

# ELMAVAN 3D WAVEFORMS (Measured data sampled at 50 kHz) 51000 packets of 144 samples from 2017-10-05T17:56:23.090.000.

Processed Thu Oct 5 20:03:45 2017 by ELM ver.2012-10-06 from 001\_\_elm20171005\_175622\_\_dat00.bin

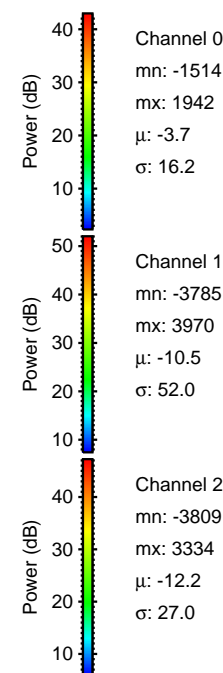

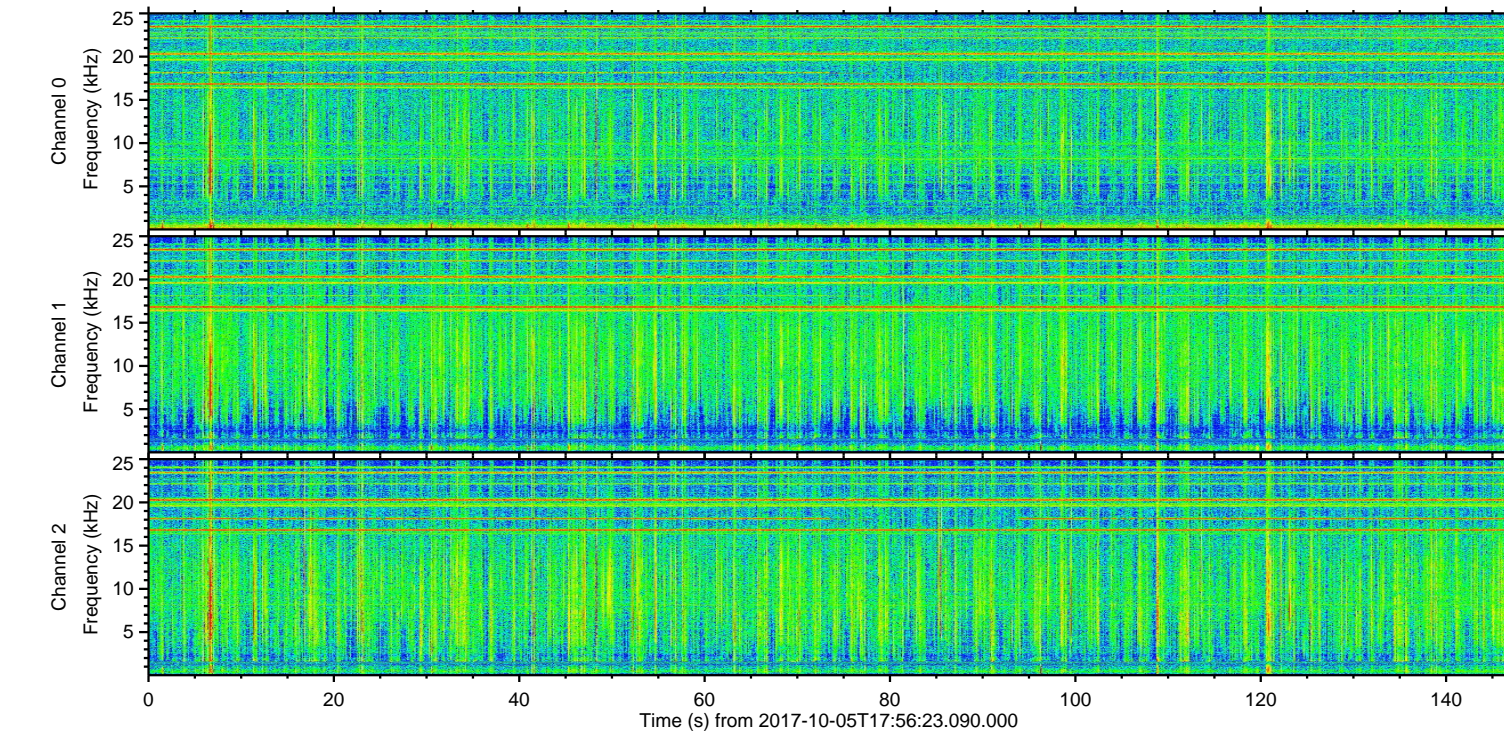
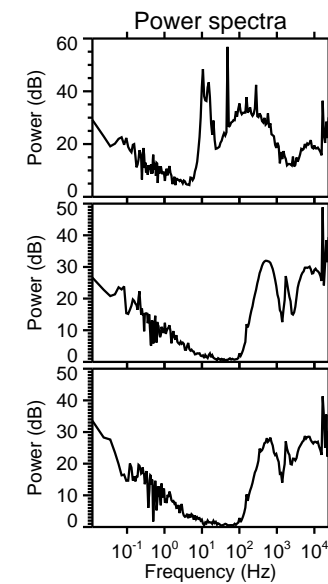
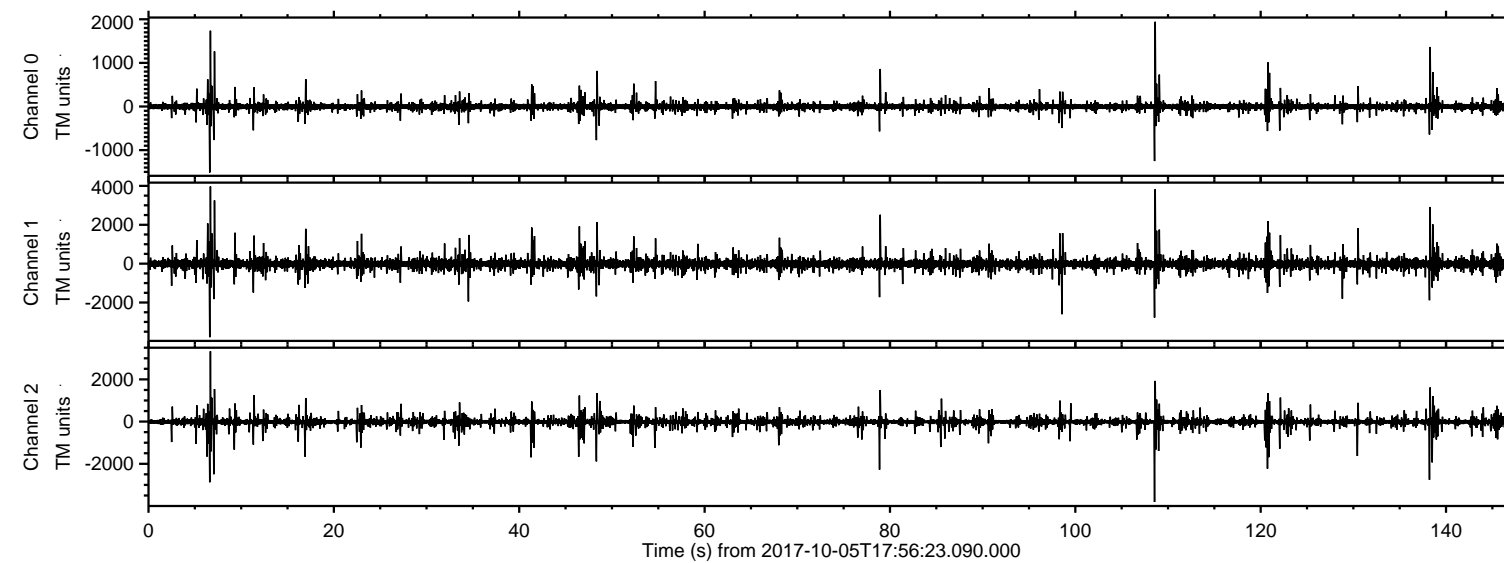

ELMAVAN 3D WAVEFORMS (Measured data sampled at 50 kHz) 51000 packets of 144 samples from 2017-10-05T17:56:23.090.000. Part 7/147

Processed Thu Oct 5 20:03:51 2017 by ELM ver.2012-10-06 from 001\_\_elm20171005\_175622\_\_dat00.bin

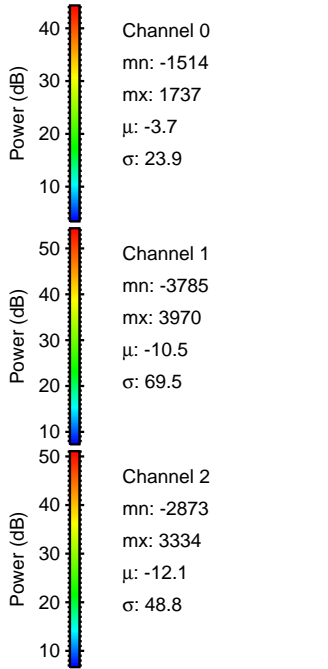
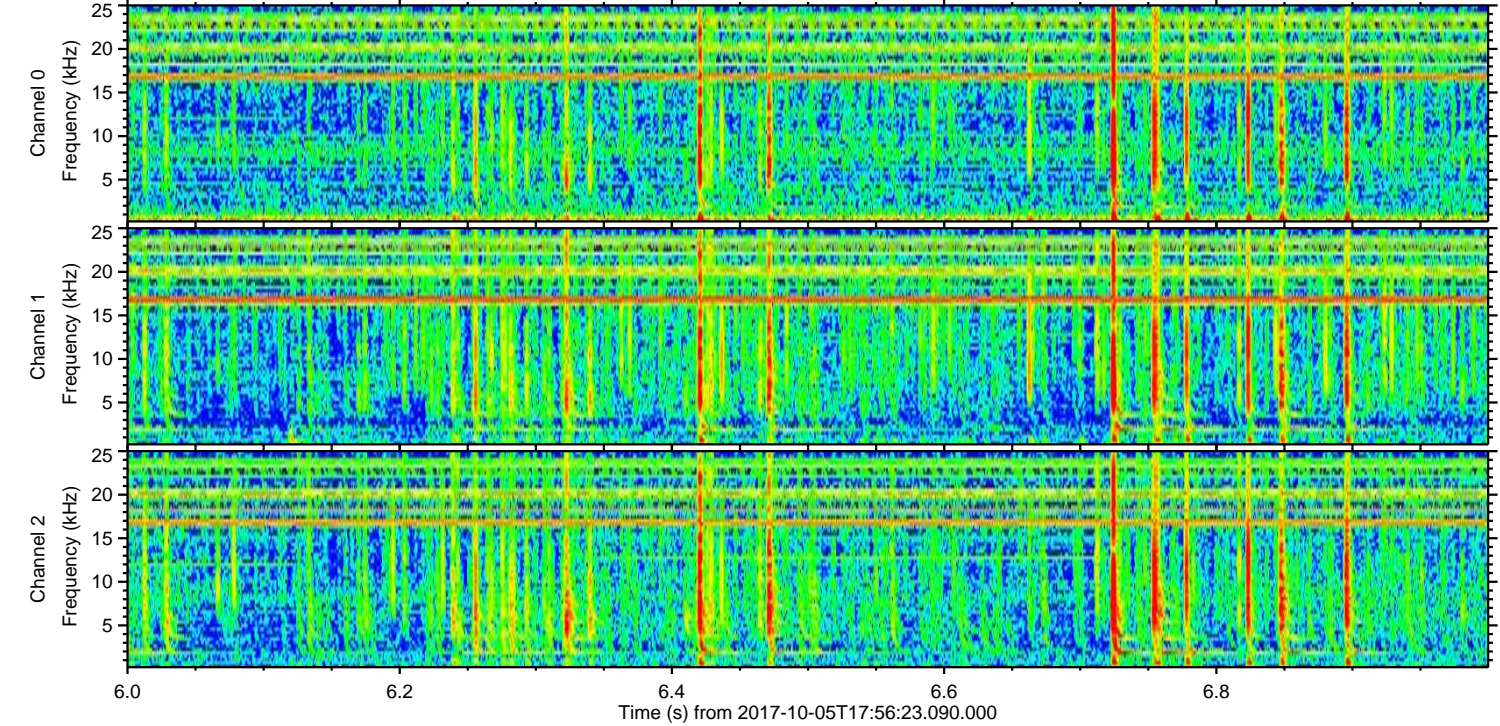
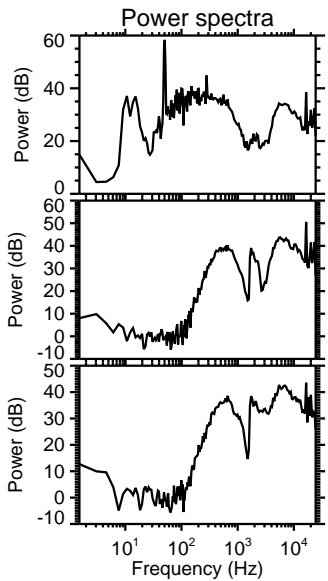
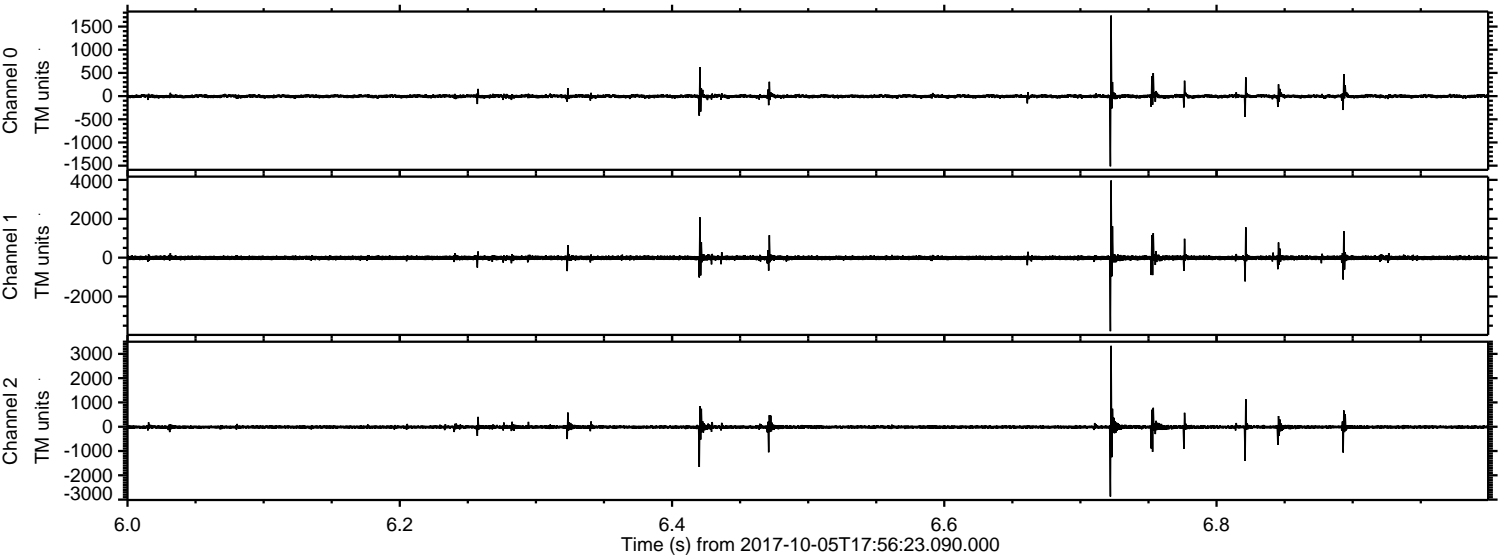



ELMAVAN 3D WAVEFORMS (Measured data sampled at 50 kHz) 51000 packets of 144 samples from 2017-10-05T17:56:23.090.000. Part 109/147

Processed Thu Oct 5 20:03:51 2017 by ELM ver.2012-10-06 from 001\_\_elm20171005\_175622\_\_dat00.bin

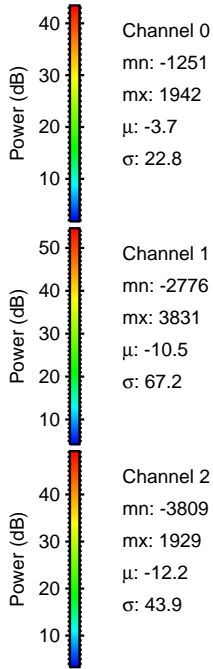
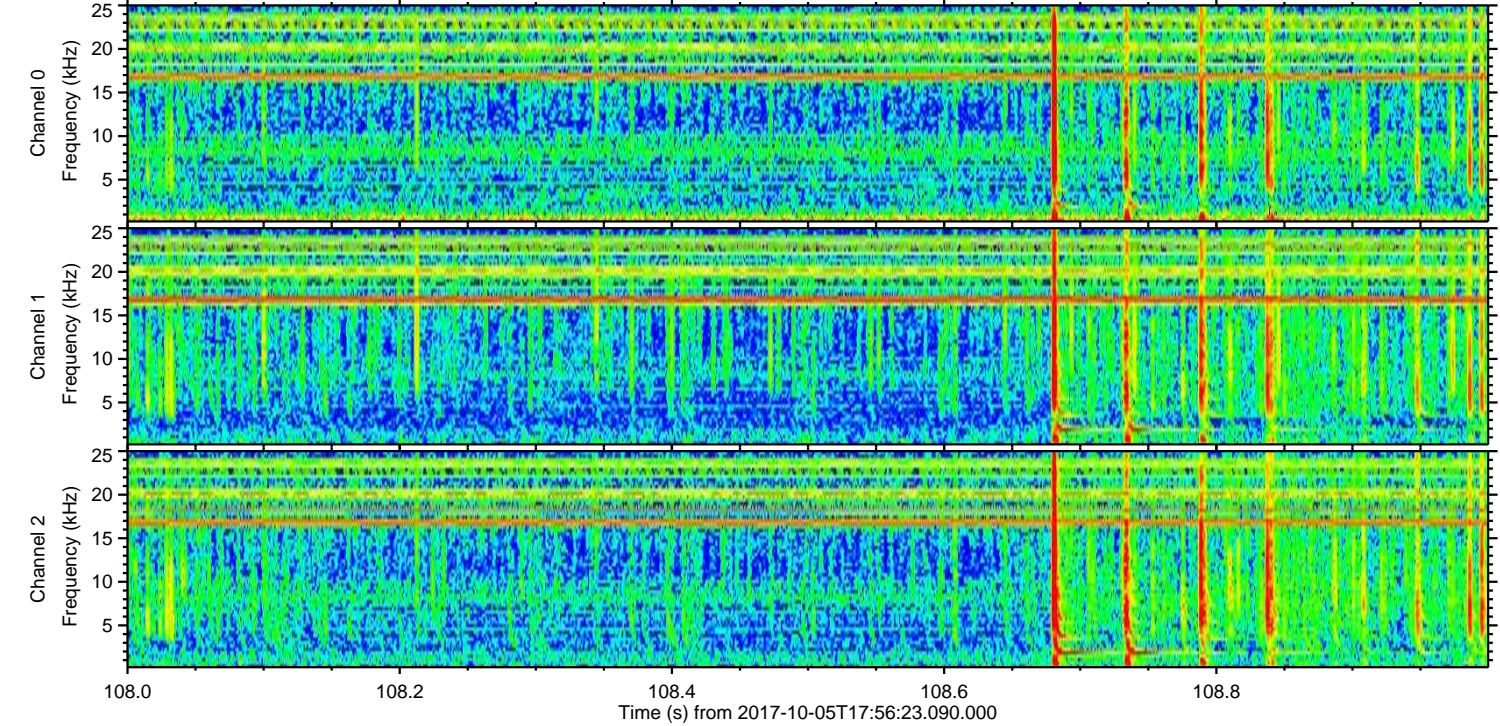
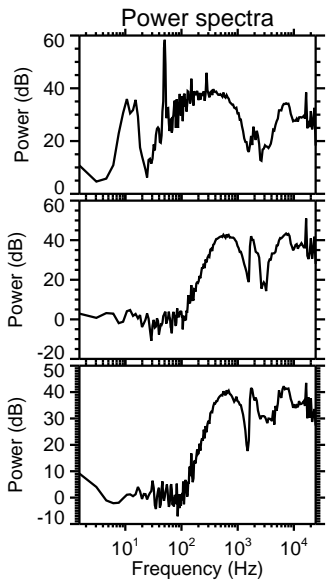
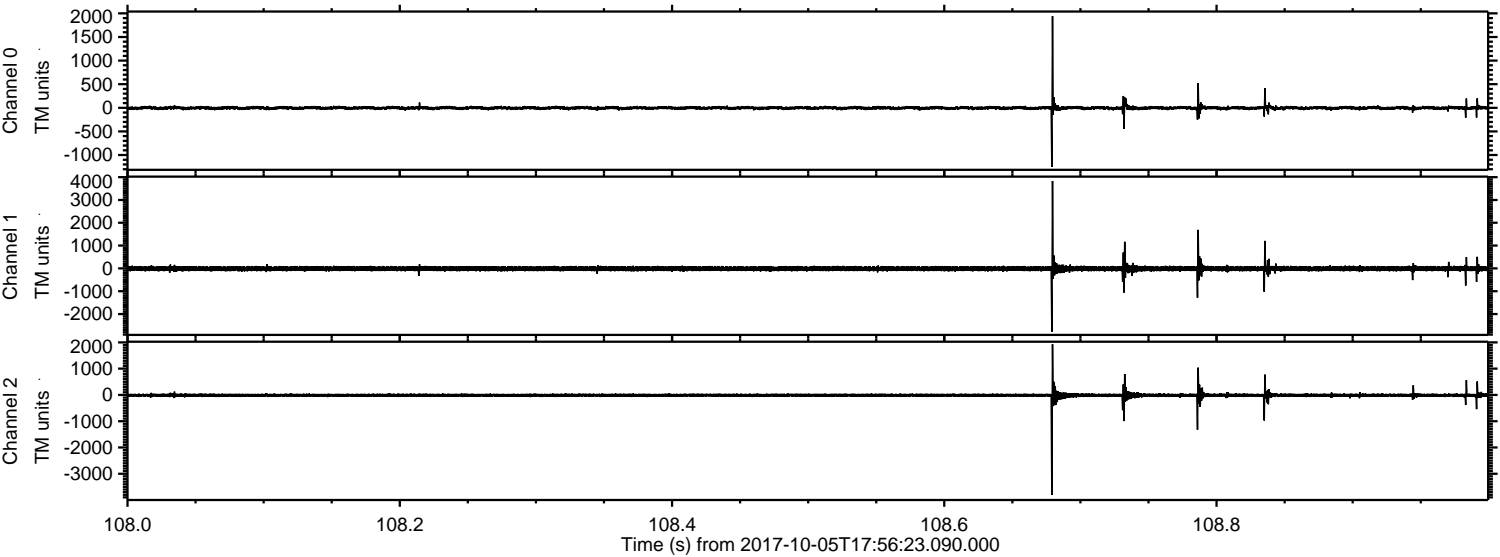



Processed Thu Oct 5 20:03:52 2017 by ELM ver.2012-10-06 from 001\_\_elm20171005\_175622\_\_dat00.bin

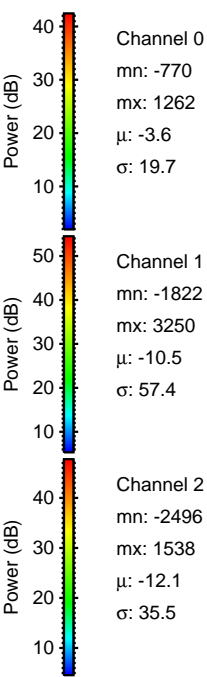
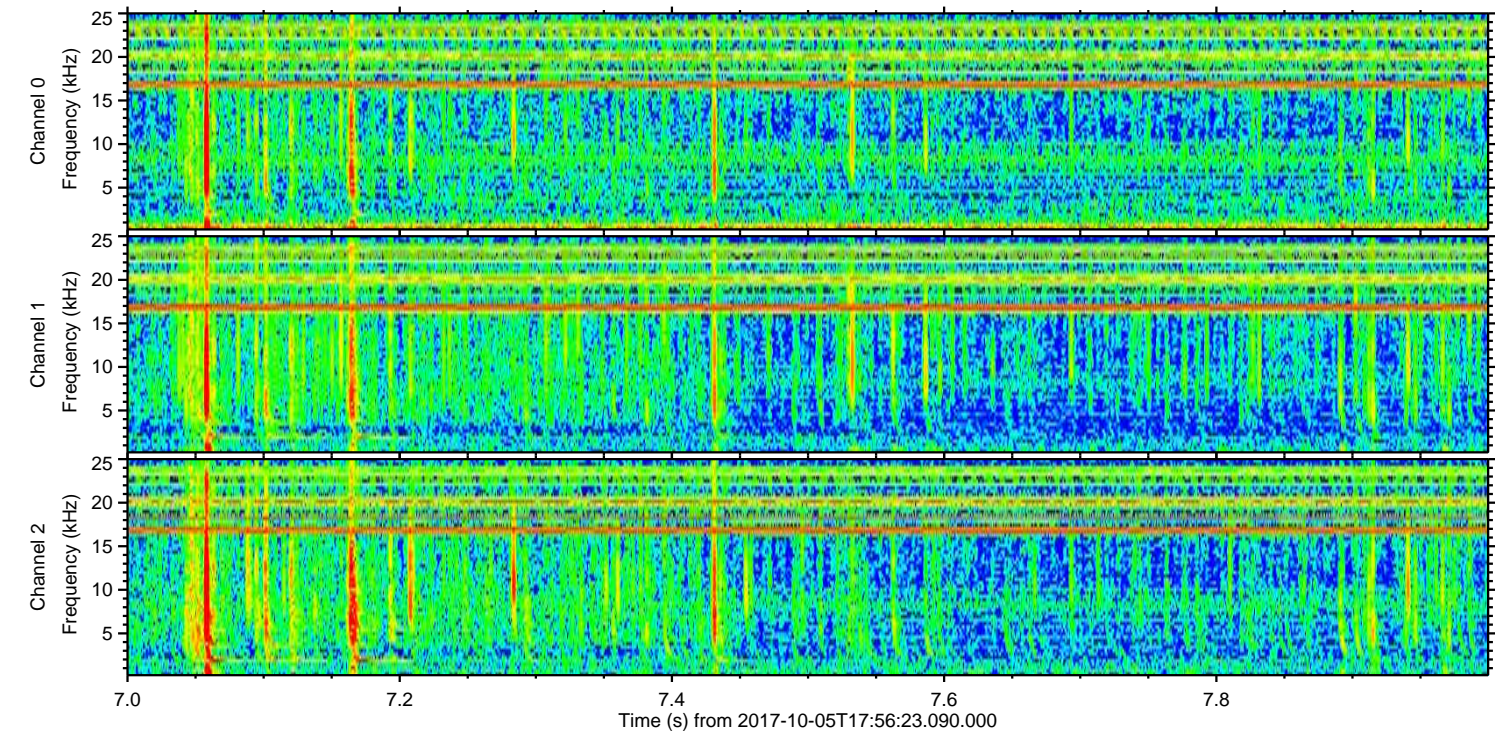
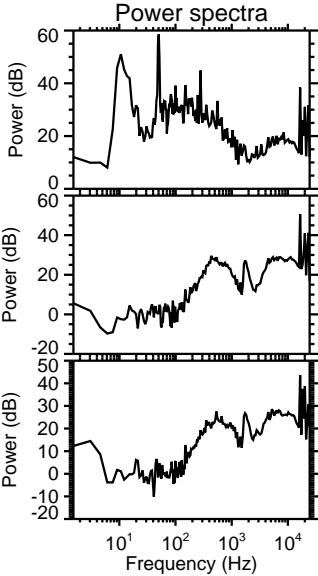
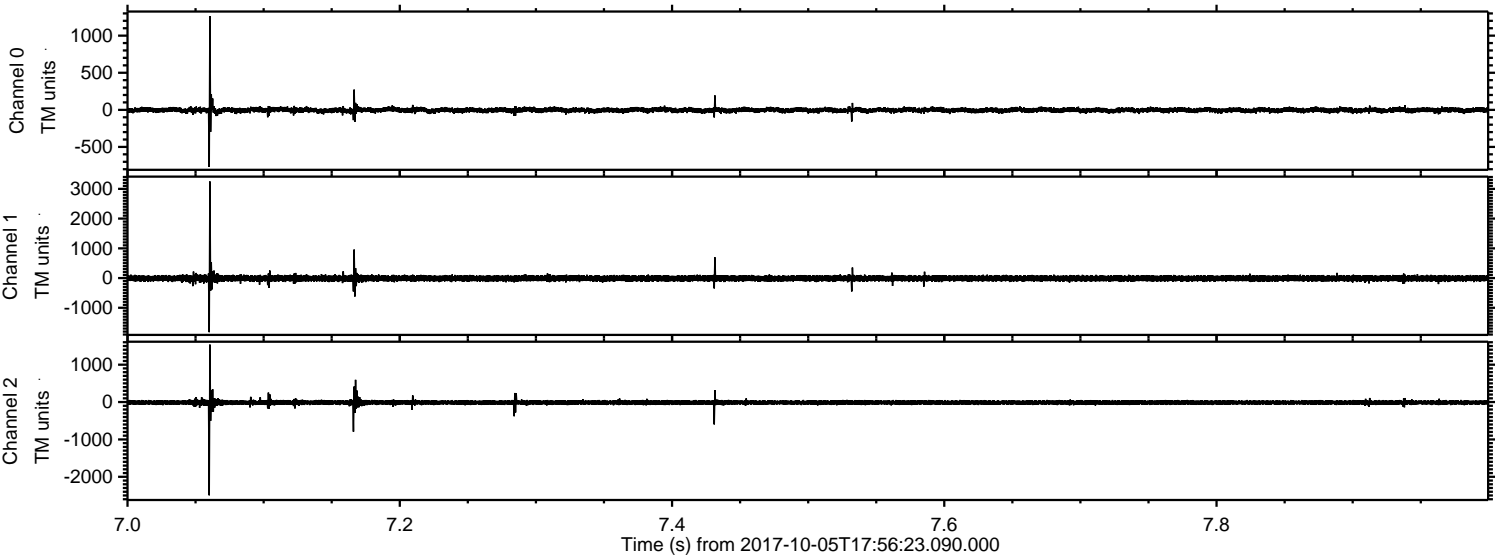



ELMAVAN 3D WAVEFORMS (Measured data sampled at 50 kHz) 51000 packets of 144 samples from 2017-10-05T17:56:23.090.000. Part 139/147

Processed Thu Oct 5 20:03:53 2017 by ELM ver.2012-10-06 from 001\_\_elm20171005\_175622\_\_dat00.bin

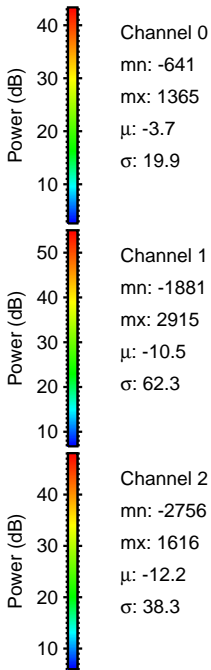
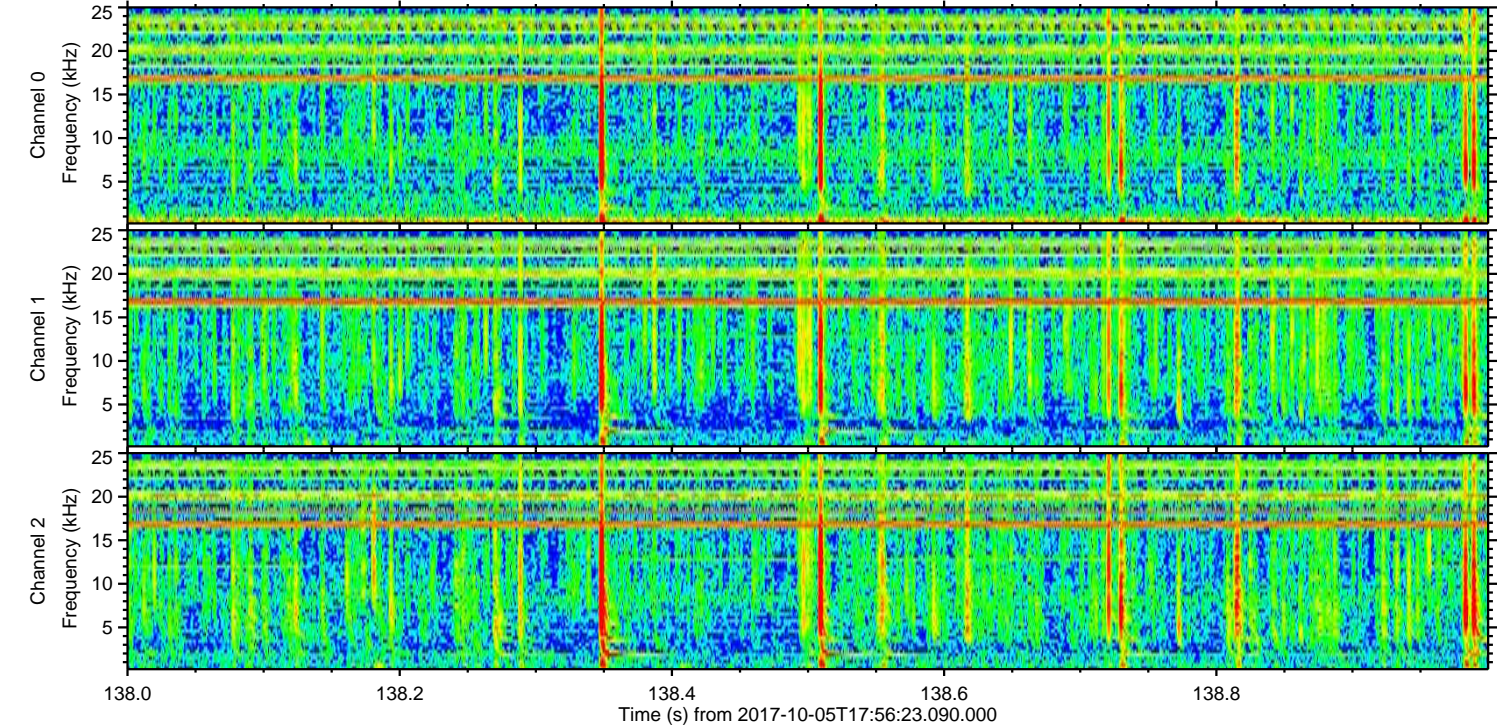
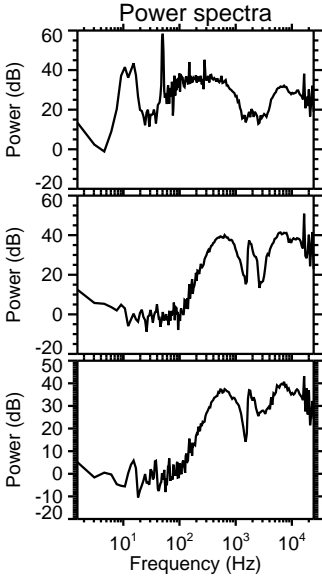
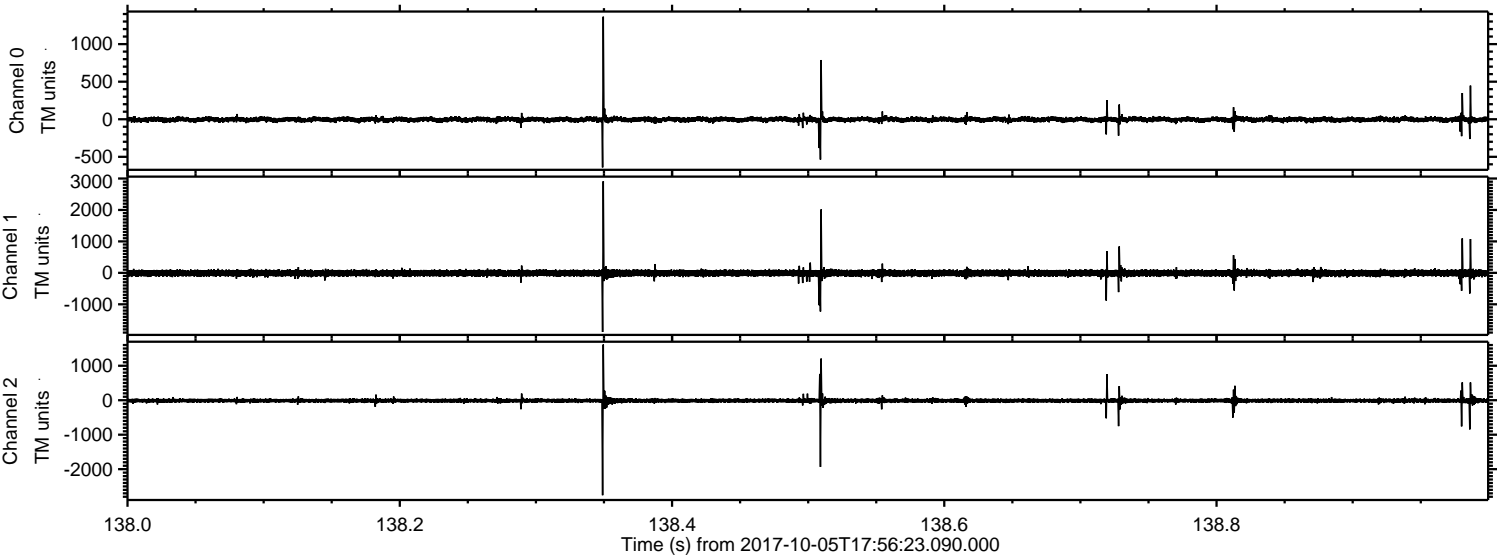



Processed Thu Oct 5 20:03:53 2017 by ELM ver.2012-10-06 from 001\_\_elm20171005\_175622\_\_dat00.bin

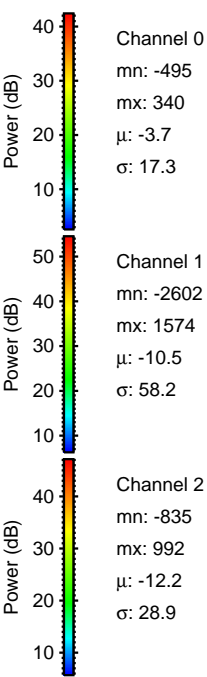
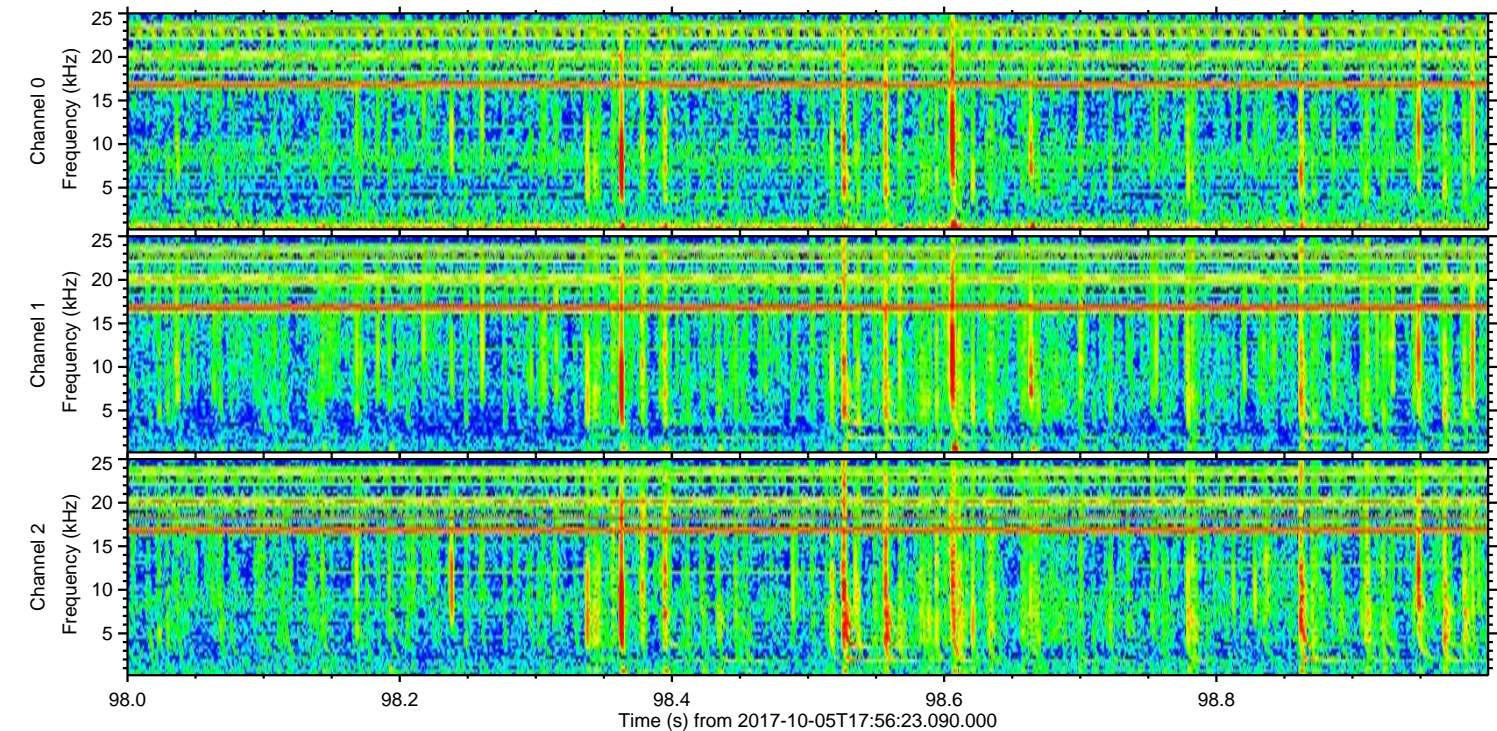
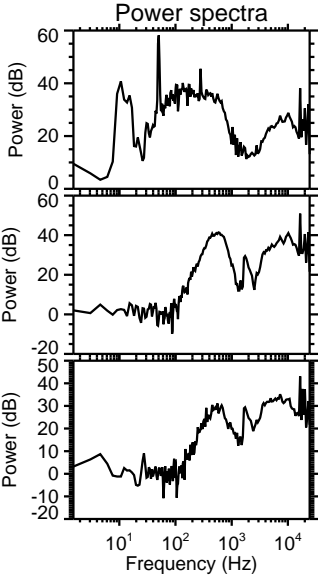
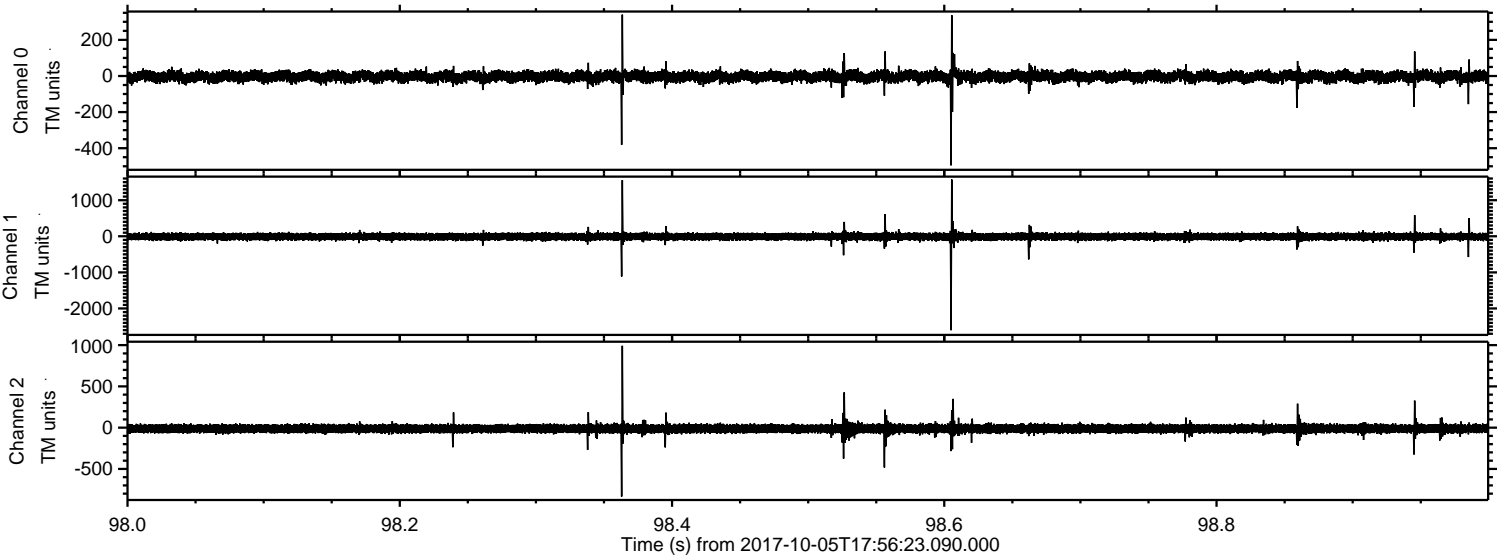



Processed Thu Oct 5 20:03:54 2017 by ELM ver.2012-10-06 from 001\_\_elm20171005\_175622\_\_dat00.bin

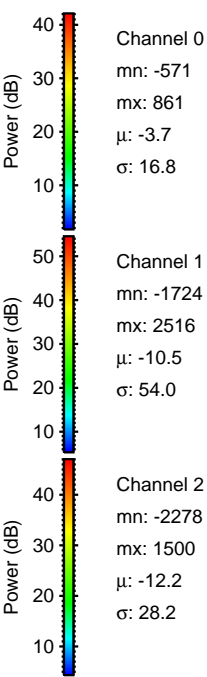
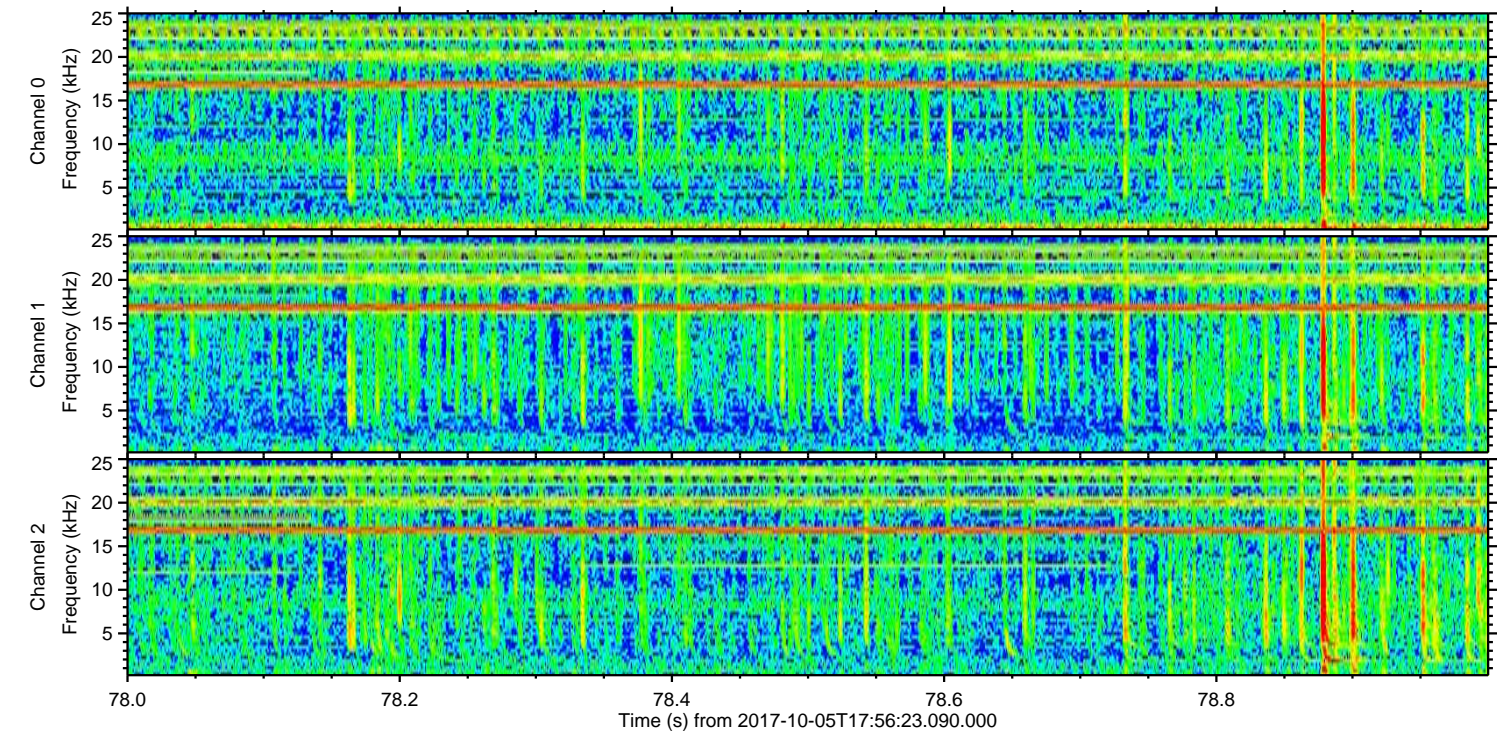
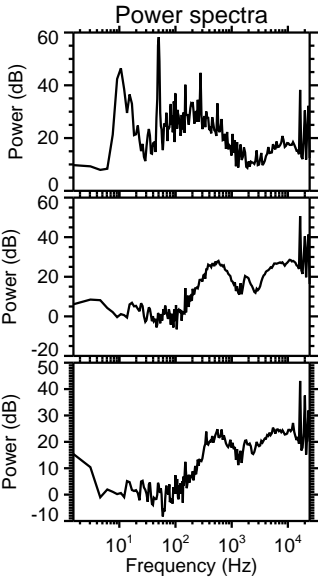
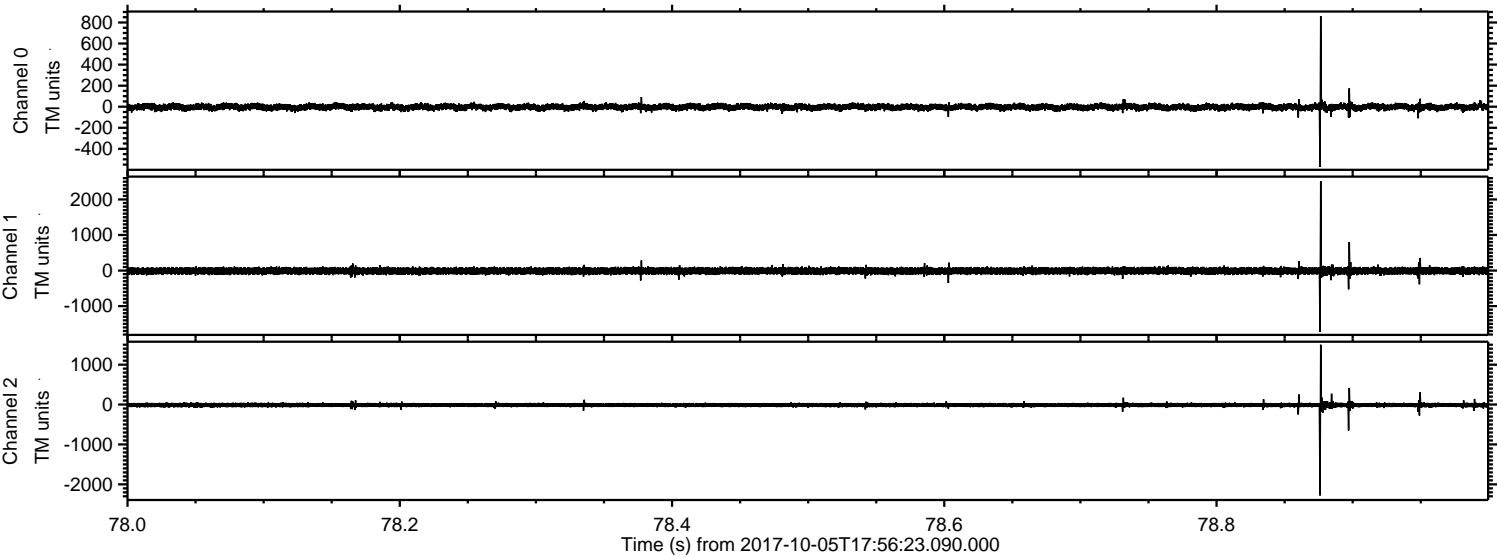



ELMAVAN 3D WAVEFORMS (Measured data sampled at 50 kHz) 51000 packets of 144 samples from 2017-10-05T17:56:23.090.000. Part 121/147

Processed Thu Oct 5 20:03:55 2017 by ELM ver.2012-10-06 from 001\_\_elm20171005\_175622\_\_dat00.bin

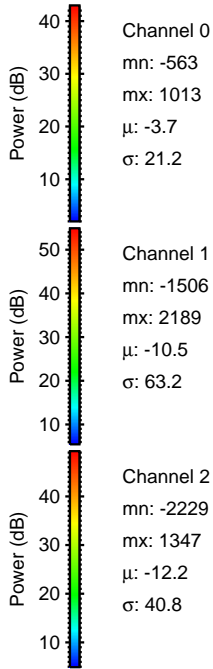
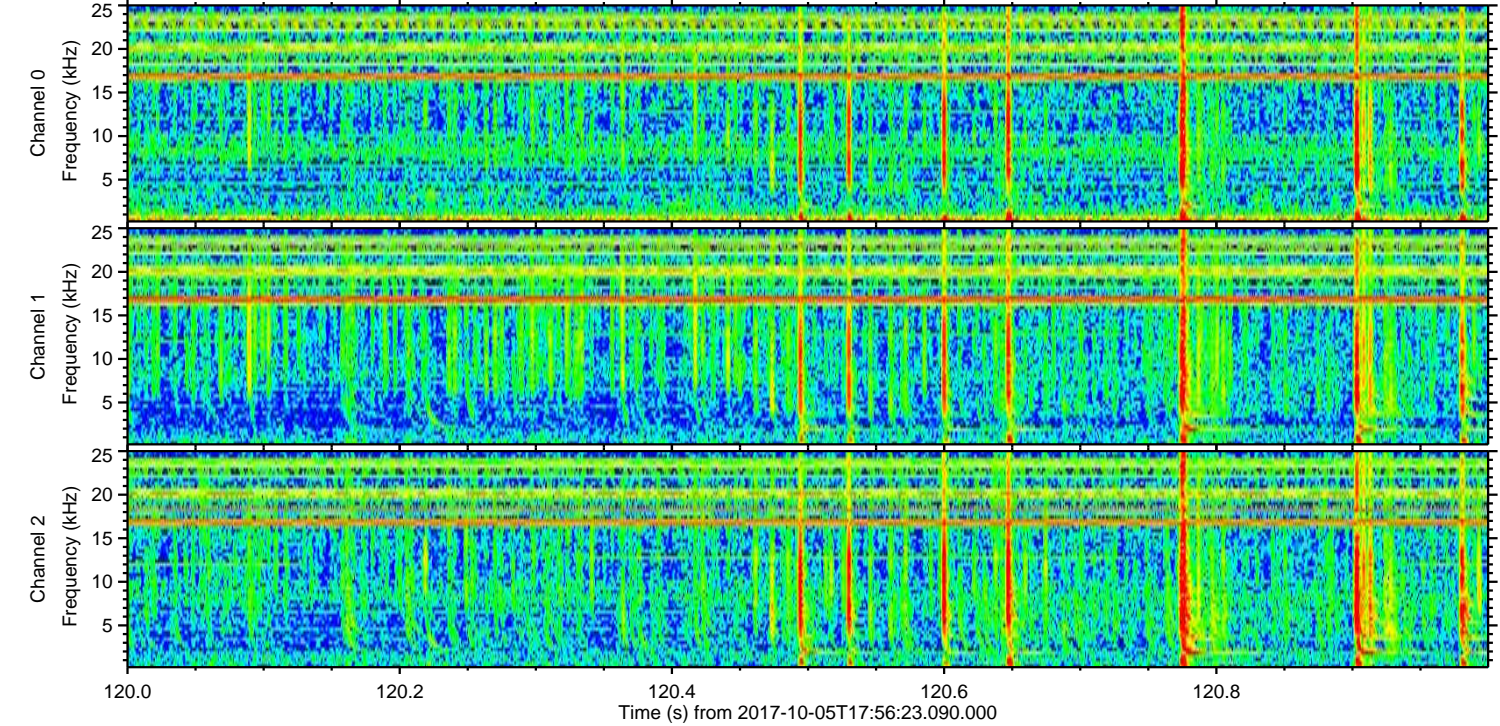
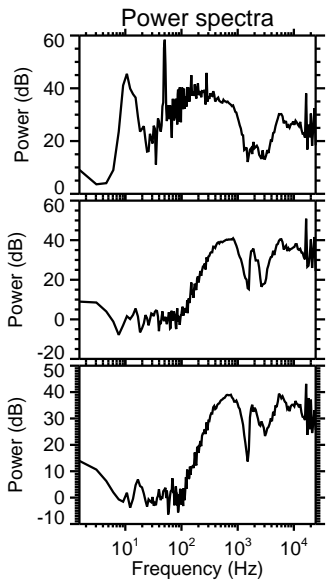
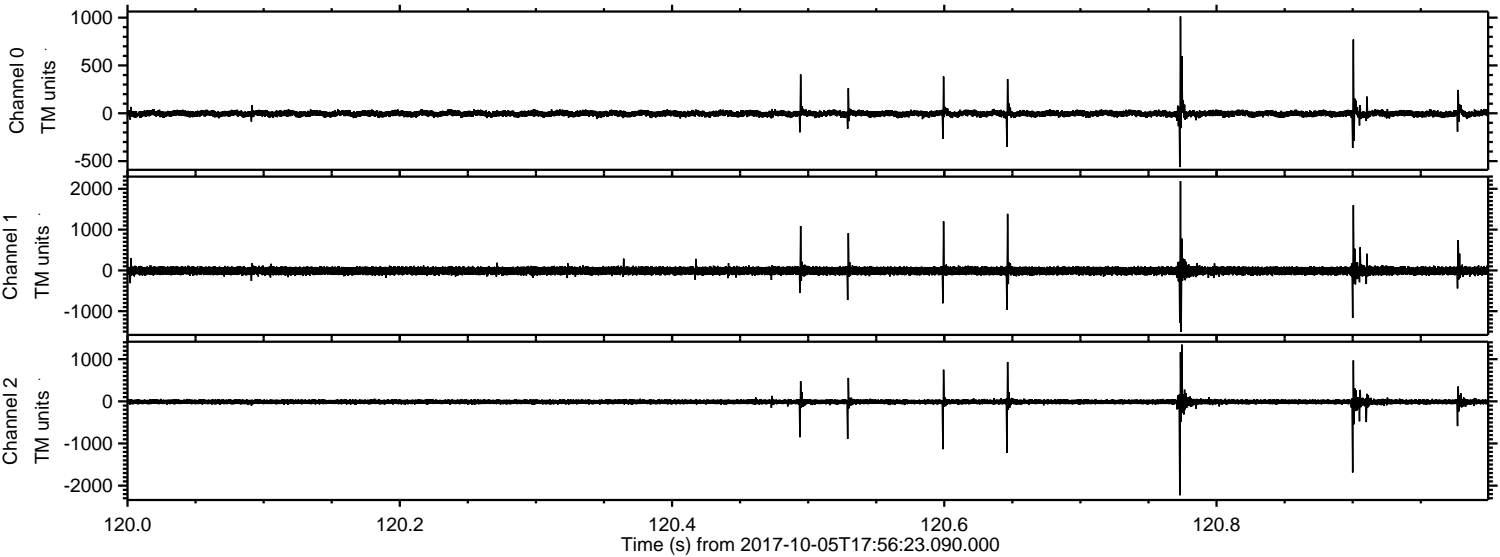



Processed Thu Oct 5 20:03:56 2017 by ELM ver.2012-10-06 from 001\_\_elm20171005\_175622\_\_dat00.bin

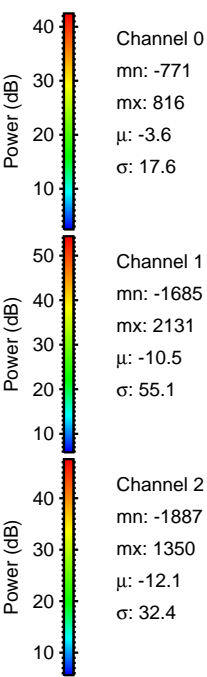
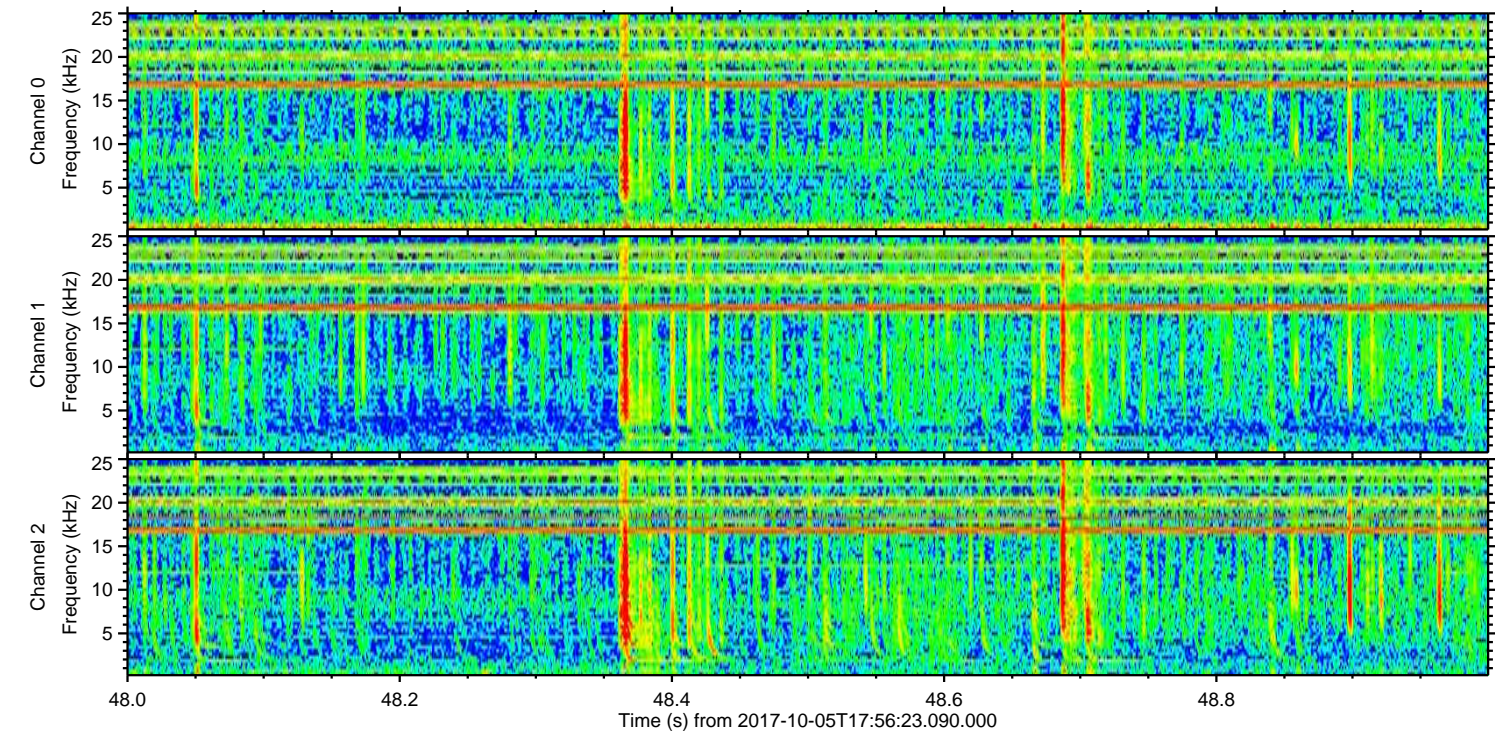
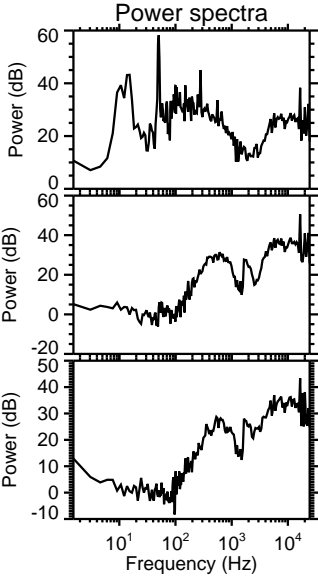
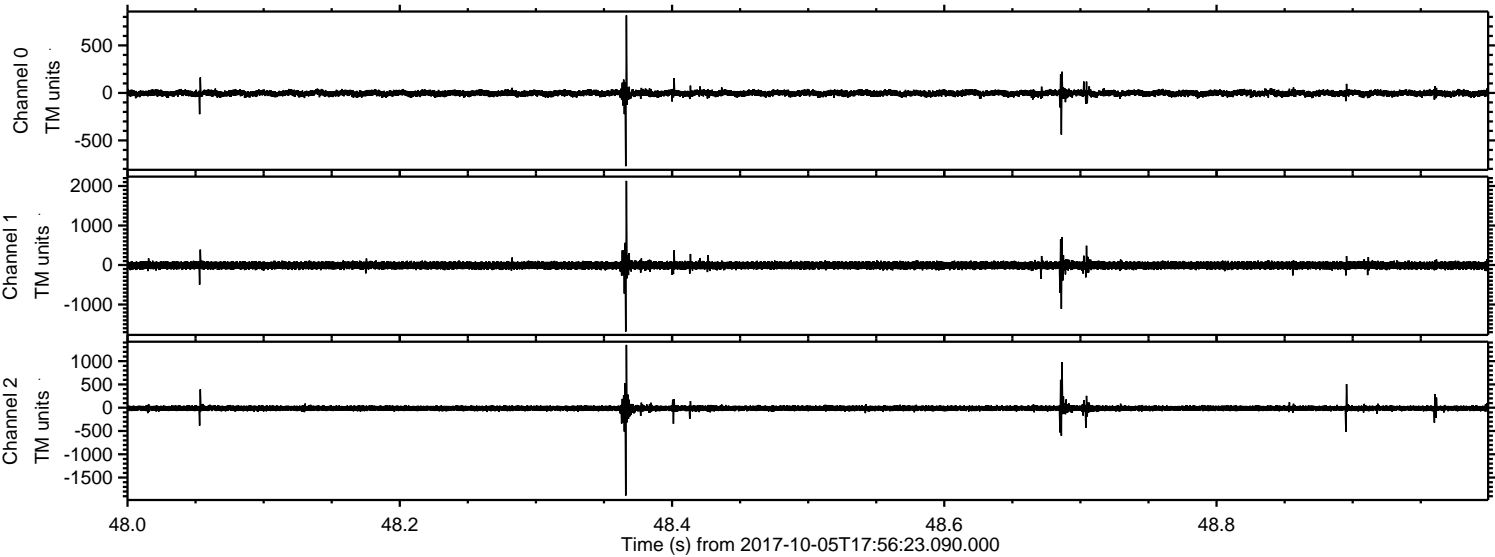



Processed Thu Oct 5 20:03:56 2017 by ELM ver.2012-10-06 from 001\_\_elm20171005\_175622\_\_dat00.bin

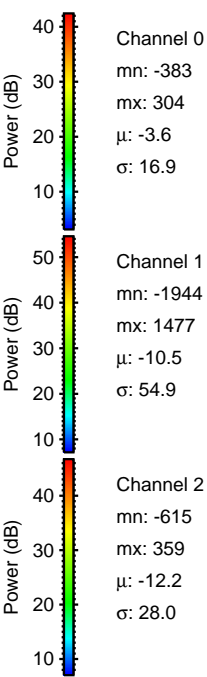
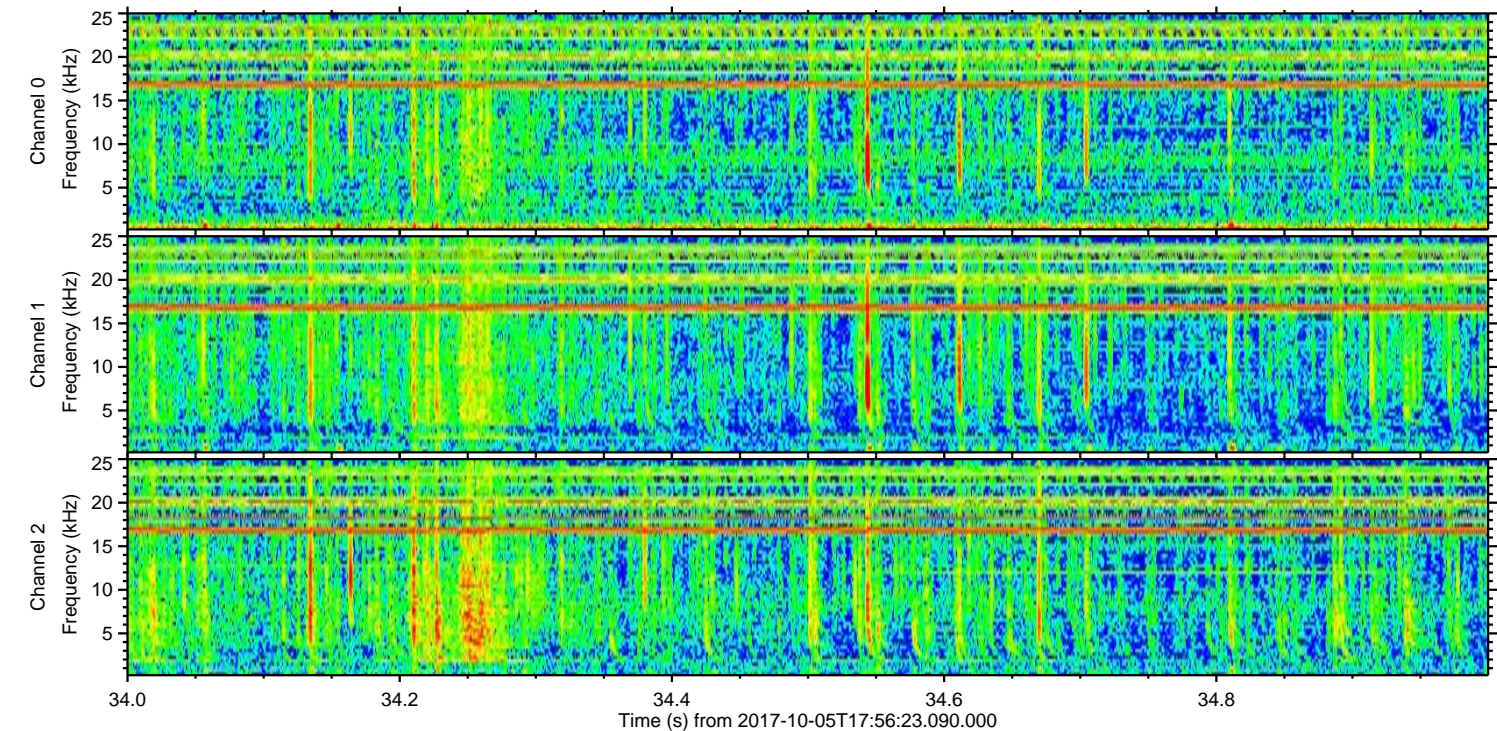
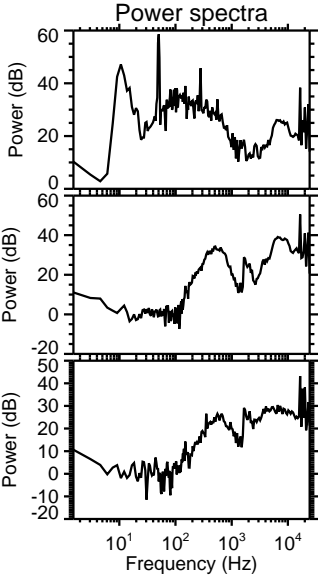
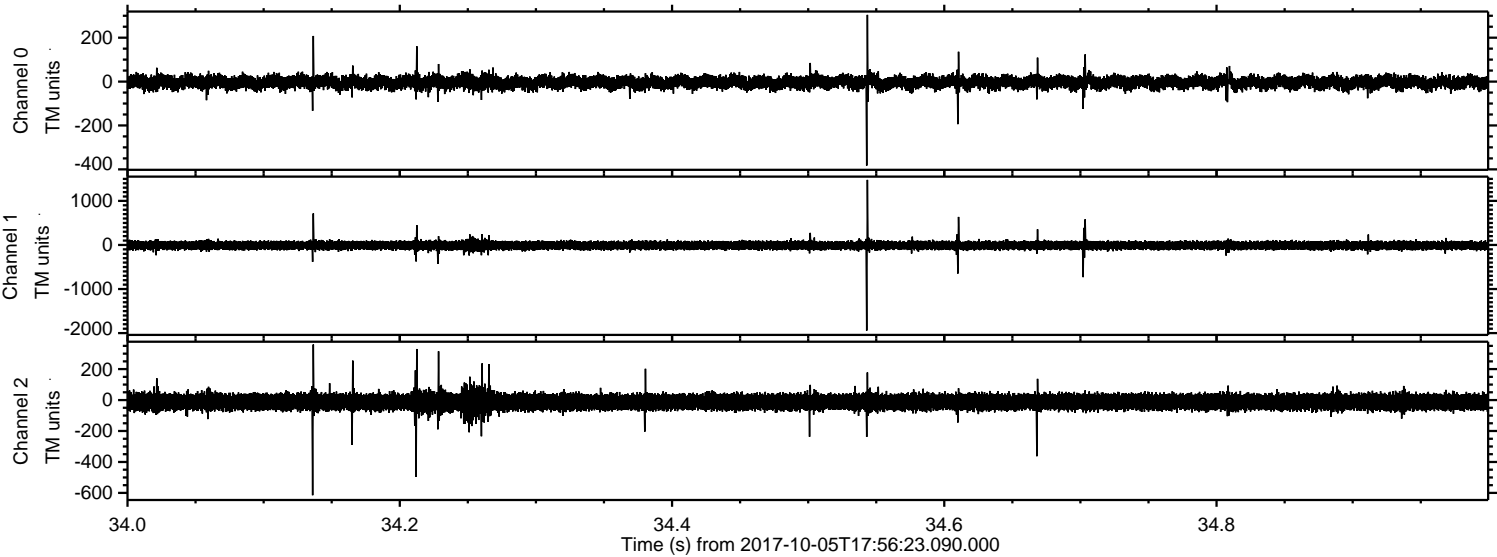

Channel 0  
mn: -383  
mx: 304  
 $\mu$ : -3.6  
 $\sigma$ : 16.9

Channel 1  
mn: -1944  
mx: 1477  
 $\mu$ : -10.5  
 $\sigma$ : 54.9

Channel 2  
mn: -615  
mx: 359  
 $\mu$ : -12.2  
 $\sigma$ : 28.0



Processed Thu Oct 5 20:03:57 2017 by ELM ver.2012-10-06 from 001\_\_elm20171005\_175622\_\_dat00.bin

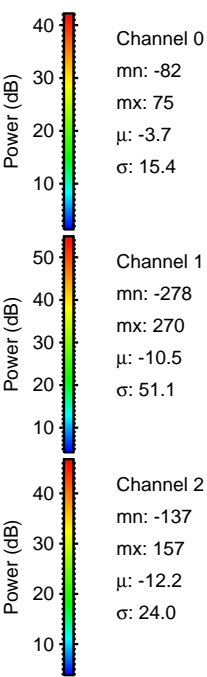
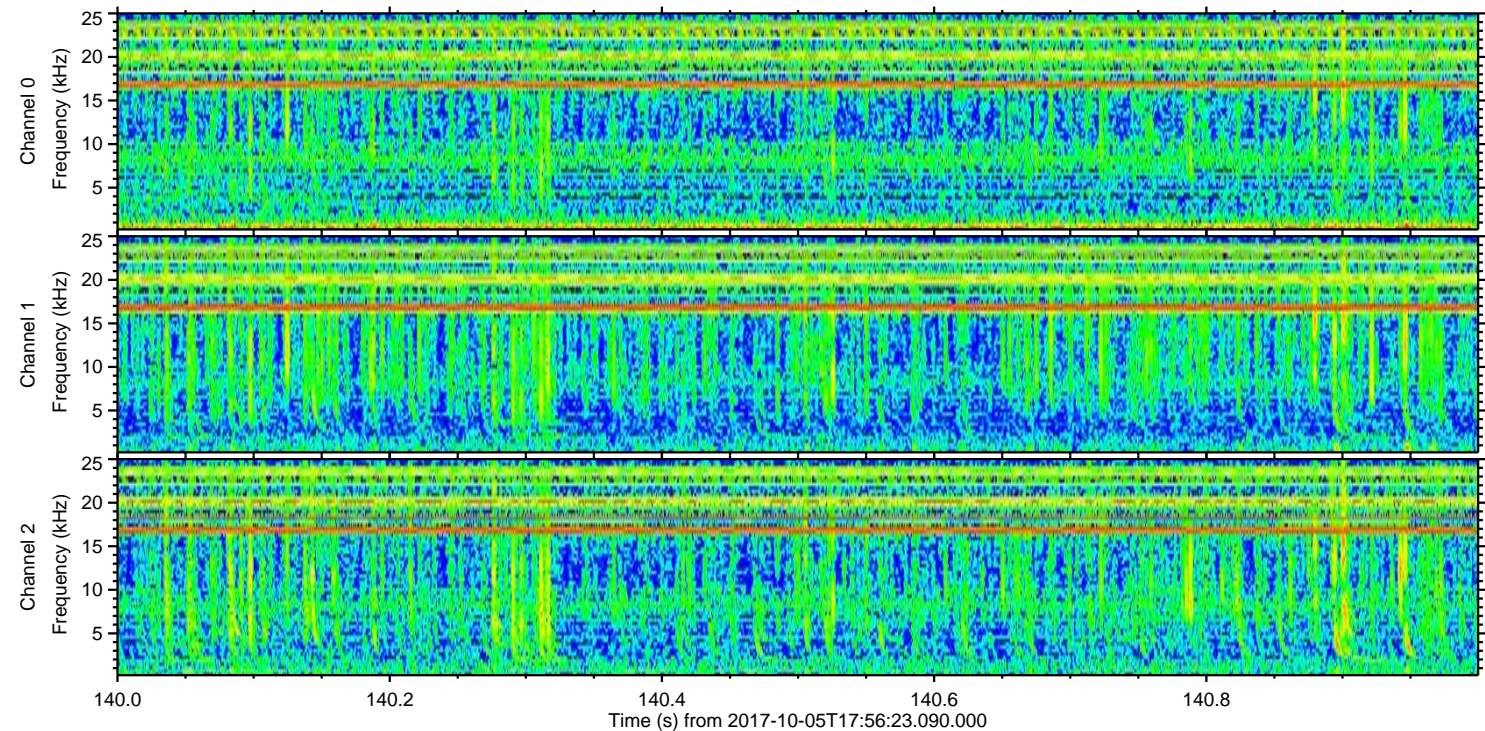
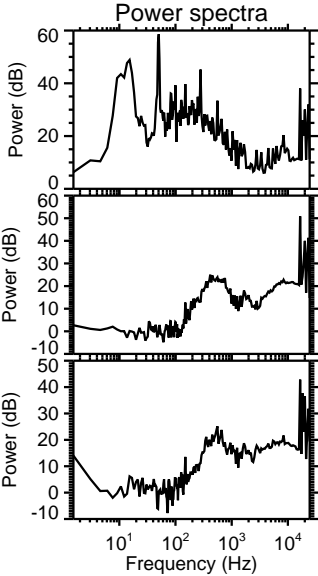
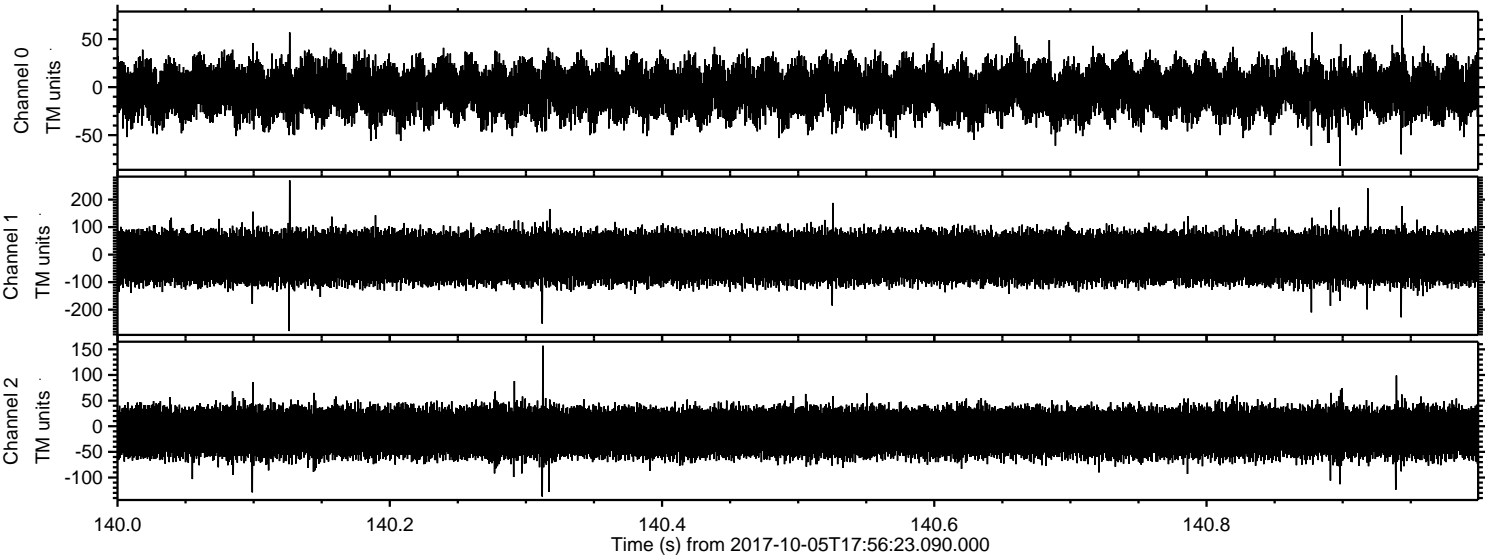

Channel 0  
mn: -82  
mx: 75  
 $\mu$ : -3.7  
 $\sigma$ : 15.4

Channel 1  
mn: -278  
mx: 270  
 $\mu$ : -10.5  
 $\sigma$ : 51.1

Channel 2  
mn: -137  
mx: 157  
 $\mu$ : -12.2  
 $\sigma$ : 24.0