

ELMAVAN 3D WAVEFORMS (Measured data sampled at 50 kHz) 51000 packets of 144 samples from 2017-10-05T17:11:21.136.000.

Processed Thu Oct 5 19:18:49 2017 by ELM ver.2012-10-06 from 001__elm20171005_171120__dat00.bin

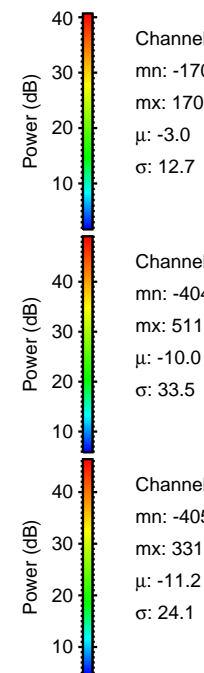
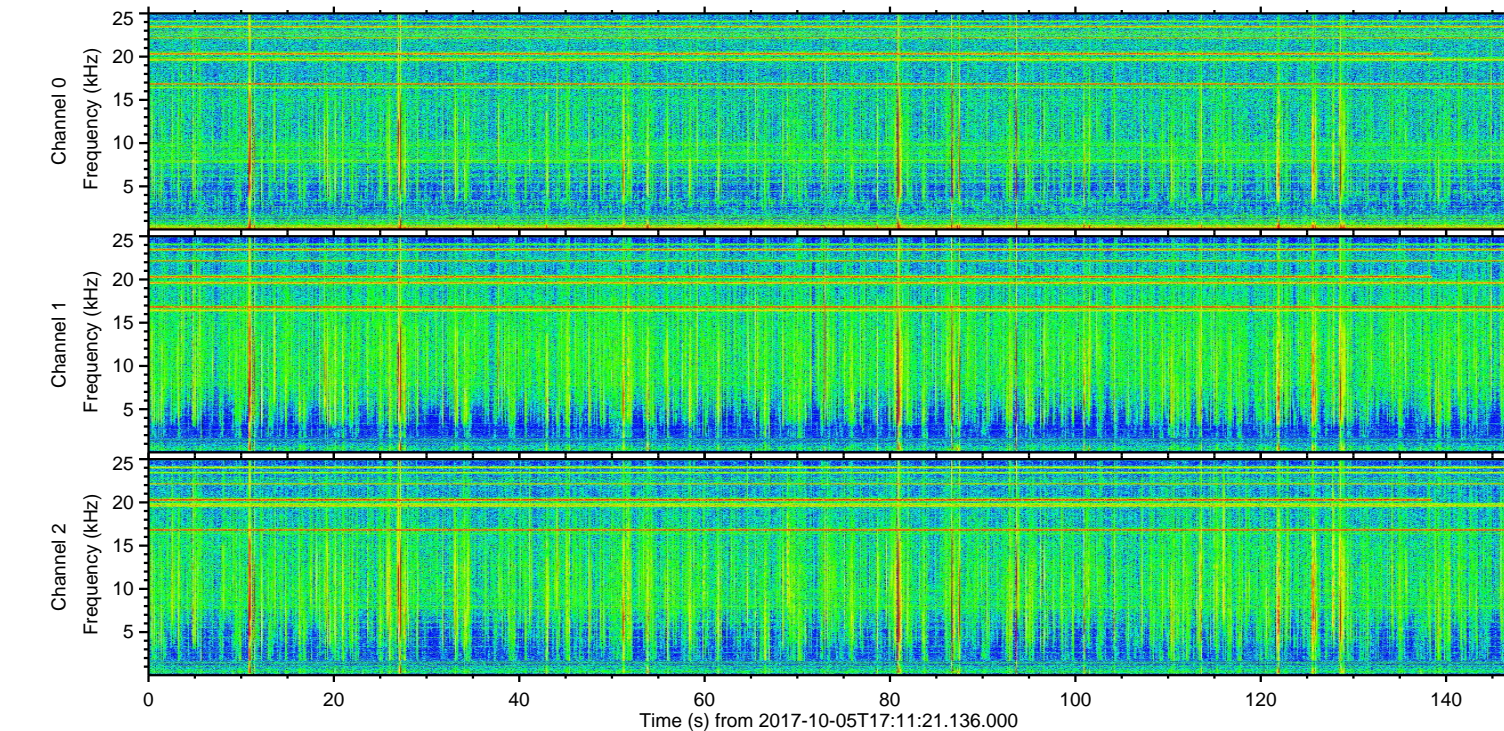
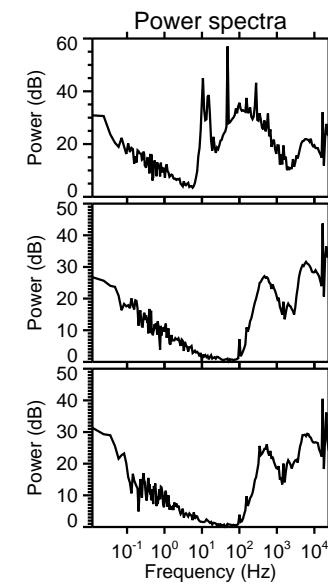
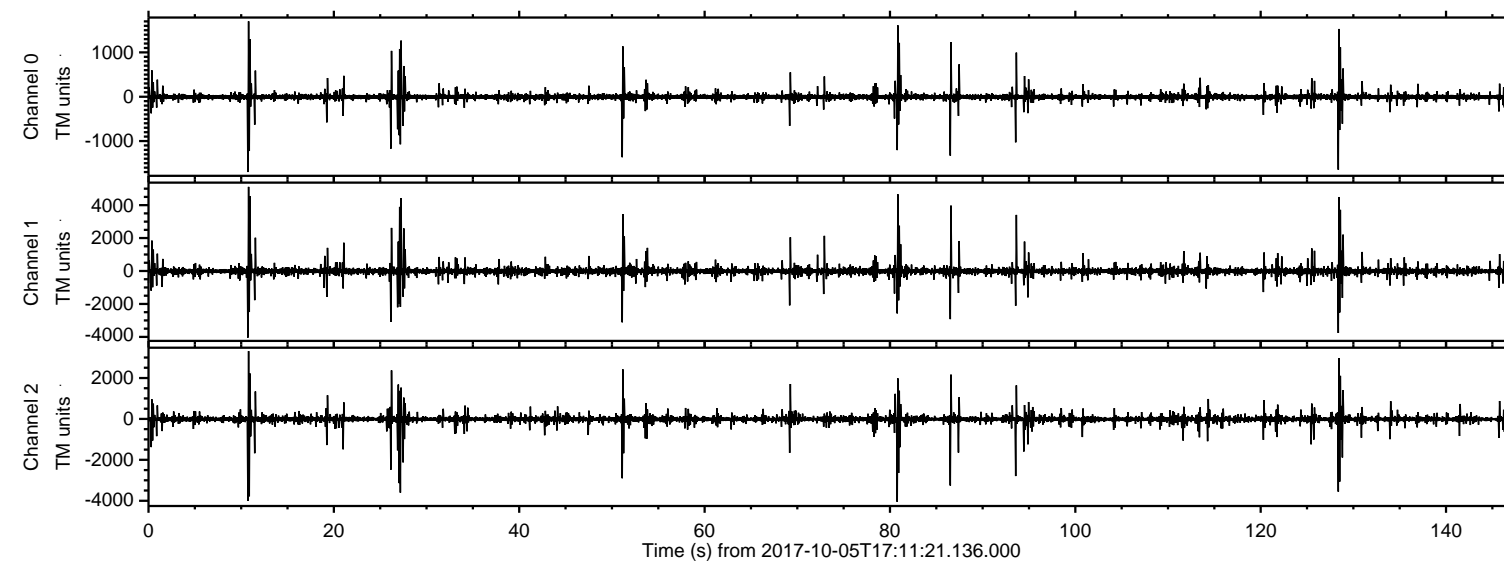

Channel 0
mn: -1700
mx: 1702
 μ : -3.0
 σ : 12.7

Channel 1
mn: -4043
mx: 5111
 μ : -10.0
 σ : 33.5

Channel 2
mn: -4053
mx: 3315
 μ : -11.2
 σ : 24.1

Processed Thu Oct 5 19:18:55 2017 by ELM ver.2012-10-06 from 001__elm20171005_171120__dat00.bin

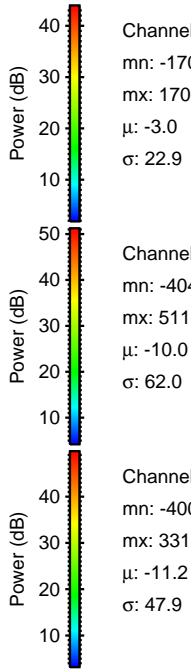
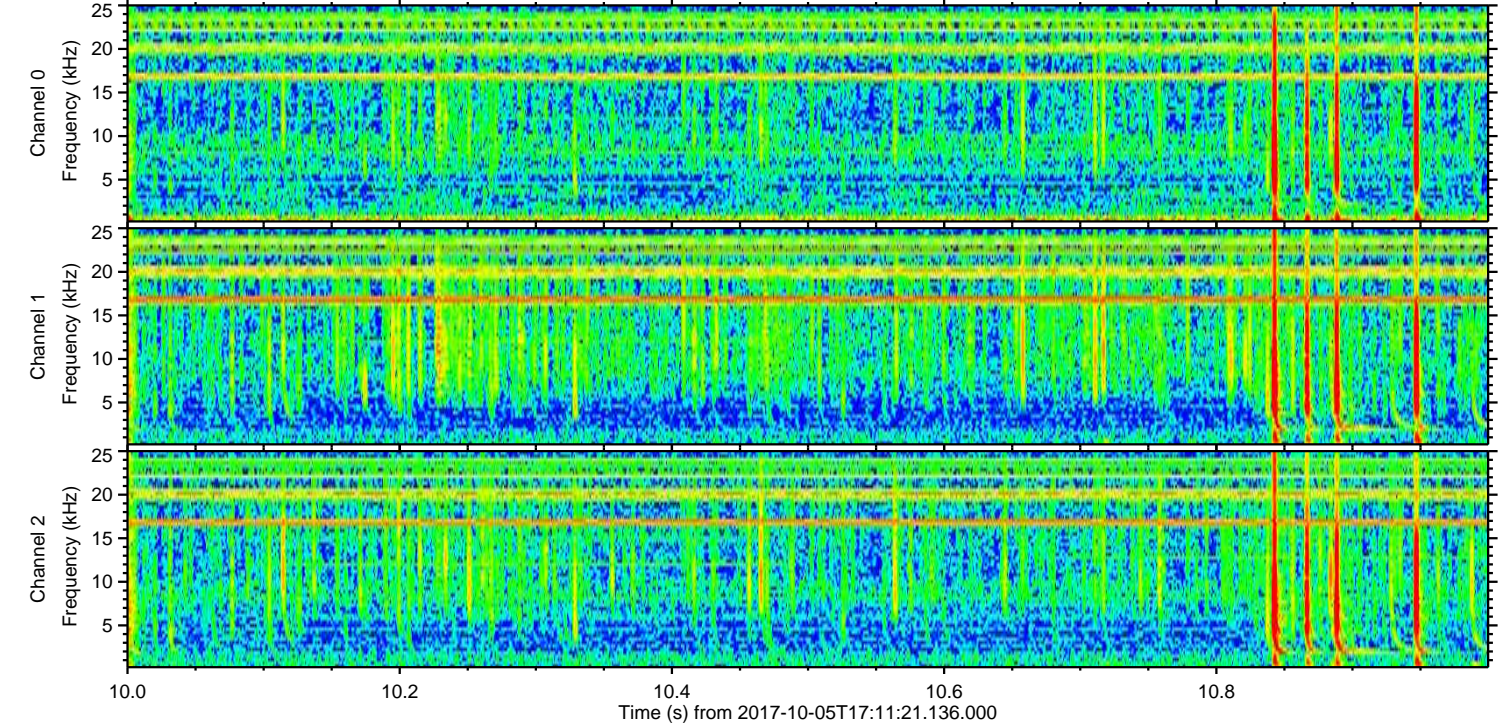
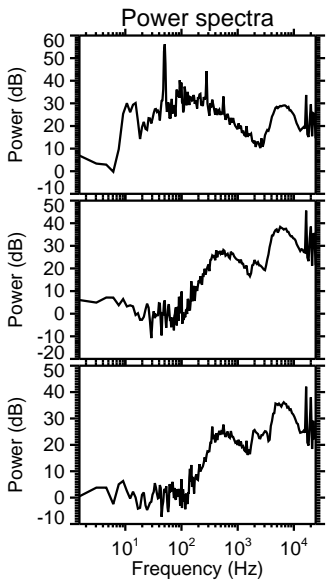
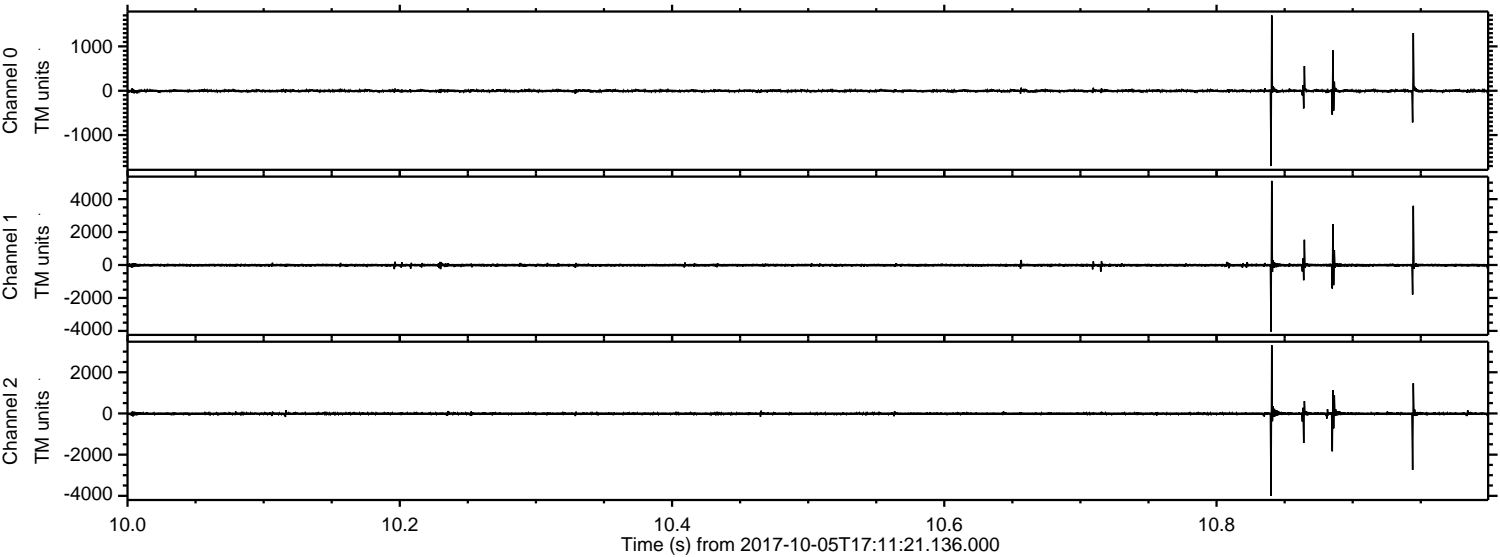

Channel 0
mn: -1700
mx: 1702
 μ : -3.0
 σ : 22.9

Channel 1
mn: -4043
mx: 5111
 μ : -10.0
 σ : 62.0

Channel 2
mn: -4003
mx: 3315
 μ : -11.2
 σ : 47.9

ELMAVAN 3D WAVEFORMS (Measured data sampled at 50 kHz) 51000 packets of 144 samples from 2017-10-05T17:11:21.136.000. Part 81/147

Processed Thu Oct 5 19:18:56 2017 by ELM ver.2012-10-06 from 001__elm20171005_171120__dat00.bin

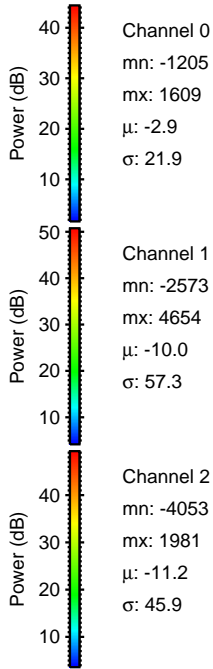
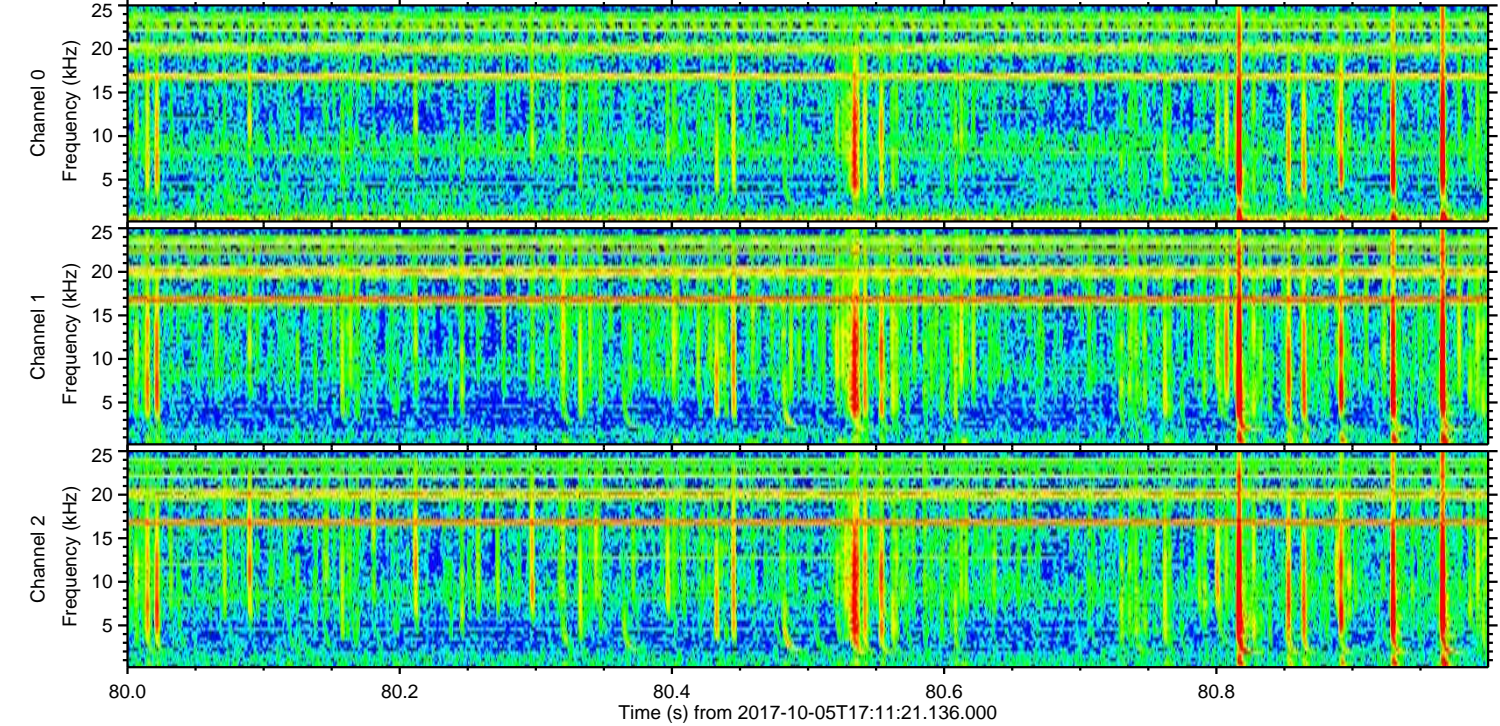
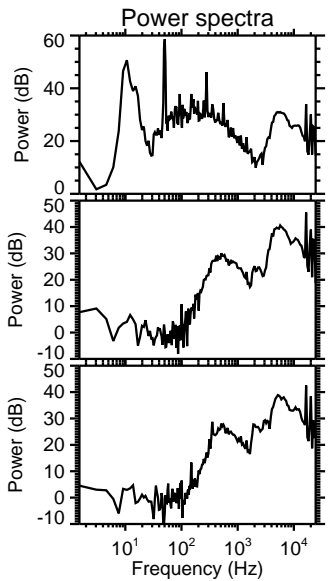
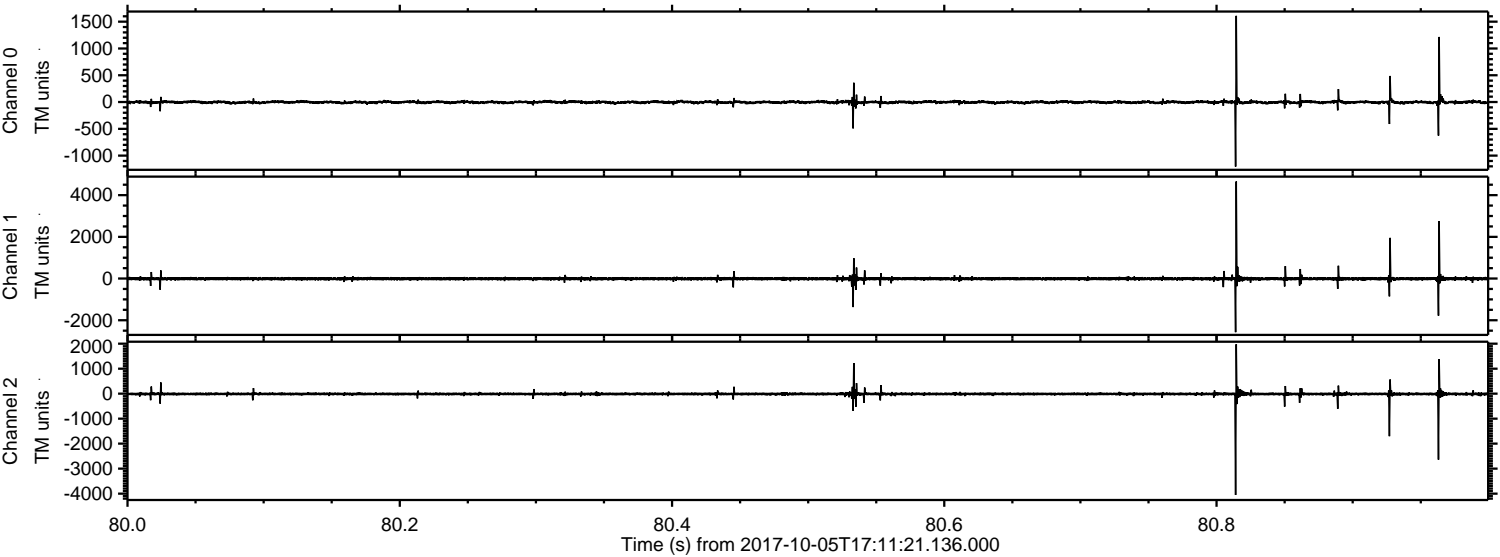

ELMAVAN 3D WAVEFORMS (Measured data sampled at 50 kHz) 51000 packets of 144 samples from 2017-10-05T17:11:21.136.000. Part 12/147

Processed Thu Oct 5 19:18:56 2017 by ELM ver.2012-10-06 from 001__elm20171005_171120__dat00.bin

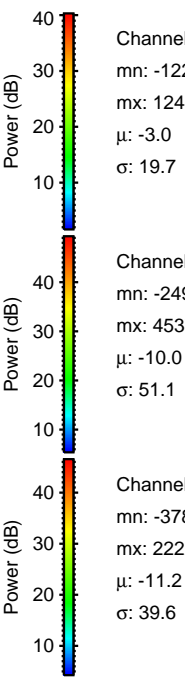
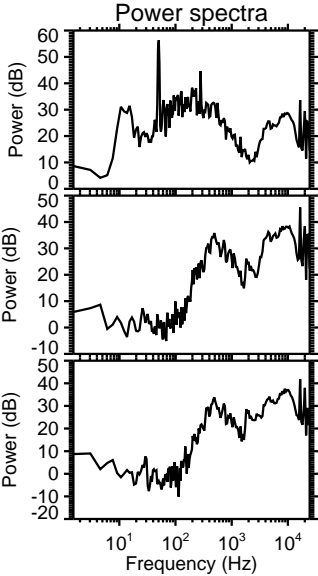
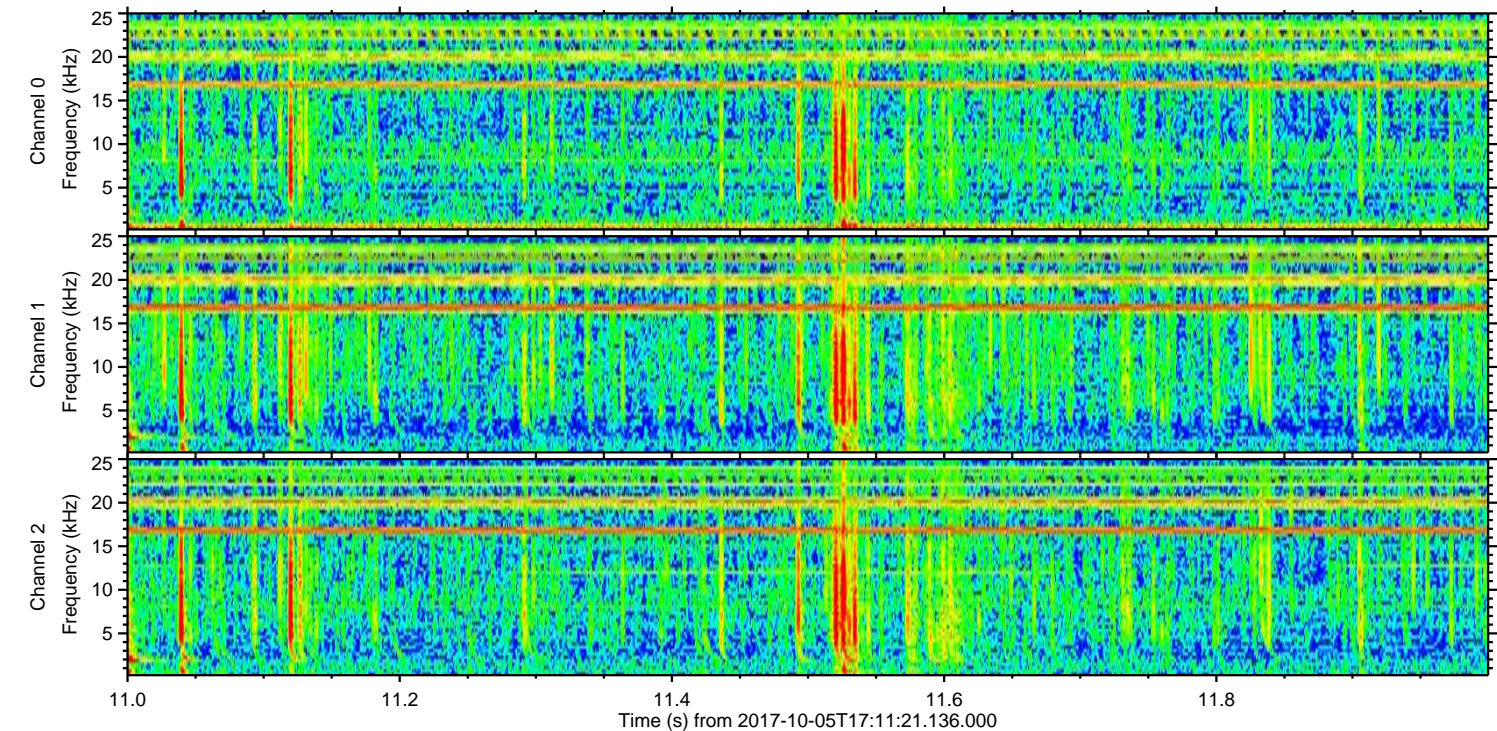
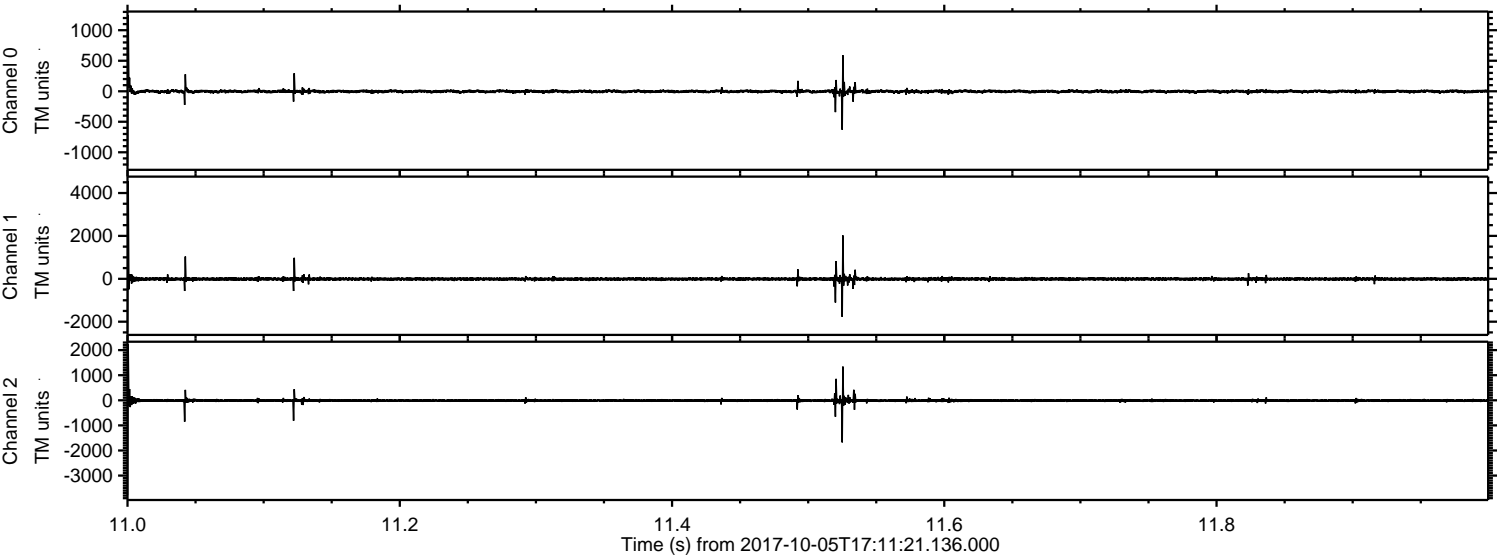

ELMAVAN 3D WAVEFORMS (Measured data sampled at 50 kHz) 51000 packets of 144 samples from 2017-10-05T17:11:21.136.000. Part 129/147

Processed Thu Oct 5 19:18:57 2017 by ELM ver.2012-10-06 from 001__elm20171005_171120__dat00.bin

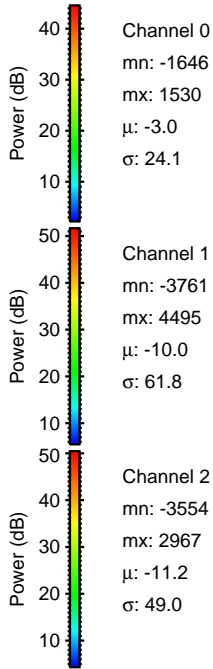
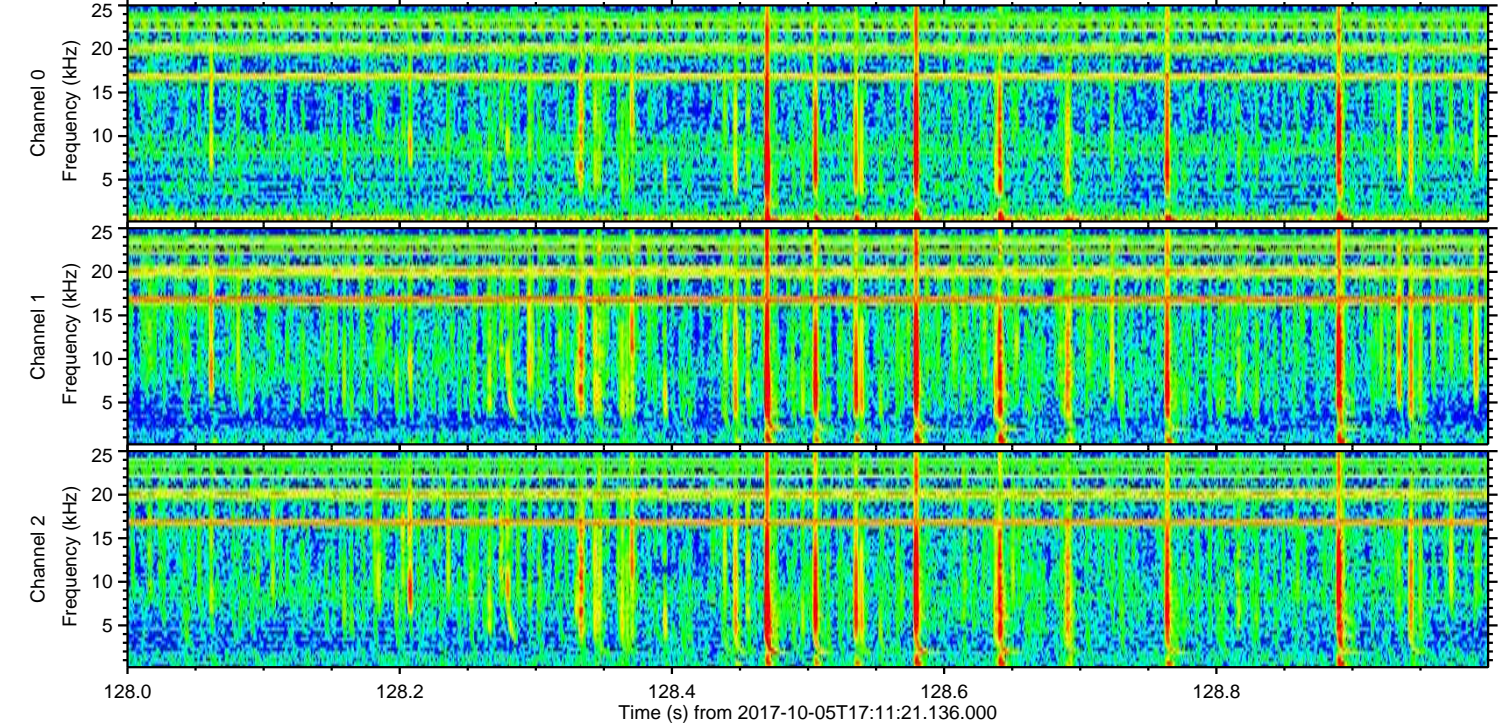
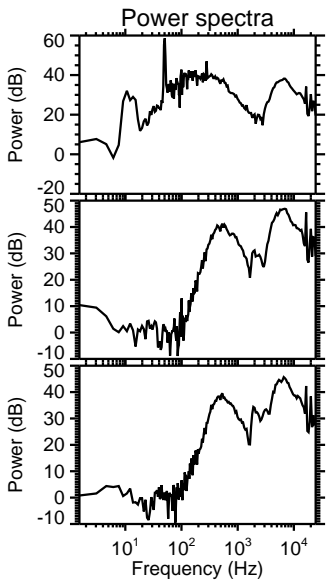
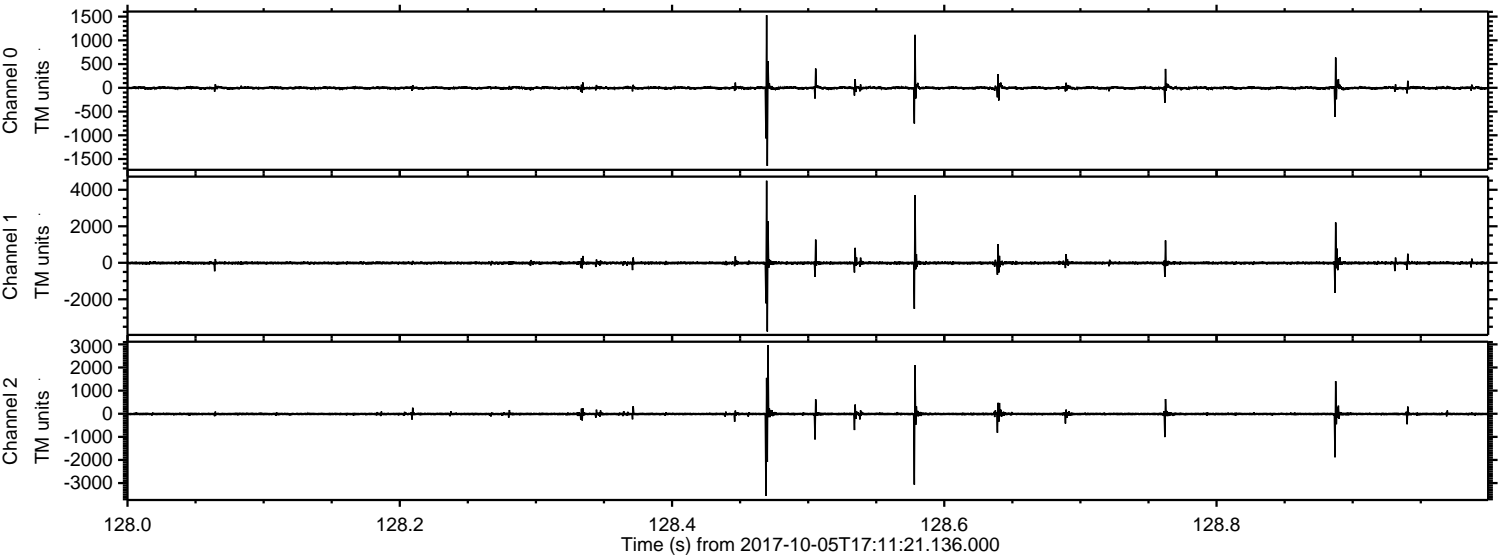

Processed Thu Oct 5 19:18:58 2017 by ELM ver.2012-10-06 from 001__elm20171005_171120__dat00.bin

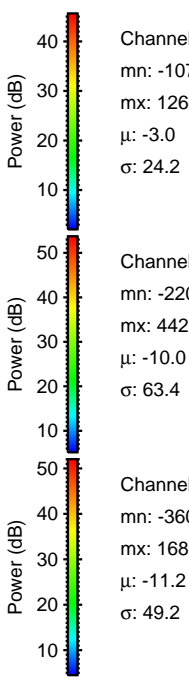
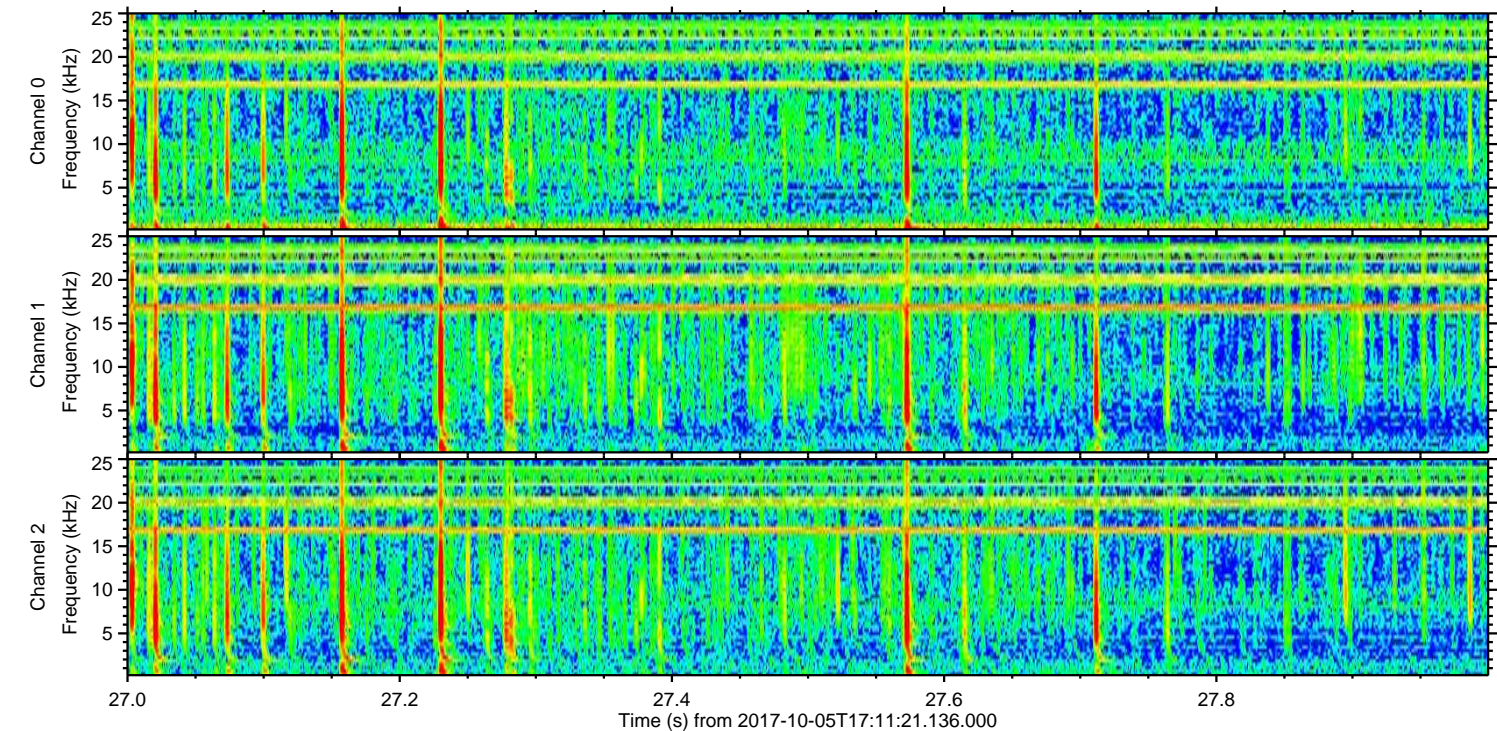
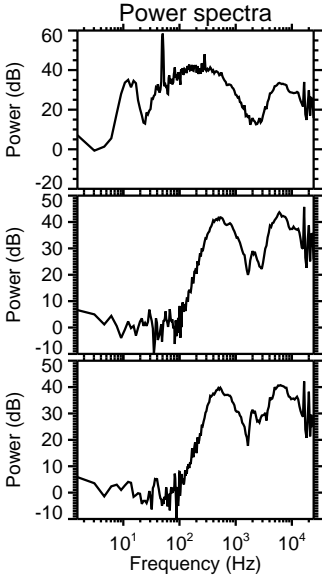
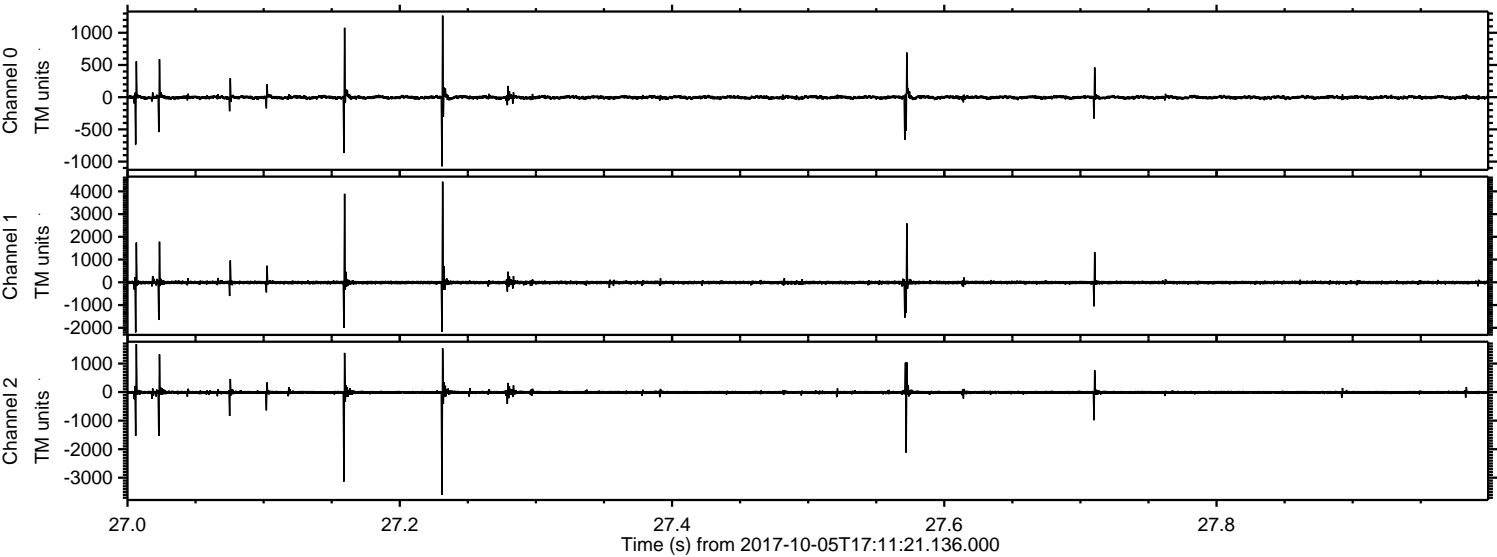

ELMAVAN 3D WAVEFORMS (Measured data sampled at 50 kHz) 51000 packets of 144 samples from 2017-10-05T17:11:21.136.000. Part 87/147

Processed Thu Oct 5 19:18:58 2017 by ELM ver.2012-10-06 from 001__elm20171005_171120__dat00.bin

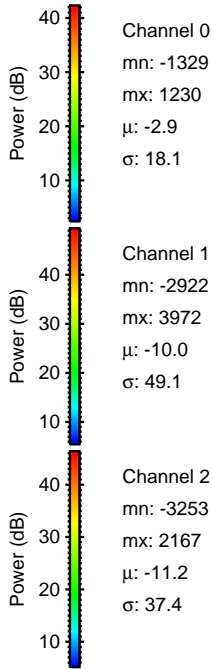
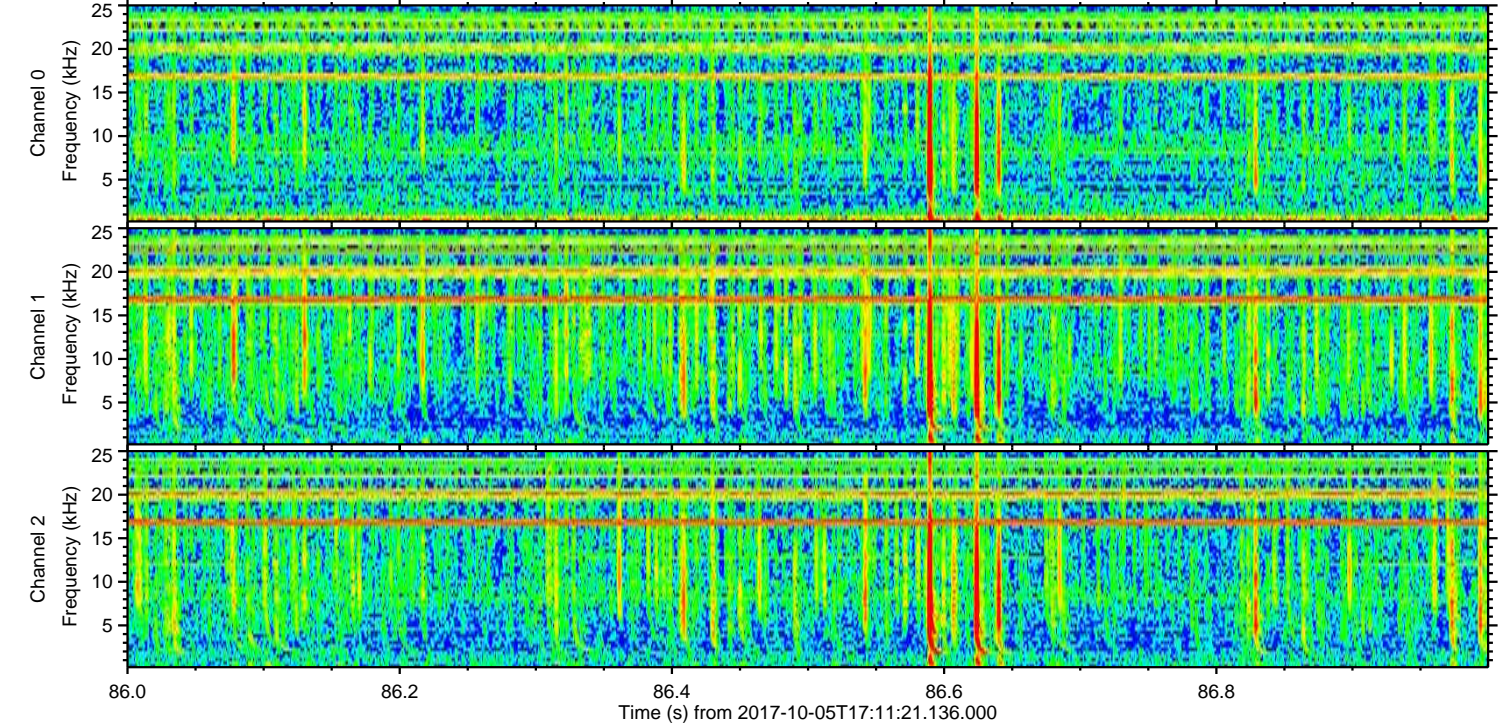
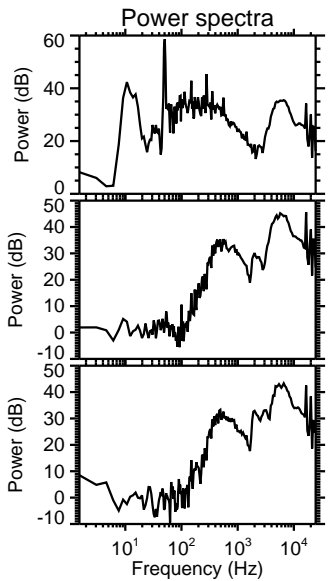
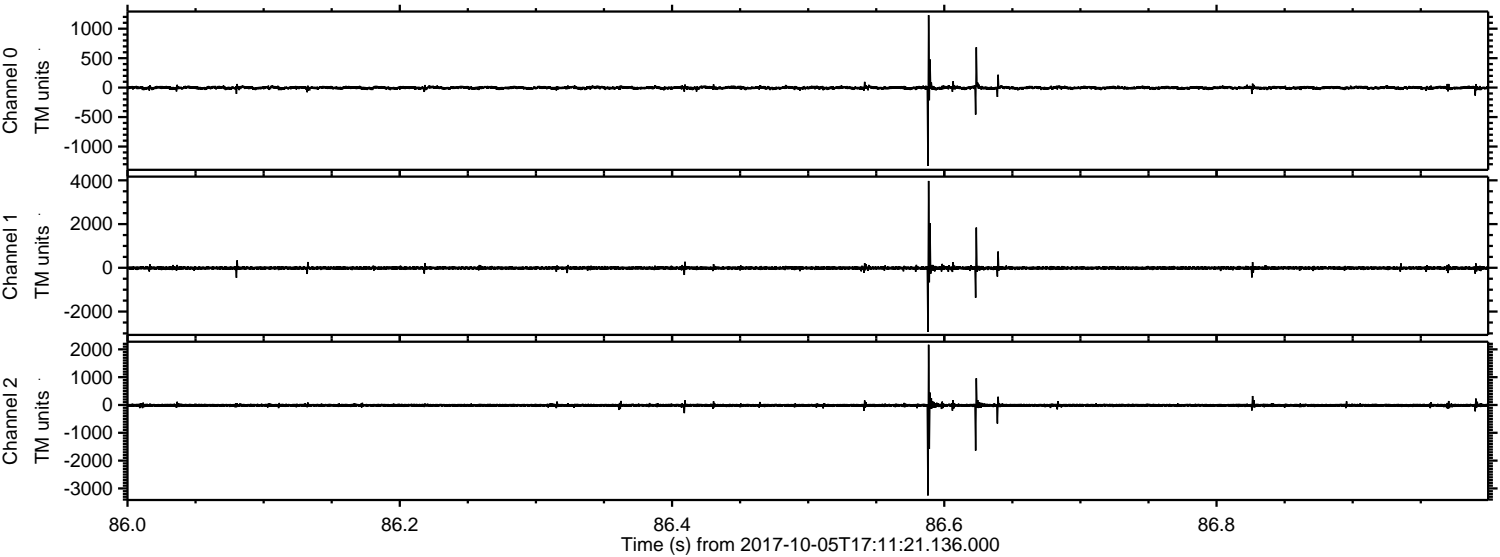

Channel 0
mn: -1329
mx: 1230
 μ : -2.9
 σ : 18.1

Channel 1
mn: -2922
mx: 3972
 μ : -10.0
 σ : 49.1

Channel 2
mn: -3253
mx: 2167
 μ : -11.2
 σ : 37.4

Processed Thu Oct 5 19:18:59 2017 by ELM ver.2012-10-06 from 001__elm20171005_171120__dat00.bin

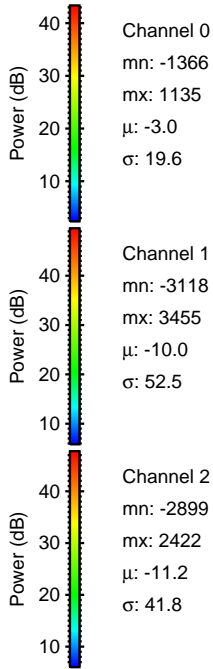
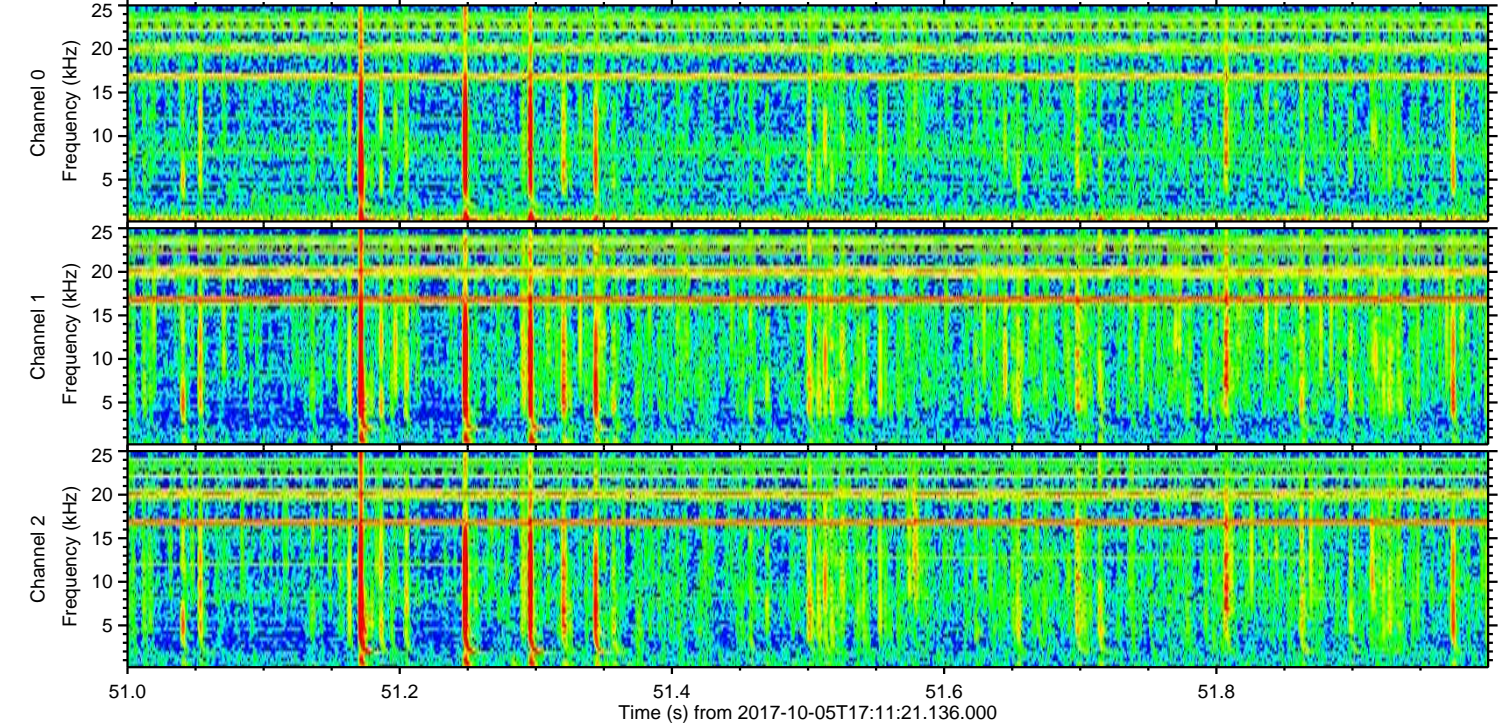
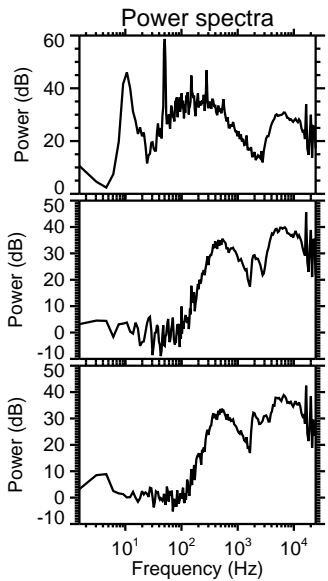
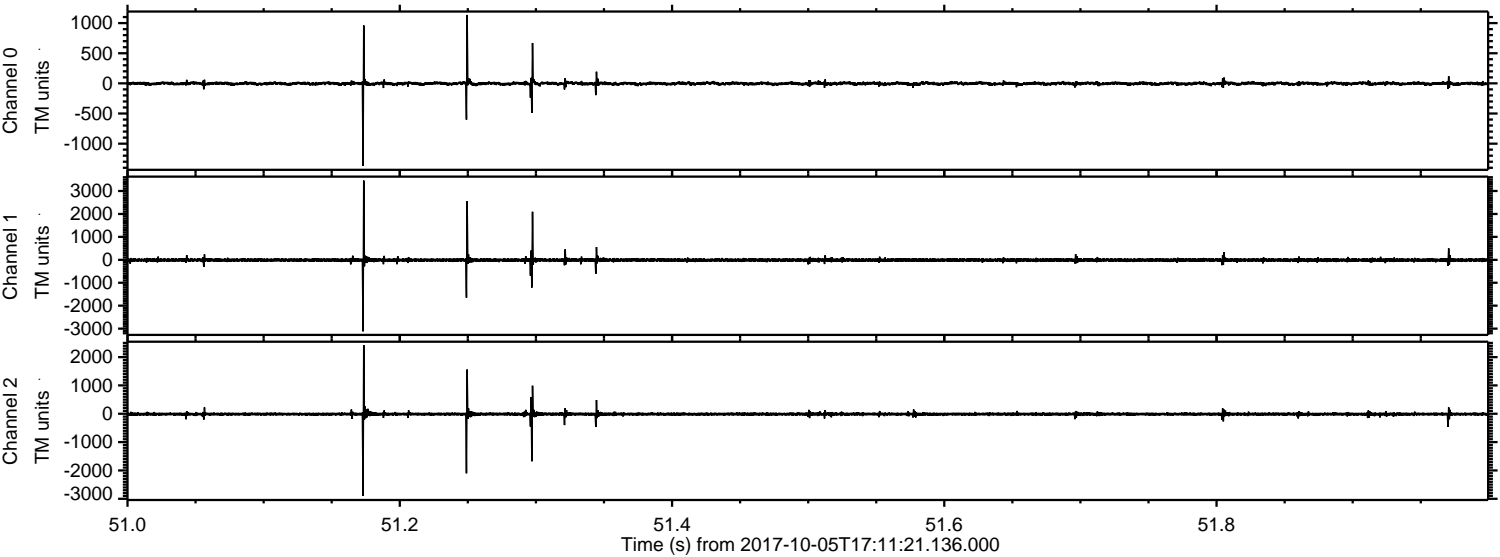

Processed Thu Oct 5 19:18:59 2017 by ELM ver.2012-10-06 from 001__elm20171005_171120__dat00.bin

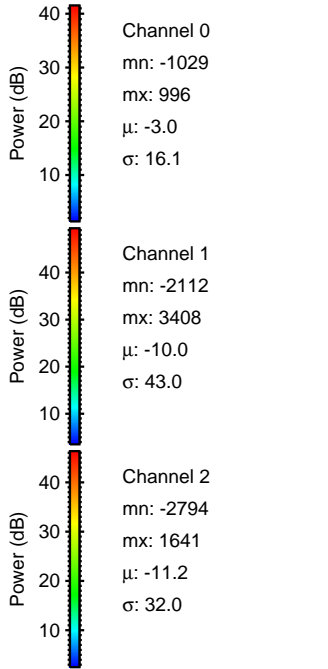
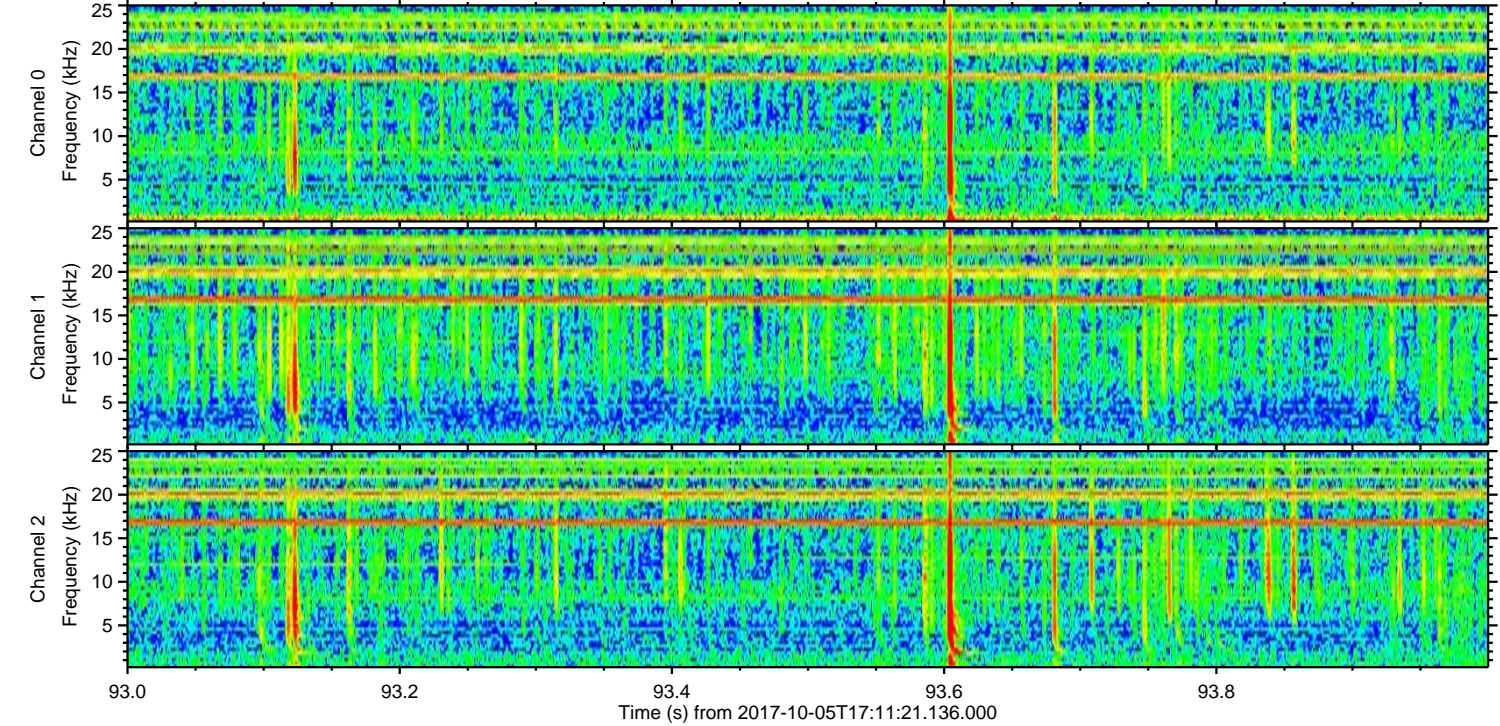
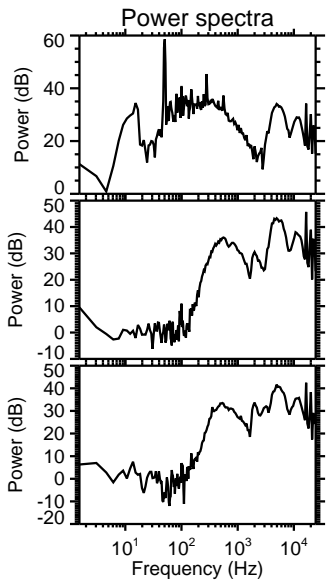
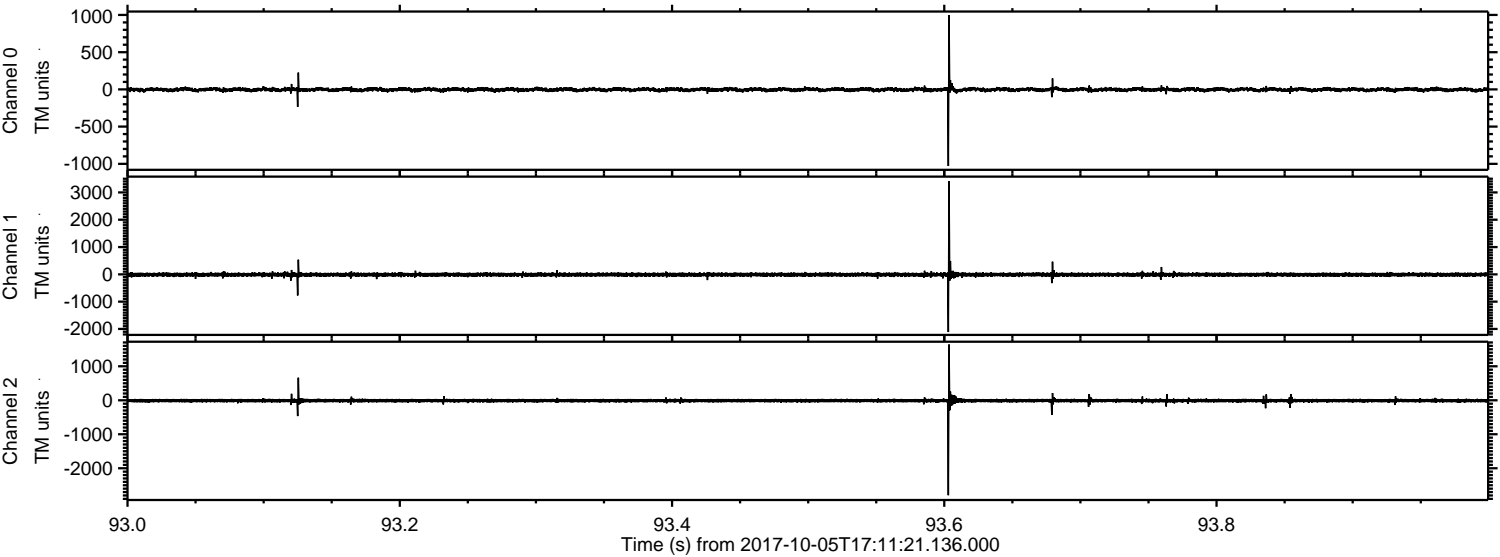

Processed Thu Oct 5 19:19:00 2017 by ELM ver.2012-10-06 from 001__elm20171005_171120__dat00.bin

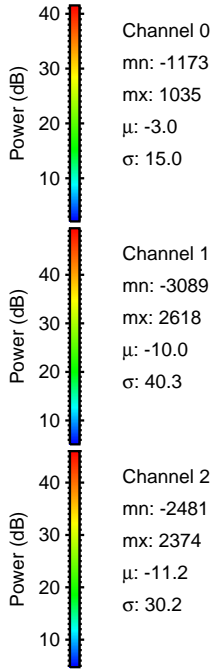
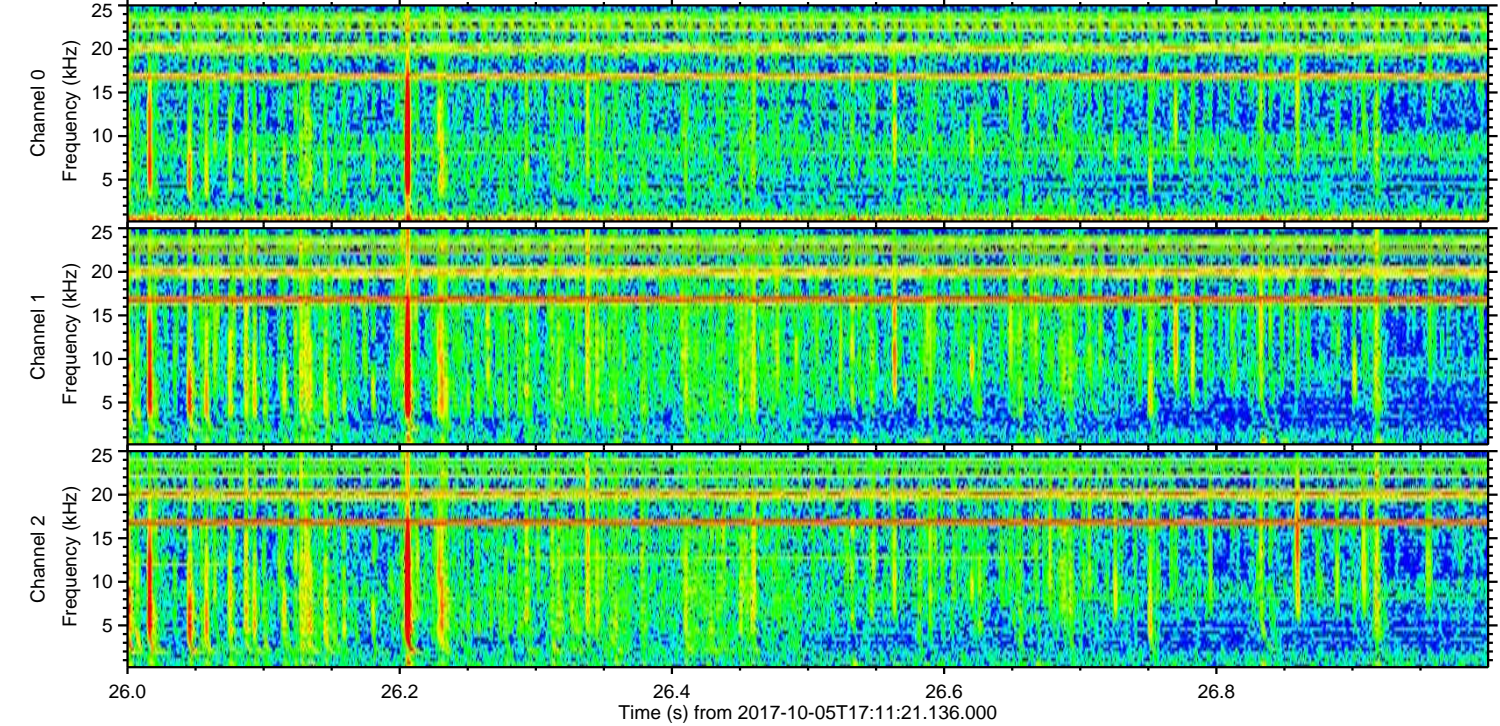
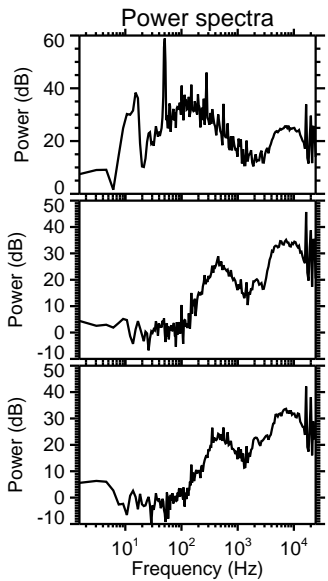
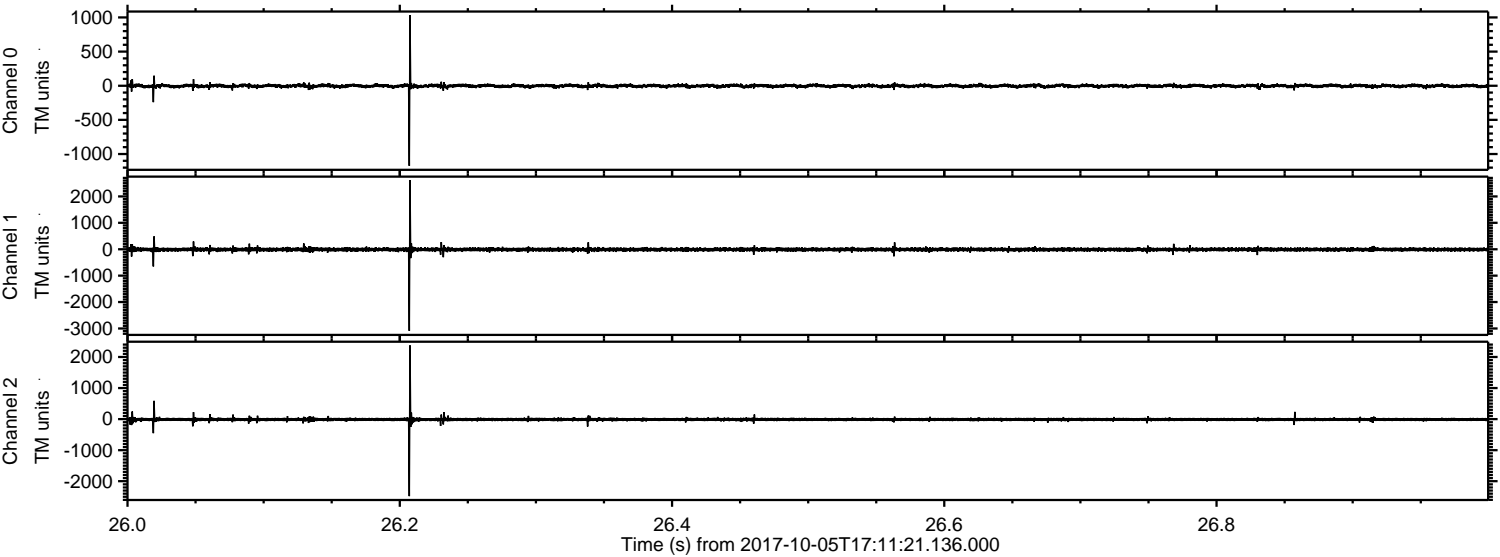

Processed Thu Oct 5 19:19:01 2017 by ELM ver.2012-10-06 from 001__elm20171005_171120__dat00.bin

