

# ELMAVAN 3D WAVEFORMS (Measured data sampled at 50 kHz) 51000 packets of 144 samples from 2017-10-05T14:36:14.401.000.

Processed Thu Oct 5 16:43:46 2017 by ELM ver.2012-10-06 from 001\_\_elm20171005\_143613\_\_dat00.bin

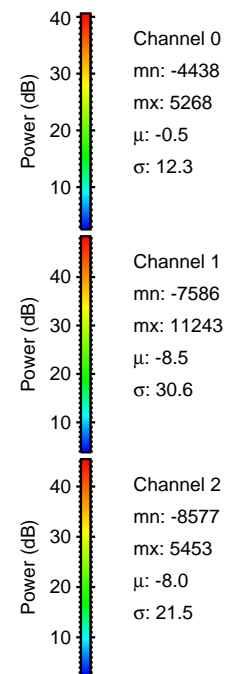

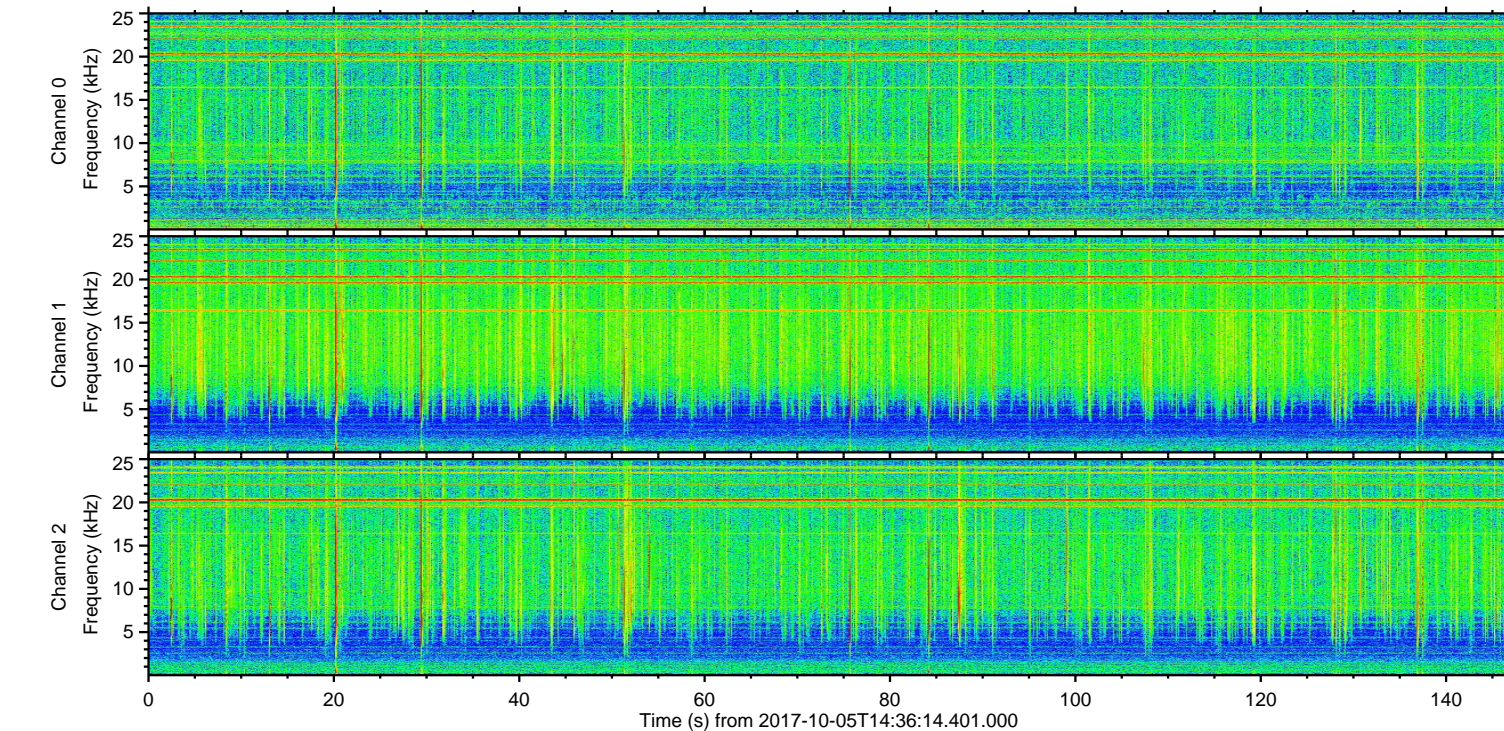
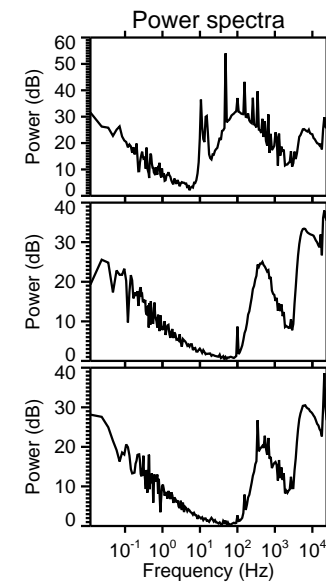
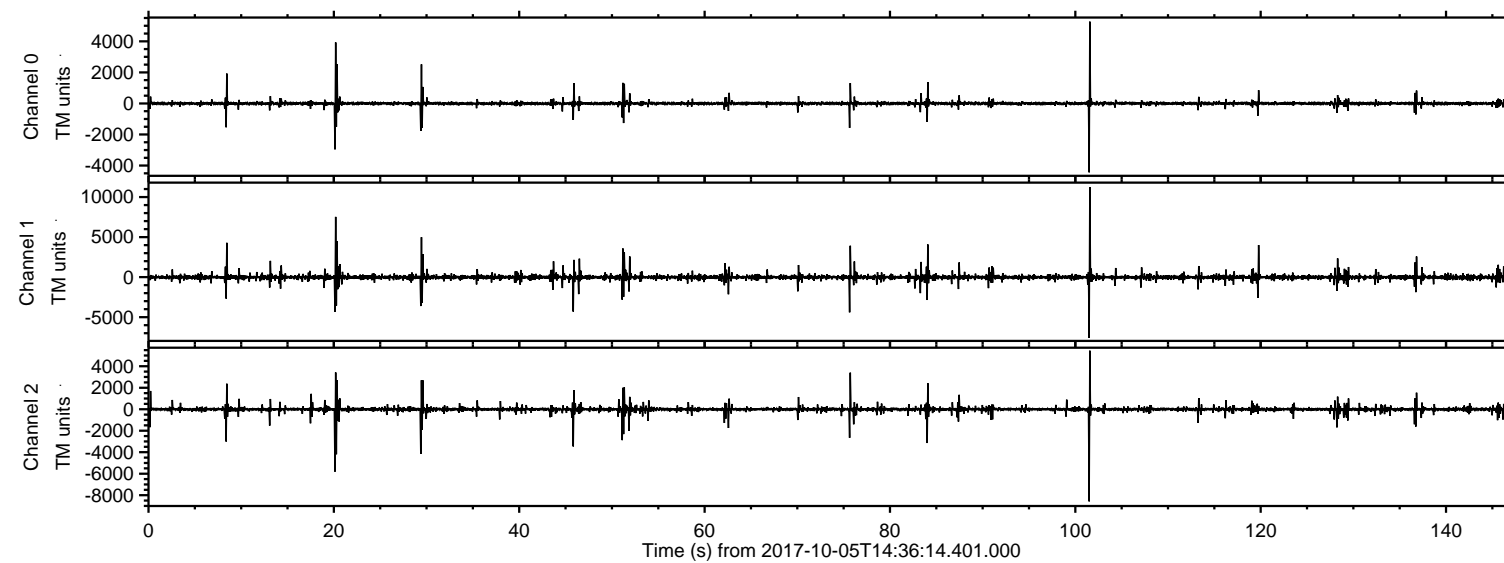

ELMAVAN 3D WAVEFORMS (Measured data sampled at 50 kHz) 51000 packets of 144 samples from 2017-10-05T14:36:14.401.000. Part 102/147

Processed Thu Oct 5 16:43:52 2017 by ELM ver.2012-10-06 from 001\_\_elm20171005\_143613\_\_dat00.bin

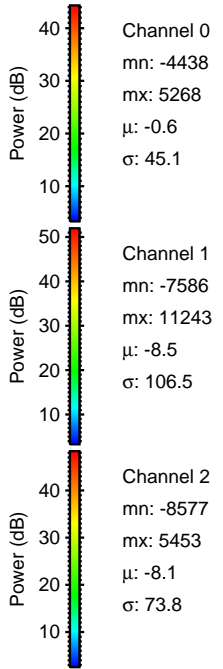
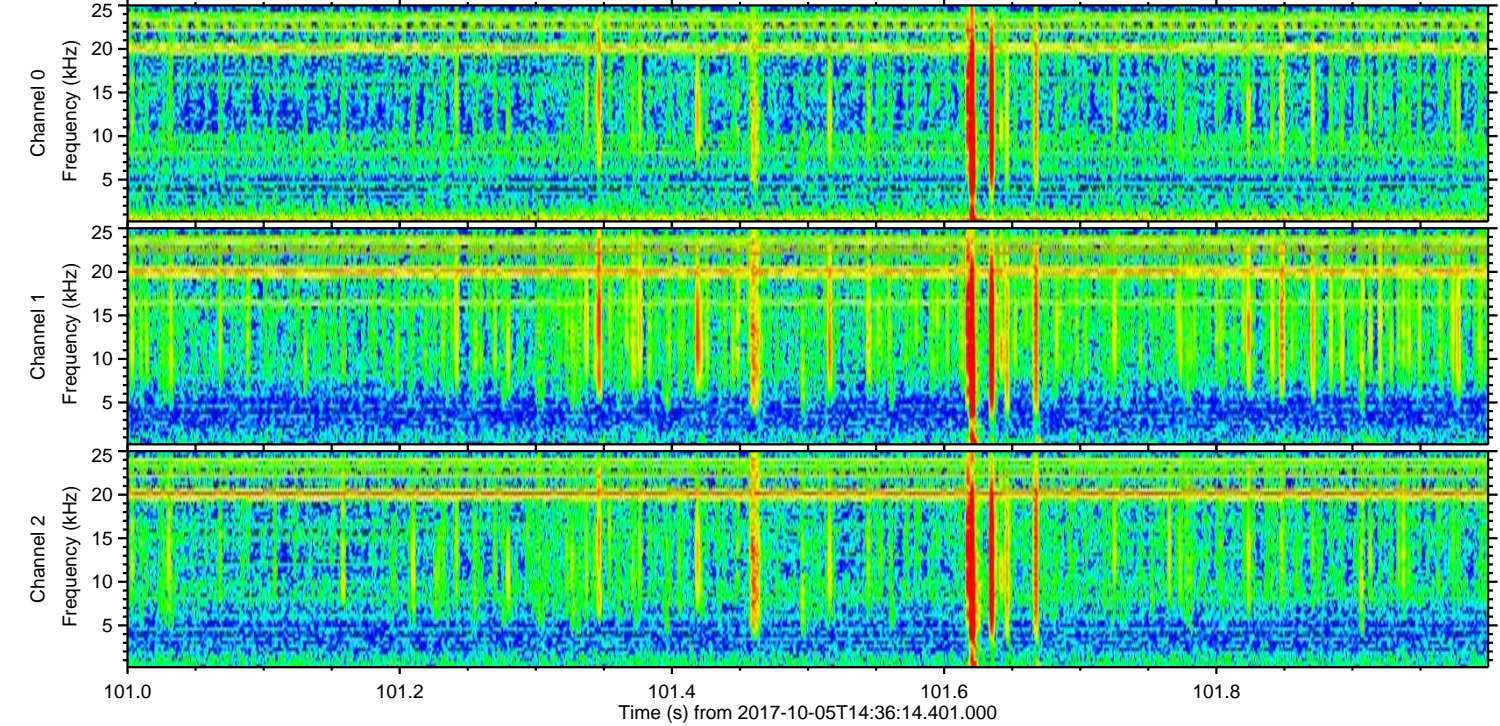
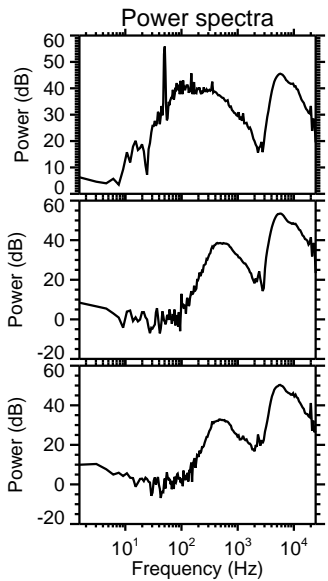
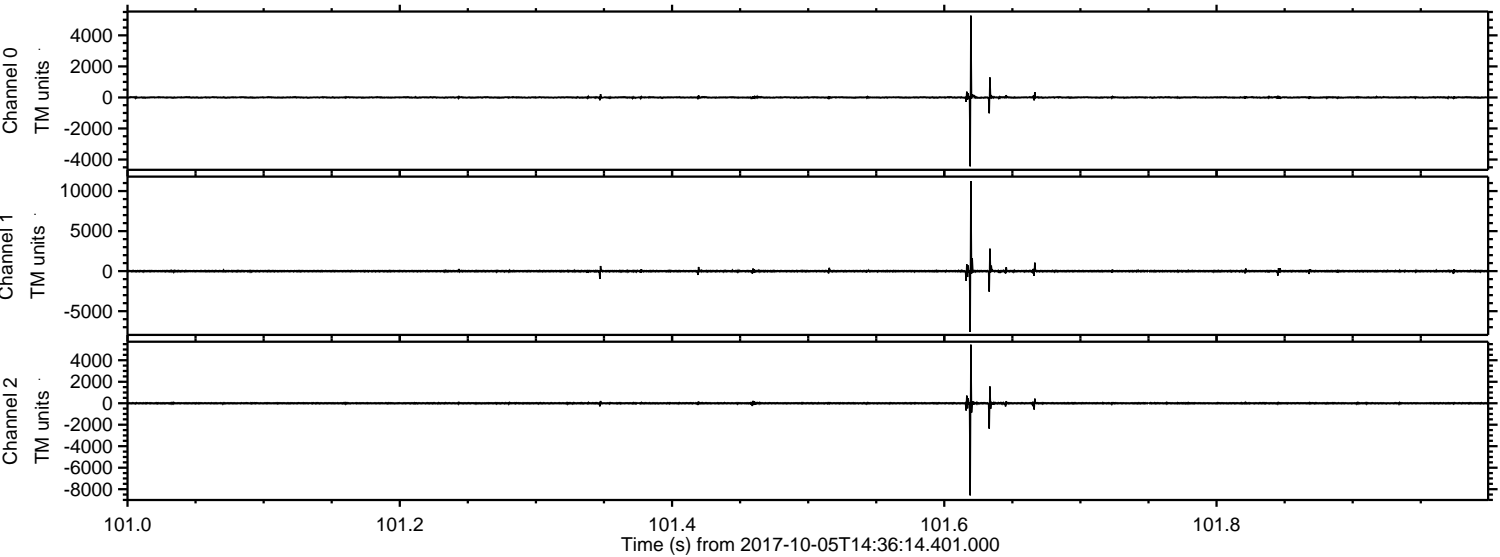



Processed Thu Oct 5 16:43:53 2017 by ELM ver.2012-10-06 from 001\_\_elm20171005\_143613\_\_dat00.bin

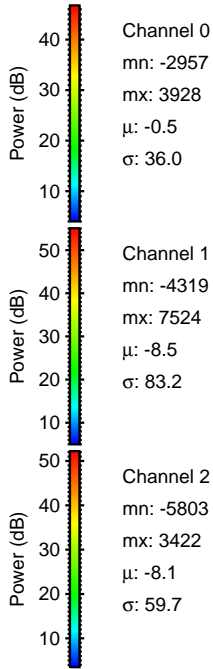
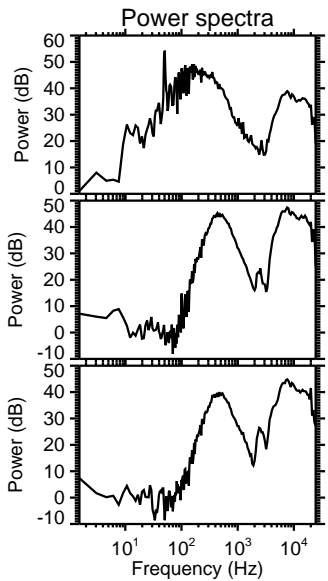
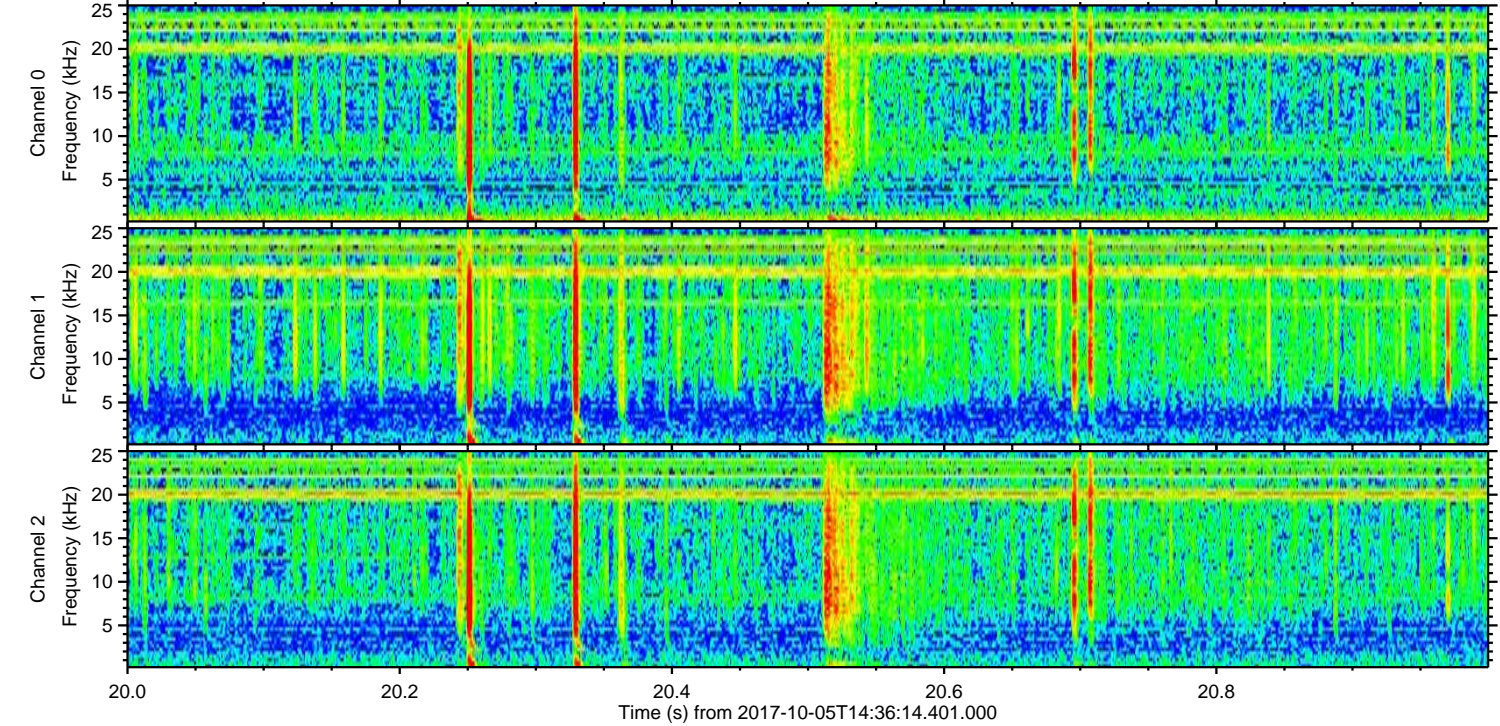
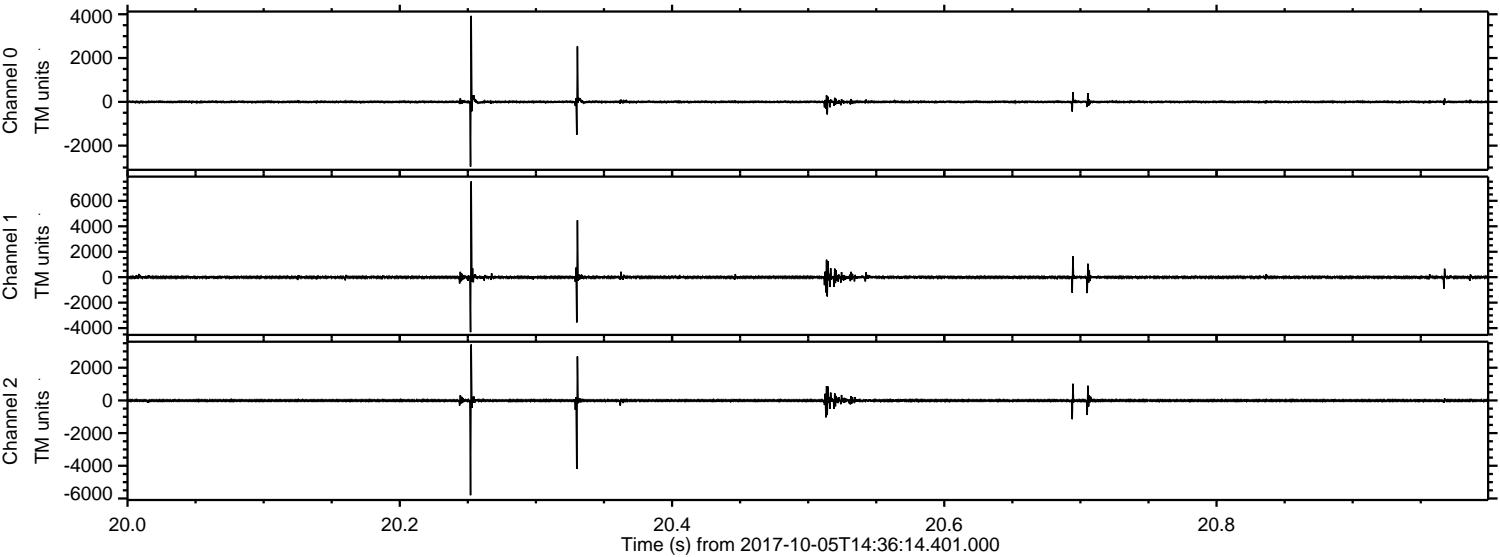



Processed Thu Oct 5 16:43:53 2017 by ELM ver.2012-10-06 from 001\_\_elm20171005\_143613\_\_dat00.bin

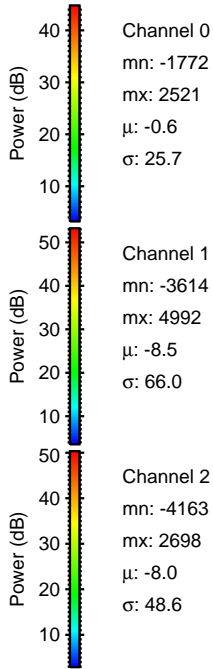
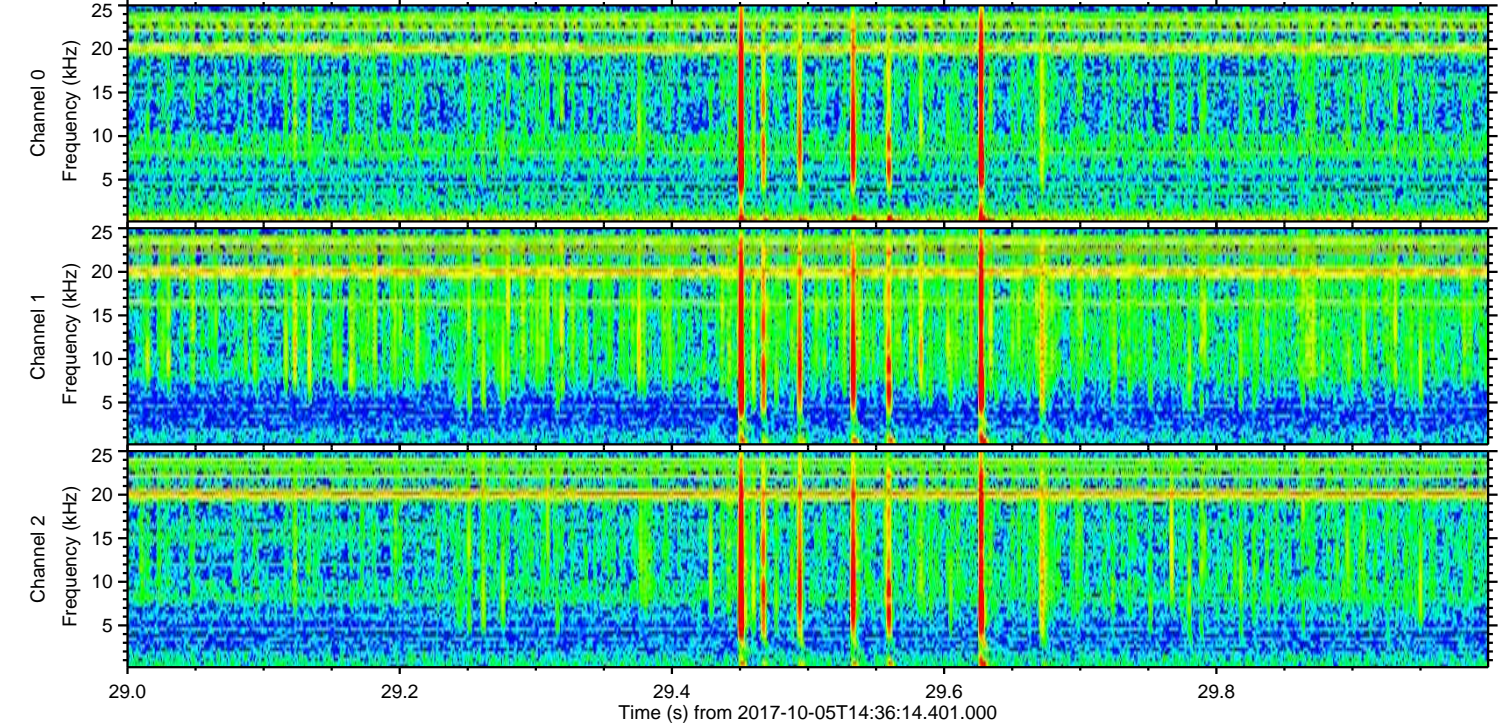
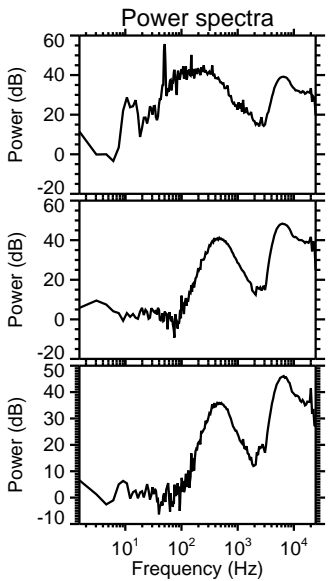
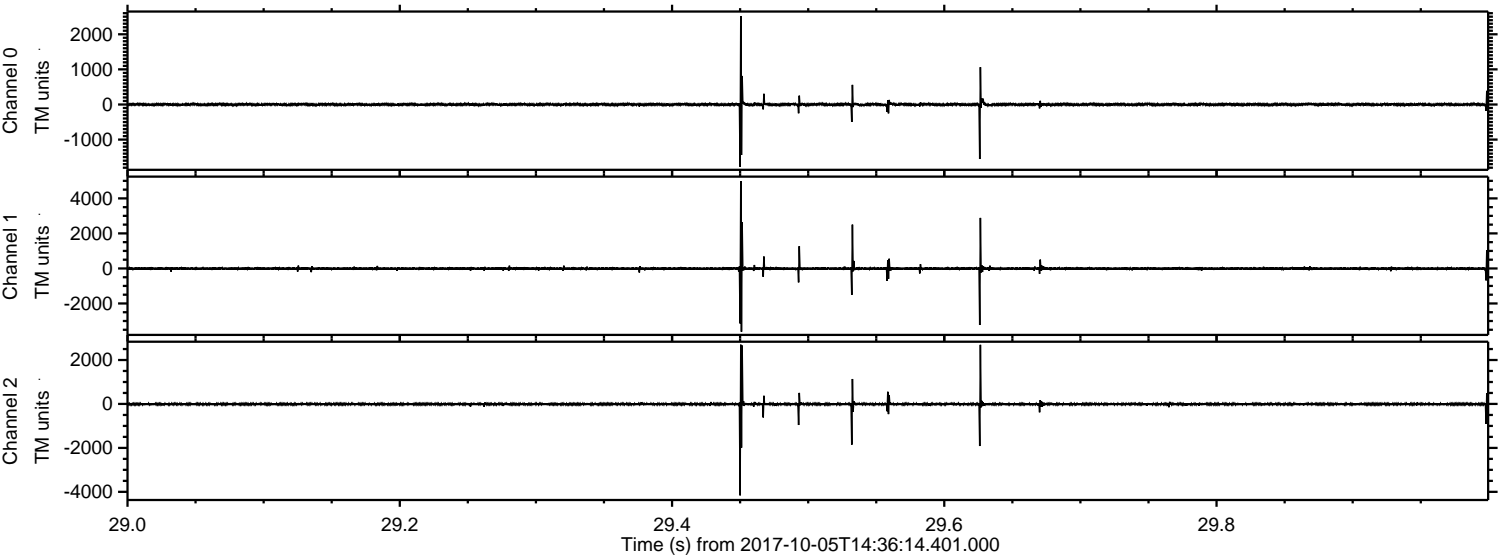



Processed Thu Oct 5 16:43:54 2017 by ELM ver.2012-10-06 from 001\_\_elm20171005\_143613\_\_dat00.bin

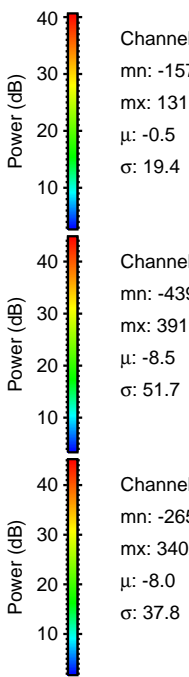
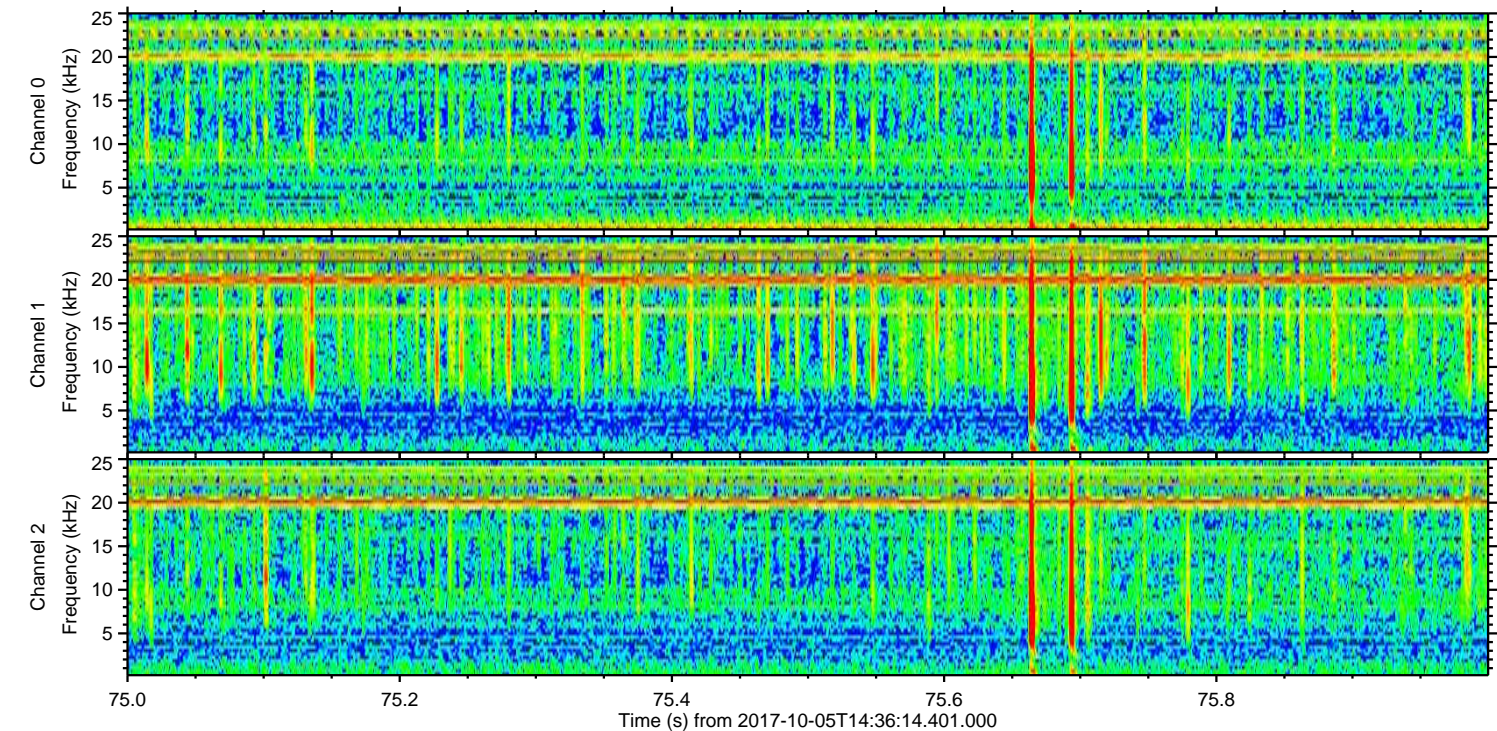
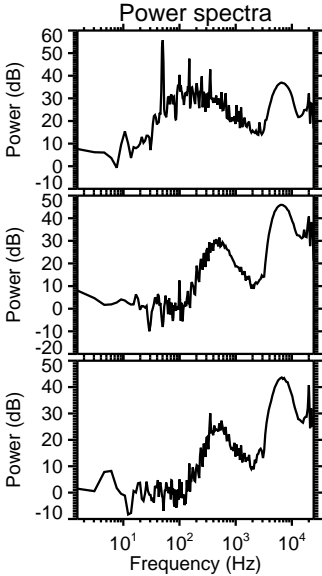
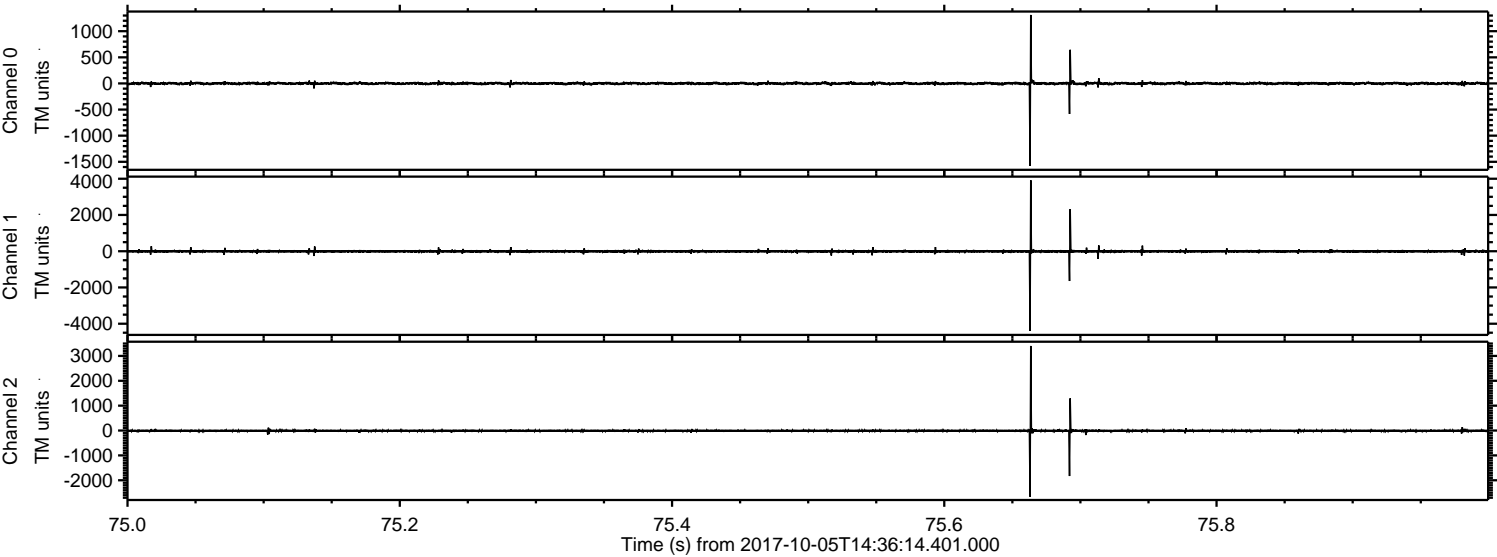



Processed Thu Oct 5 16:43:55 2017 by ELM ver.2012-10-06 from 001\_\_elm20171005\_143613\_\_dat00.bin

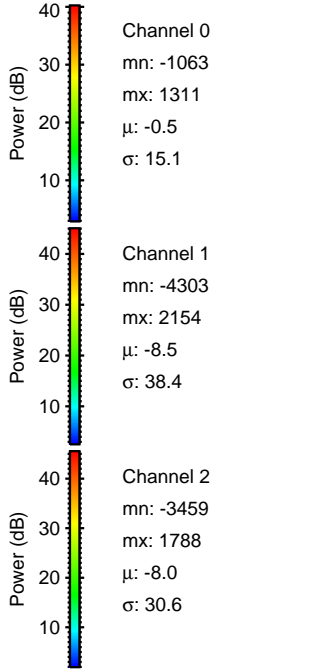
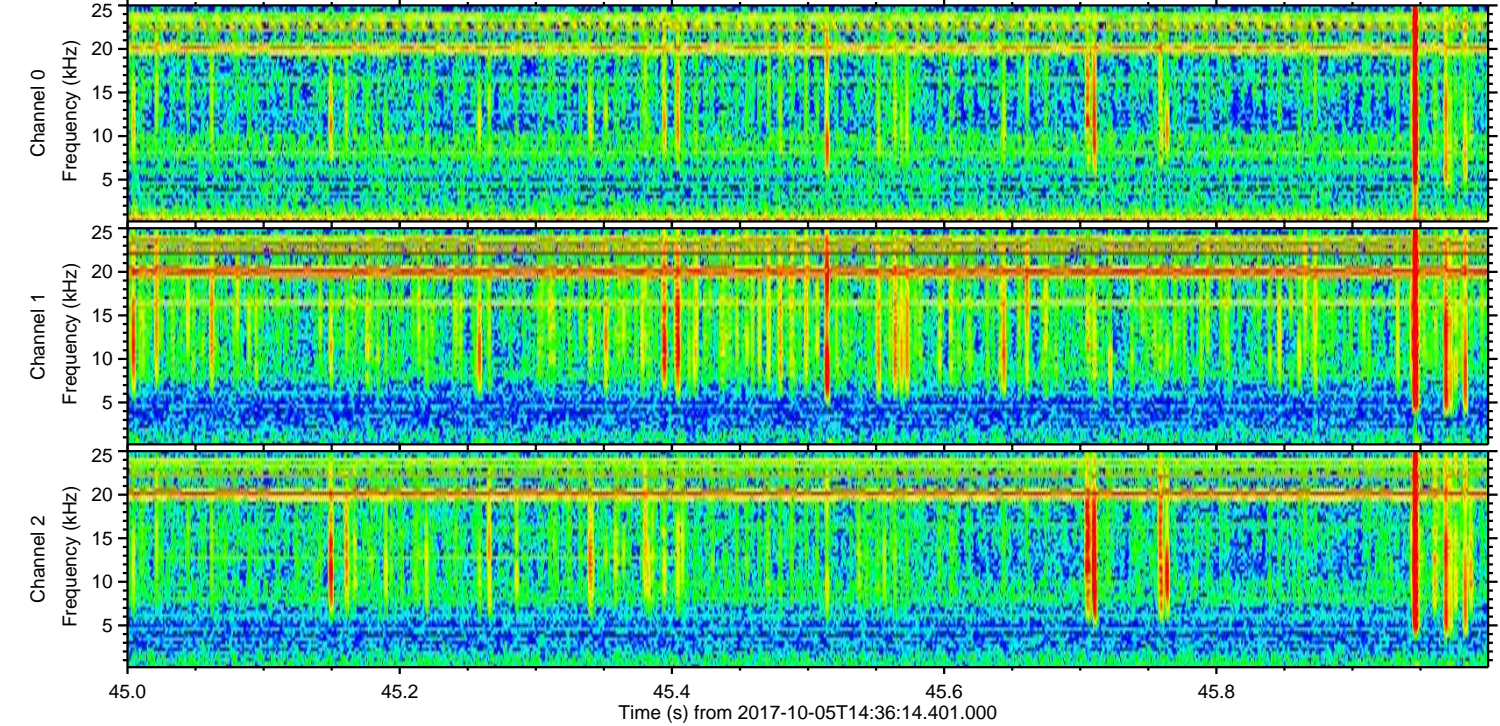
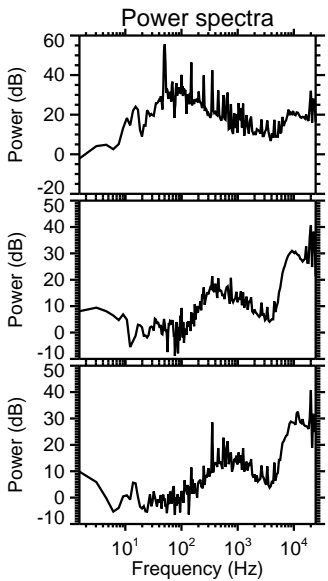
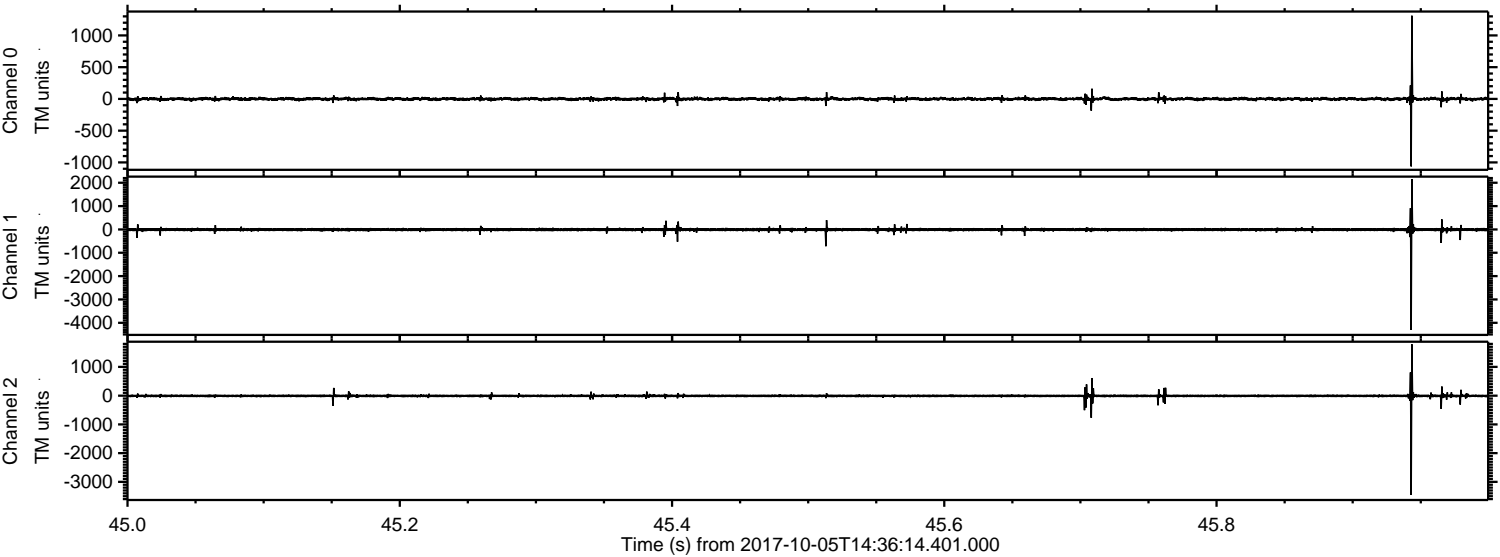



Processed Thu Oct 5 16:43:55 2017 by ELM ver.2012-10-06 from 001\_\_elm20171005\_143613\_\_dat00.bin

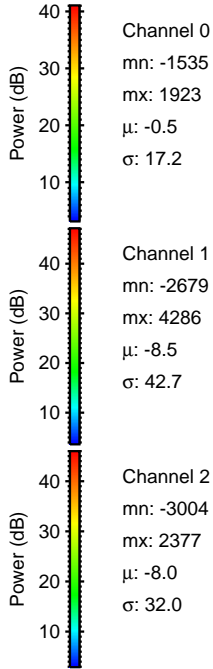
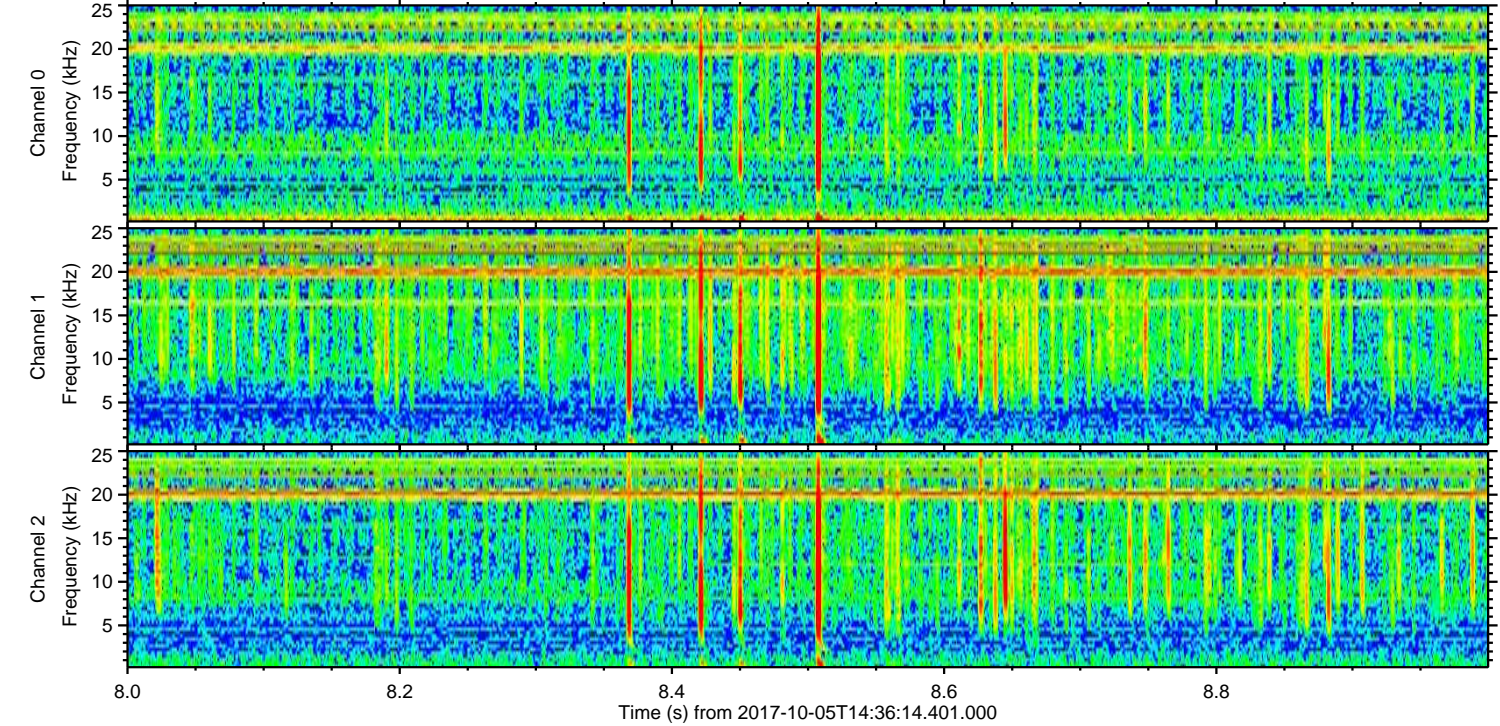
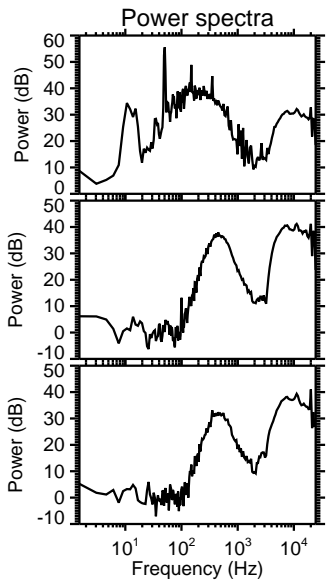
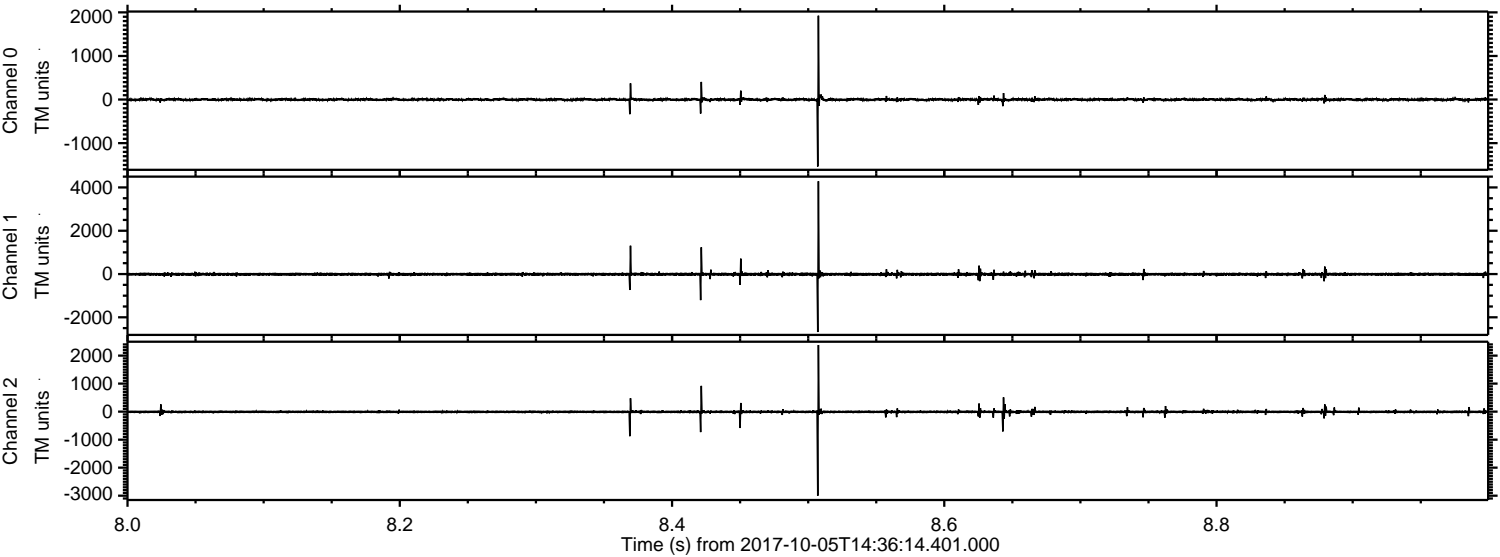



Processed Thu Oct 5 16:43:56 2017 by ELM ver.2012-10-06 from 001\_\_elm20171005\_143613\_\_dat00.bin

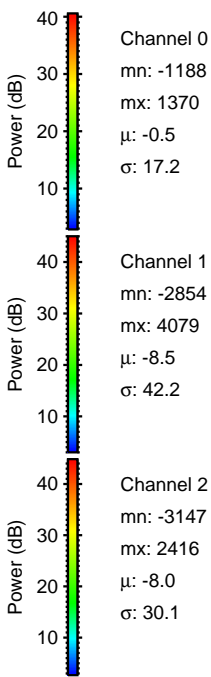
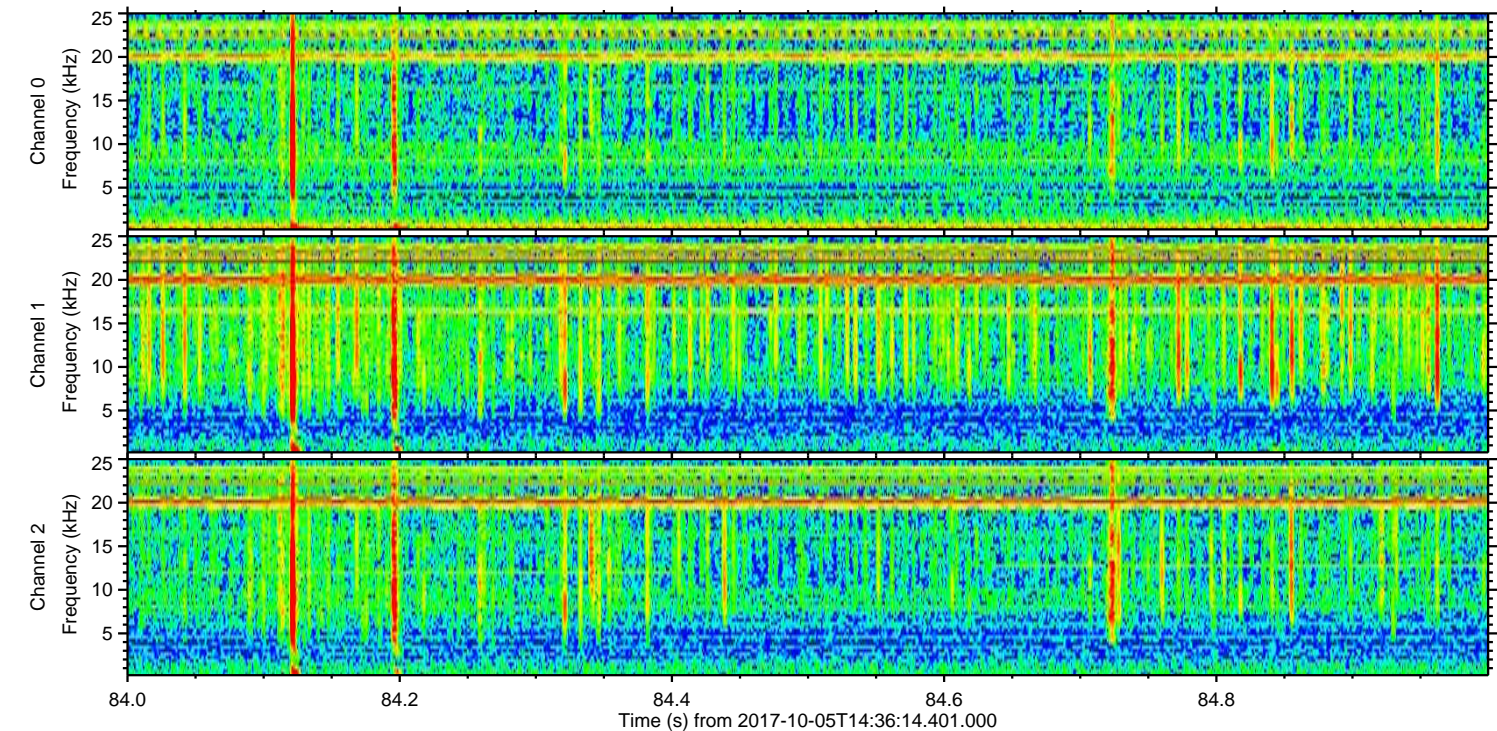
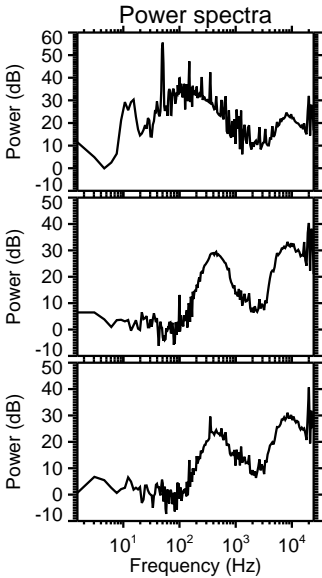
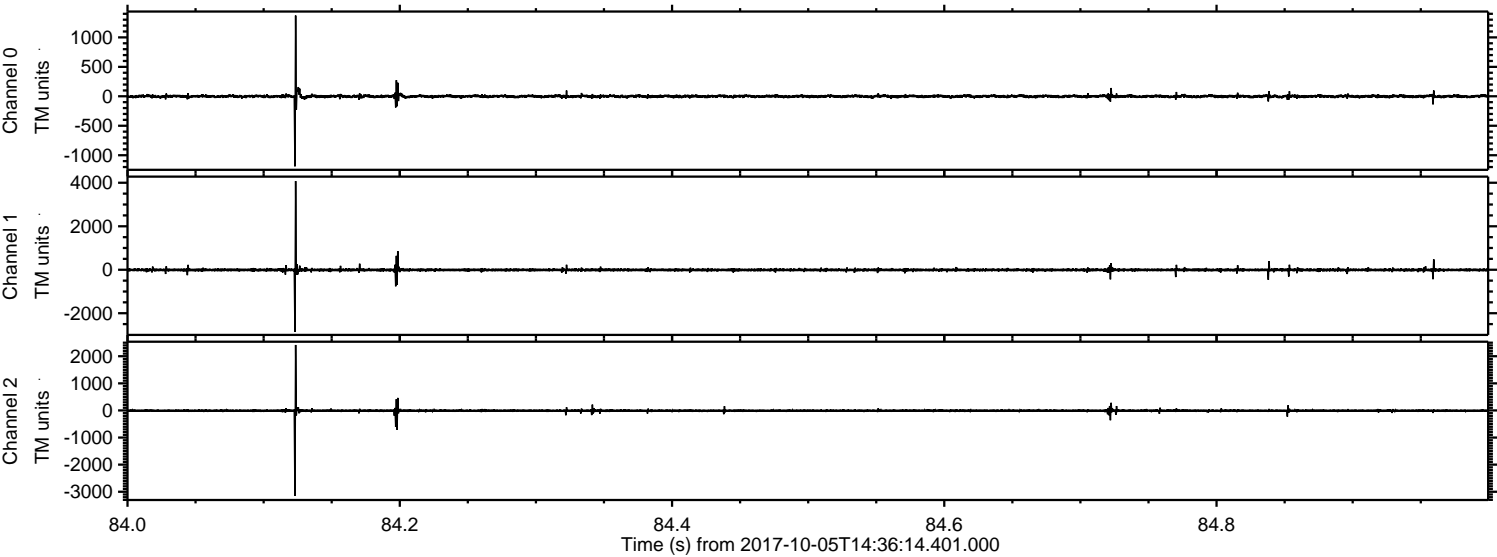



ELMAVAN 3D WAVEFORMS (Measured data sampled at 50 kHz) 51000 packets of 144 samples from 2017-10-05T14:36:14.401.000. Part 120/147

Processed Thu Oct 5 16:43:57 2017 by ELM ver.2012-10-06 from 001\_\_elm20171005\_143613\_\_dat00.bin

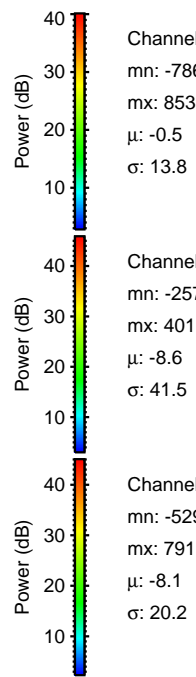
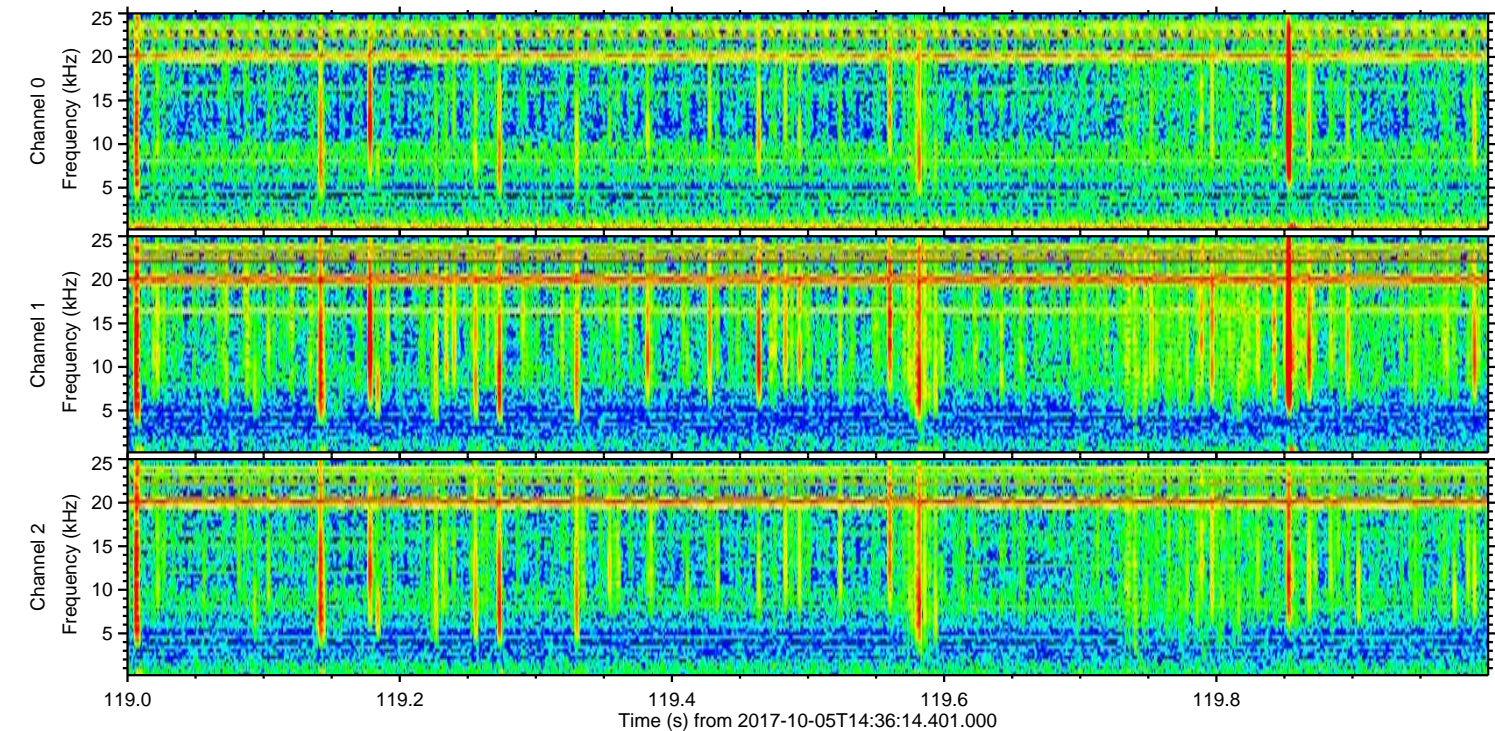
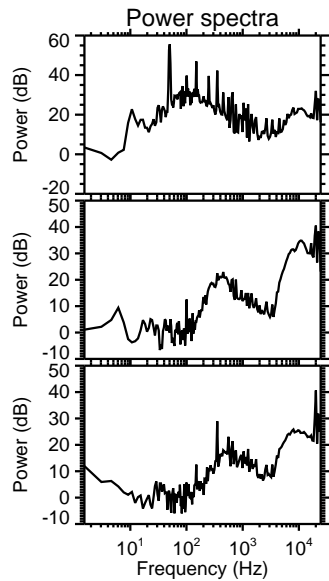
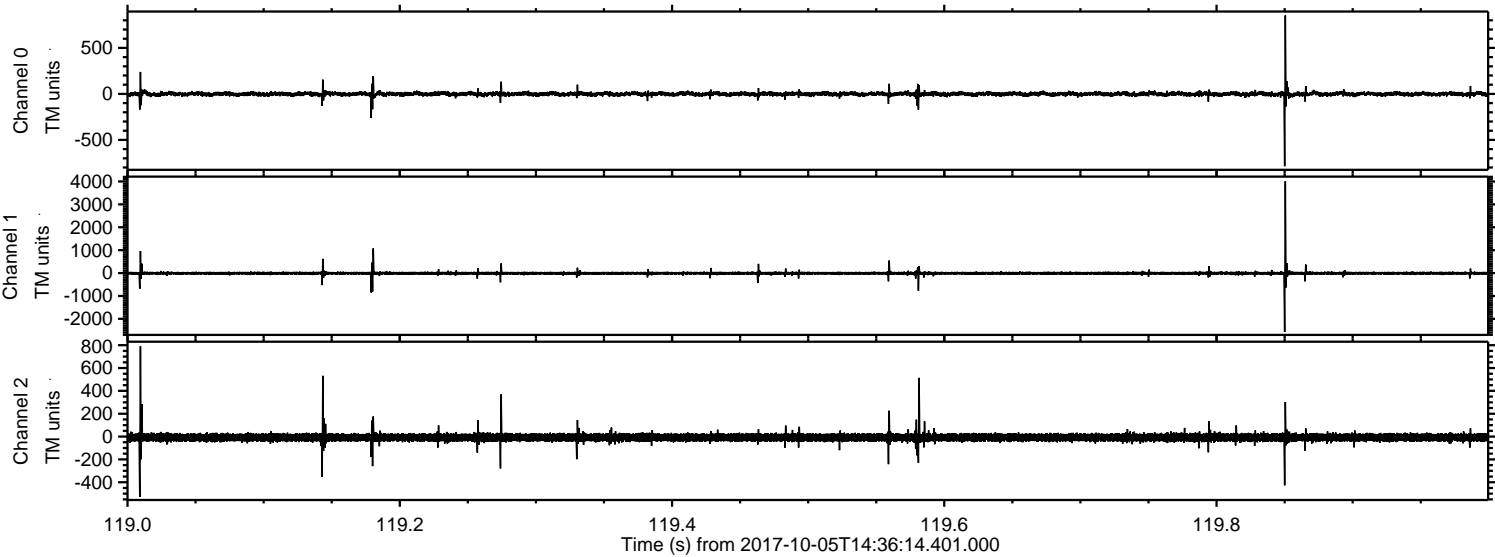



Processed Thu Oct 5 16:43:58 2017 by ELM ver.2012-10-06 from 001\_\_elm20171005\_143613\_\_dat00.bin

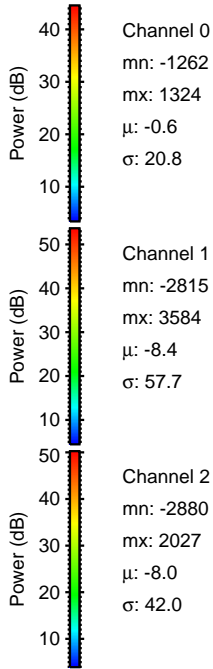
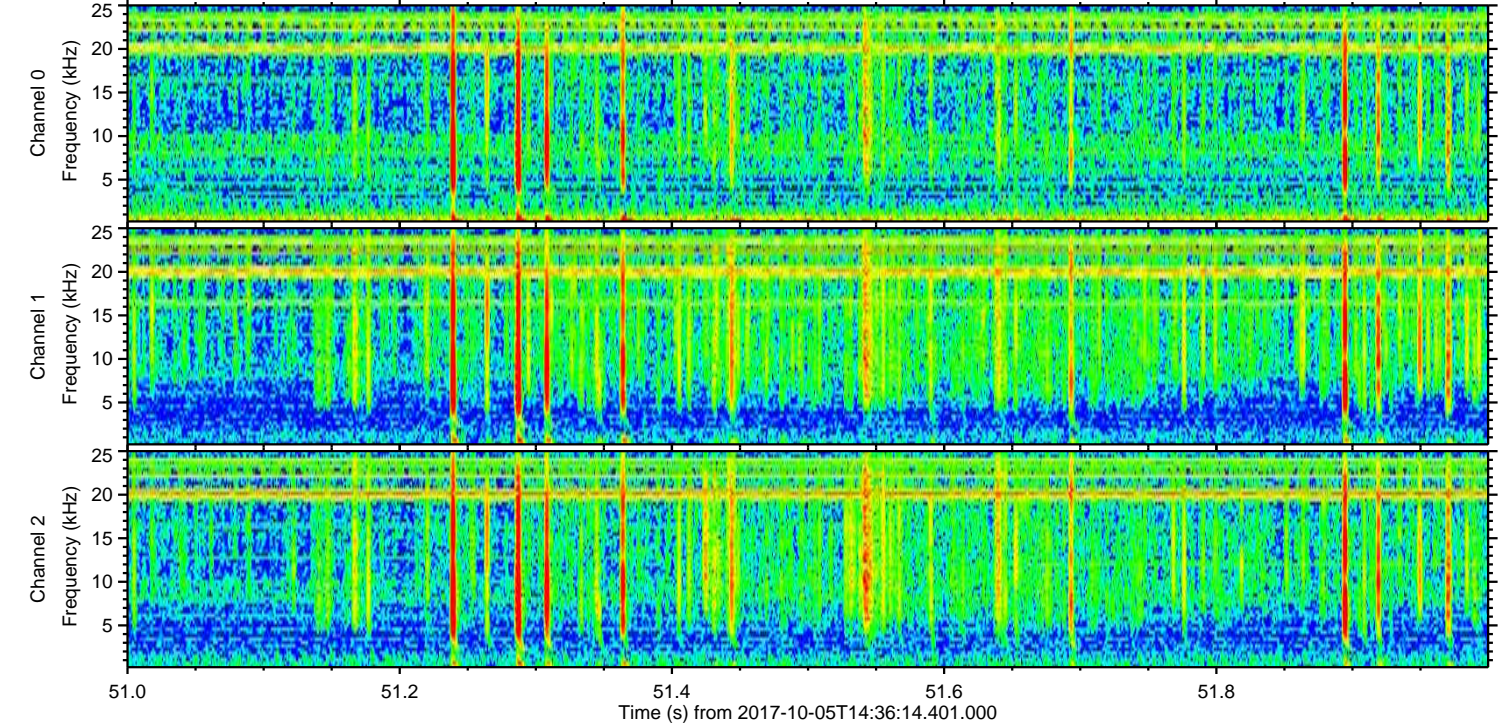
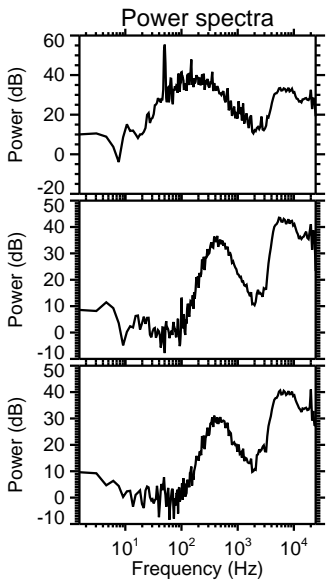
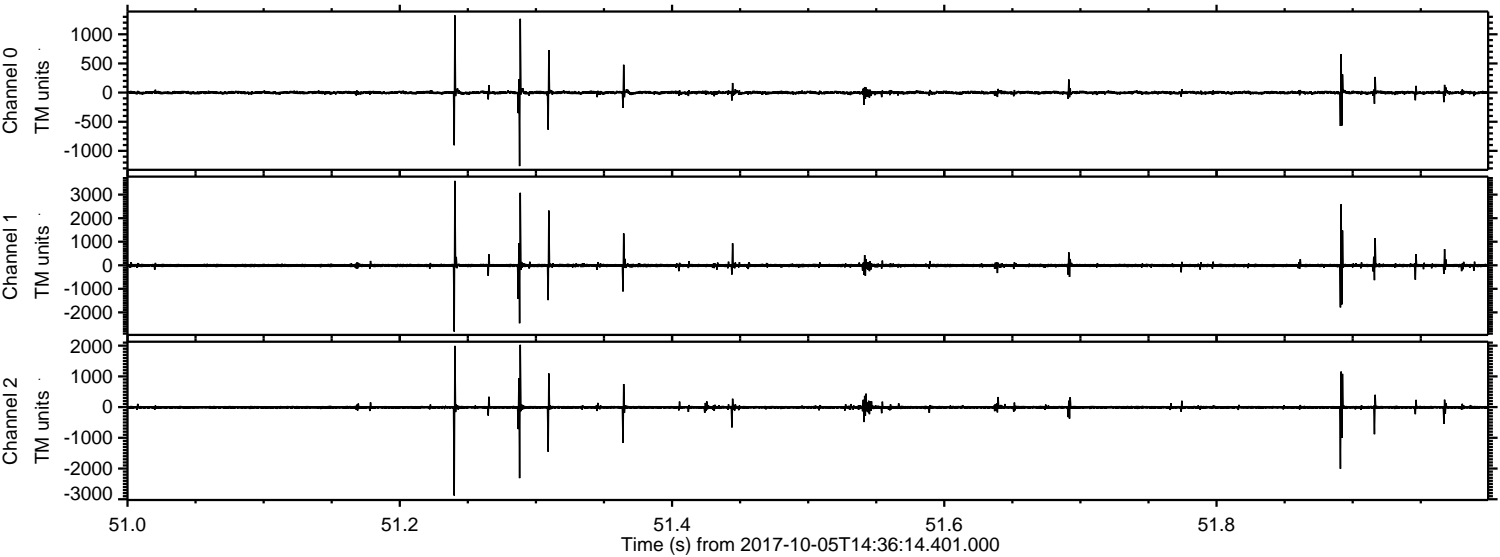

Channel 0  
mn: -1262  
mx: 1324  
 $\mu$ : -0.6  
 $\sigma$ : 20.8

Channel 1  
mn: -2815  
mx: 3584  
 $\mu$ : -8.4  
 $\sigma$ : 57.7

Channel 2  
mn: -2880  
mx: 2027  
 $\mu$ : -8.0  
 $\sigma$ : 42.0



