

ELMAVAN 3D WAVEFORMS (Measured data sampled at 50 kHz) 51000 packets of 144 samples from 2017-10-05T14:06:13.130.000.

Processed Thu Oct 5 16:14:05 2017 by ELM ver.2012-10-06 from 001__elm20171005_140612__dat00.bin

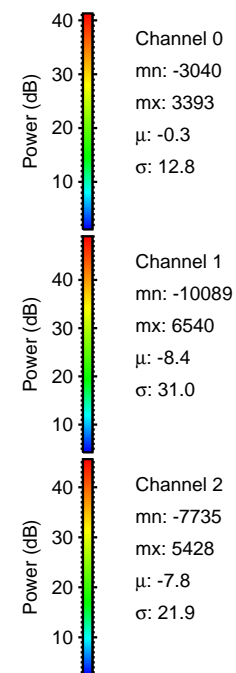
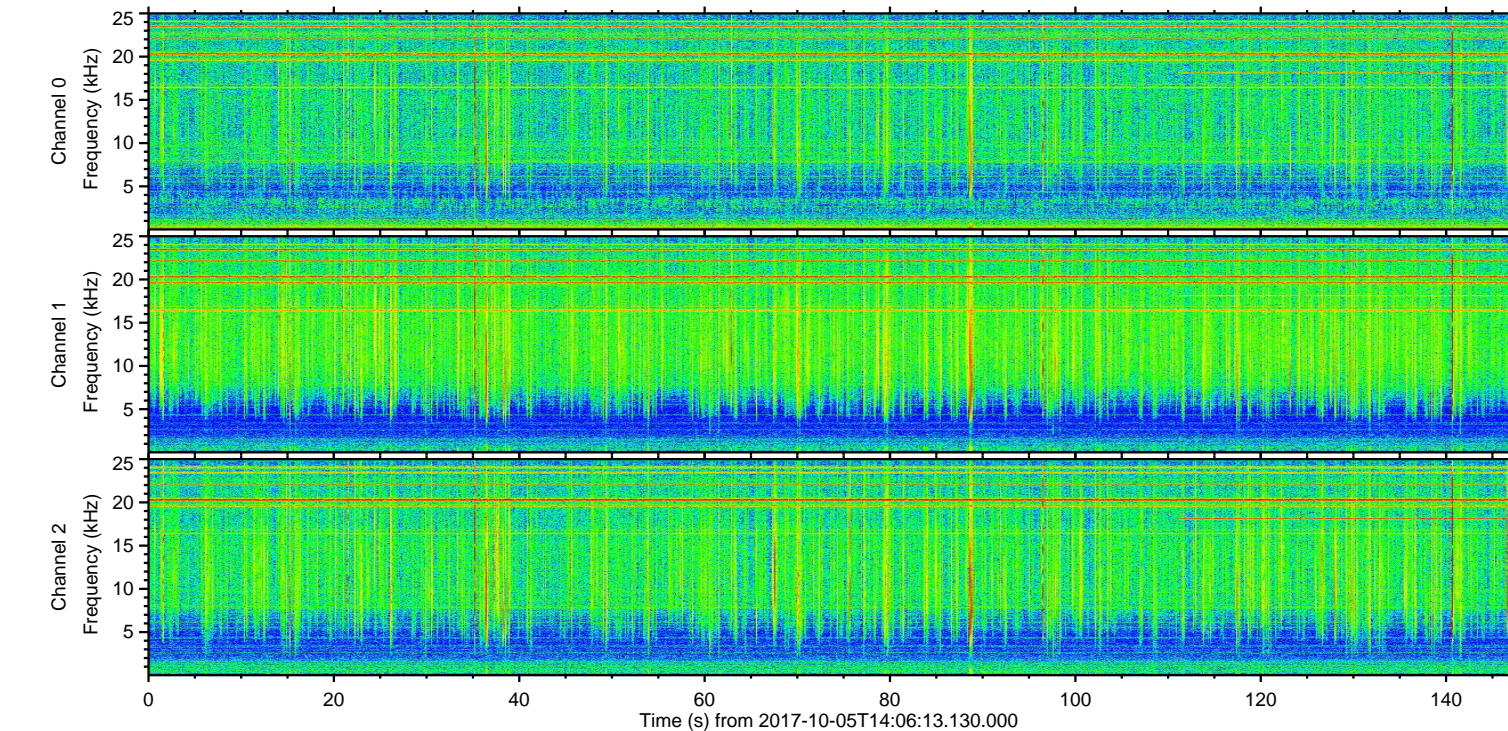
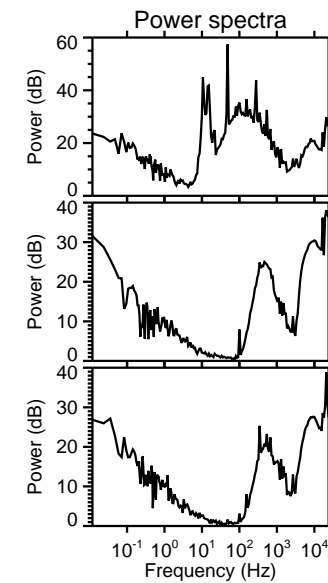
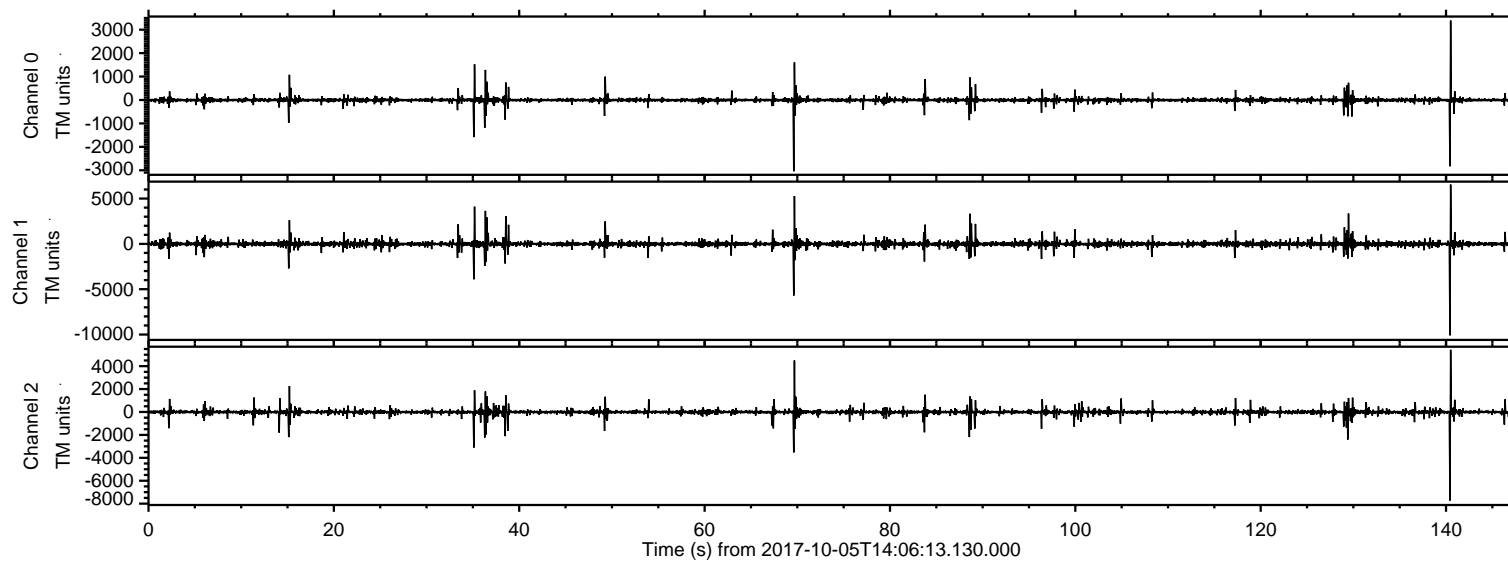

ELMAVAN 3D WAVEFORMS (Measured data sampled at 50 kHz) 51000 packets of 144 samples from 2017-10-05T14:06:13.130.000. Part 141/147

Processed Thu Oct 5 16:14:11 2017 by ELM ver.2012-10-06 from 001__elm20171005_140612__dat00.bin

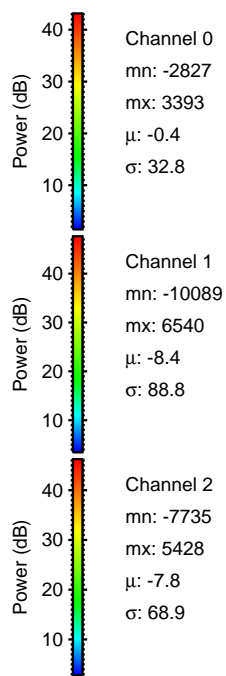
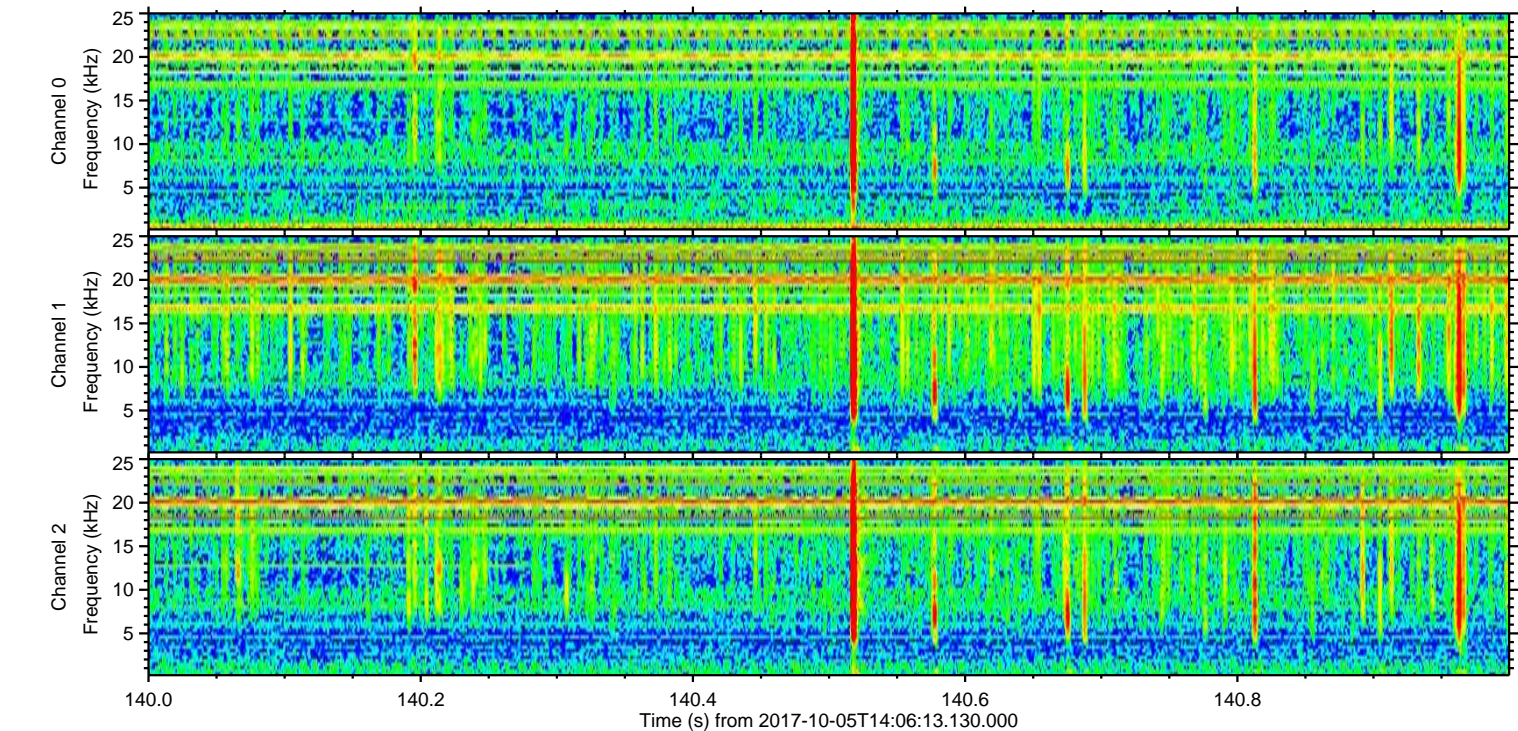
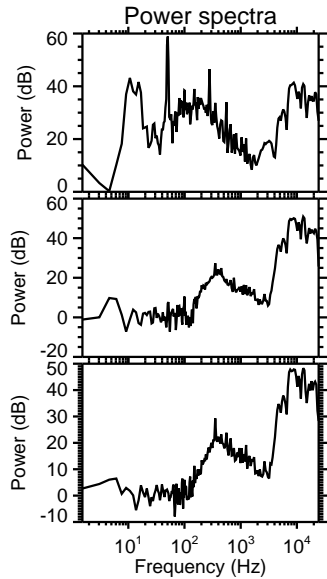
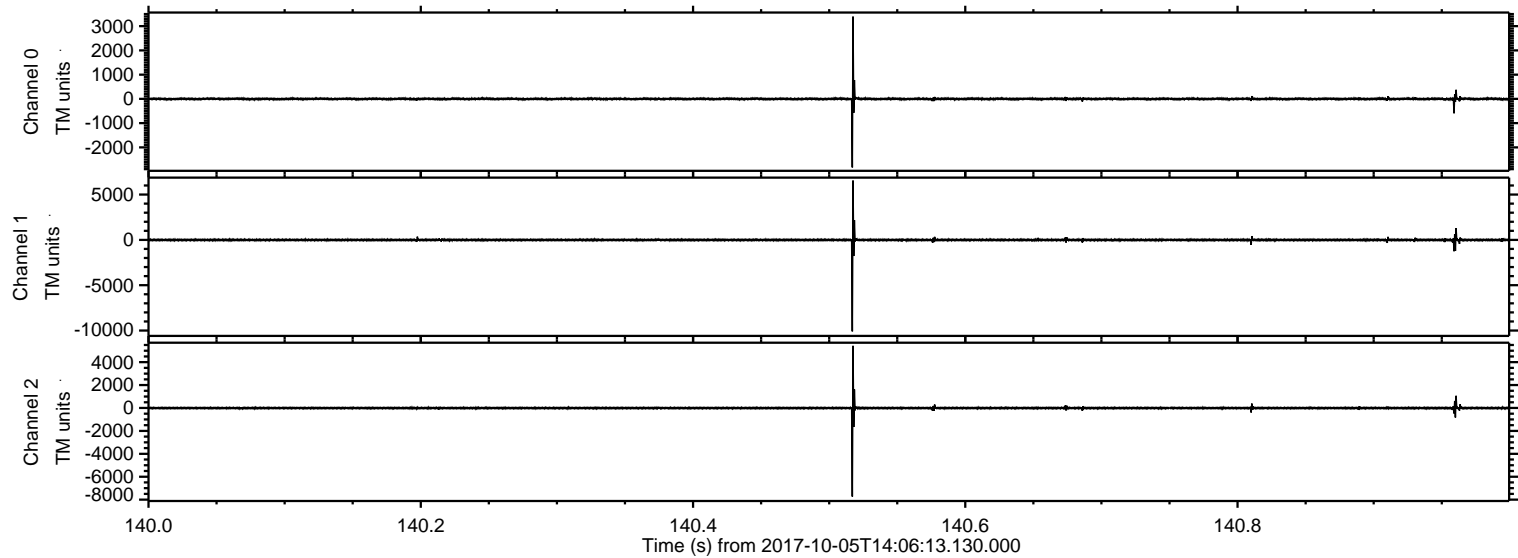

Processed Thu Oct 5 16:14:11 2017 by ELM ver.2012-10-06 from 001__elm20171005_140612__dat00.bin

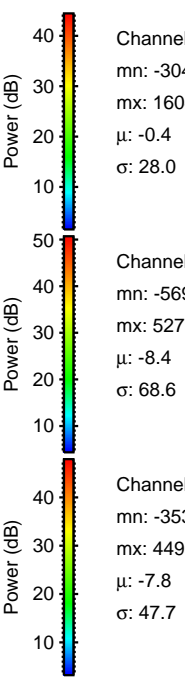
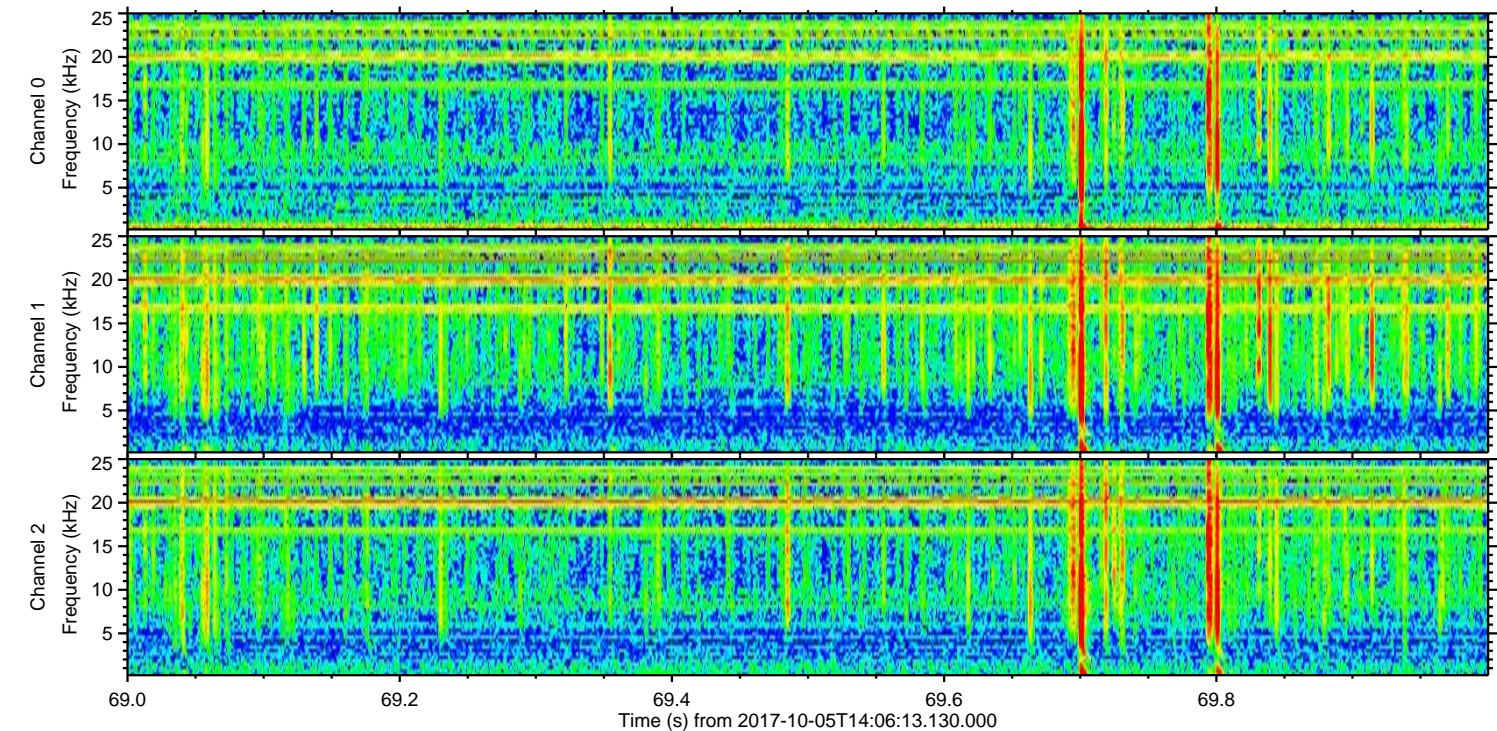
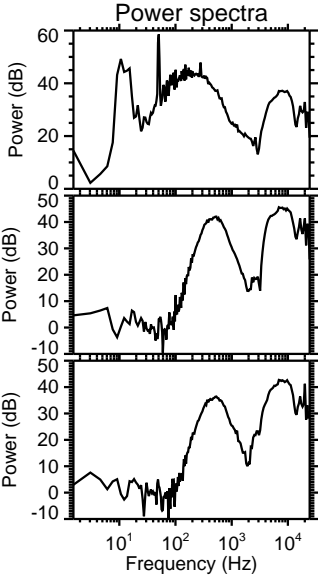
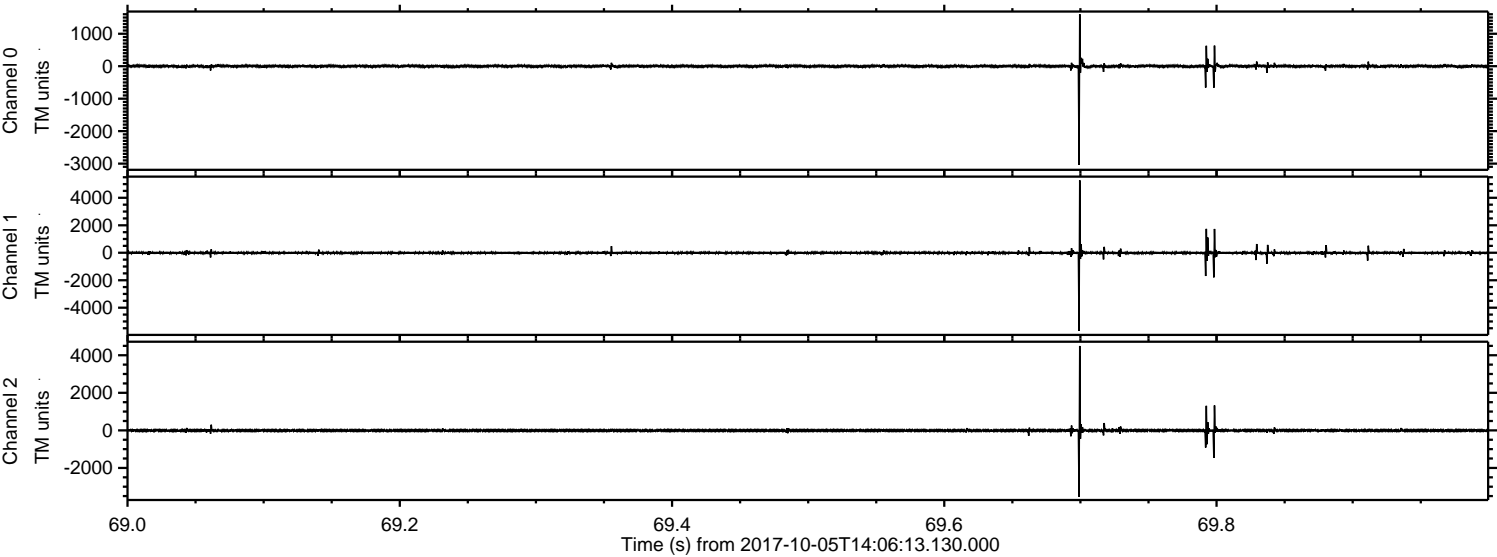

ELMAVAN 3D WAVEFORMS (Measured data sampled at 50 kHz) 51000 packets of 144 samples from 2017-10-05T14:06:13.130.000. Part 36/147

Processed Thu Oct 5 16:14:12 2017 by ELM ver.2012-10-06 from 001__elm20171005_140612__dat00.bin

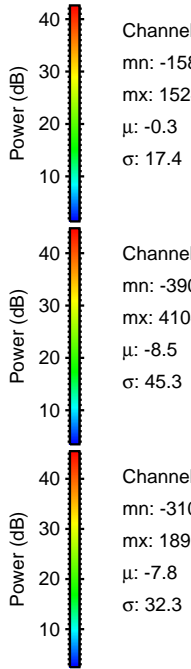
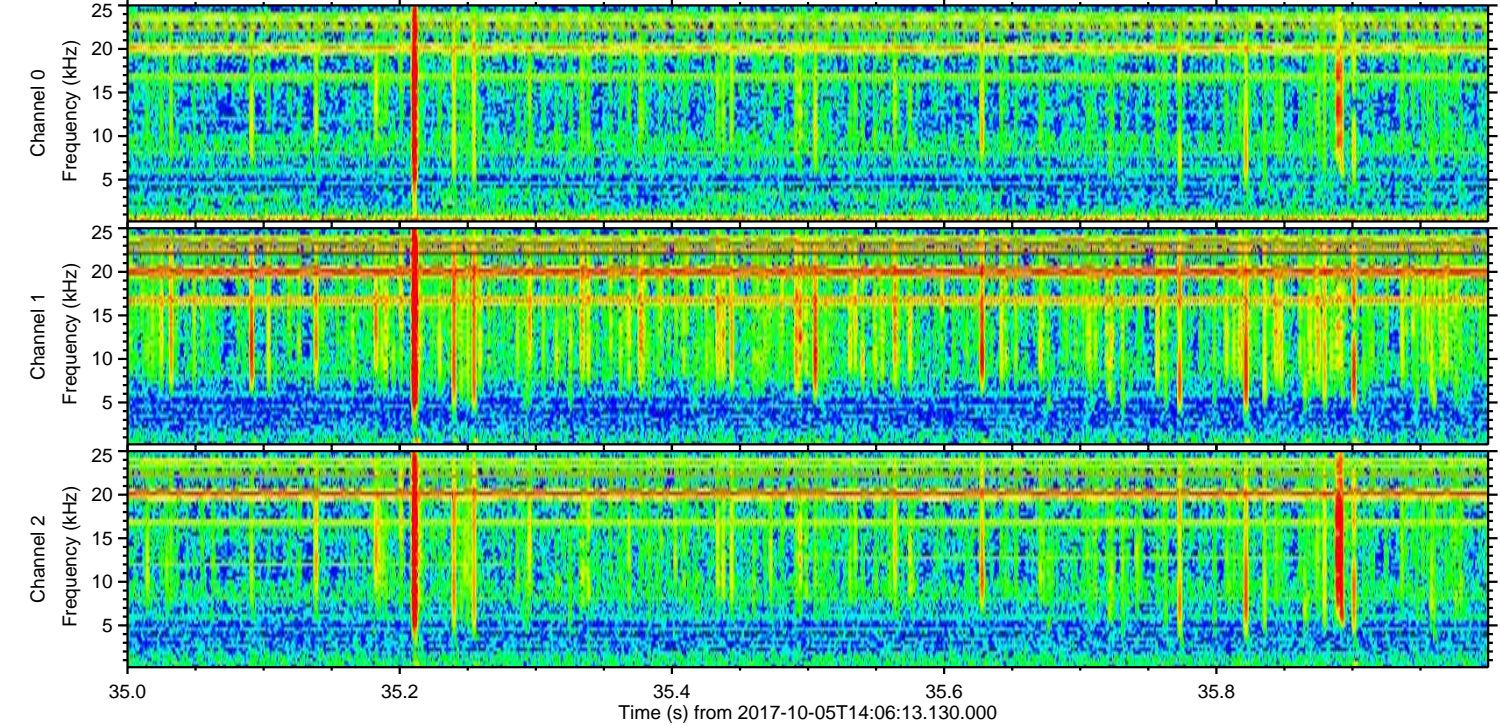
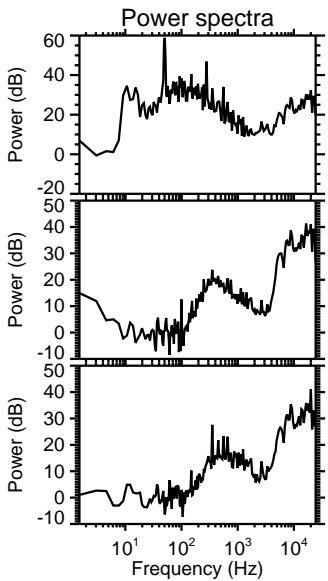
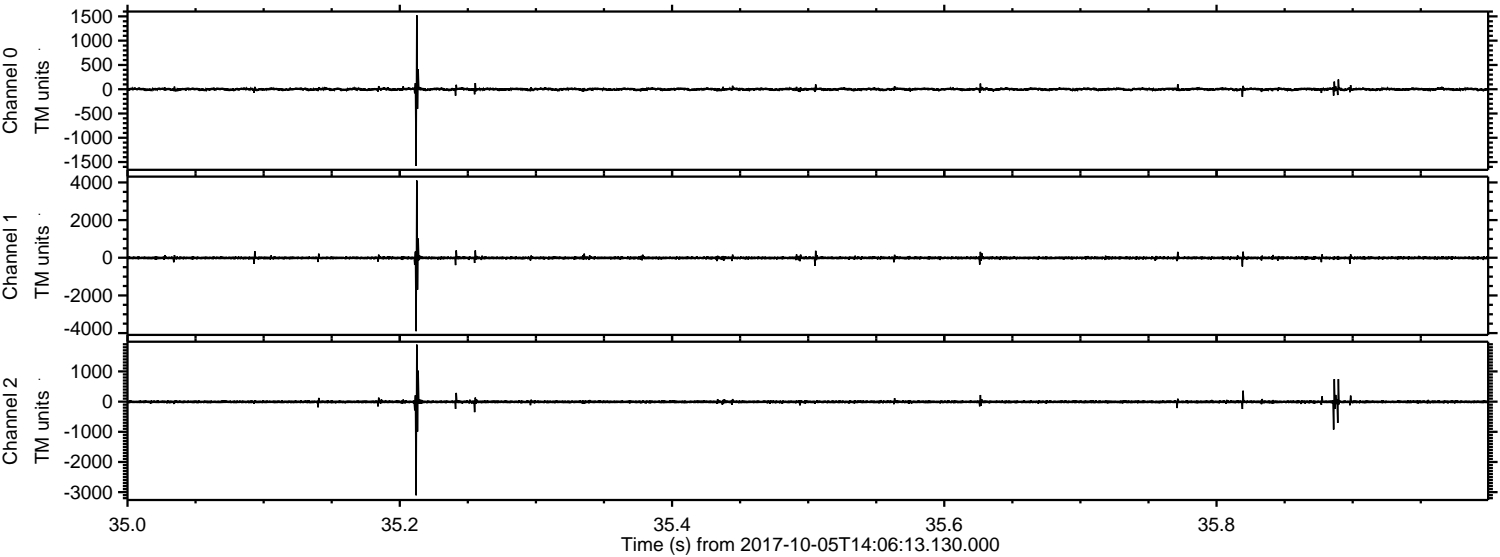

Processed Thu Oct 5 16:14:13 2017 by ELM ver.2012-10-06 from 001__elm20171005_140612__dat00.bin

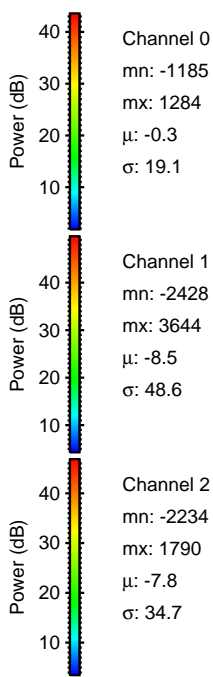
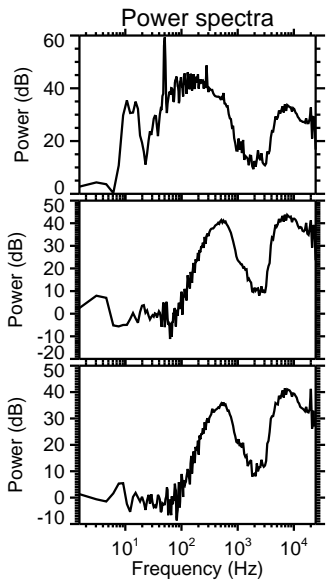
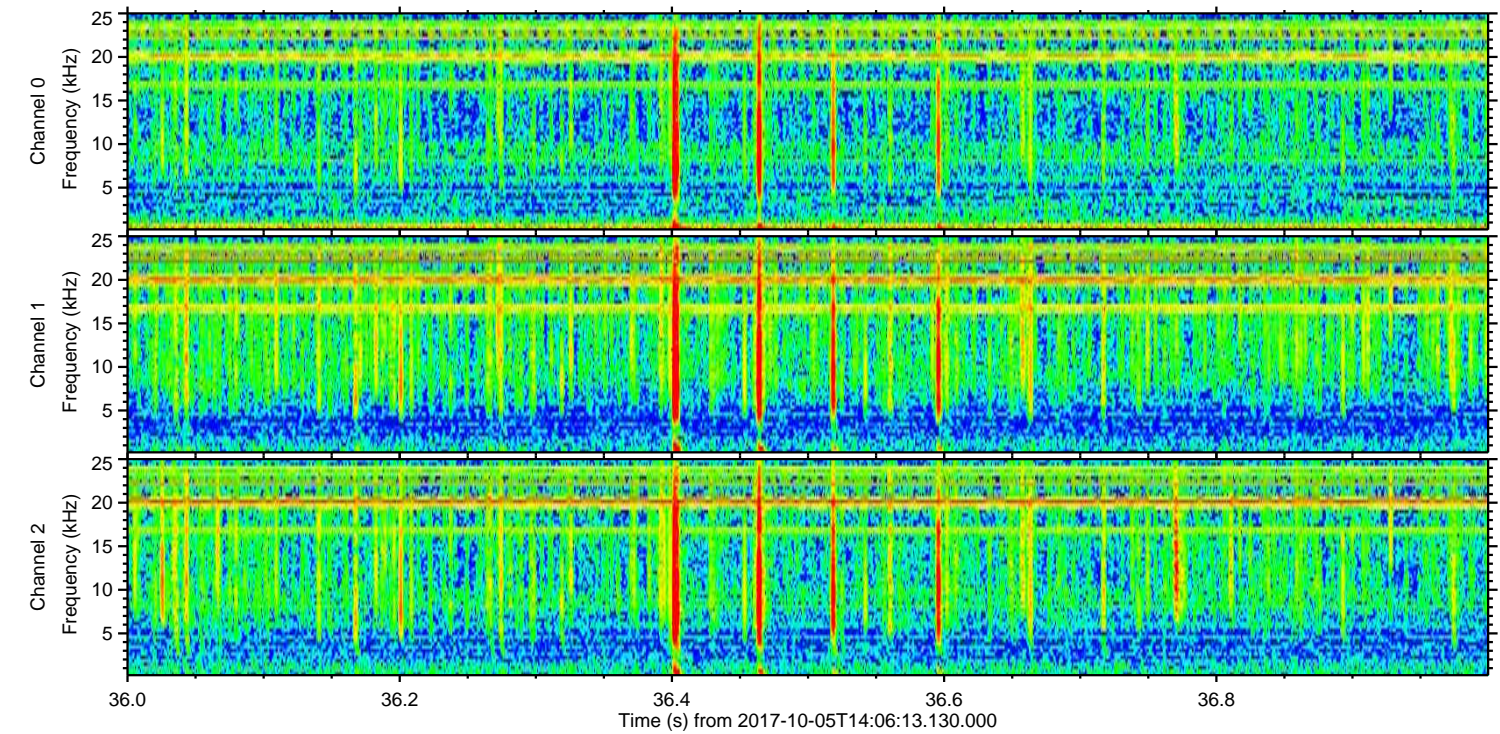
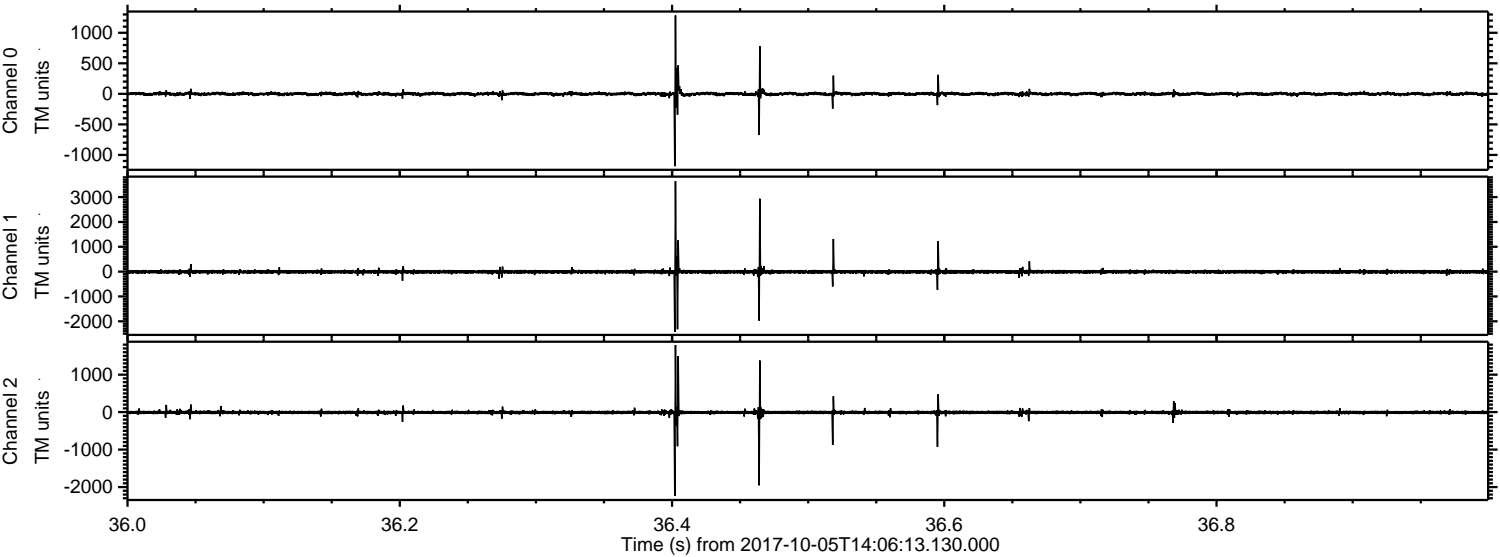

ELMAVAN 3D WAVEFORMS (Measured data sampled at 50 kHz) 51000 packets of 144 samples from 2017-10-05T14:06:13.130.000. Part 130/147

Processed Thu Oct 5 16:14:13 2017 by ELM ver.2012-10-06 from 001__elm20171005_140612__dat00.bin

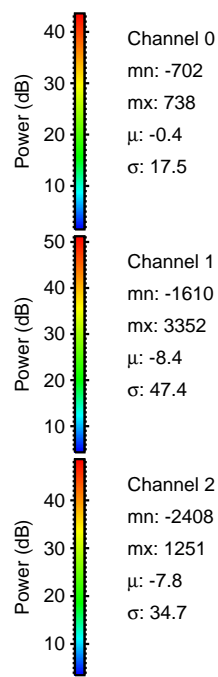
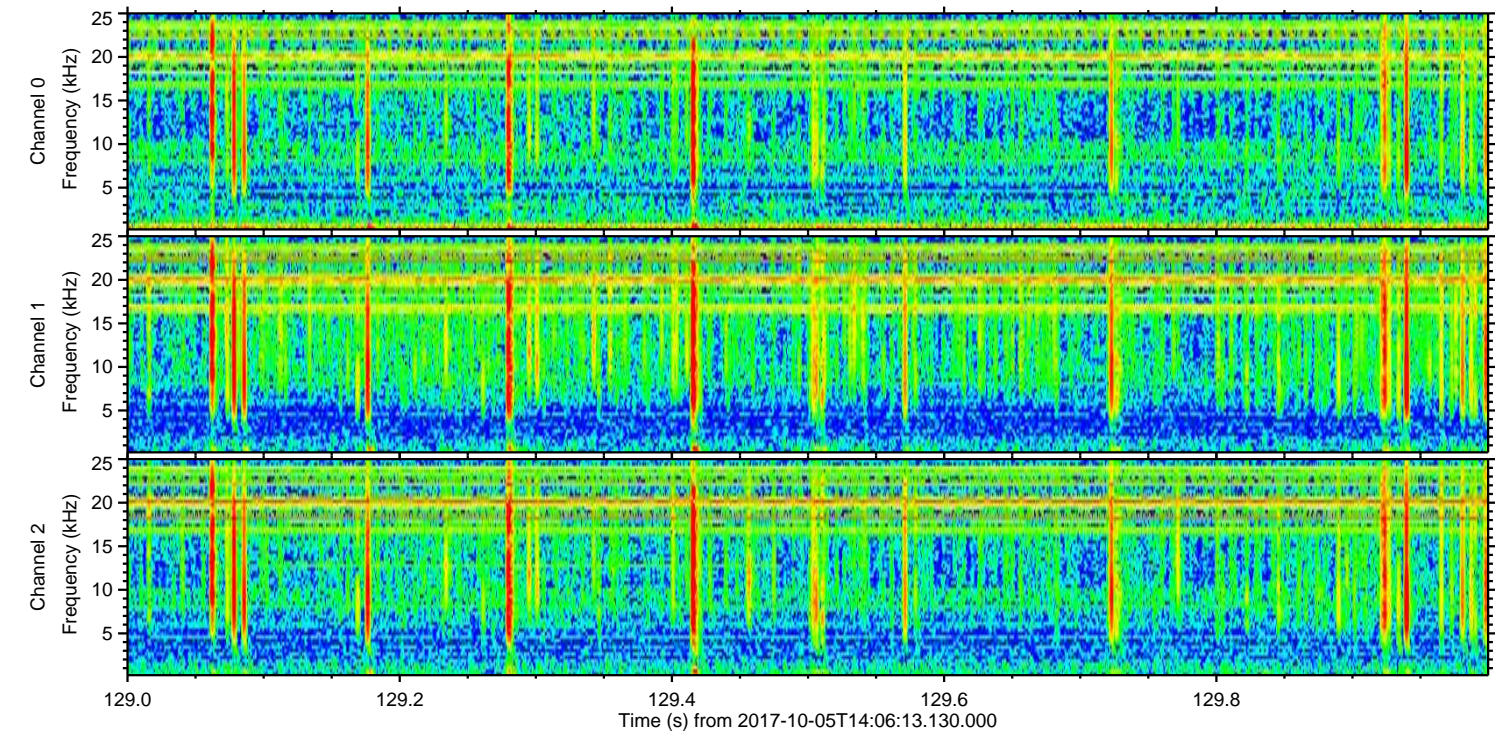
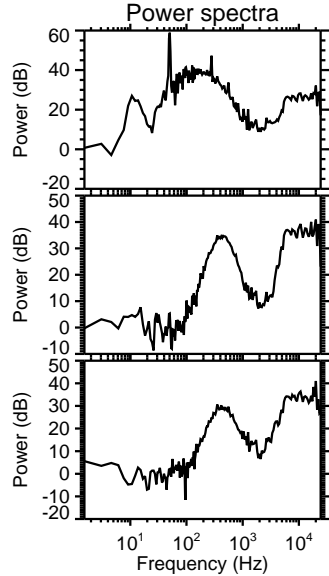
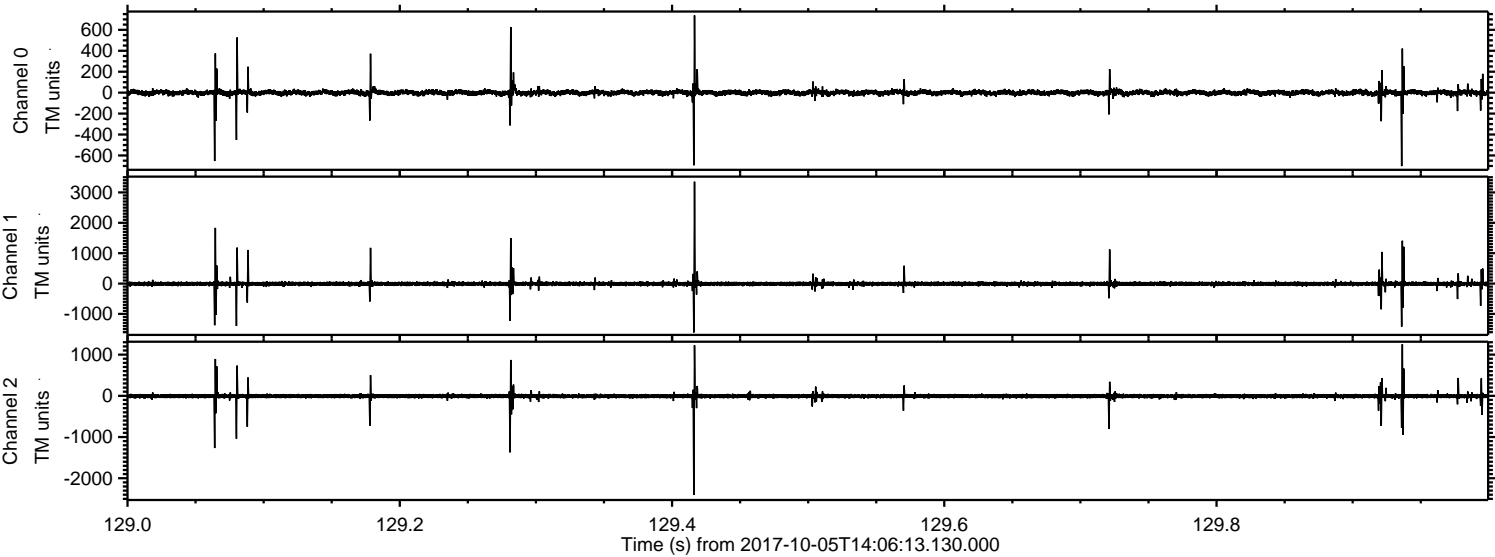

Processed Thu Oct 5 16:14:14 2017 by ELM ver.2012-10-06 from 001__elm20171005_140612__dat00.bin

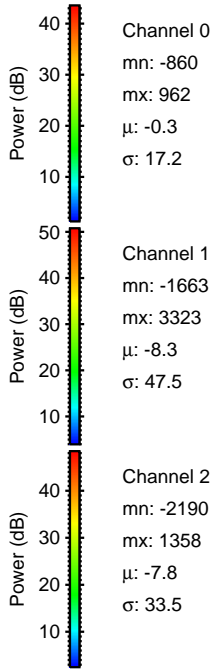
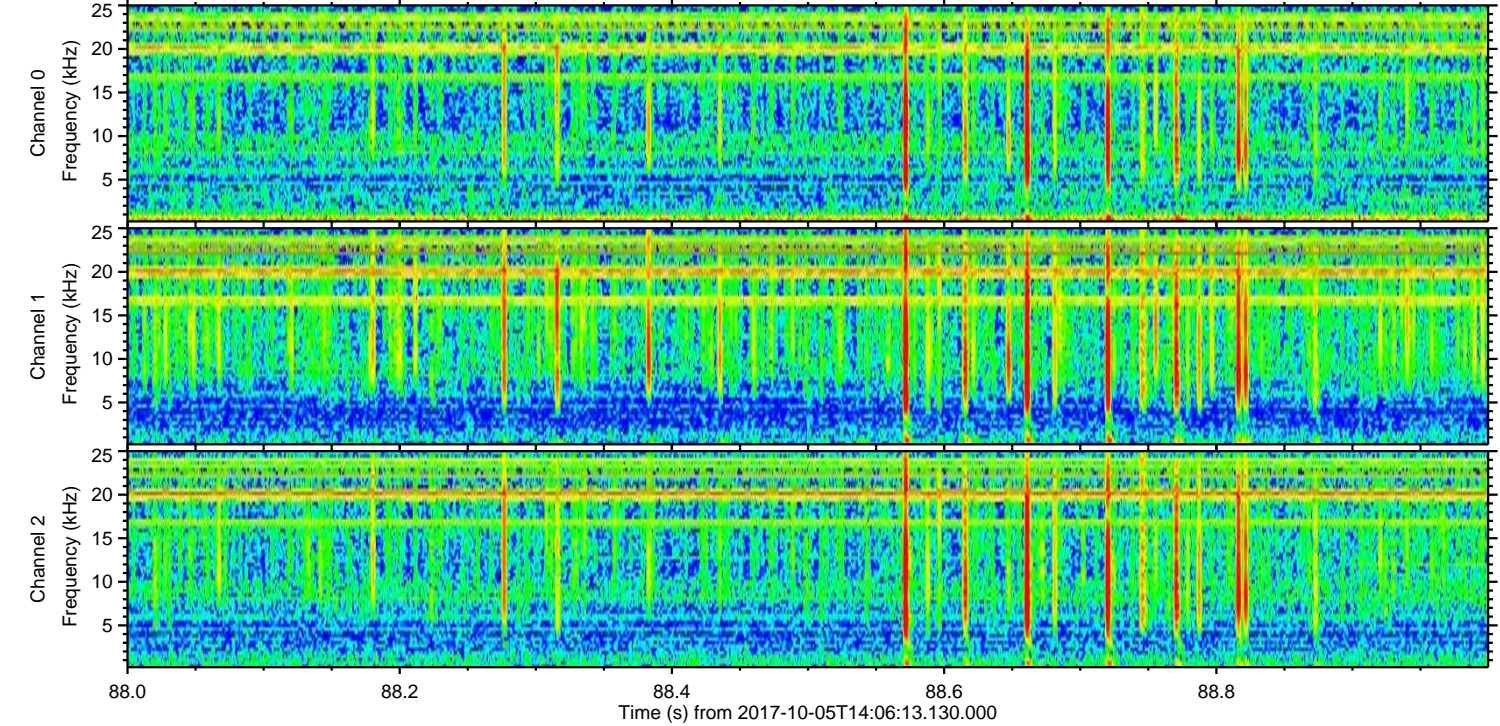
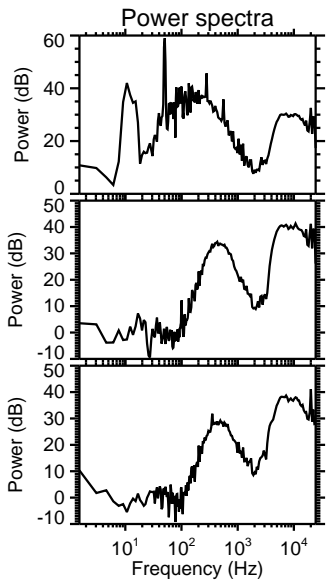
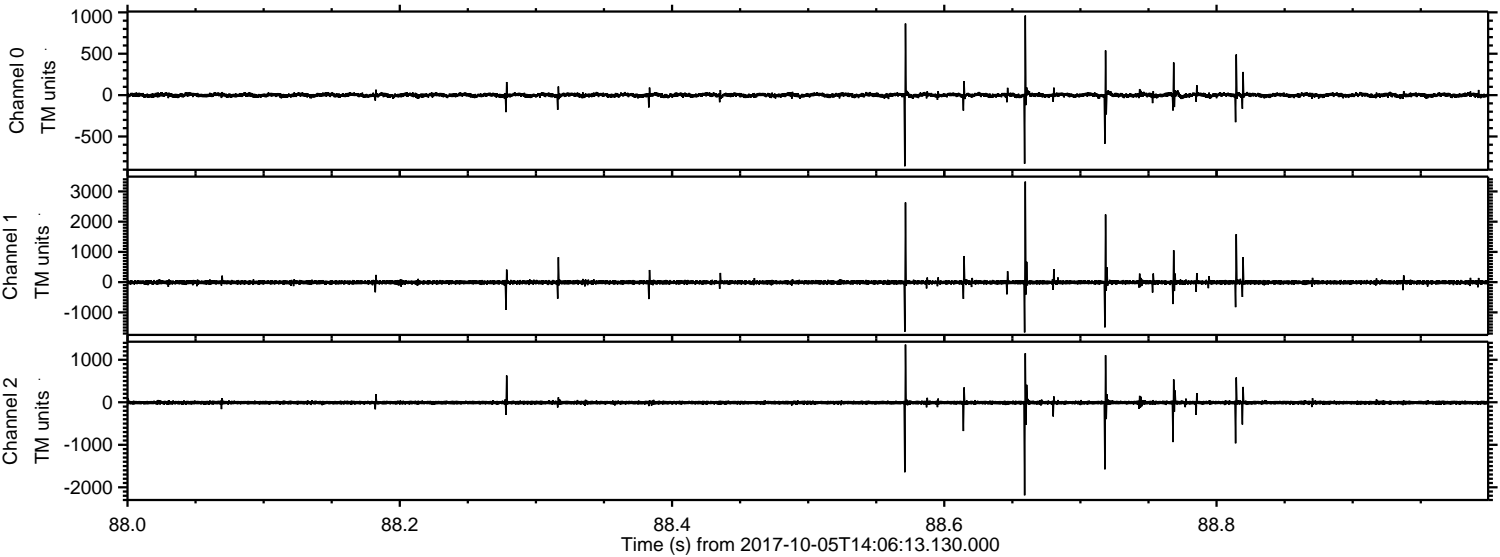

Processed Thu Oct 5 16:14:15 2017 by ELM ver.2012-10-06 from 001__elm20171005_140612__dat00.bin

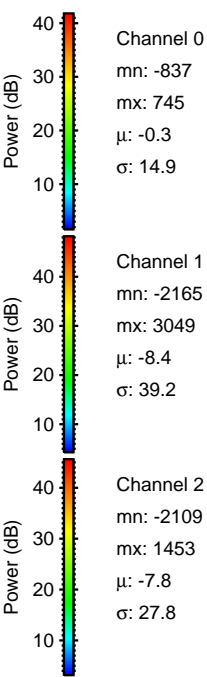
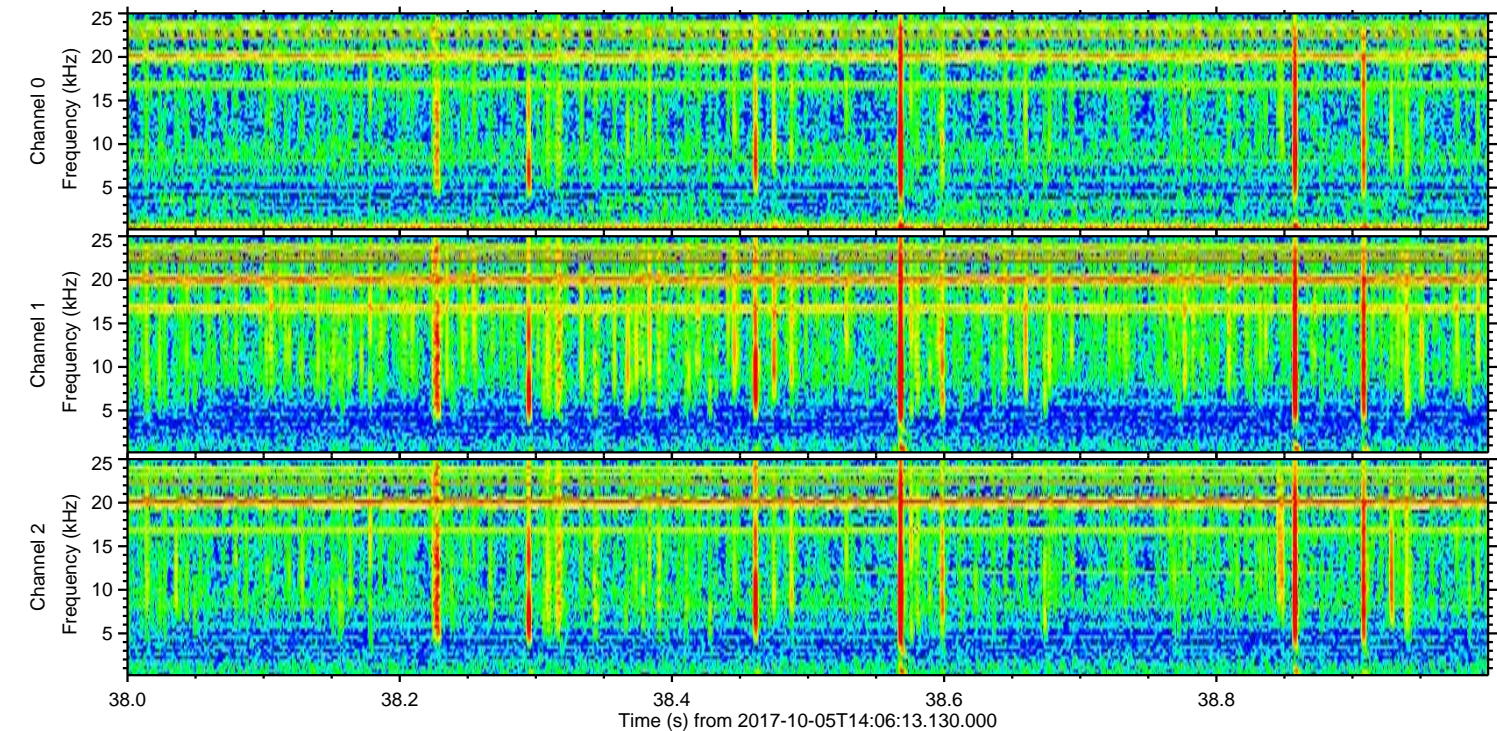
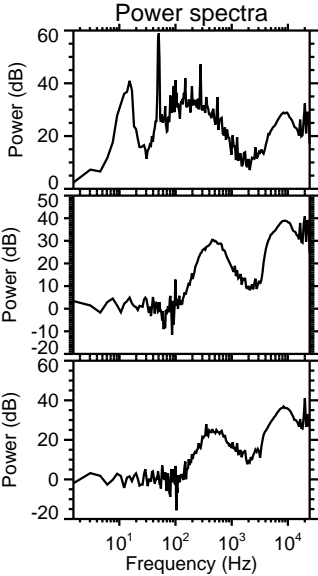
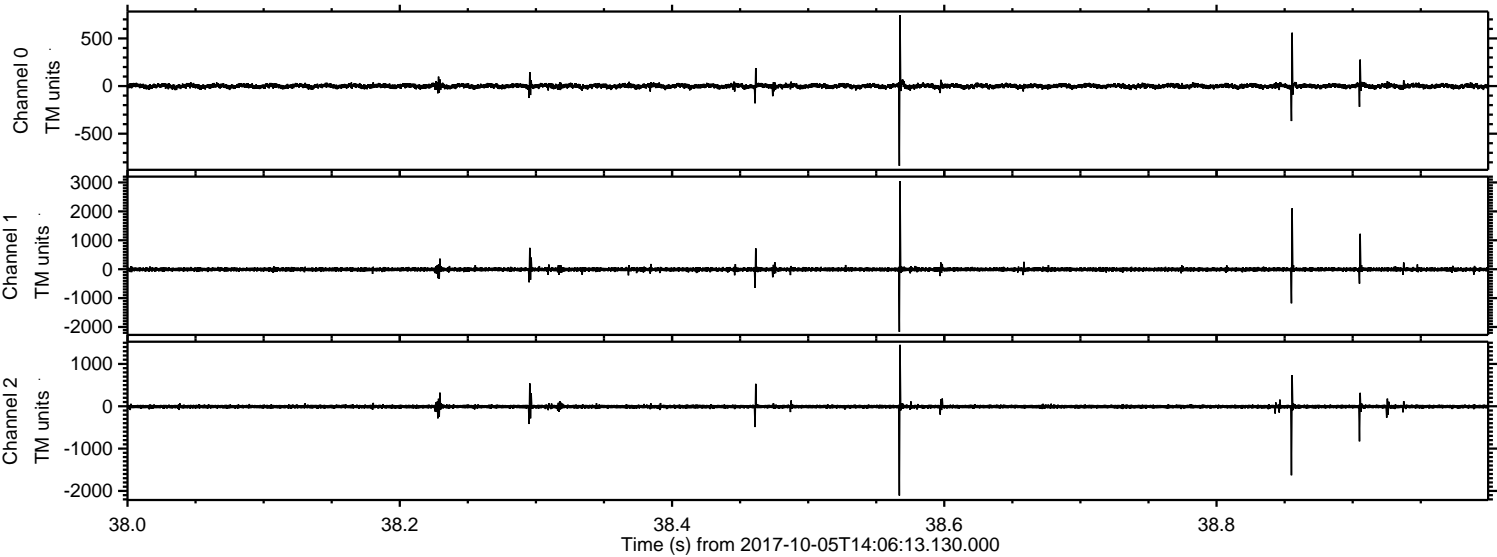

Processed Thu Oct 5 16:14:15 2017 by ELM ver.2012-10-06 from 001__elm20171005_140612__dat00.bin

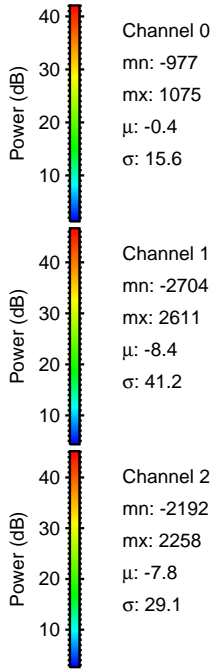
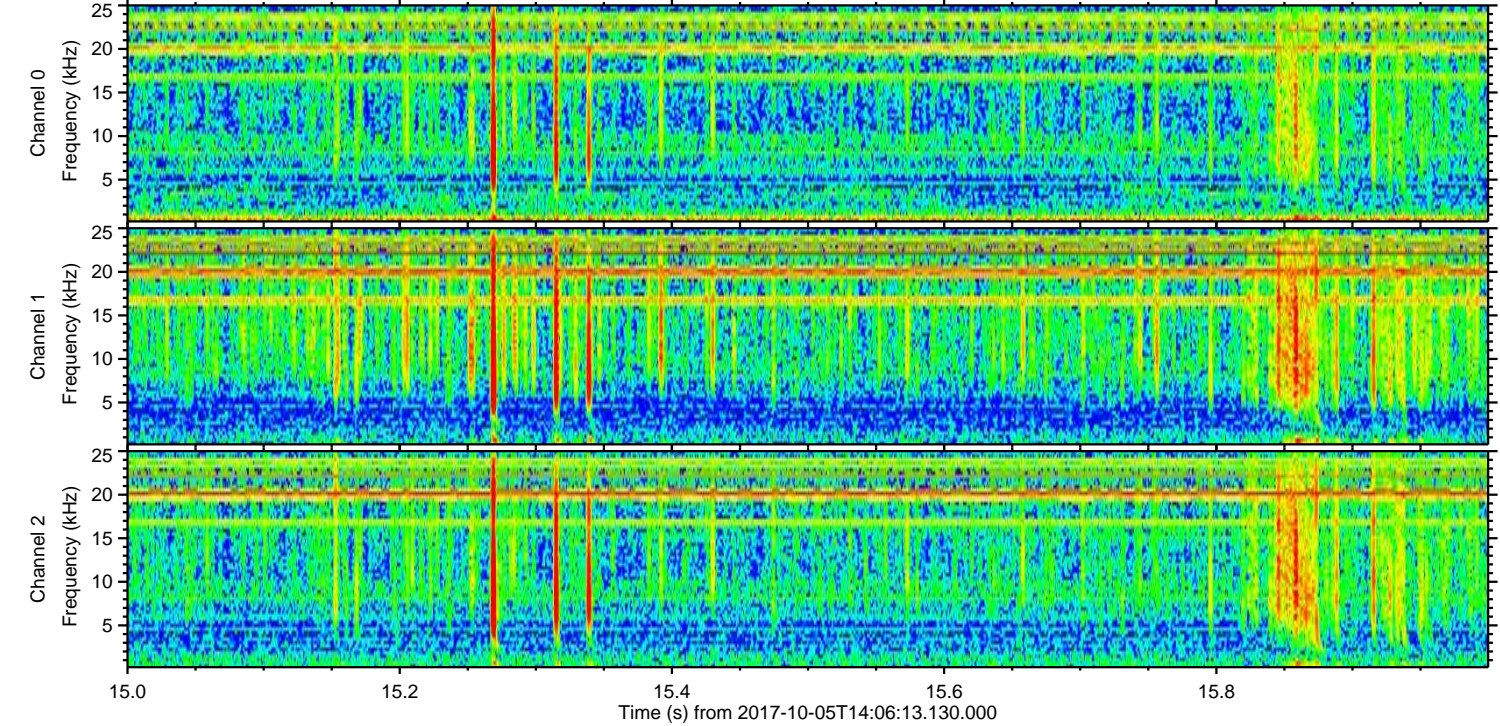
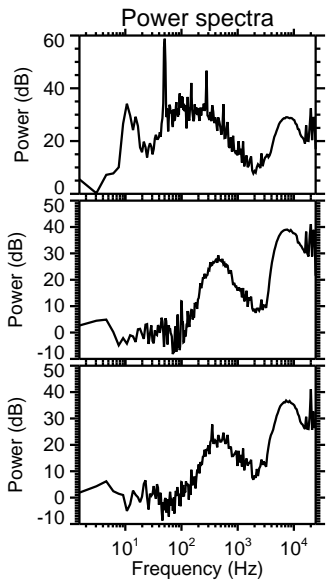
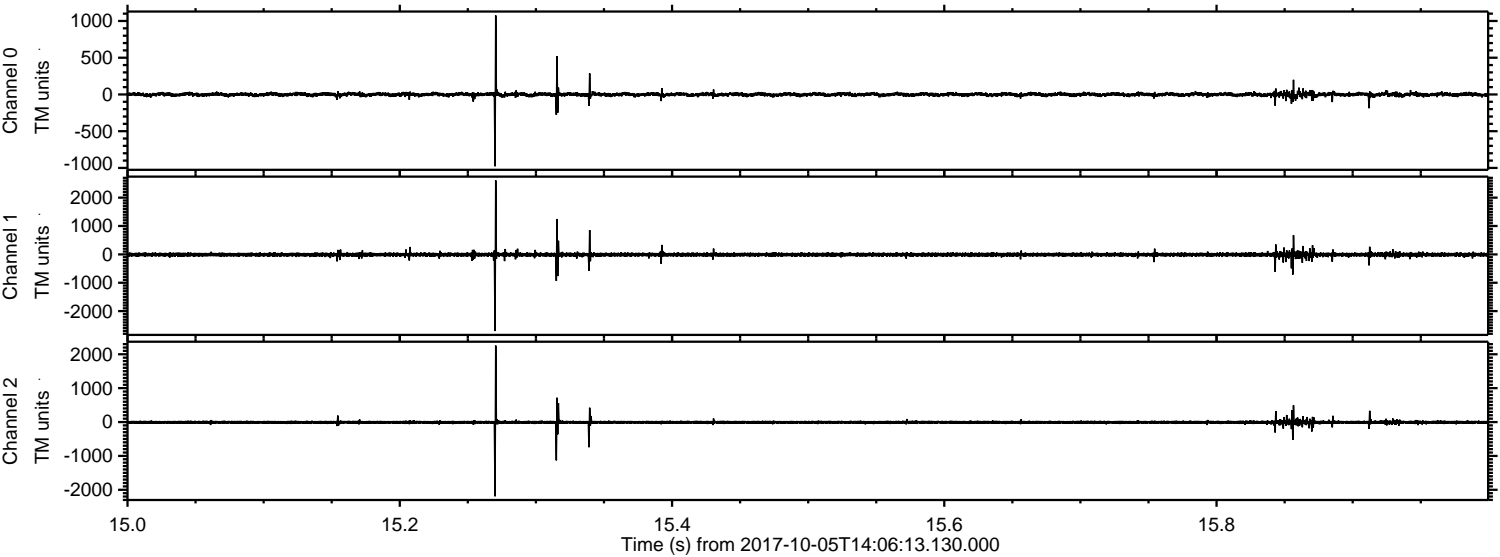

Channel 0
mn: -977
mx: 1075
 μ : -0.4
 σ : 15.6

Channel 1
mn: -2704
mx: 2611
 μ : -8.4
 σ : 41.2

Channel 2
mn: -2192
mx: 2258
 μ : -7.8
 σ : 29.1

Processed Thu Oct 5 16:14:16 2017 by ELM ver.2012-10-06 from 001__elm20171005_140612__dat00.bin

