

# ELMAVAN 3D WAVEFORMS (Measured data sampled at 50 kHz) 51000 packets of 144 samples from 2017-10-05T11:41:06.923.999.

Processed Thu Oct 5 13:49:14 2017 by ELM ver.2012-10-06 from 001\_\_elm20171005\_114105\_\_dat00.bin

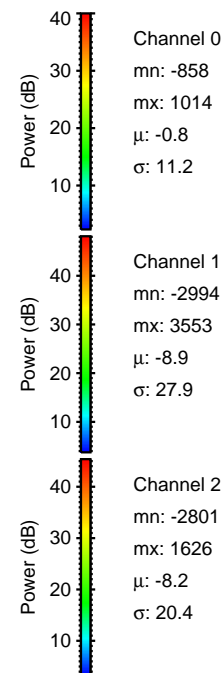

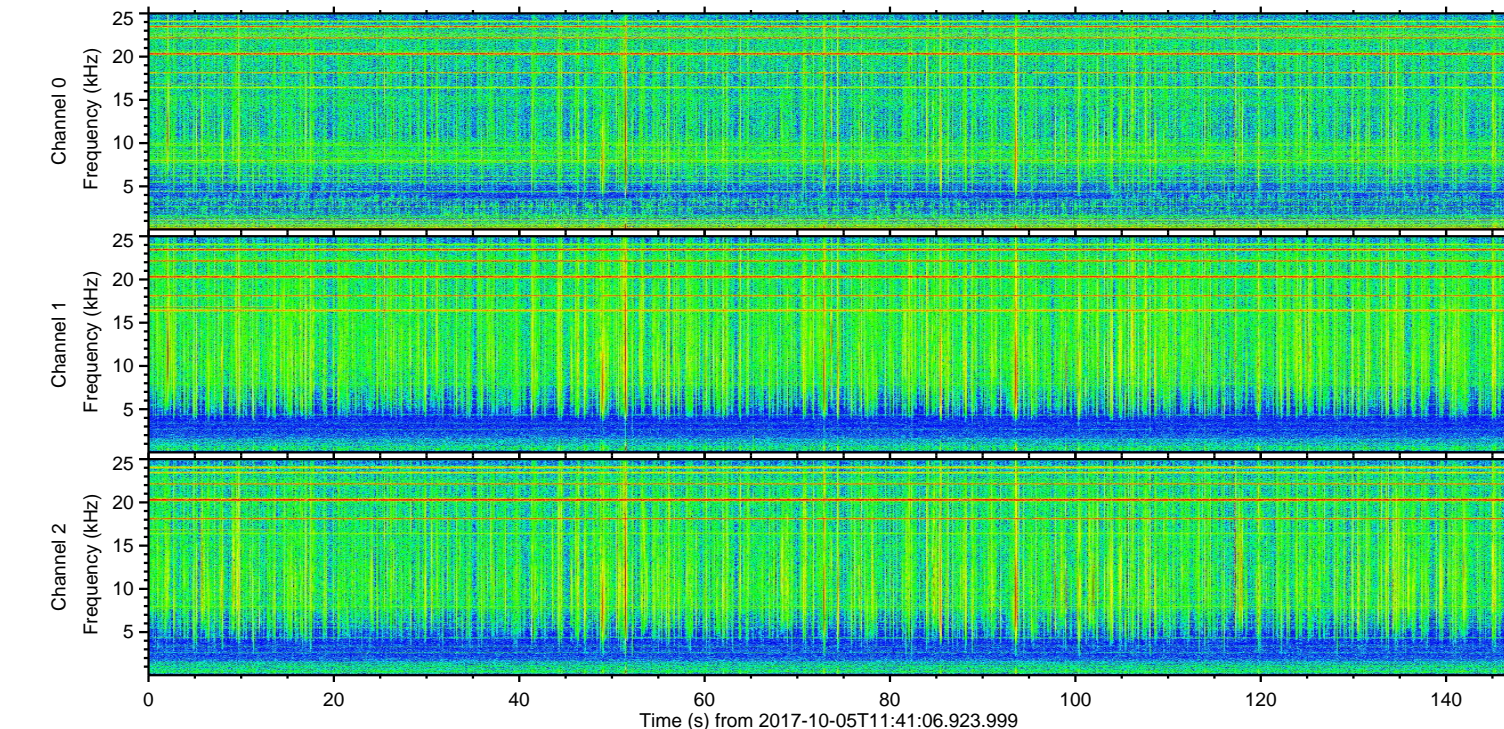
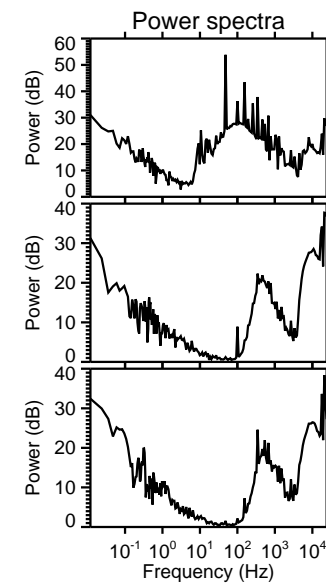
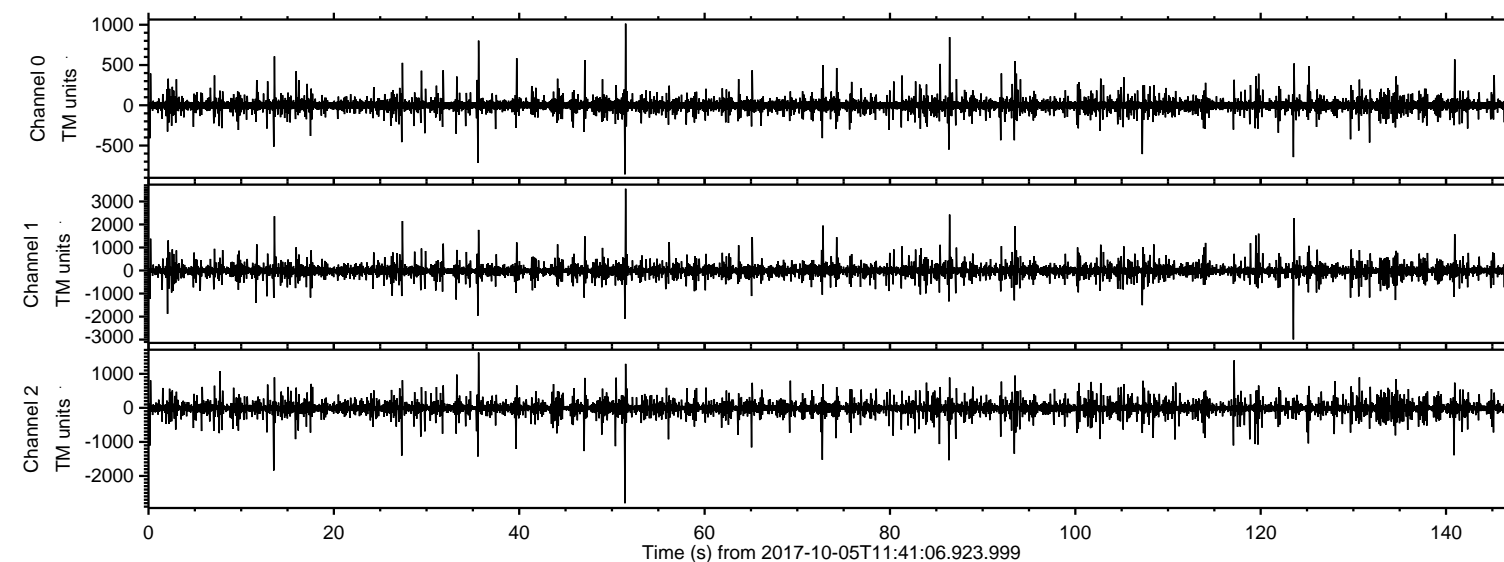

Processed Thu Oct 5 13:49:21 2017 by ELM ver.2012-10-06 from 001\_\_elm20171005\_114105\_\_dat00.bin

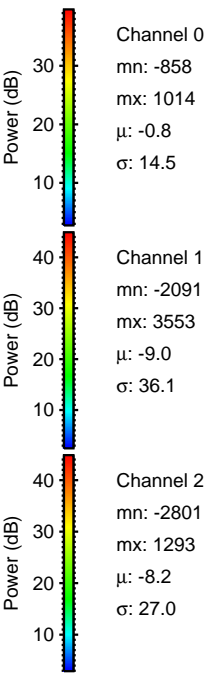
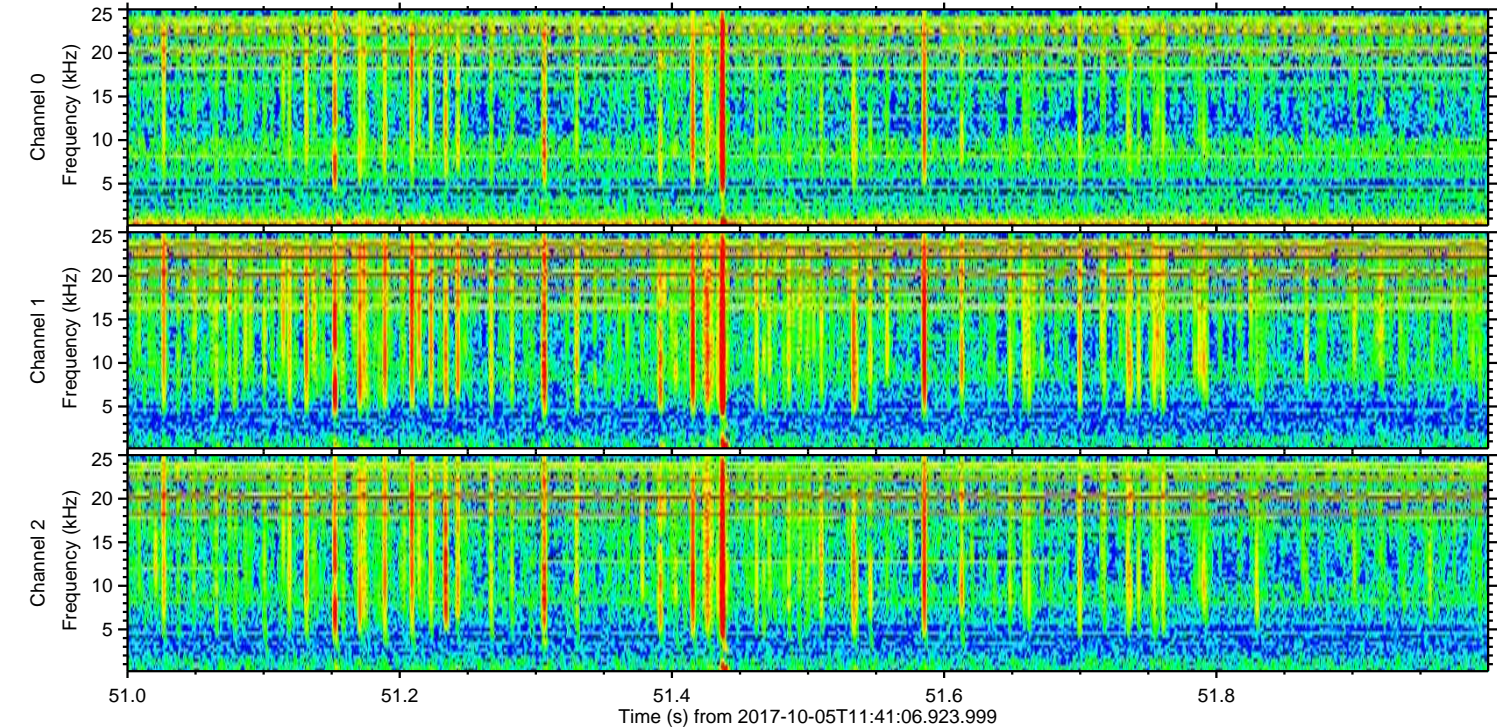
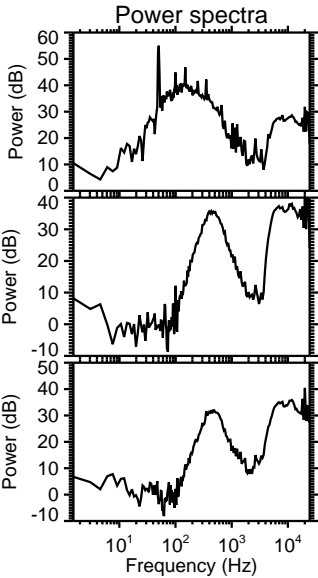
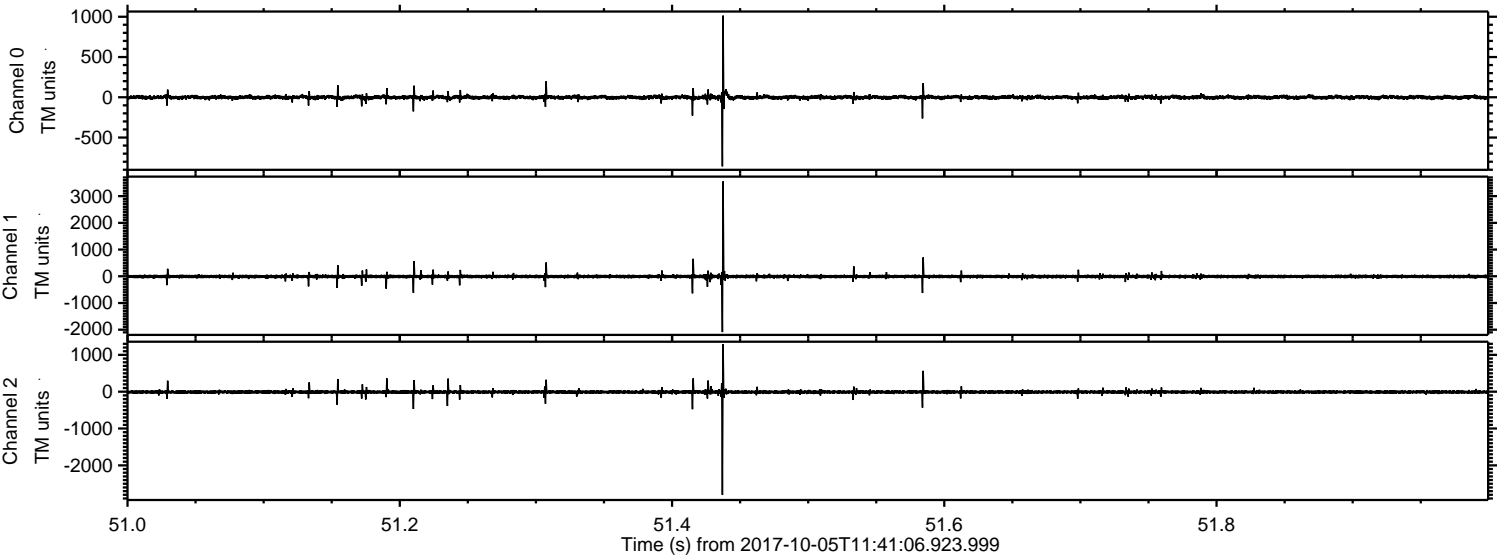



ELMAVAN 3D WAVEFORMS (Measured data sampled at 50 kHz) 51000 packets of 144 samples from 2017-10-05T11:41:06.923.999. Part 124/147

Processed Thu Oct 5 13:49:22 2017 by ELM ver.2012-10-06 from 001\_\_elm20171005\_114105\_\_dat00.bin

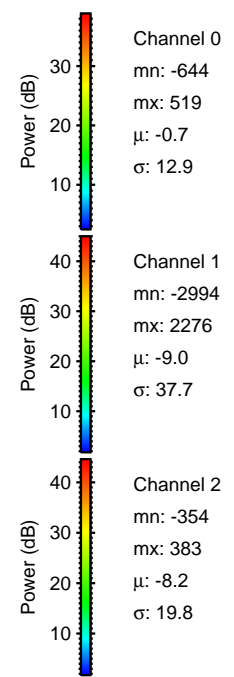
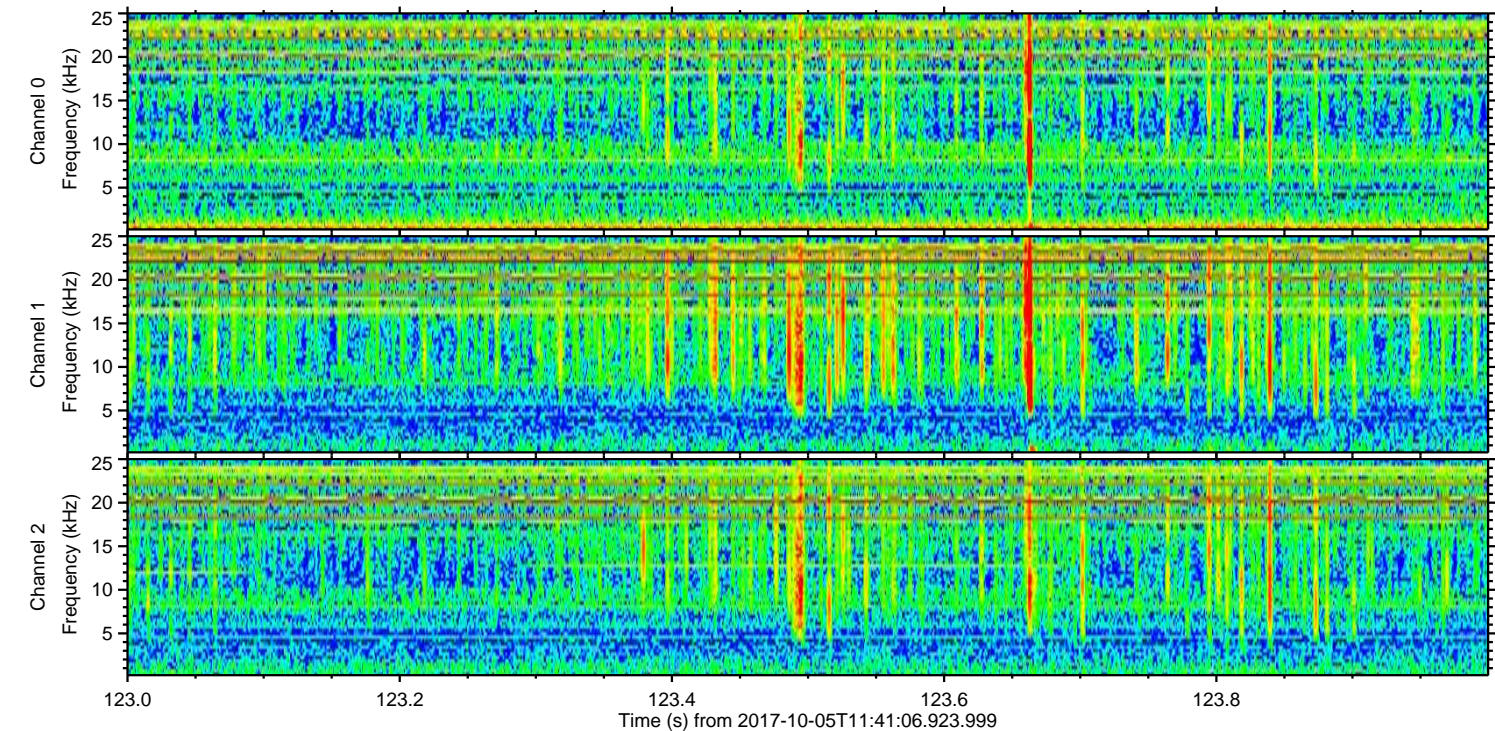
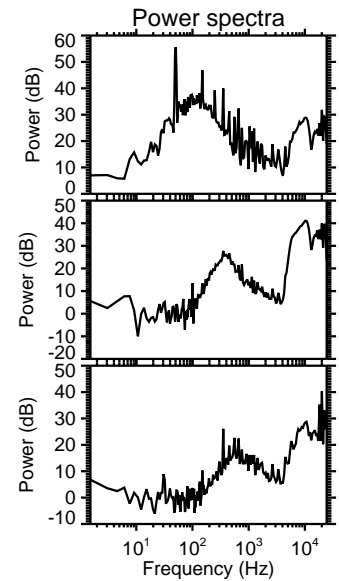
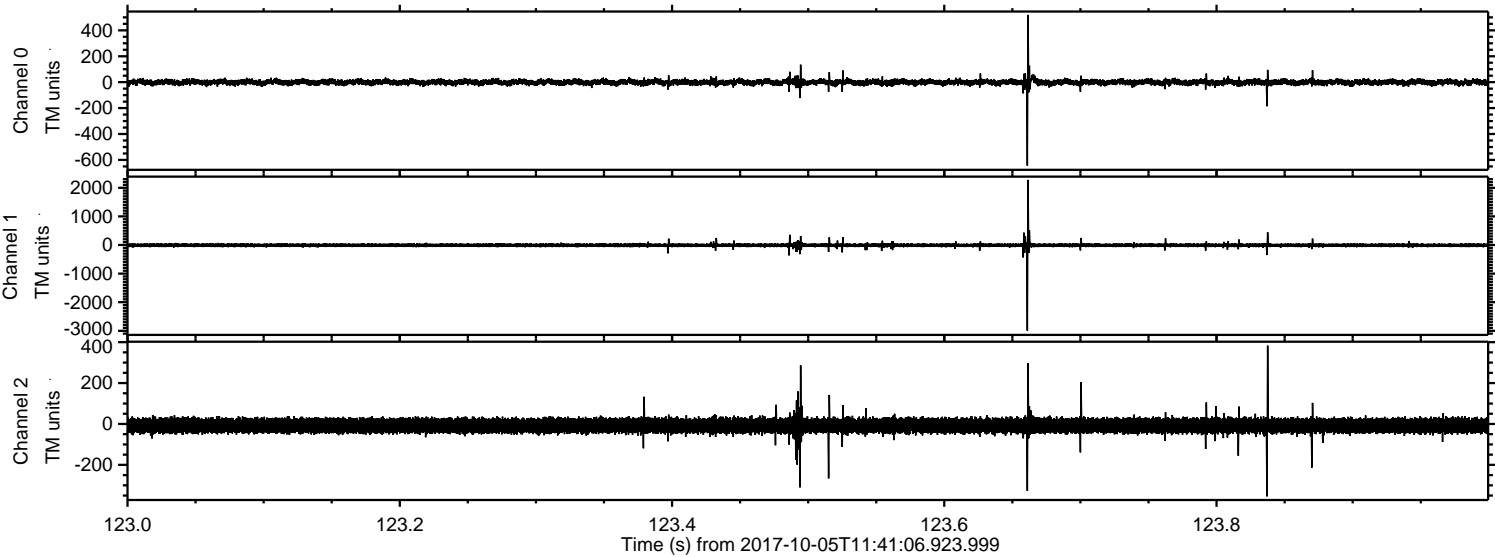



Processed Thu Oct 5 13:49:23 2017 by ELM ver.2012-10-06 from 001\_\_elm20171005\_114105\_\_dat00.bin

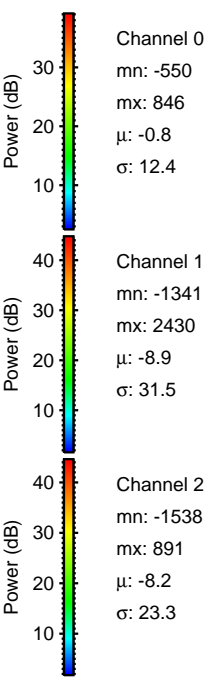
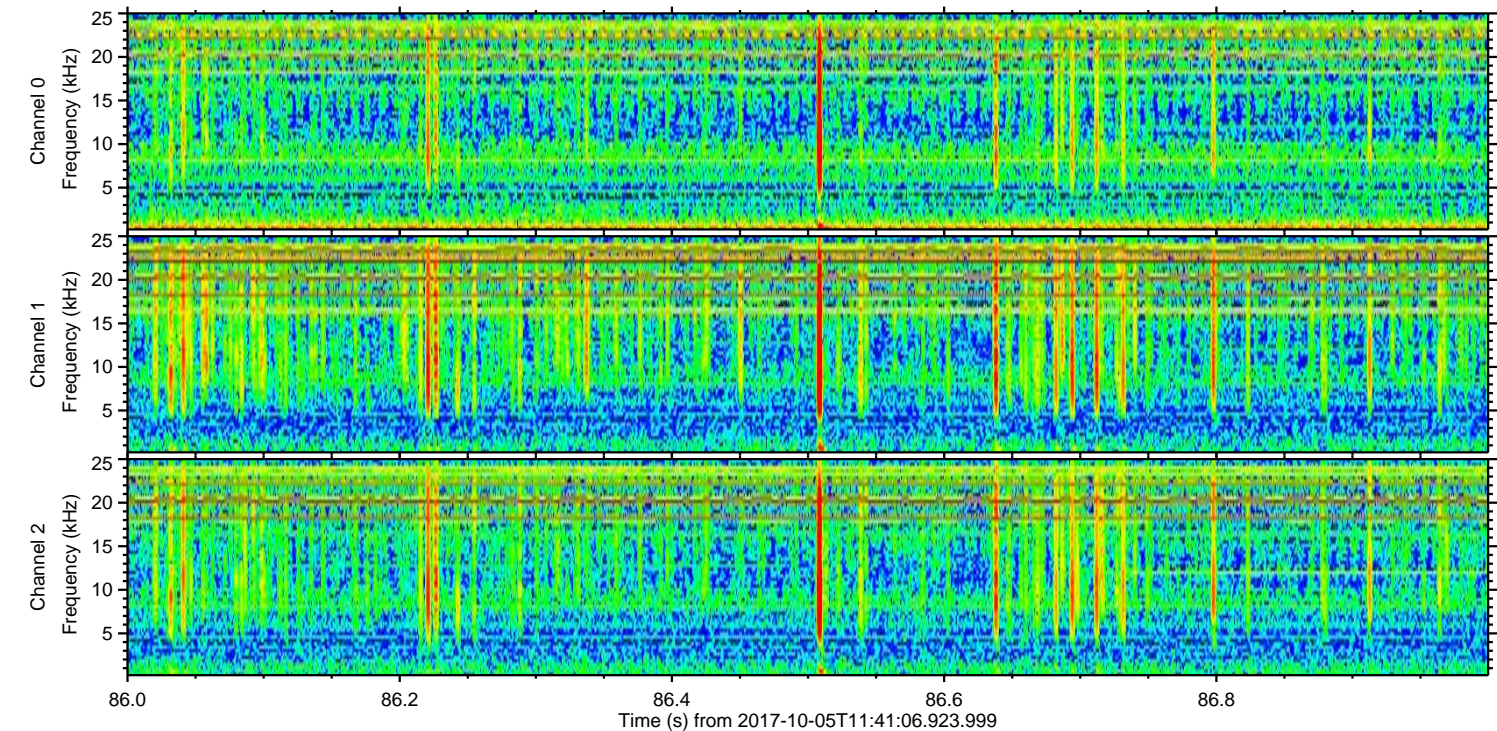
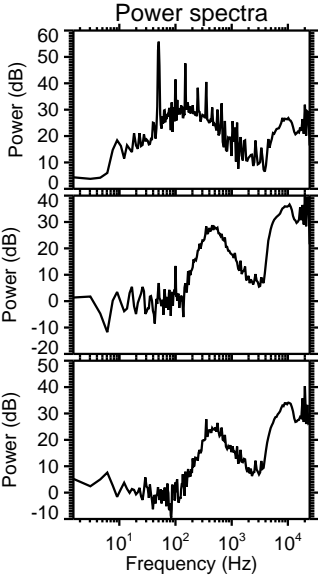
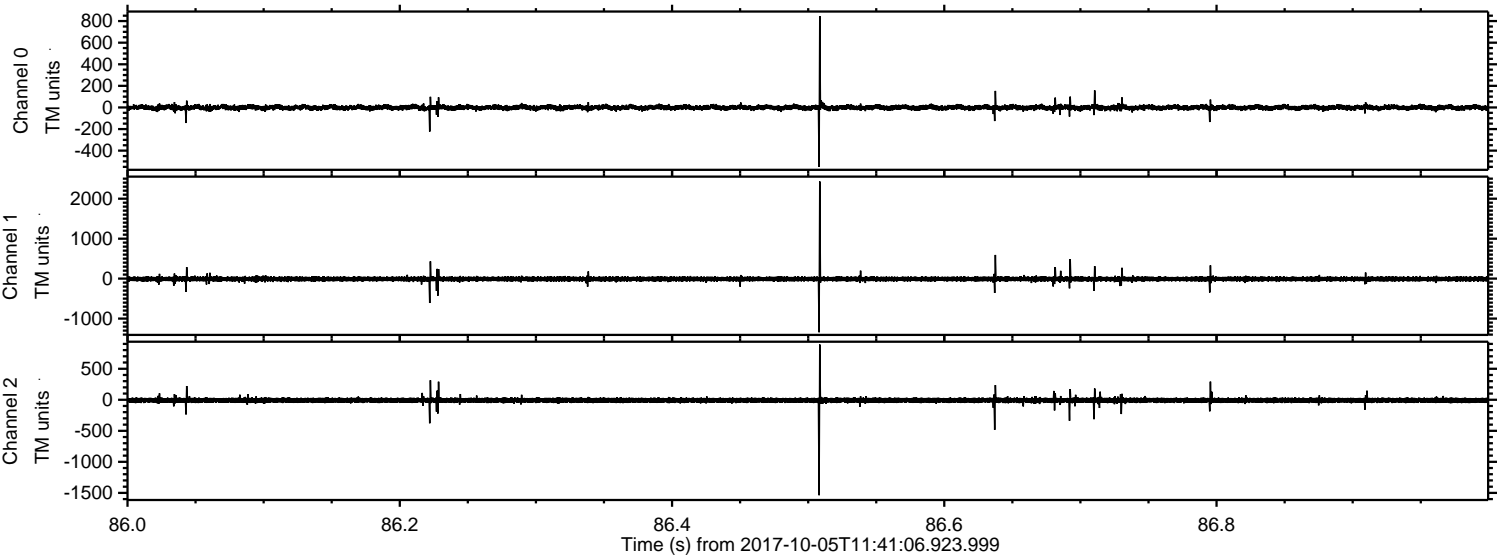



Processed Thu Oct 5 13:49:24 2017 by ELM ver.2012-10-06 from 001\_\_elm20171005\_114105\_\_dat00.bin

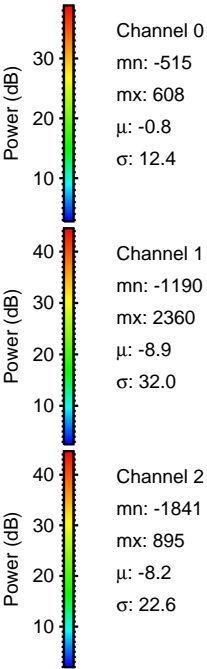
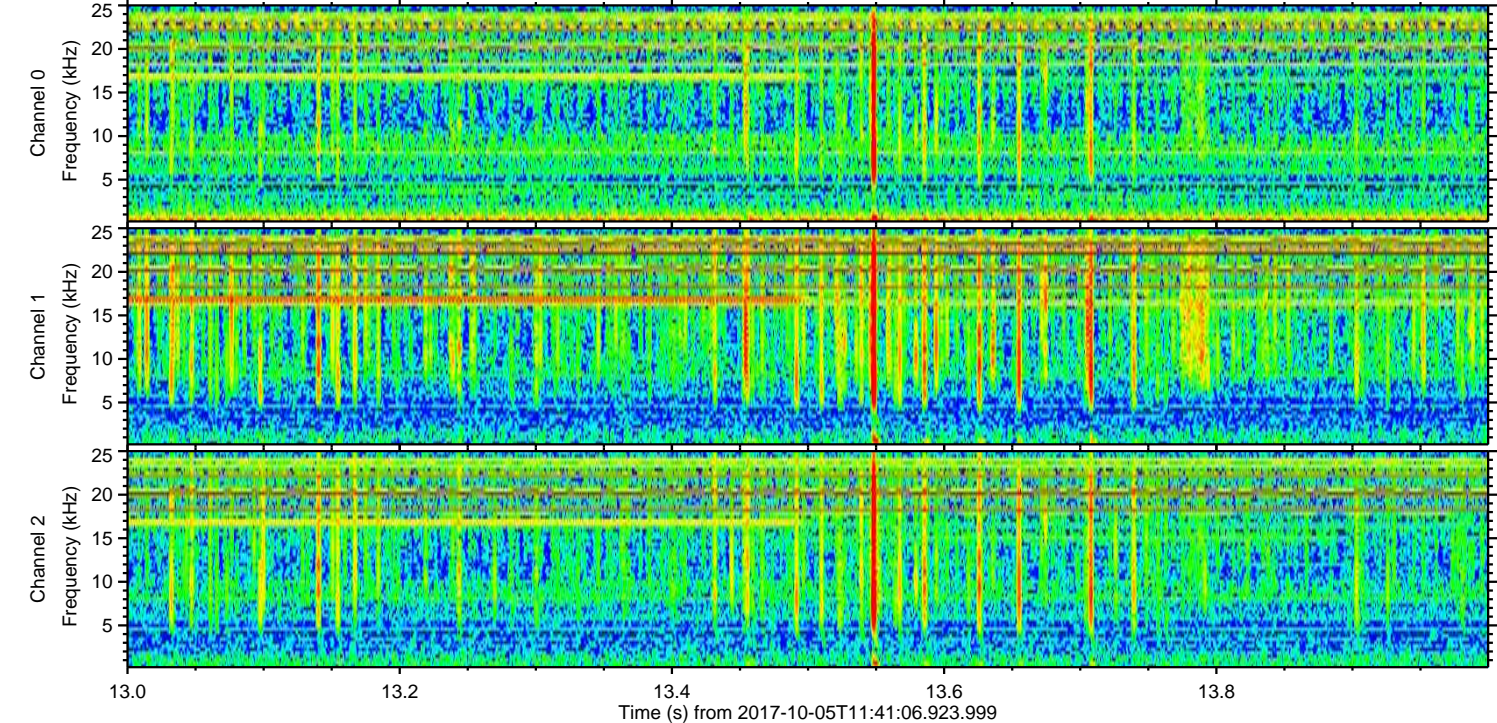
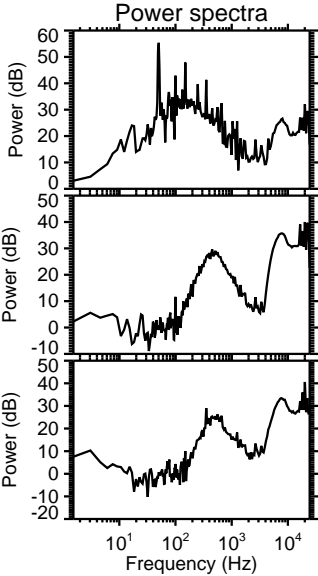
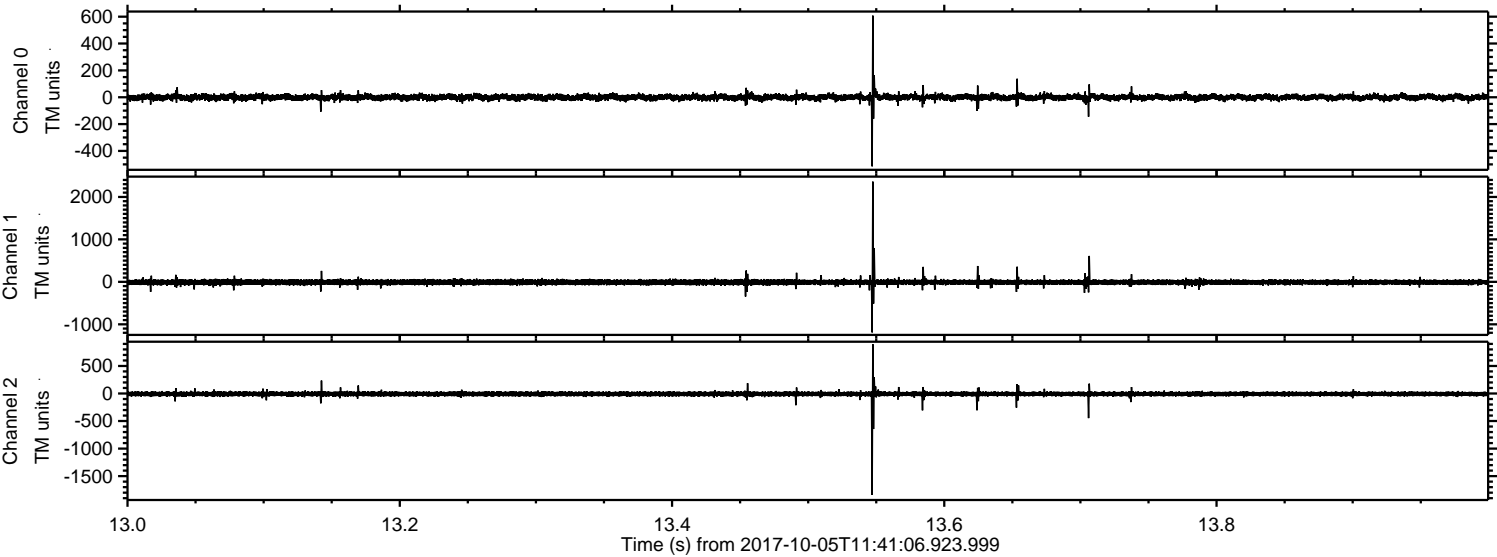



Processed Thu Oct 5 13:49:24 2017 by ELM ver.2012-10-06 from 001\_\_elm20171005\_114105\_\_dat00.bin

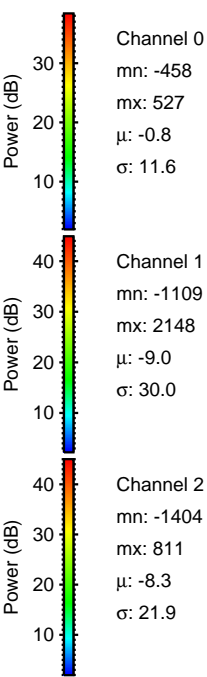
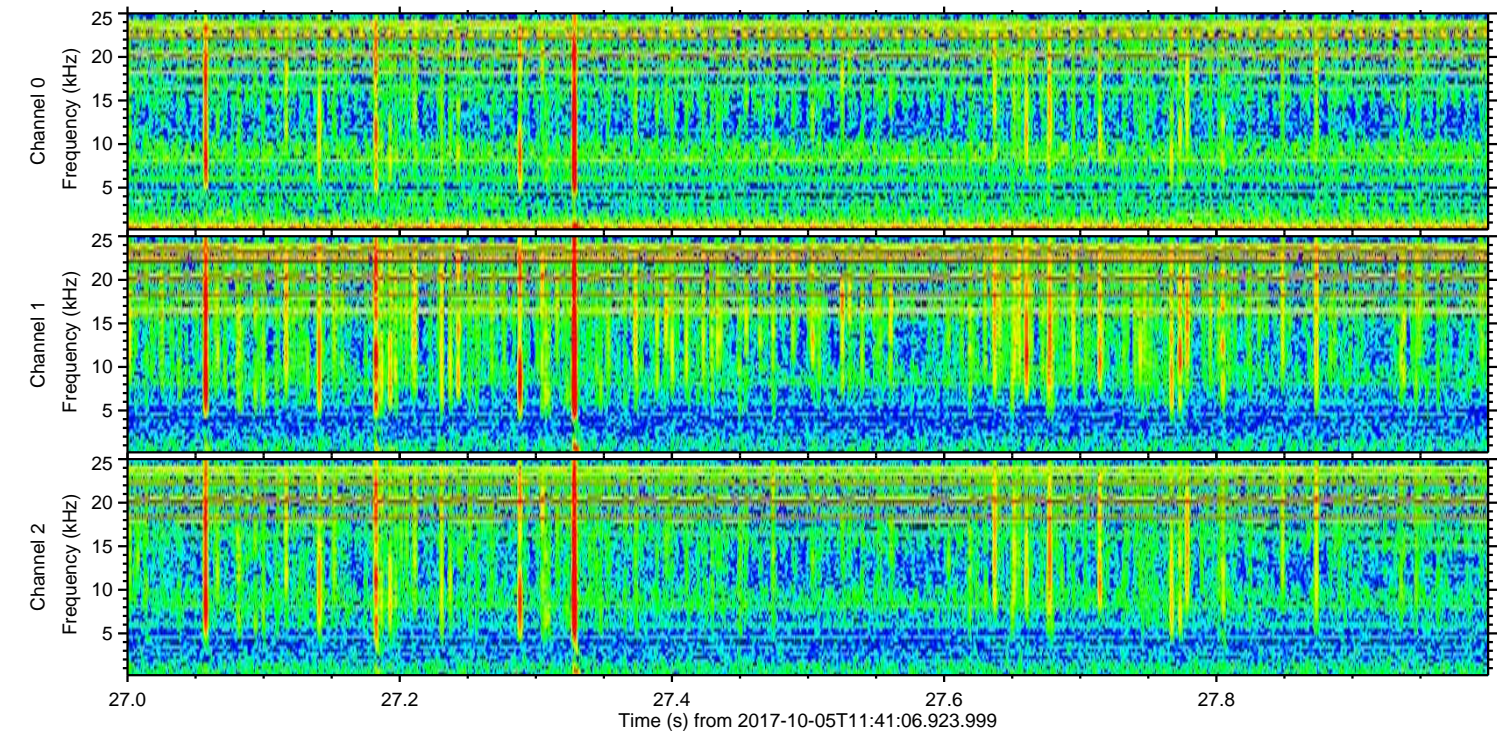
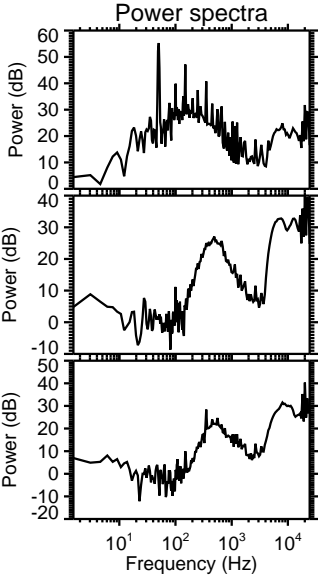
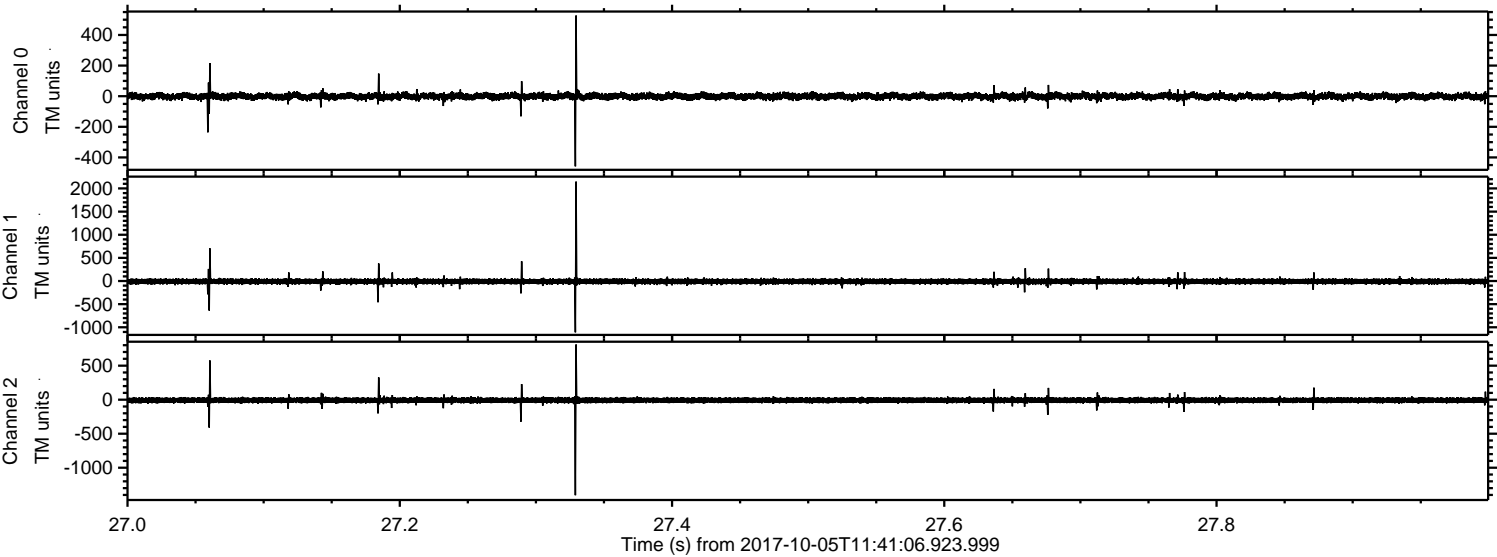



ELMAVAN 3D WAVEFORMS (Measured data sampled at 50 kHz) 51000 packets of 144 samples from 2017-10-05T11:41:06.923.999. Part 36/147

Processed Thu Oct 5 13:49:25 2017 by ELM ver.2012-10-06 from 001\_\_elm20171005\_114105\_\_dat00.bin

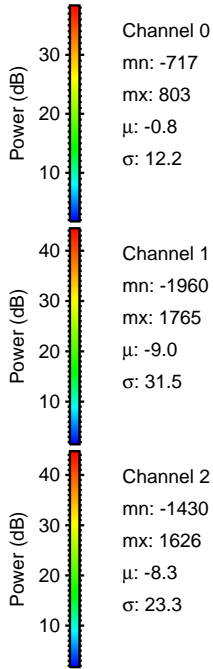
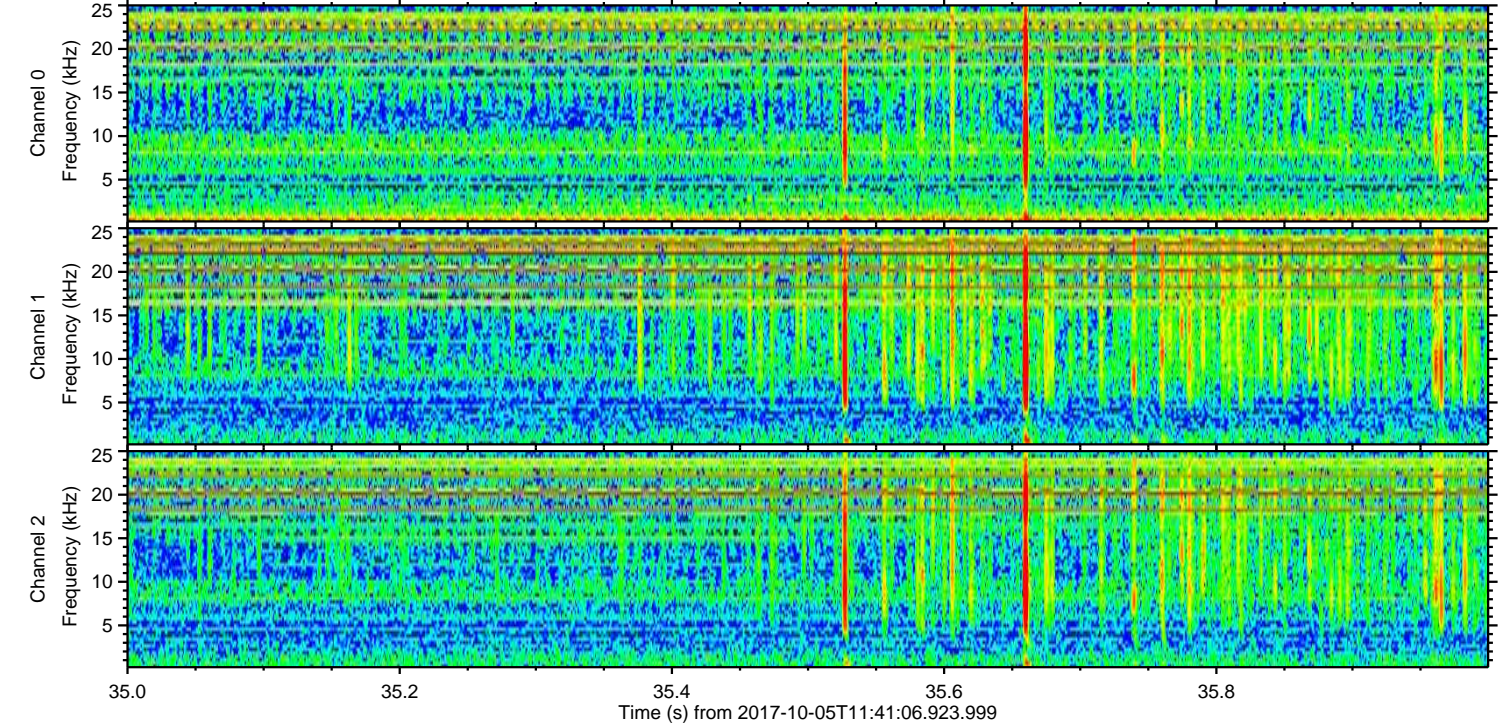
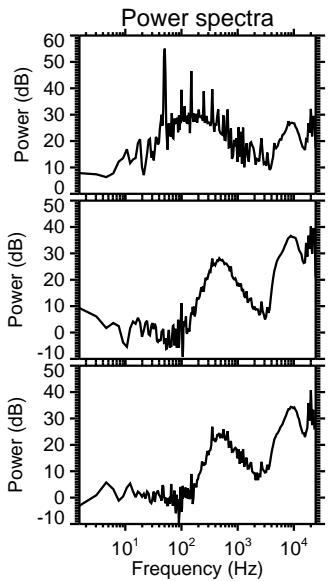
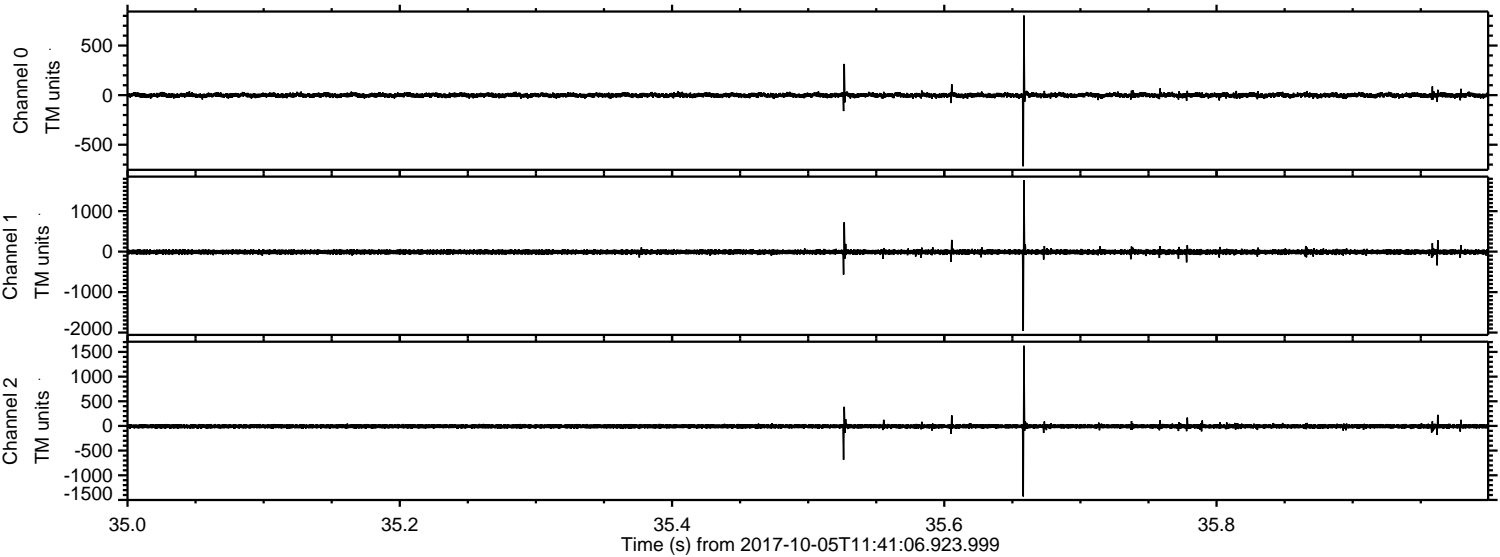



Processed Thu Oct 5 13:49:26 2017 by ELM ver.2012-10-06 from 001\_\_elm20171005\_114105\_\_dat00.bin

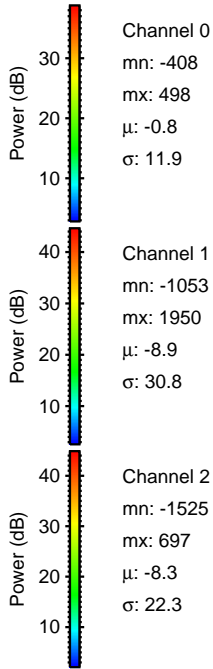
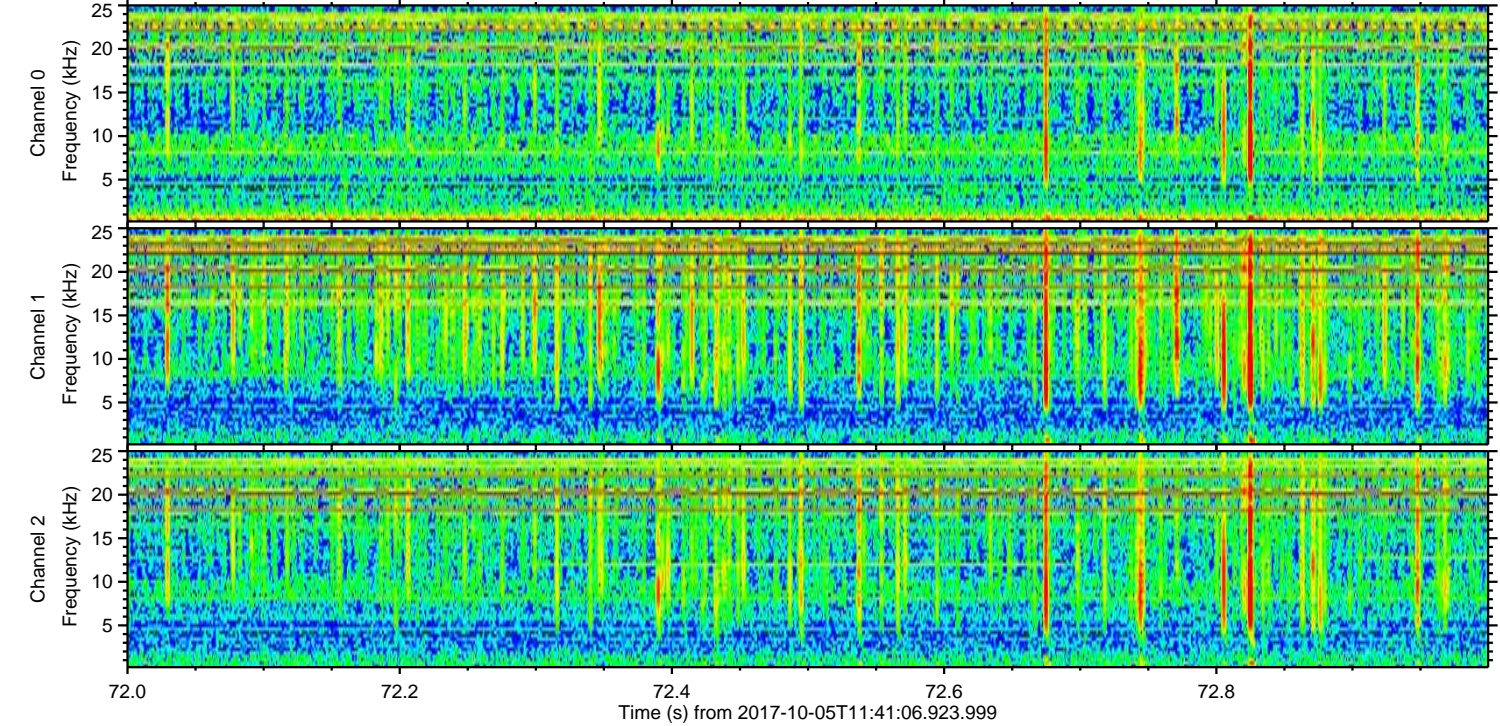
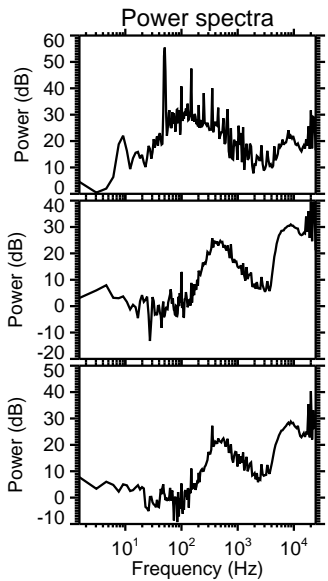
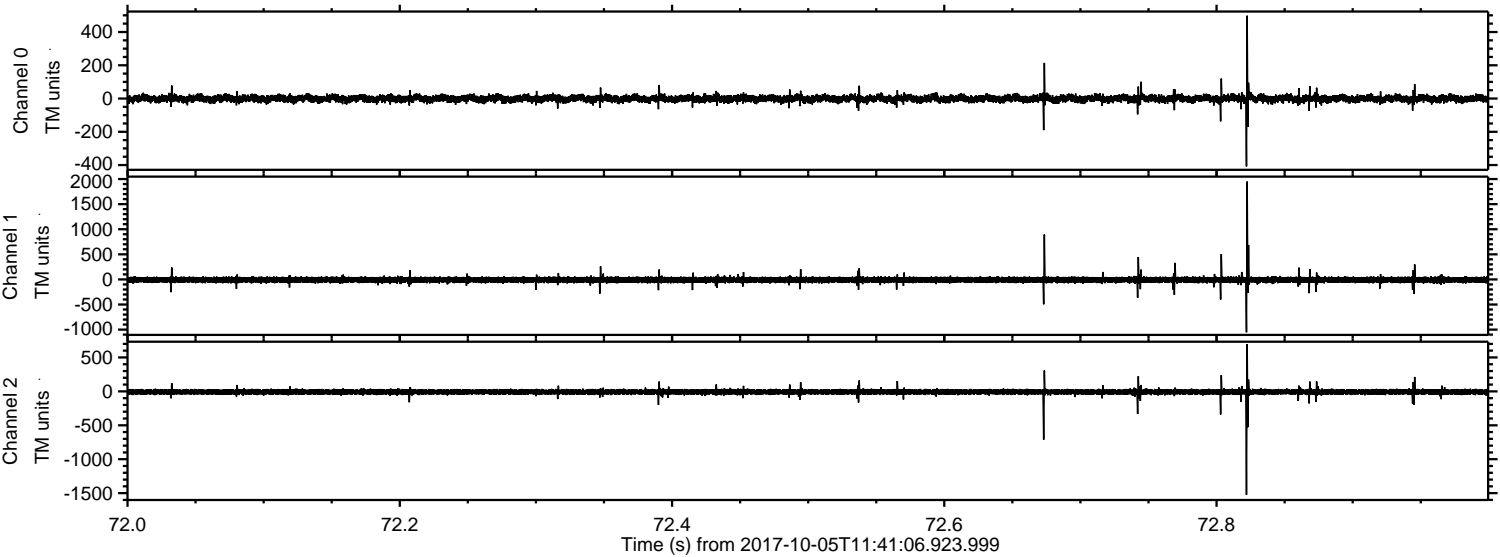



Processed Thu Oct 5 13:49:26 2017 by ELM ver.2012-10-06 from 001\_\_elm20171005\_114105\_\_dat00.bin

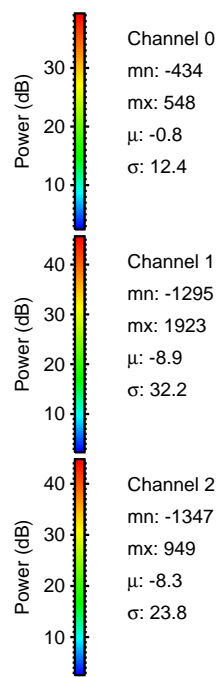
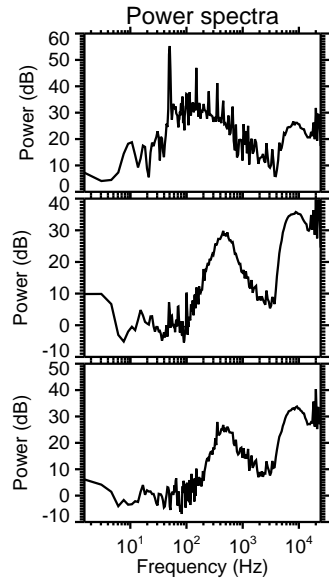
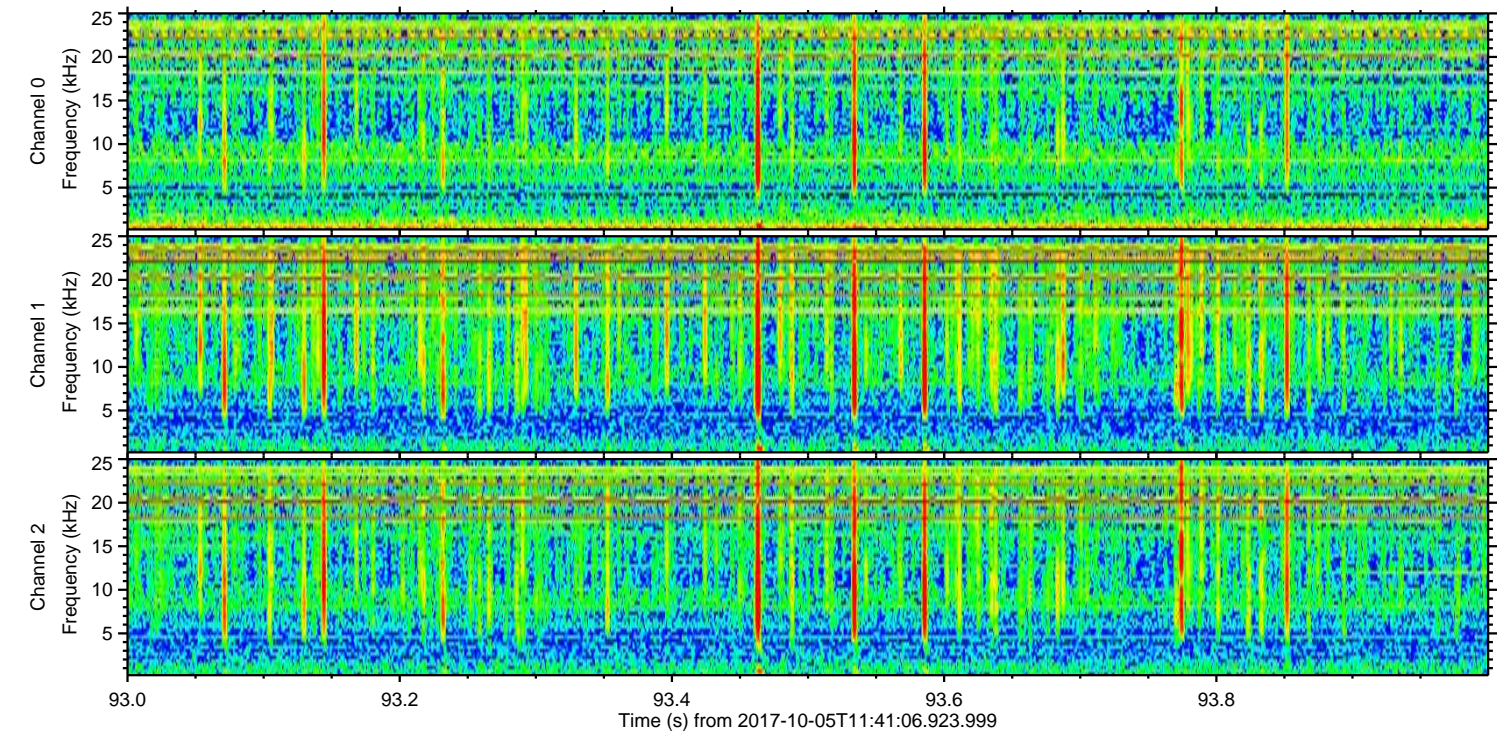
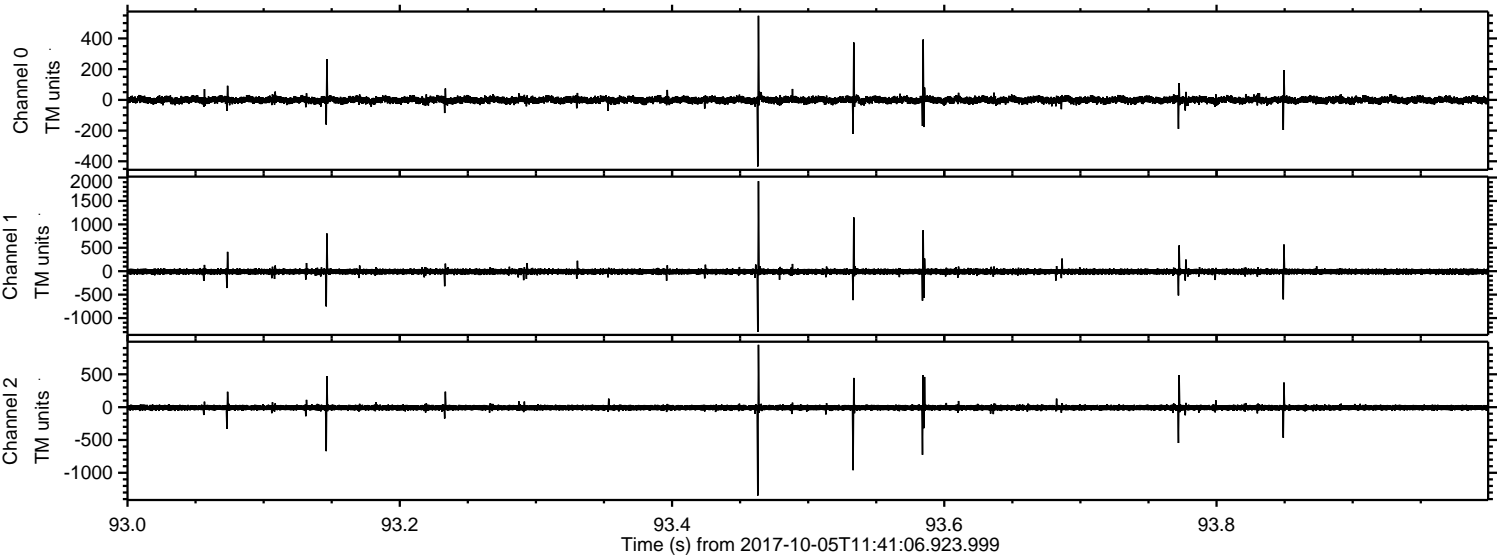



Processed Thu Oct 5 13:49:27 2017 by ELM ver.2012-10-06 from 001\_\_elm20171005\_114105\_\_dat00.bin

