

# ELMAVAN 3D WAVEFORMS (Measured data sampled at 50 kHz) 51000 packets of 144 samples from 2017-10-05T11:01:05.164.999.

Processed Thu Oct 5 13:09:28 2017 by ELM ver.2012-10-06 from 001\_\_elm20171005\_110104\_\_dat00.bin

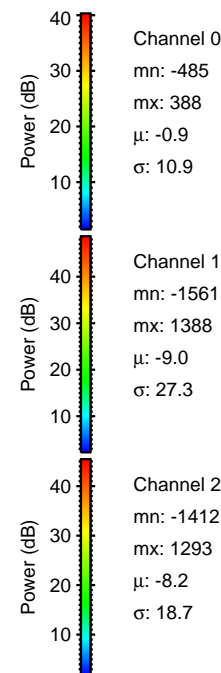

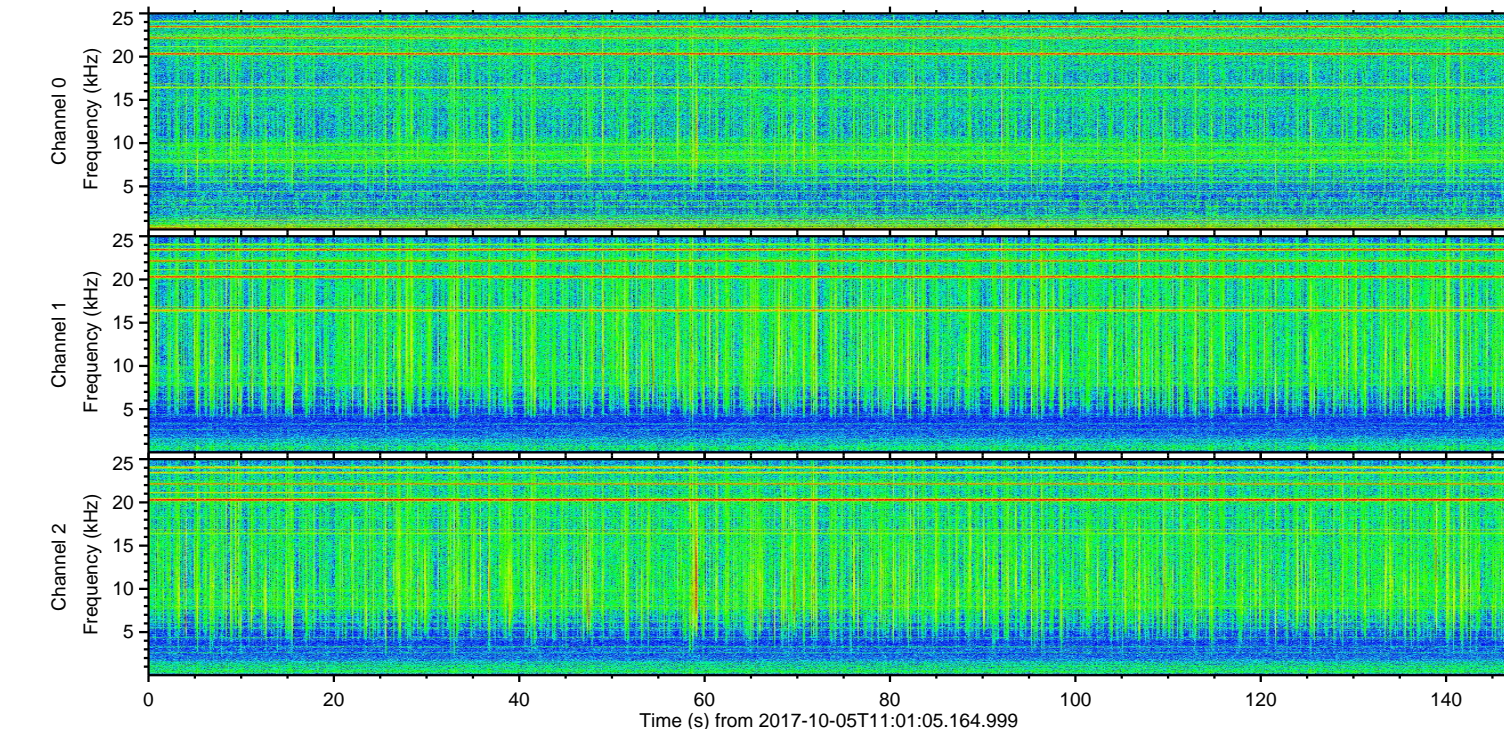
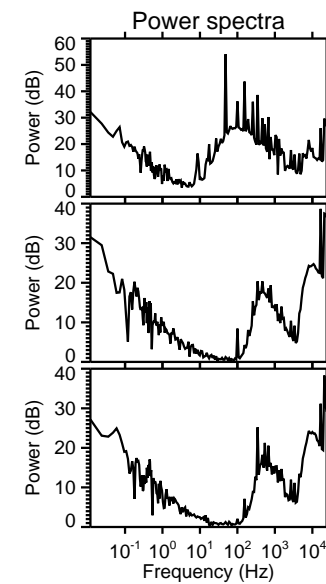
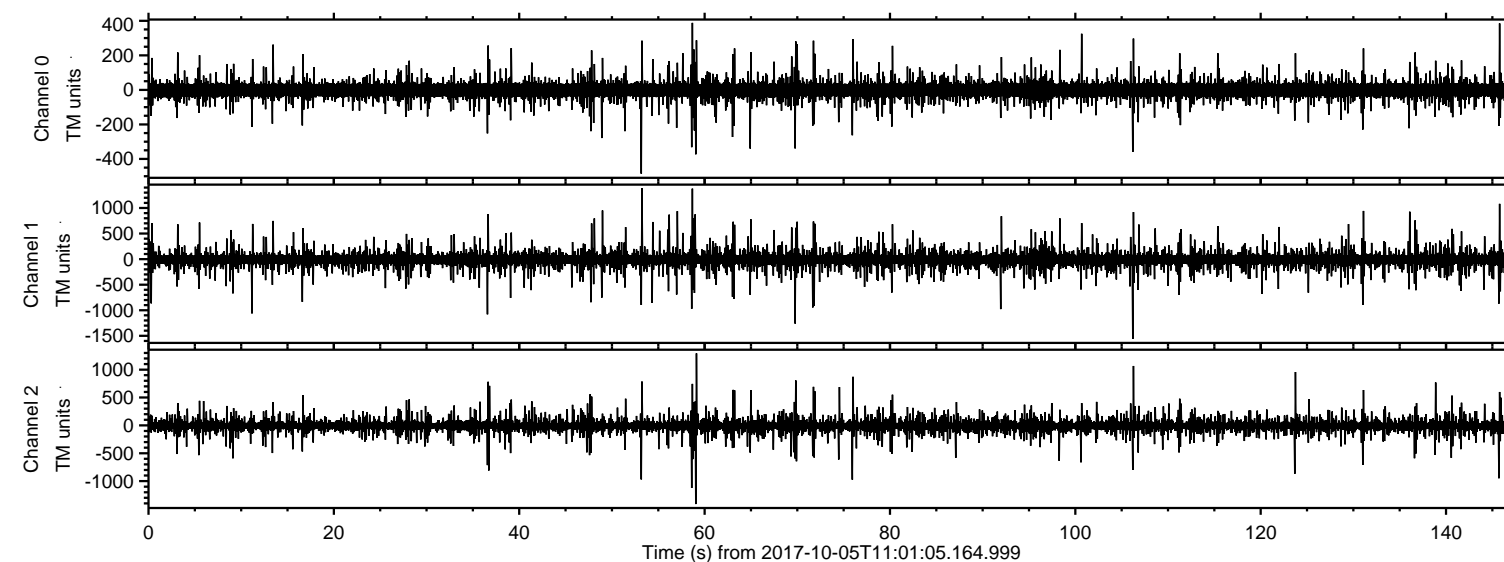

ELMAVAN 3D WAVEFORMS (Measured data sampled at 50 kHz) 51000 packets of 144 samples from 2017-10-05T11:01:05.164.999. Part 107/147

Processed Thu Oct 5 13:09:34 2017 by ELM ver.2012-10-06 from 001\_\_elm20171005\_110104\_\_dat00.bin

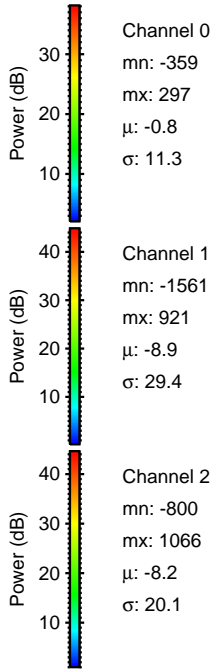
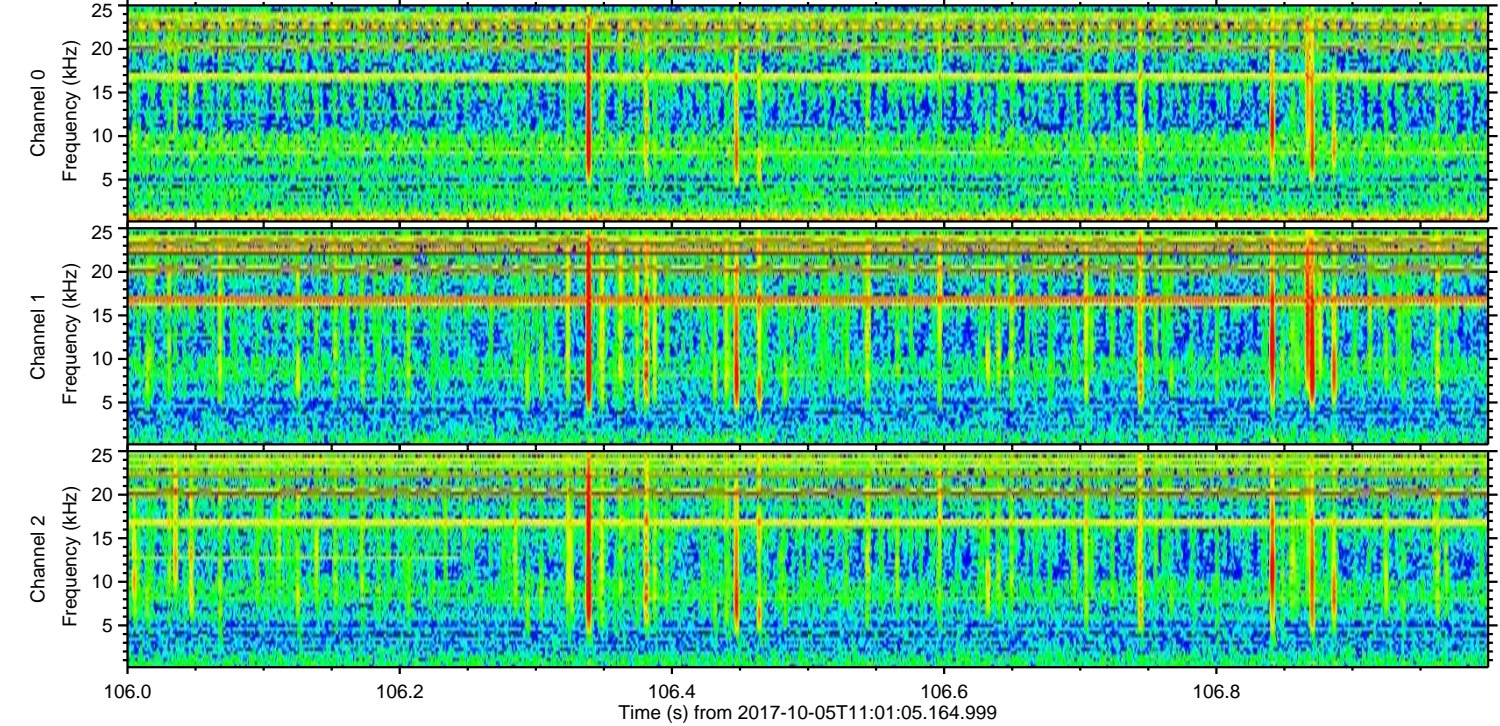
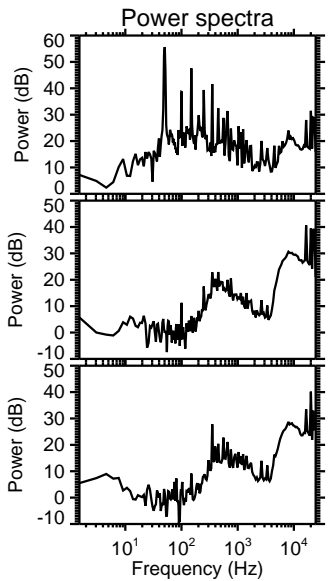
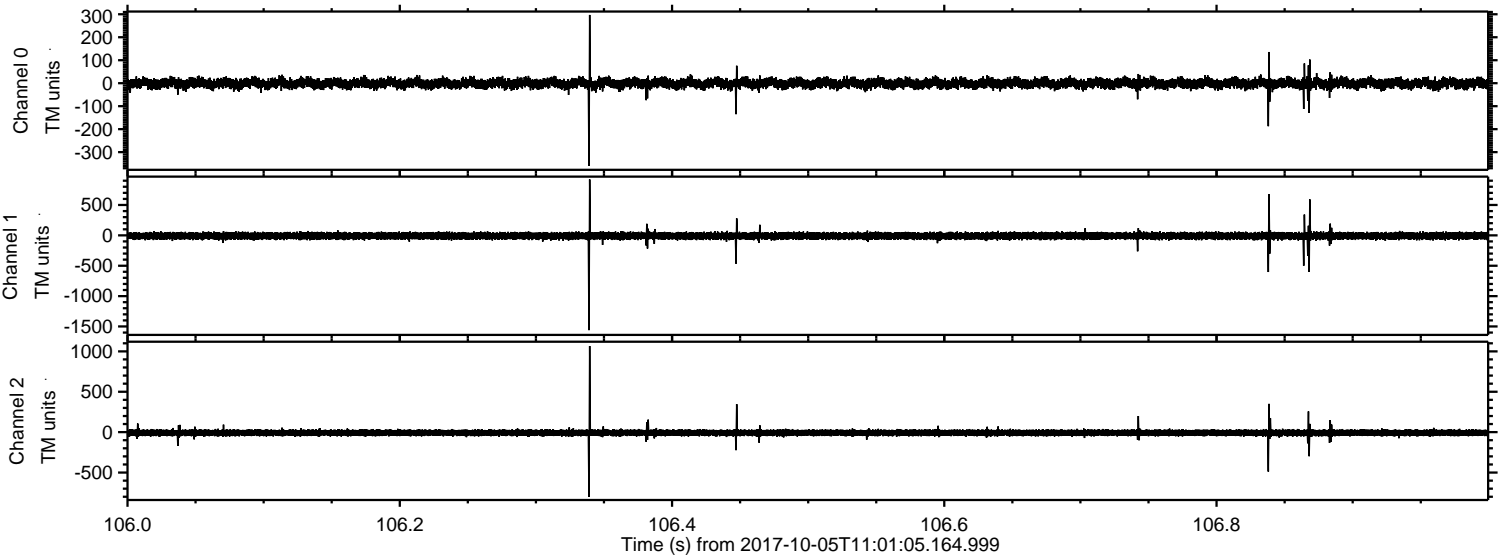



ELMAVAN 3D WAVEFORMS (Measured data sampled at 50 kHz) 51000 packets of 144 samples from 2017-10-05T11:01:05.164.999. Part 60/147

Processed Thu Oct 5 13:09:35 2017 by ELM ver.2012-10-06 from 001\_\_elm20171005\_110104\_\_dat00.bin

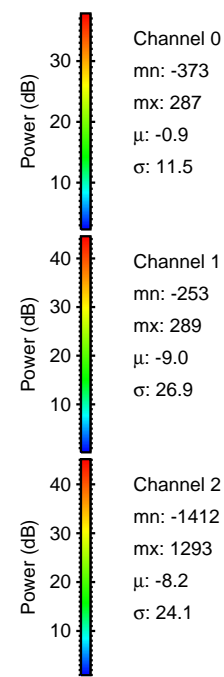
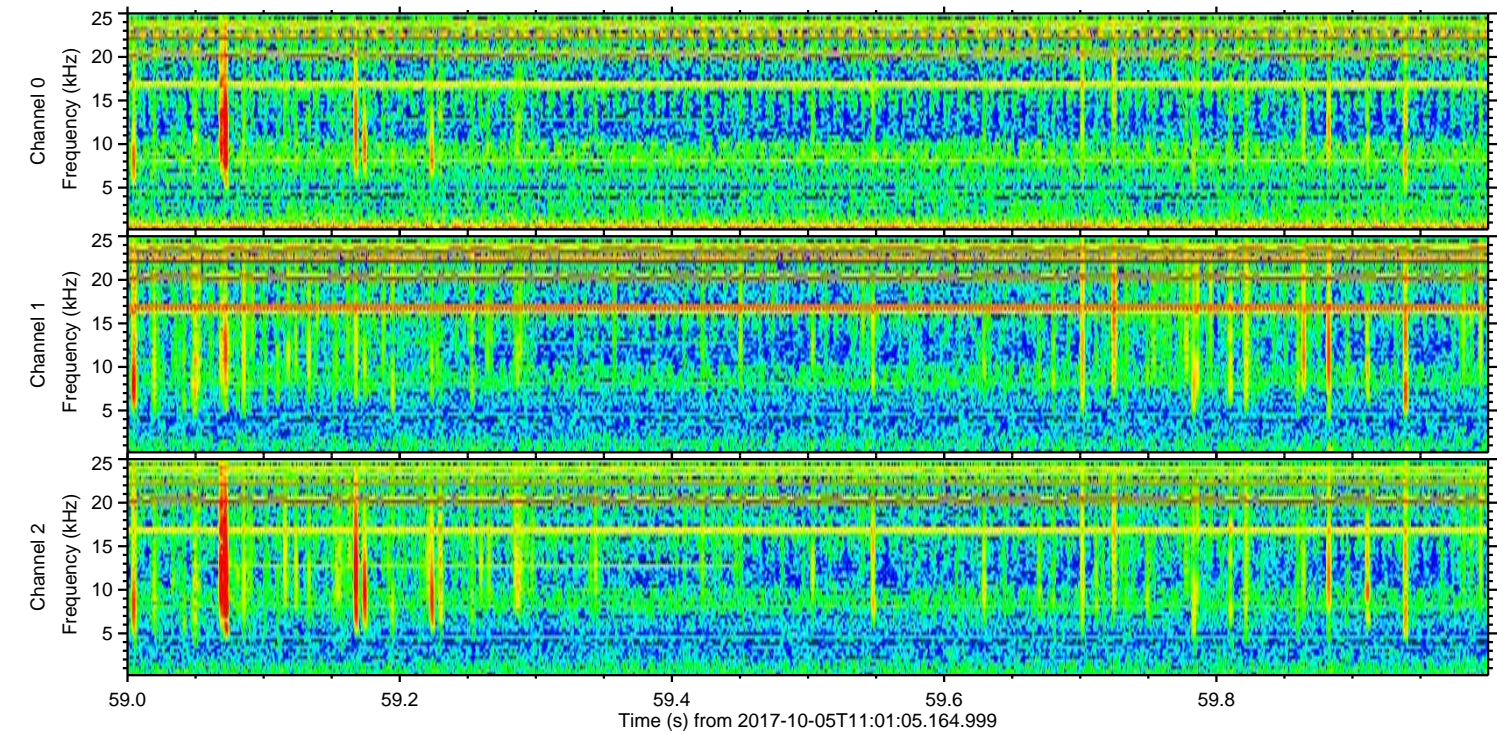
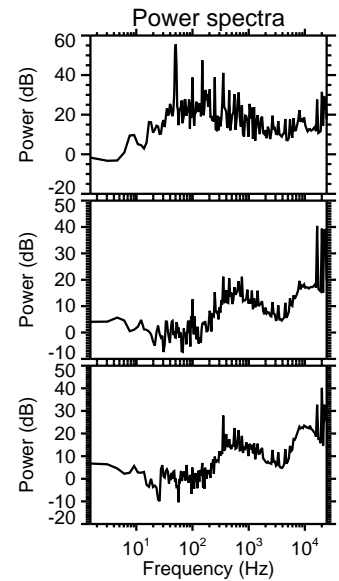
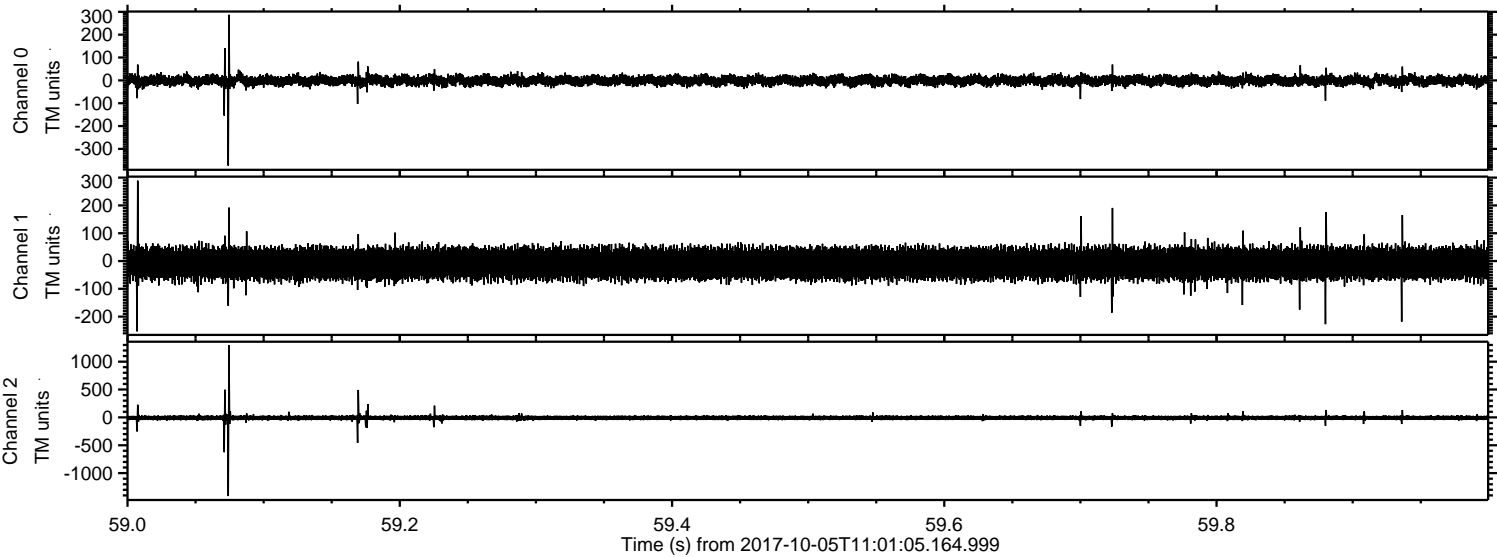



Processed Thu Oct 5 13:09:36 2017 by ELM ver.2012-10-06 from 001\_\_elm20171005\_110104\_\_dat00.bin

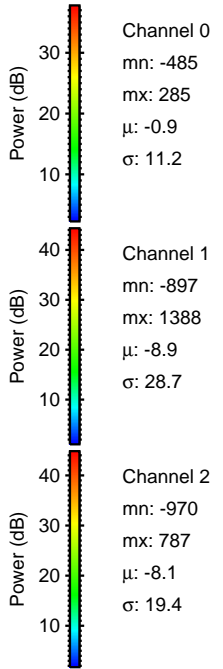
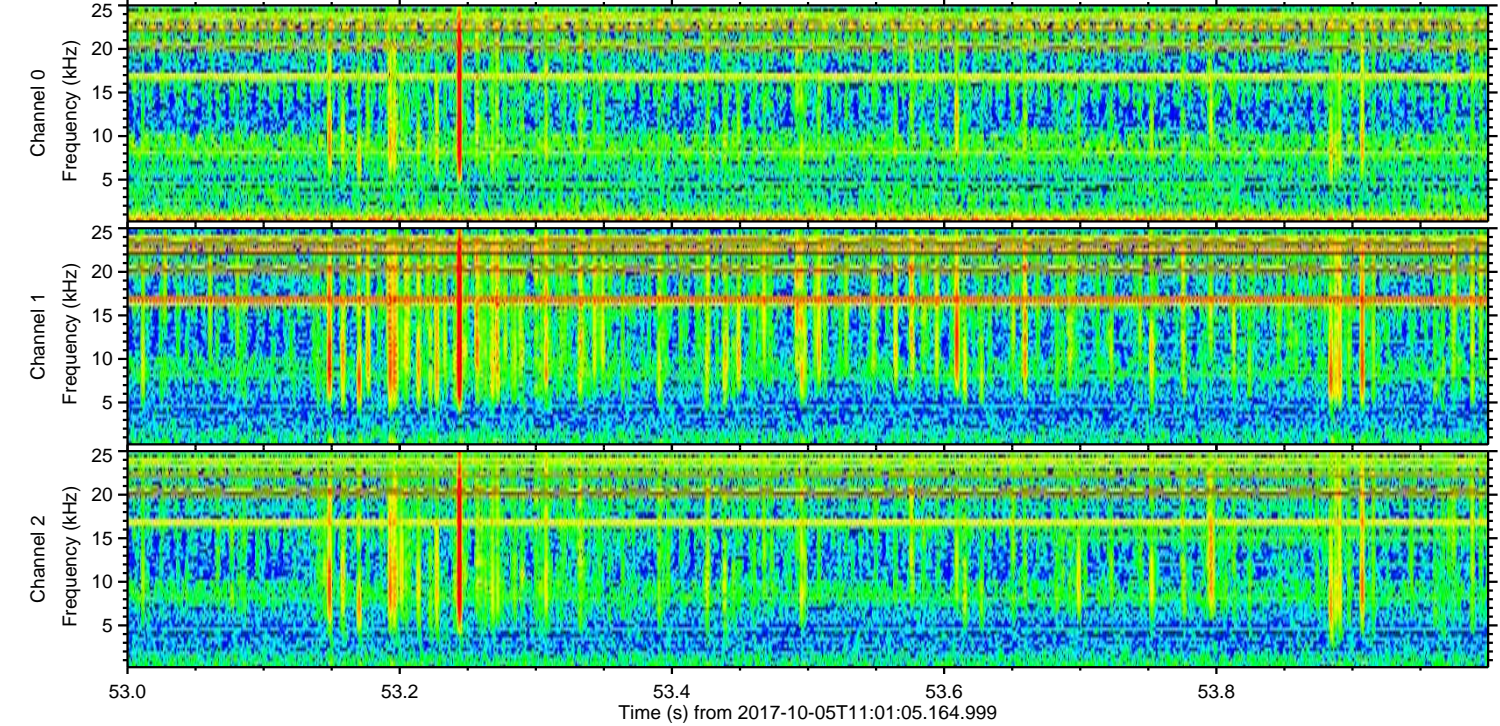
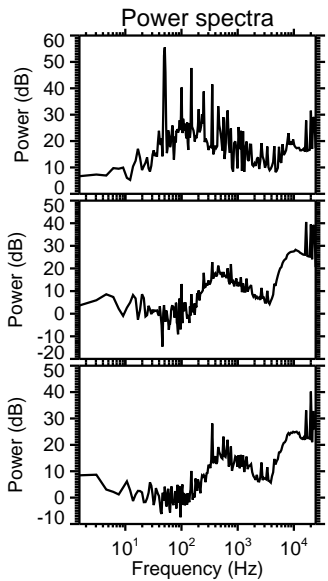
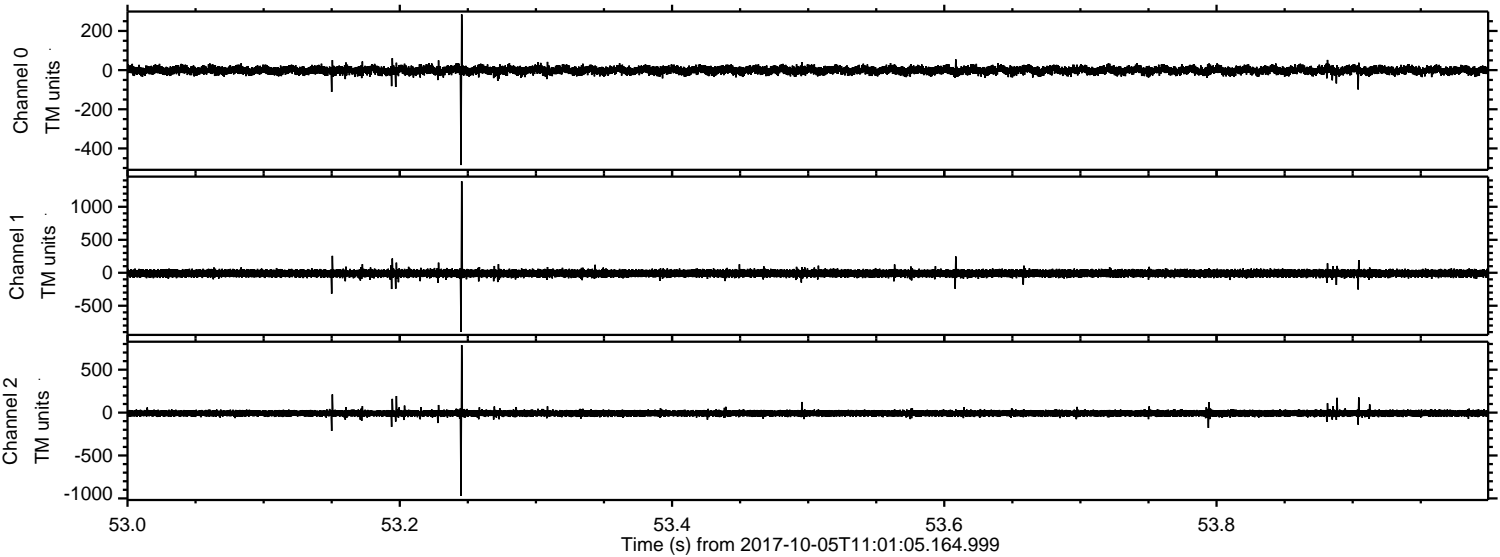



Processed Thu Oct 5 13:09:36 2017 by ELM ver.2012-10-06 from 001\_\_elm20171005\_110104\_\_dat00.bin

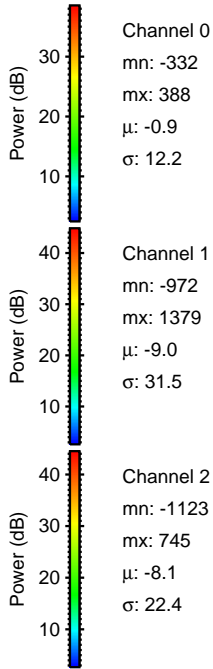
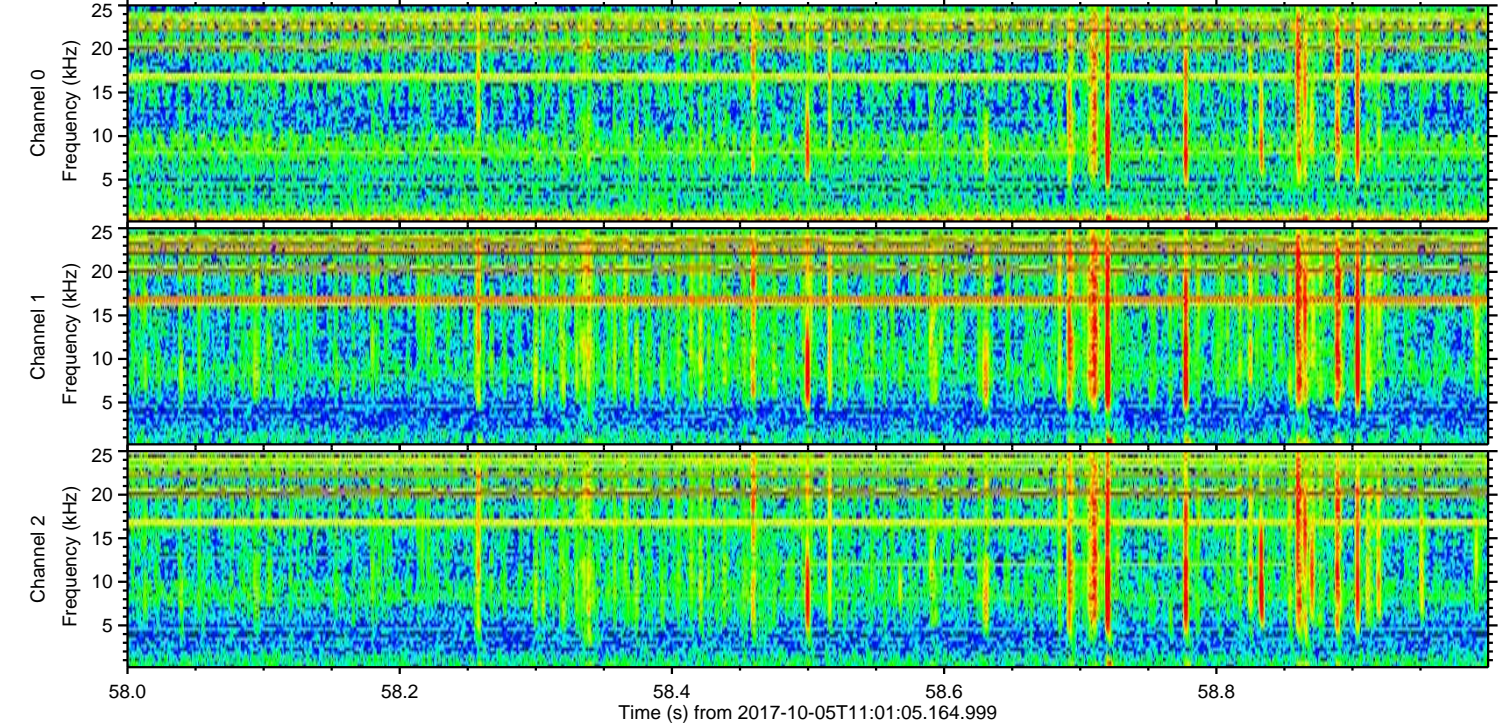
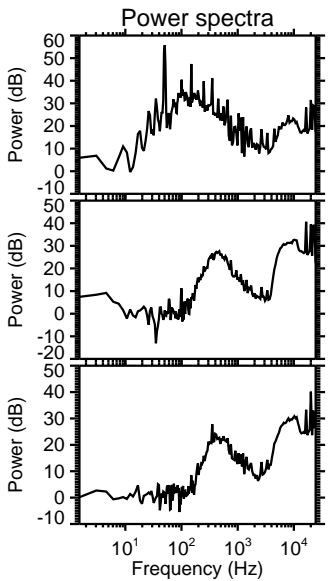
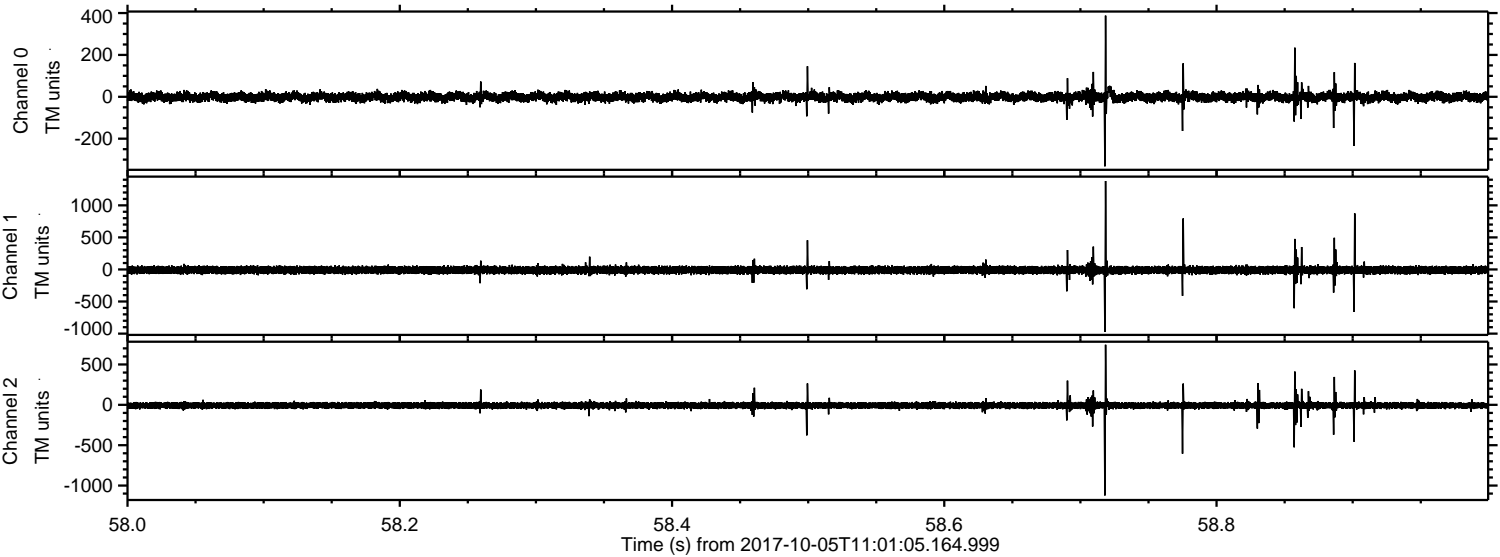



Processed Thu Oct 5 13:09:37 2017 by ELM ver.2012-10-06 from 001\_\_elm20171005\_110104\_\_dat00.bin

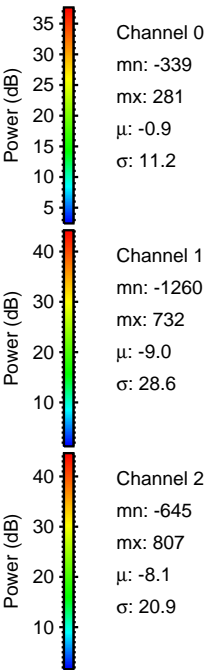
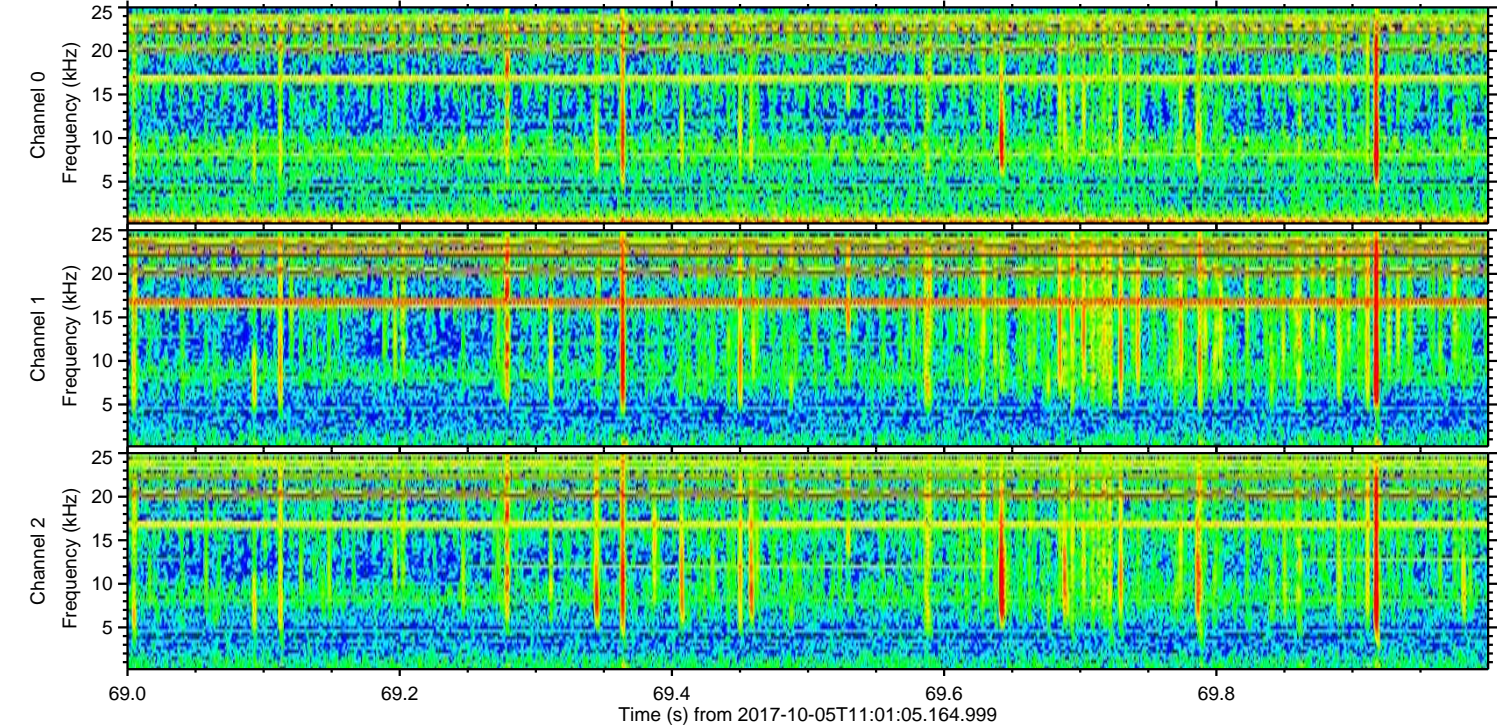
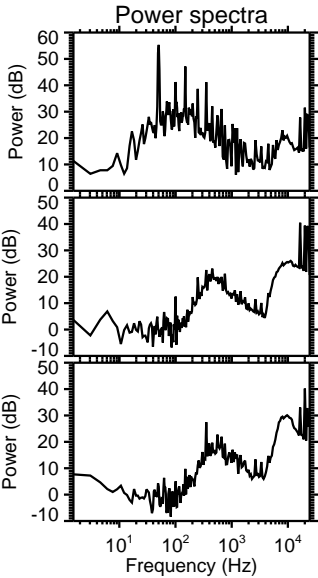
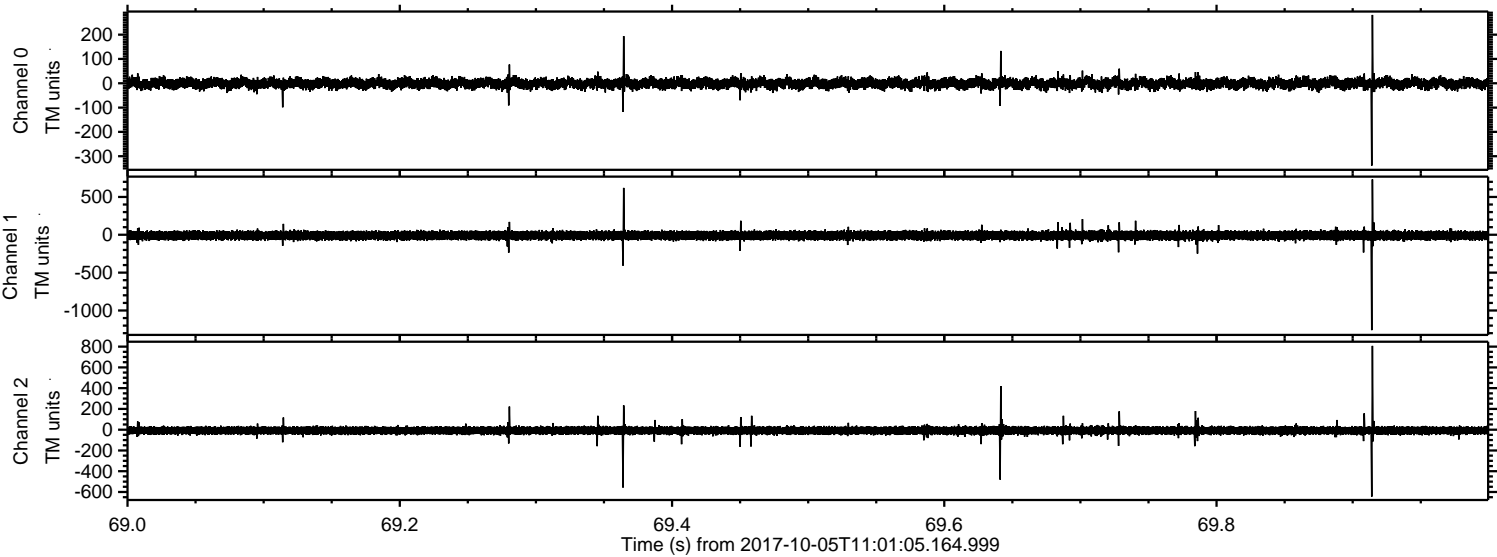



ELMAVAN 3D WAVEFORMS (Measured data sampled at 50 kHz) 51000 packets of 144 samples from 2017-10-05T11:01:05.164.999. Part 146/147

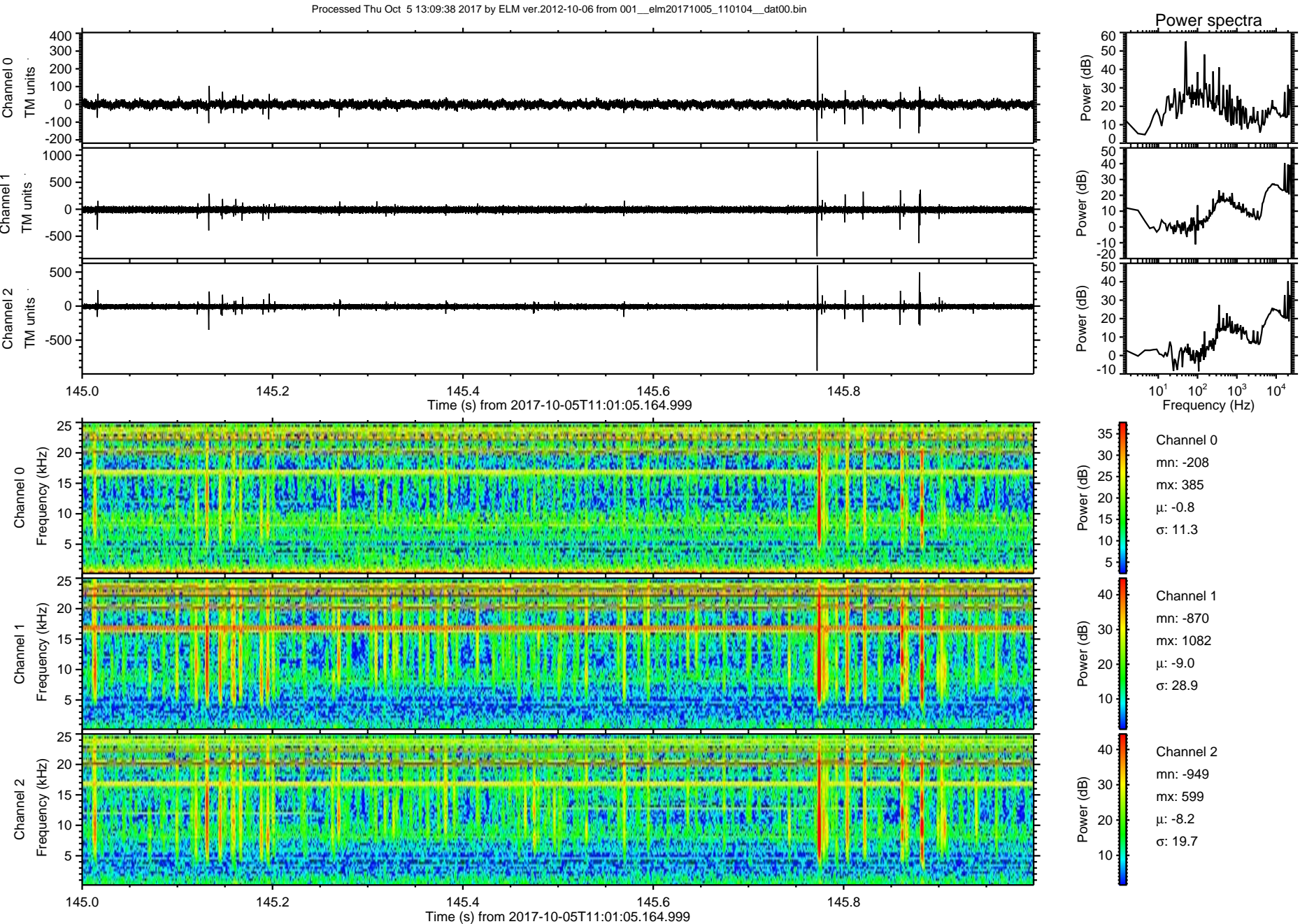



Processed Thu Oct 5 13:09:39 2017 by ELM ver.2012-10-06 from 001\_\_elm20171005\_110104\_\_dat00.bin

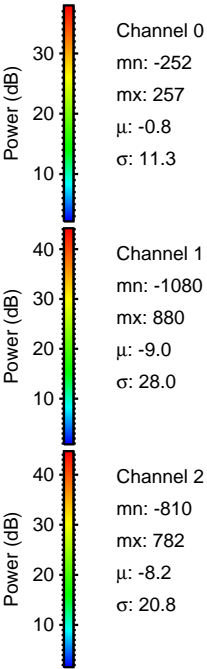
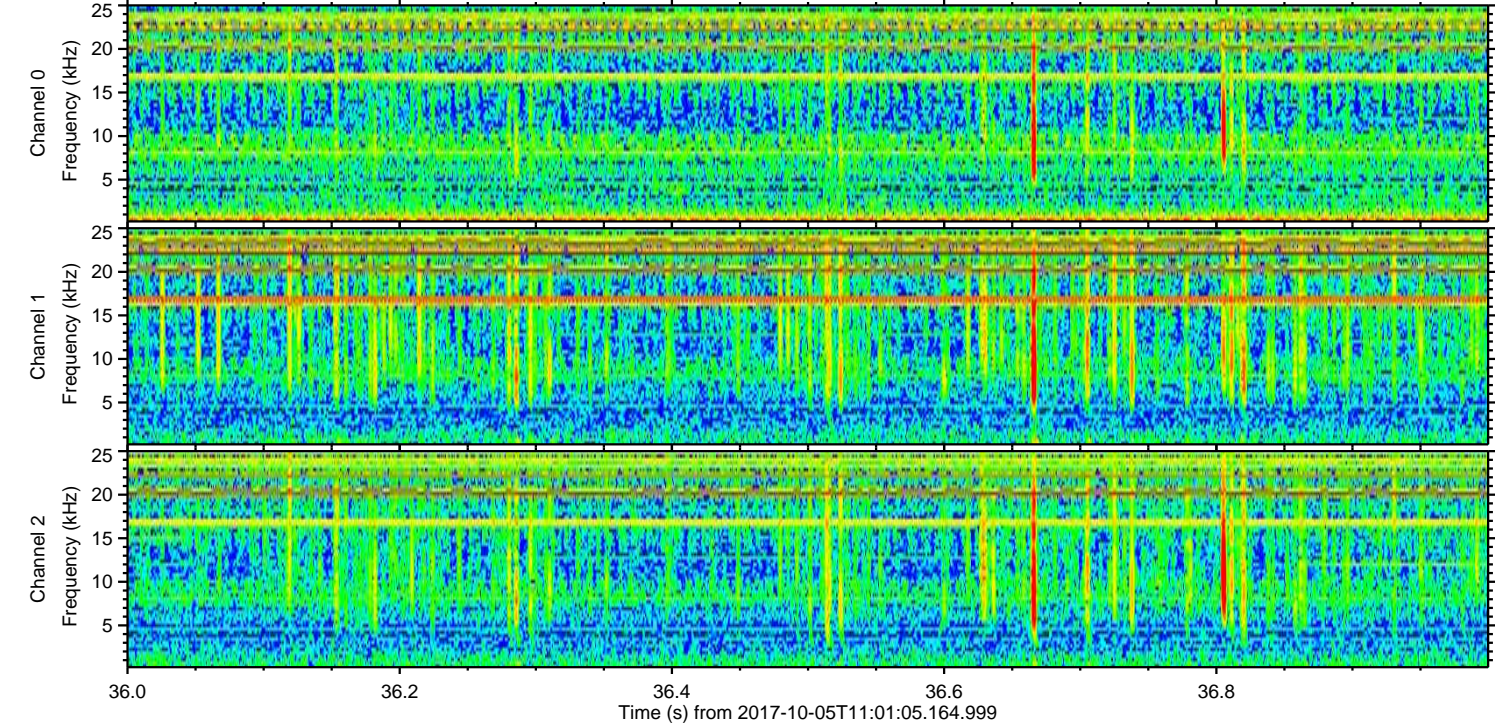
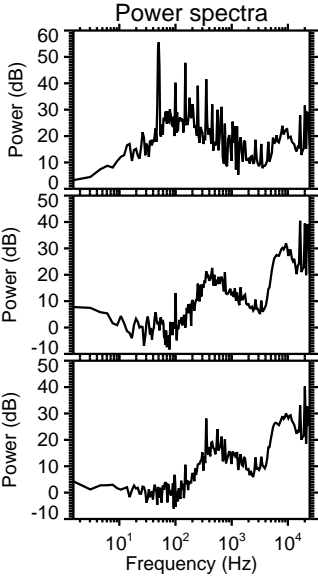
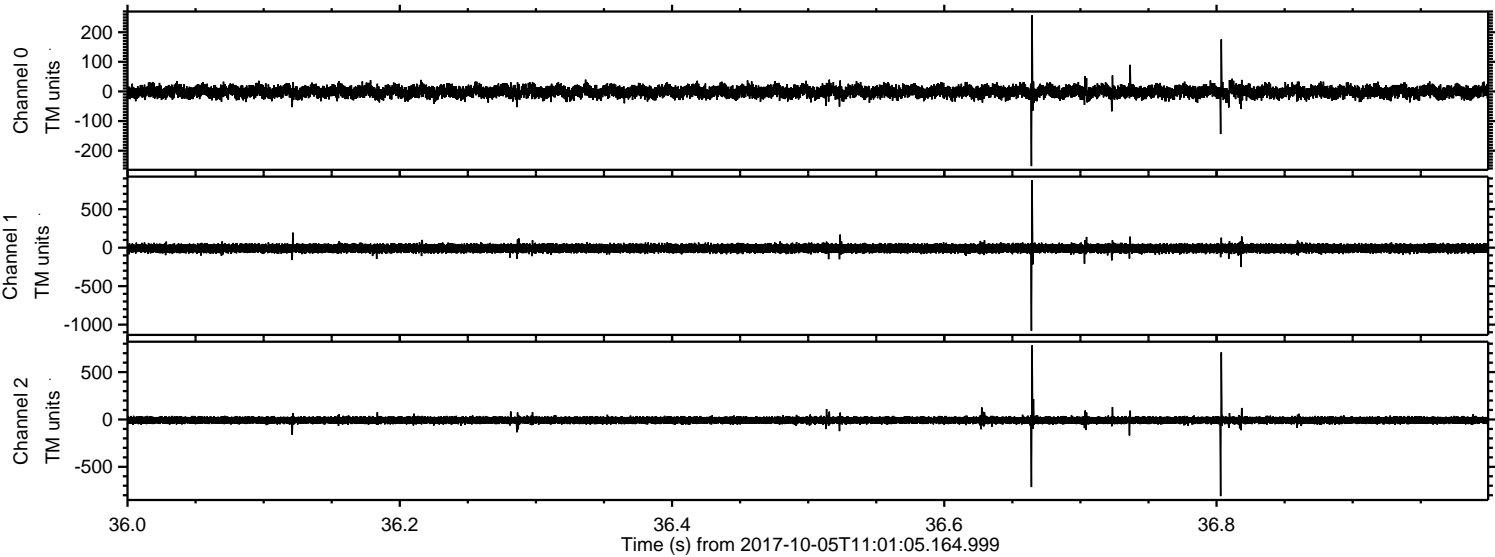



Processed Thu Oct 5 13:09:39 2017 by ELM ver.2012-10-06 from 001\_\_elm20171005\_110104\_\_dat00.bin

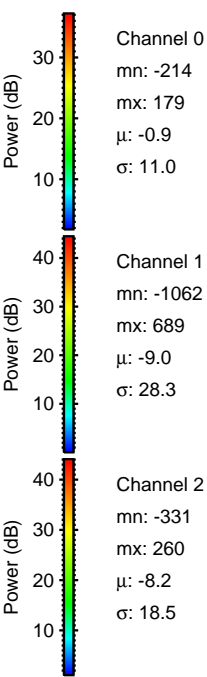
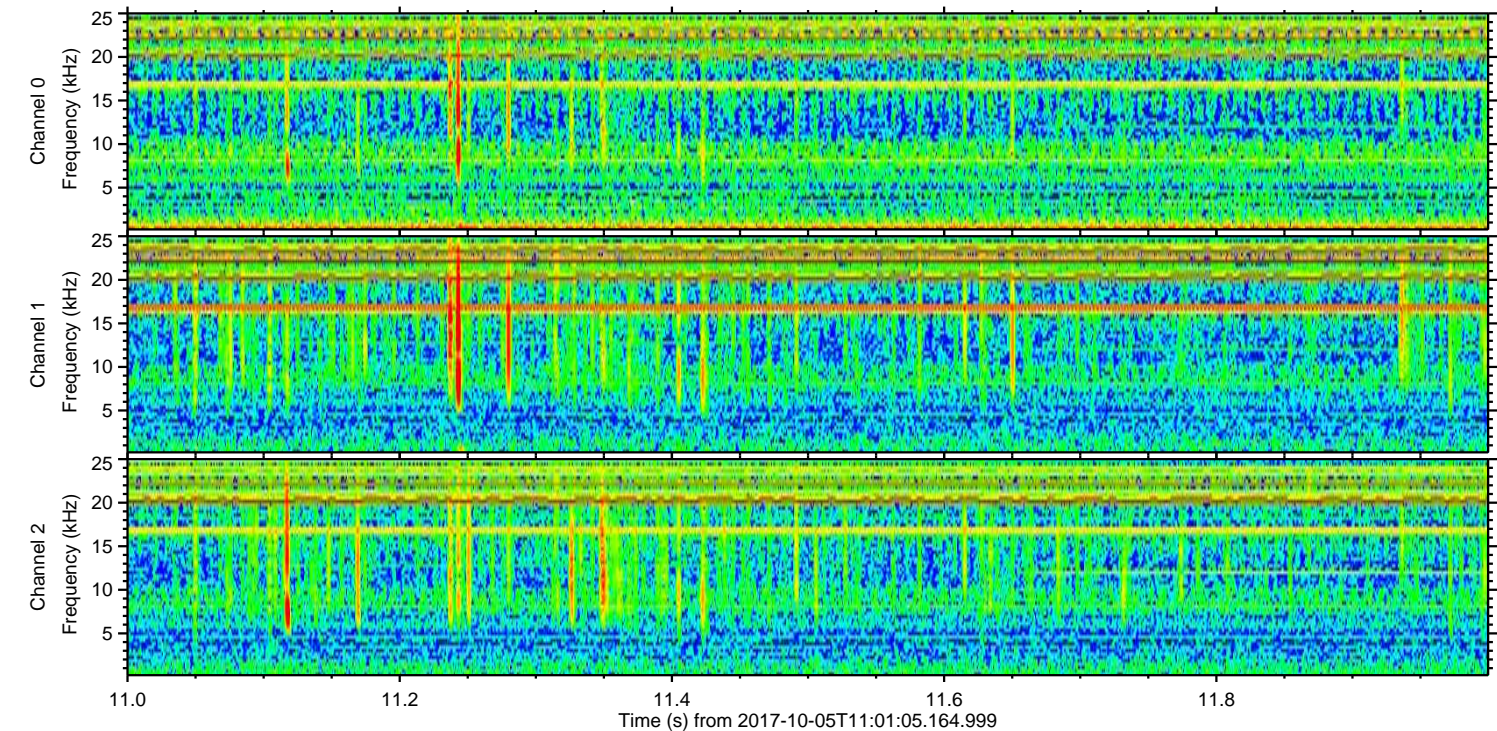
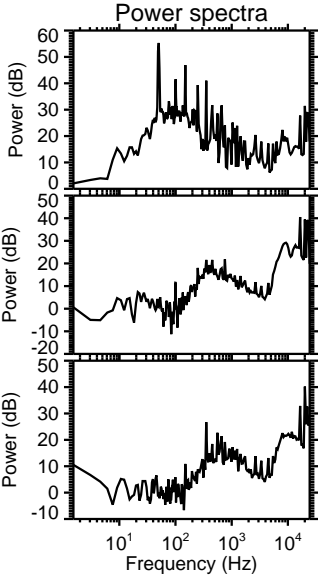
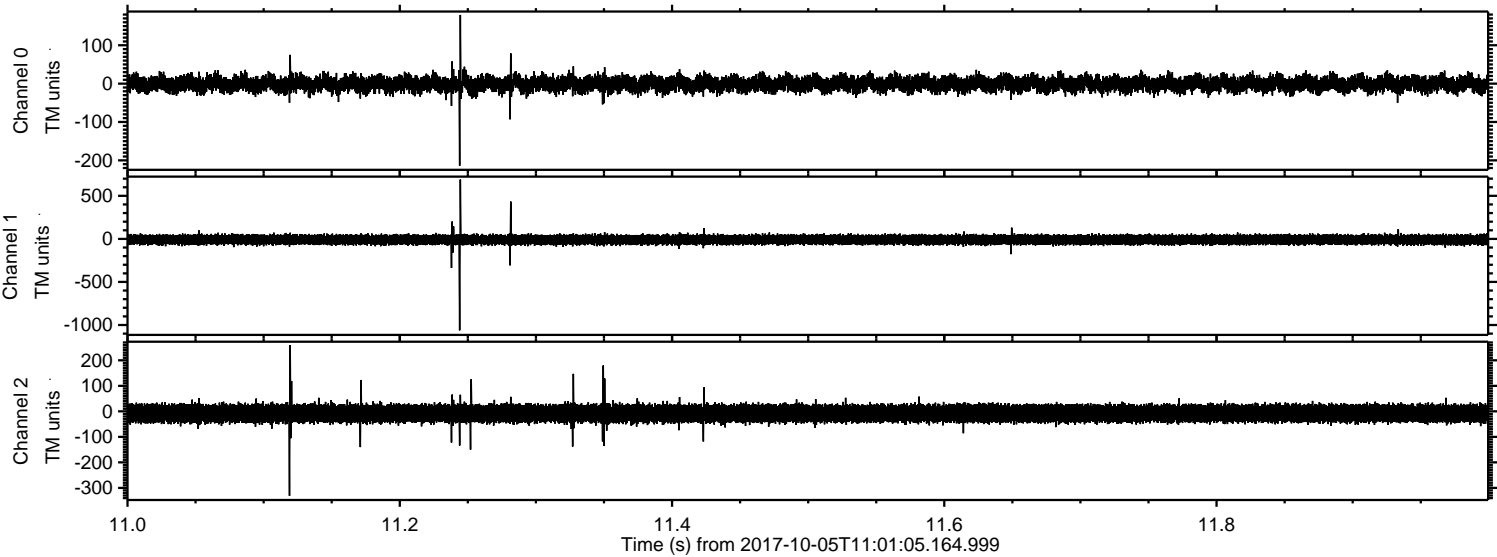



Processed Thu Oct 5 13:09:40 2017 by ELM ver.2012-10-06 from 001\_\_elm20171005\_110104\_\_dat00.bin

