

ELMAVAN 3D WAVEFORMS (Measured data sampled at 50 kHz) 50999 packets of 144 samples from 2017-10-05T05:30:50.933.999.

Processed Thu Oct 5 07:38:26 2017 by ELM ver.2012-10-06 from 001__elm20171005_053049__dat00.bin

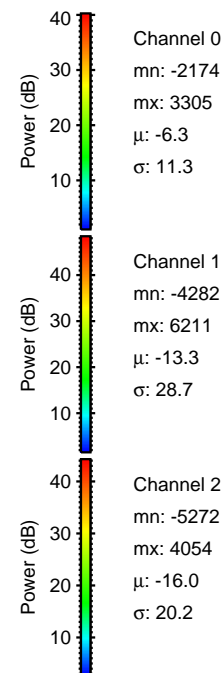

Processed Thu Oct 5 07:38:32 2017 by ELM ver.2012-10-06 from 001__elm20171005_053049__dat00.bin

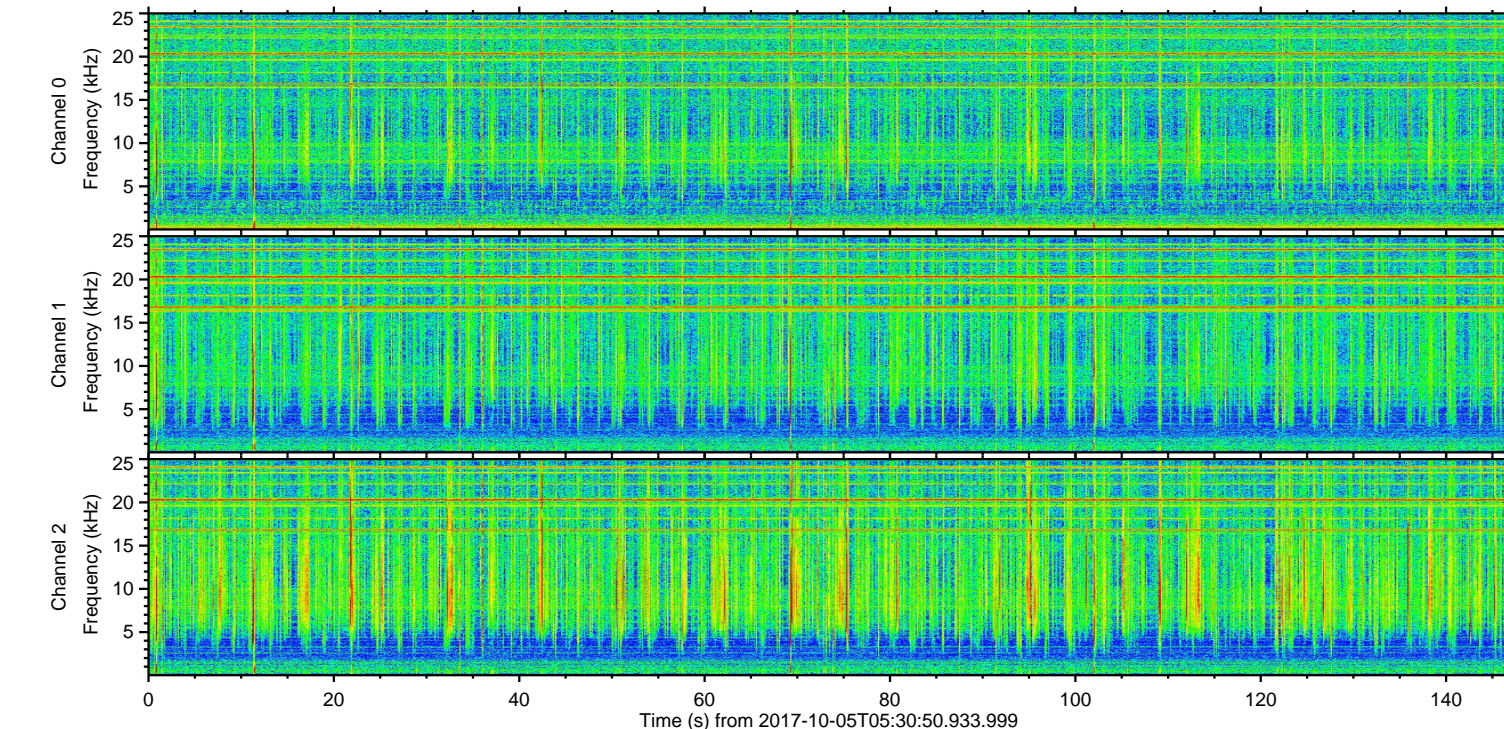
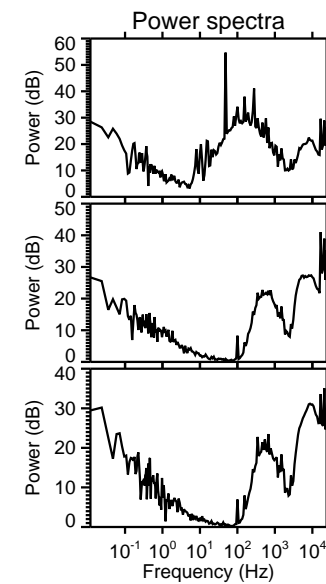
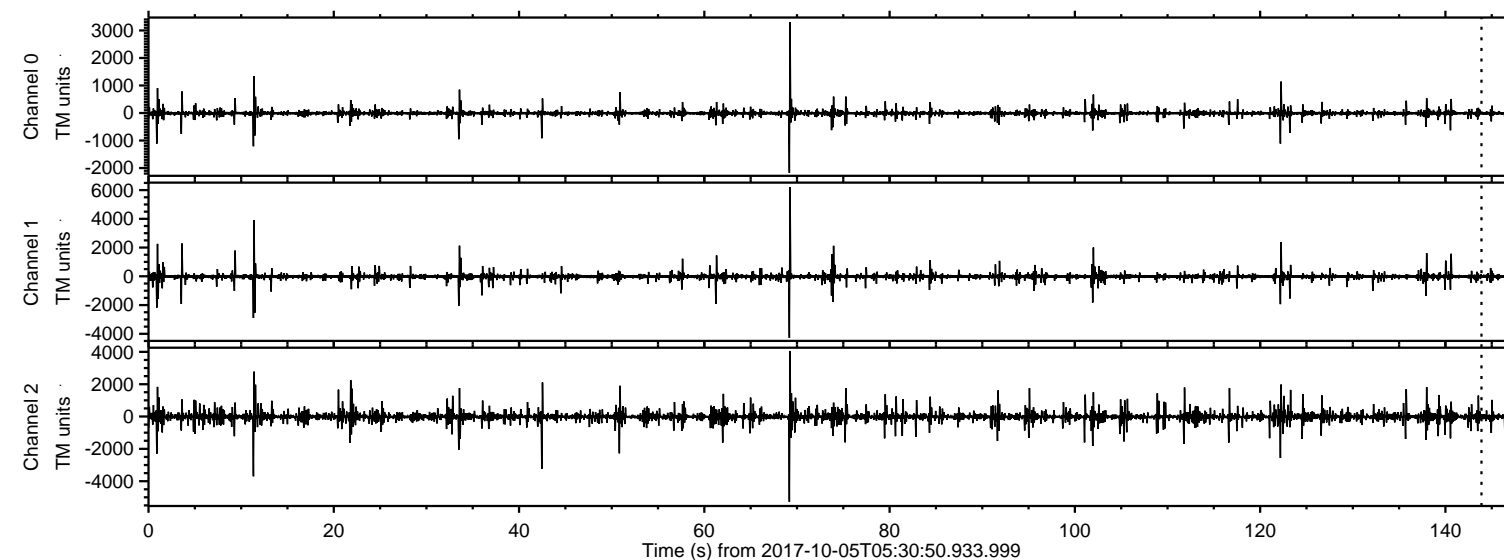
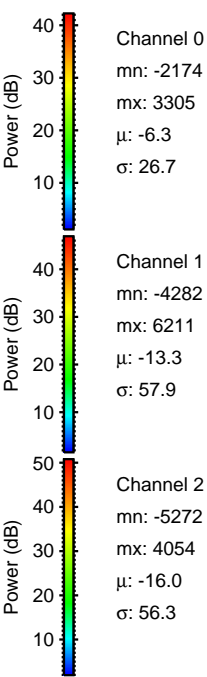
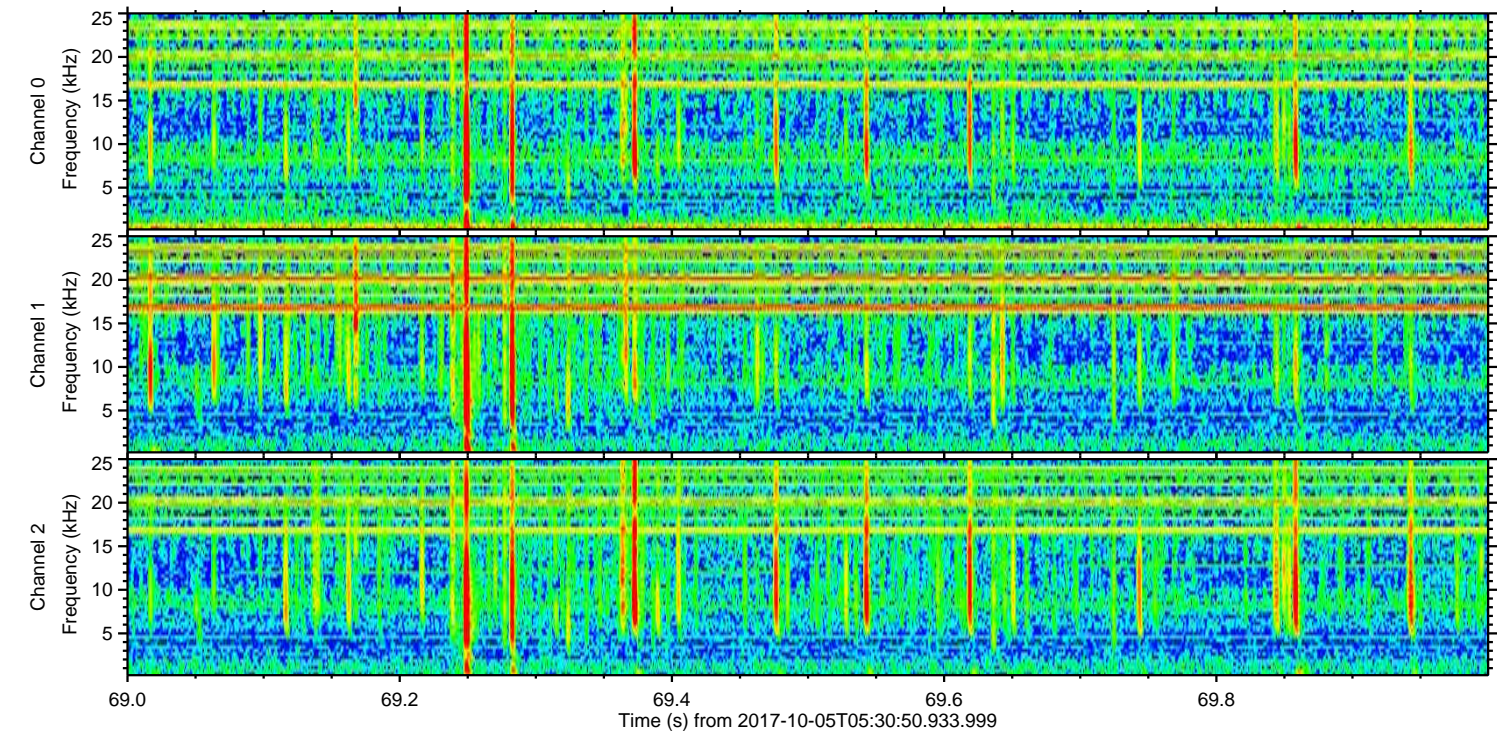
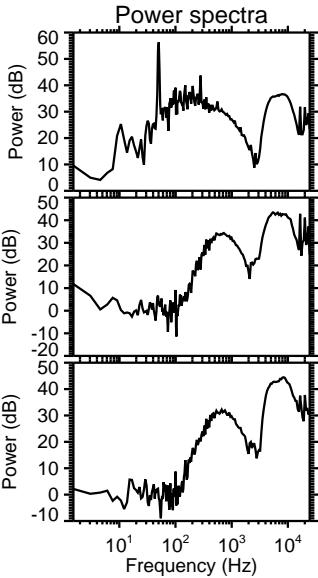
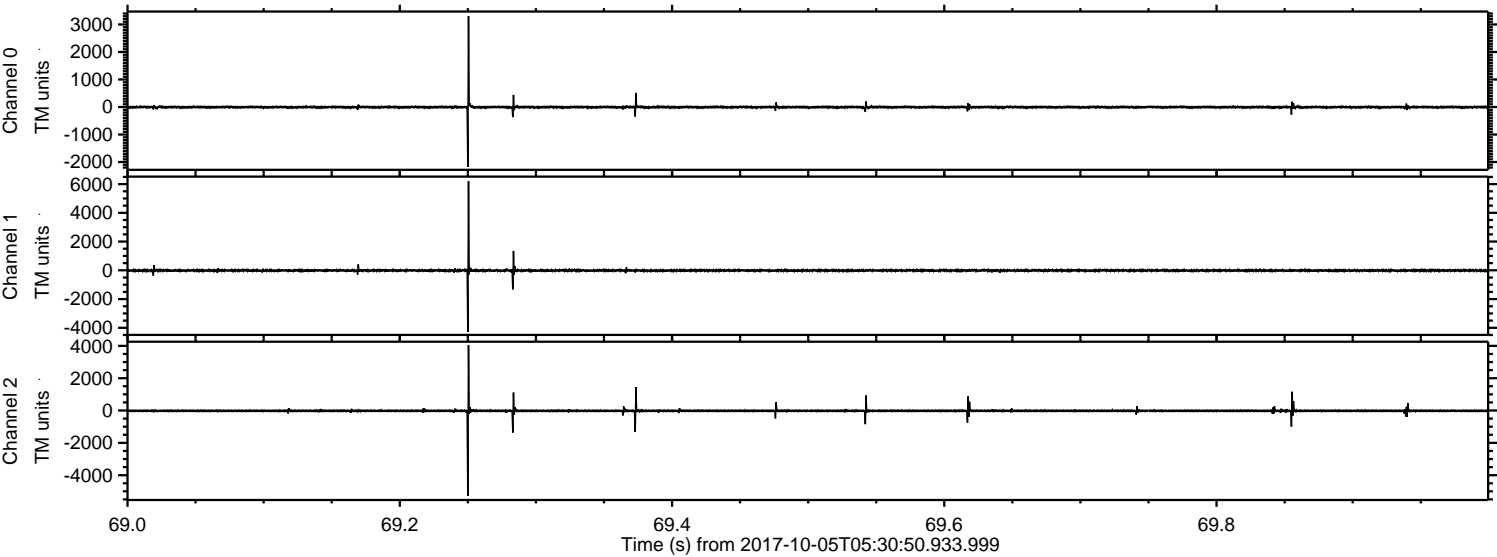

ELMAVAN 3D WAVEFORMS (Measured data sampled at 50 kHz) 50999 packets of 144 samples from 2017-10-05T05:30:50.933.999. Part 12/147

Processed Thu Oct 5 07:38:33 2017 by ELM ver.2012-10-06 from 001__elm20171005_053049__dat00.bin

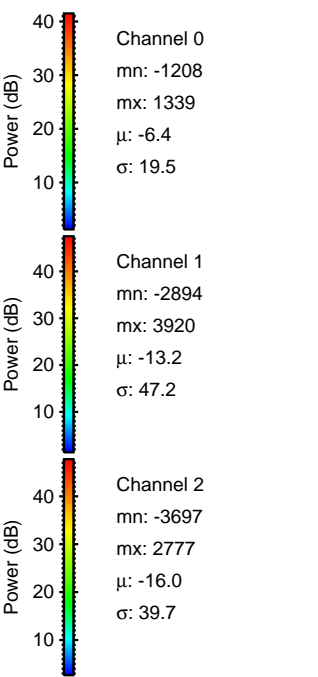
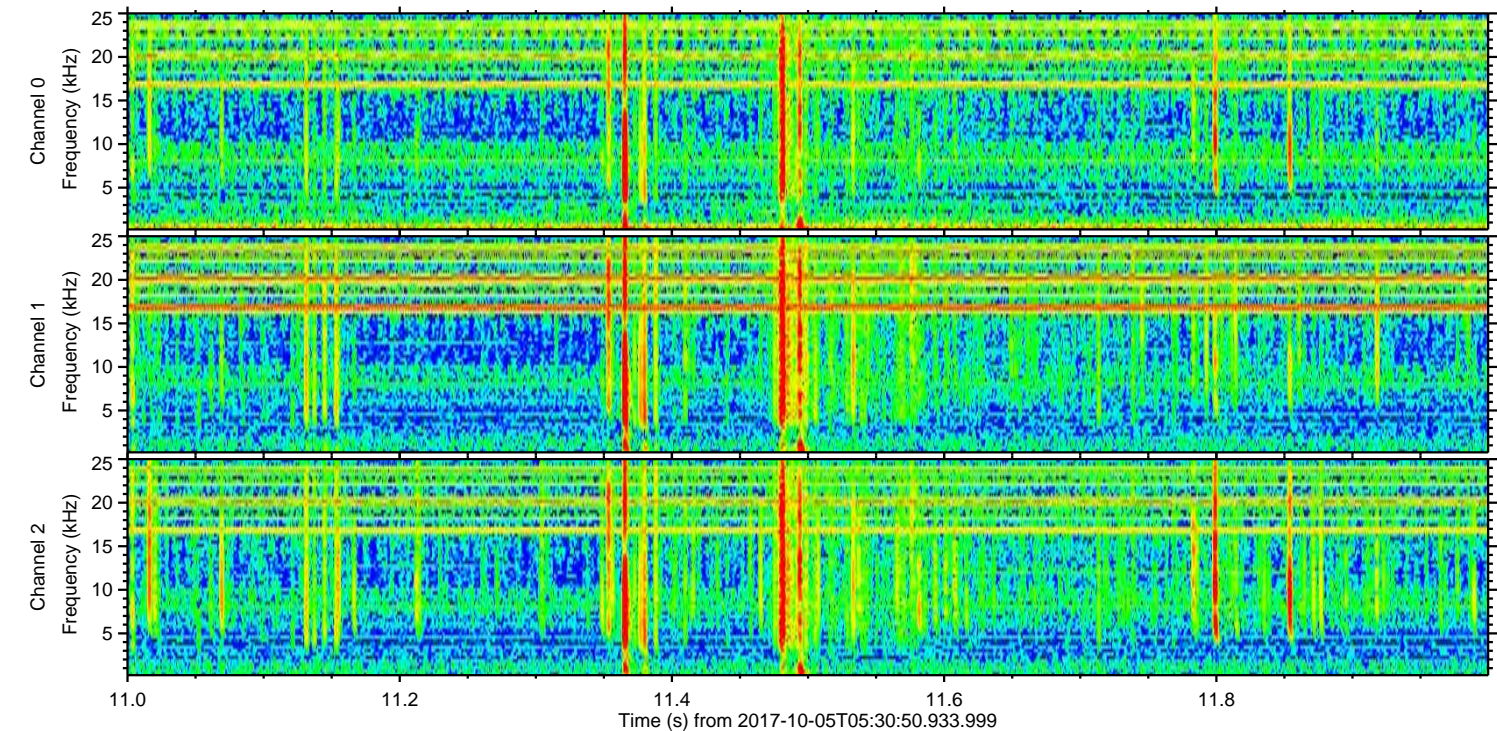
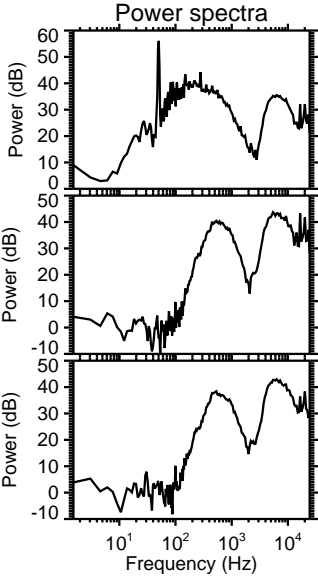
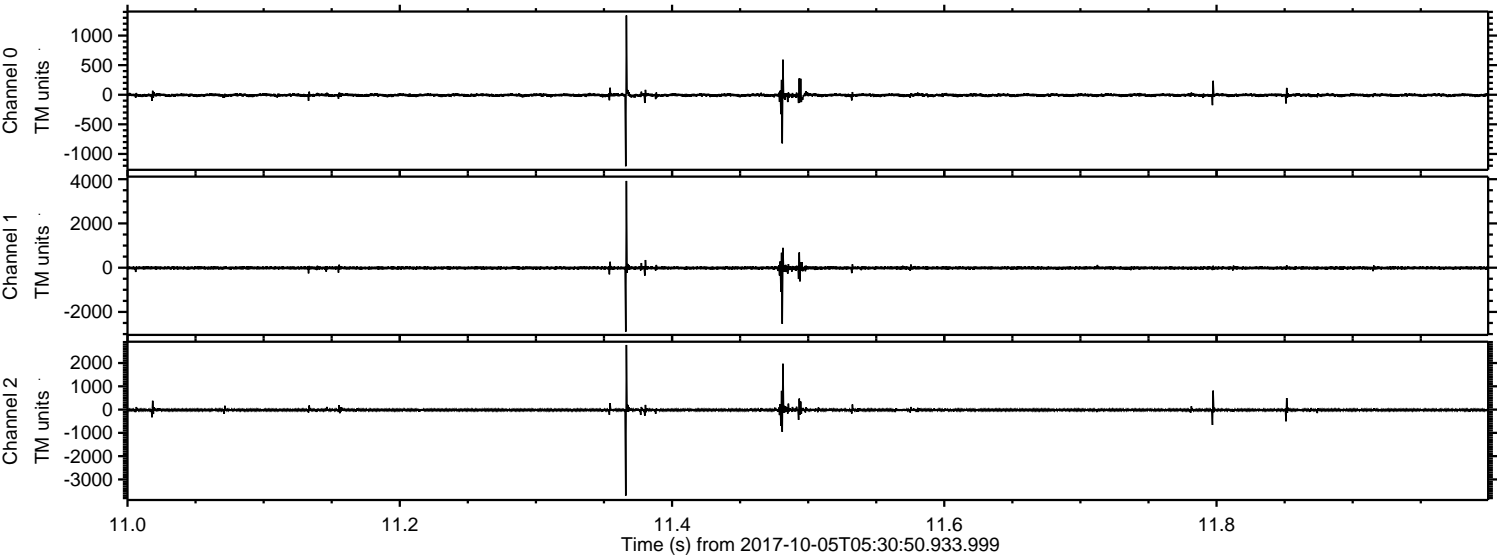

Processed Thu Oct 5 07:38:34 2017 by ELM ver.2012-10-06 from 001__elm20171005_053049__dat00.bin

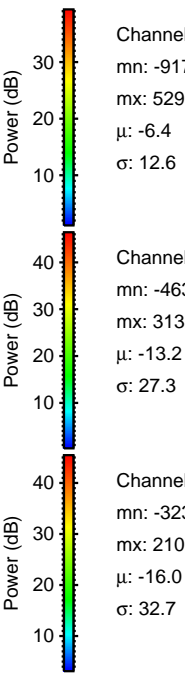
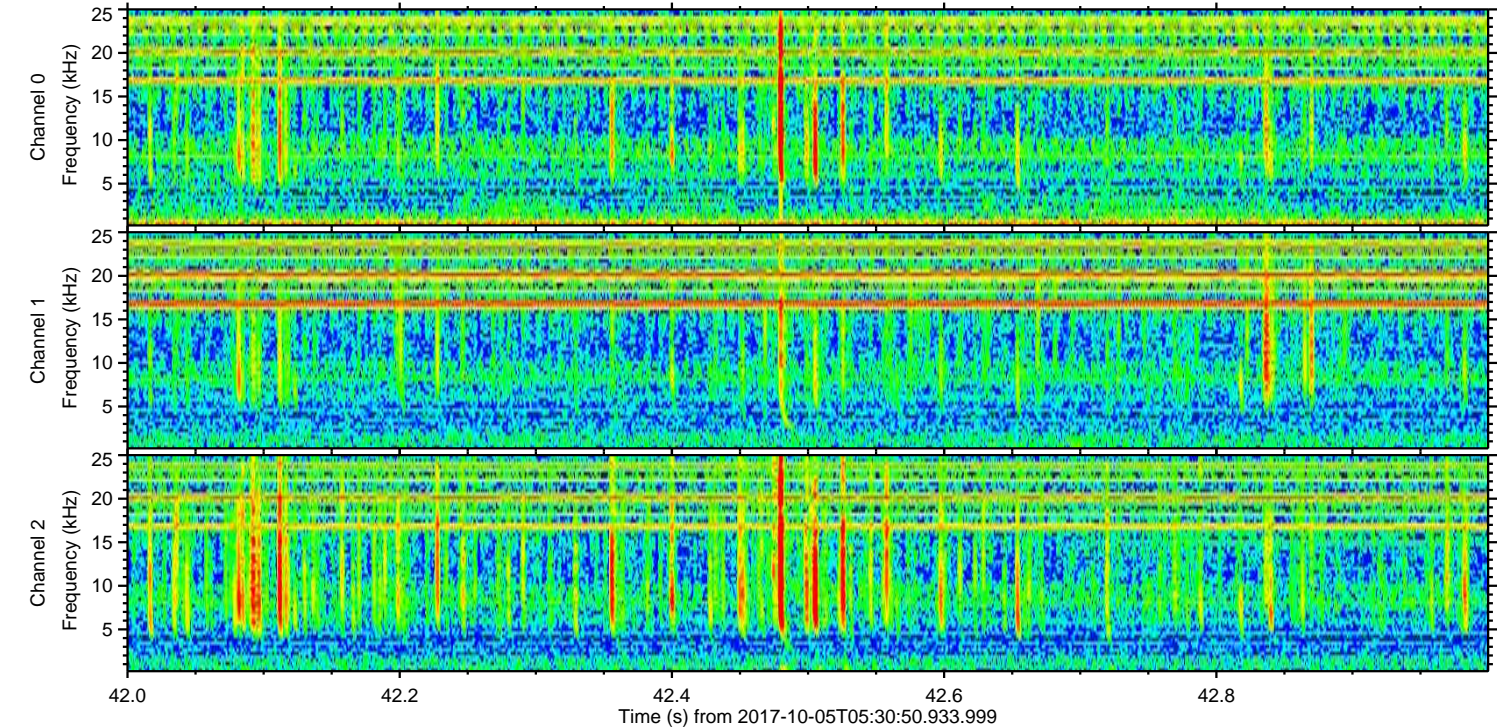
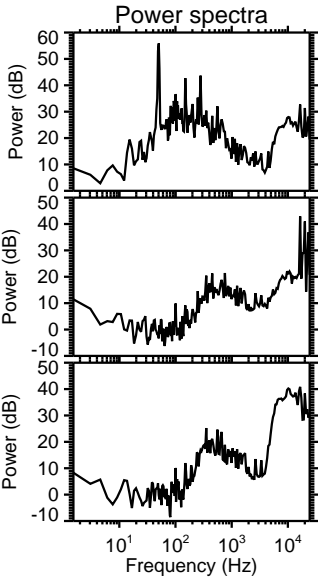
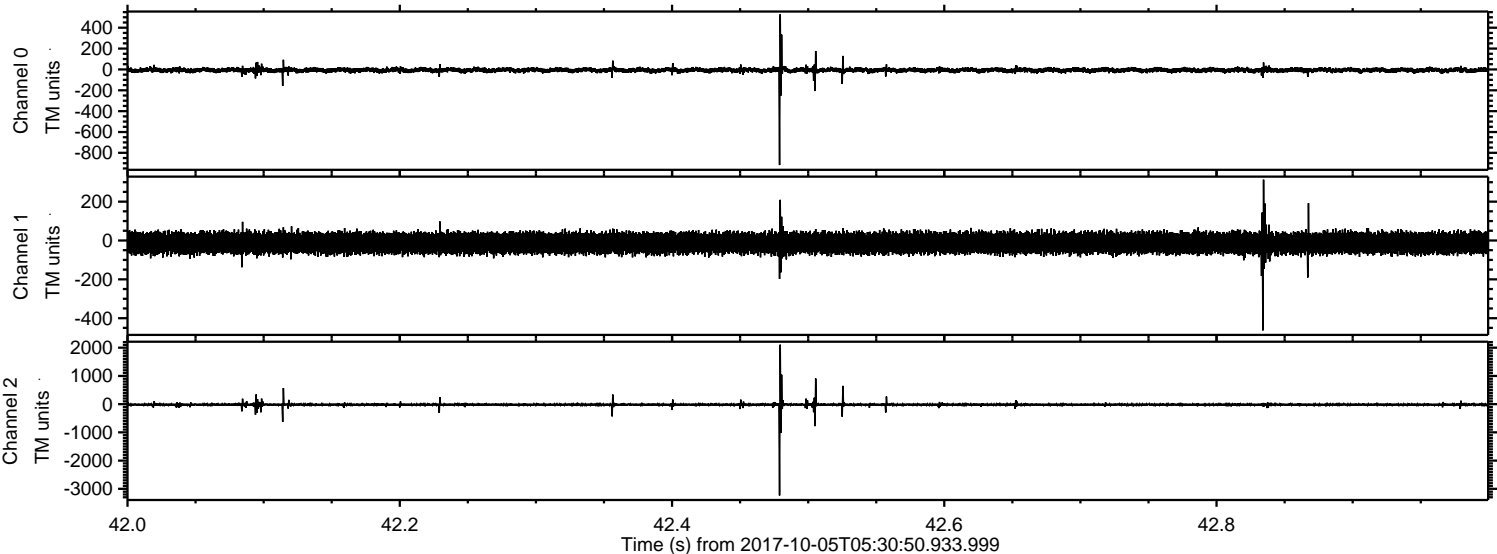

ELMAVAN 3D WAVEFORMS (Measured data sampled at 50 kHz) 50999 packets of 144 samples from 2017-10-05T05:30:50.933.999. Part 123/147

Processed Thu Oct 5 07:38:34 2017 by ELM ver.2012-10-06 from 001__elm20171005_053049__dat00.bin

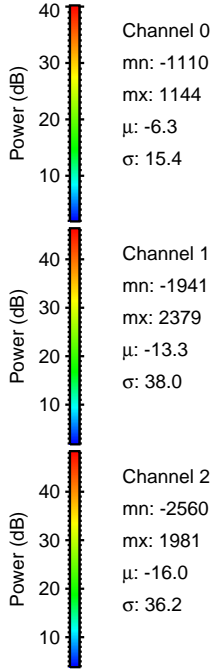
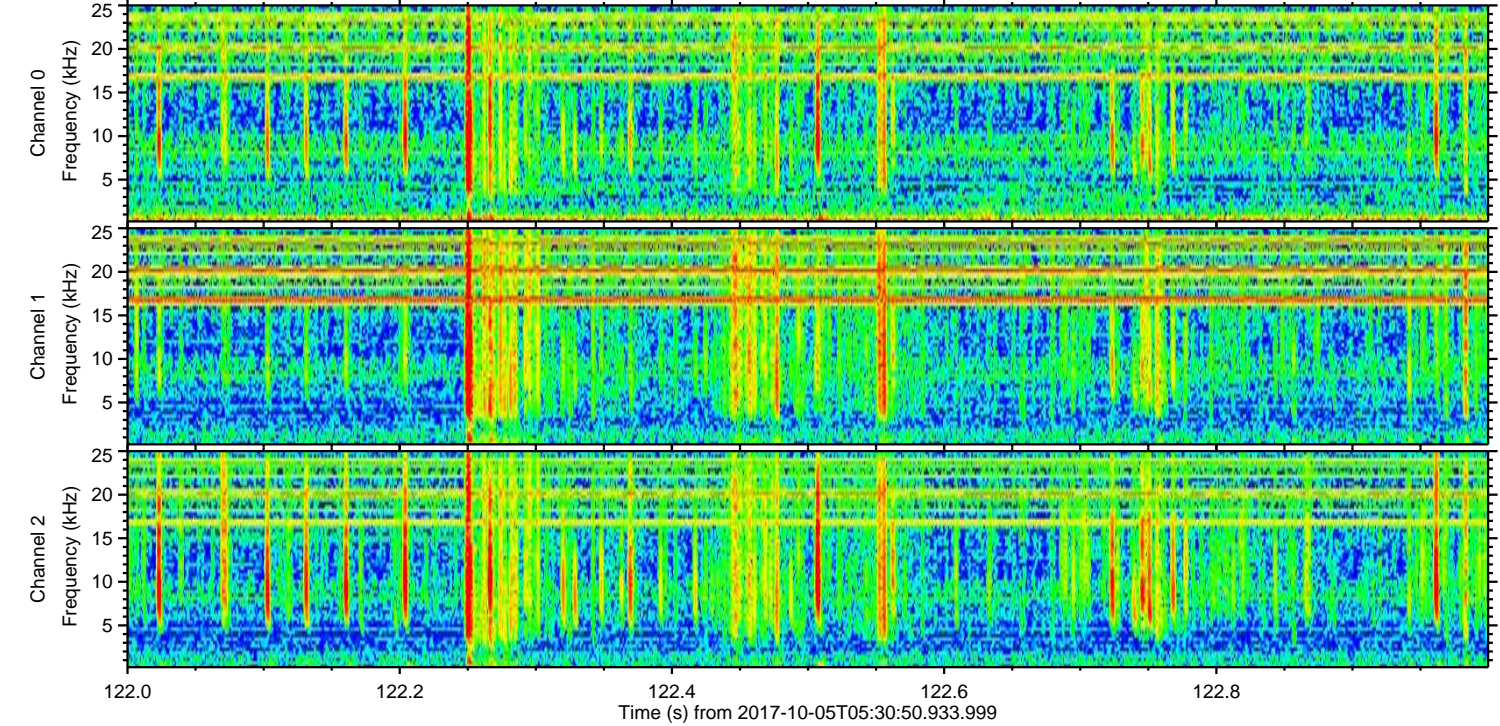
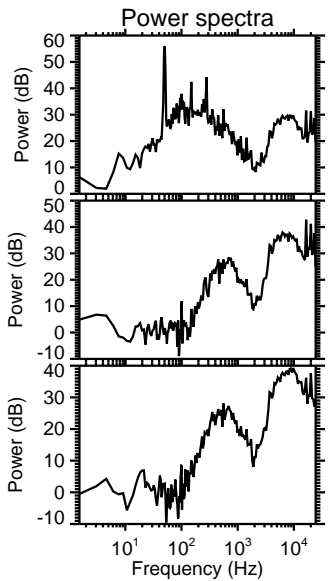
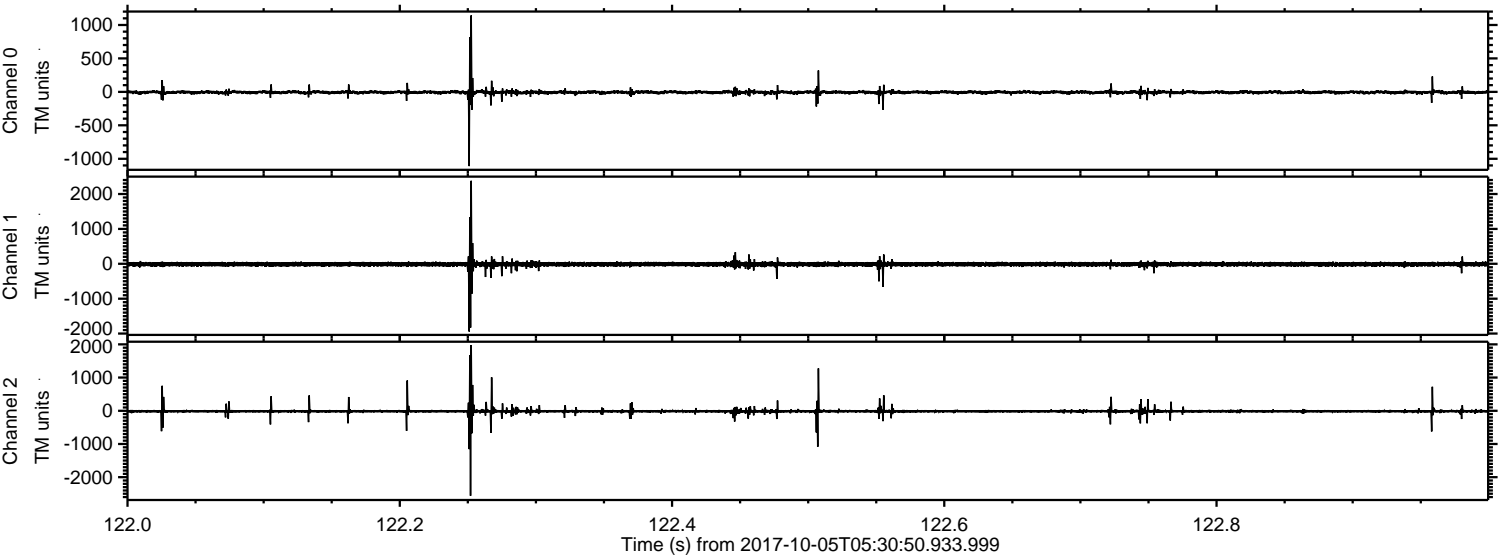

ELMAVAN 3D WAVEFORMS (Measured data sampled at 50 kHz) 50999 packets of 144 samples from 2017-10-05T05:30:50.933.999. Part 1/147

Processed Thu Oct 5 07:38:35 2017 by ELM ver.2012-10-06 from 001__elm20171005_053049__dat00.bin

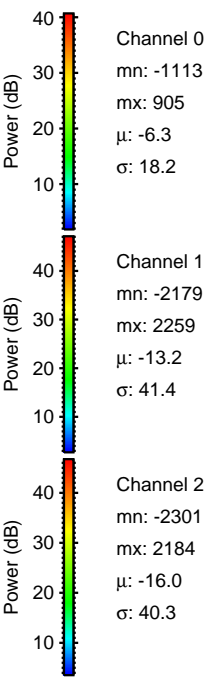
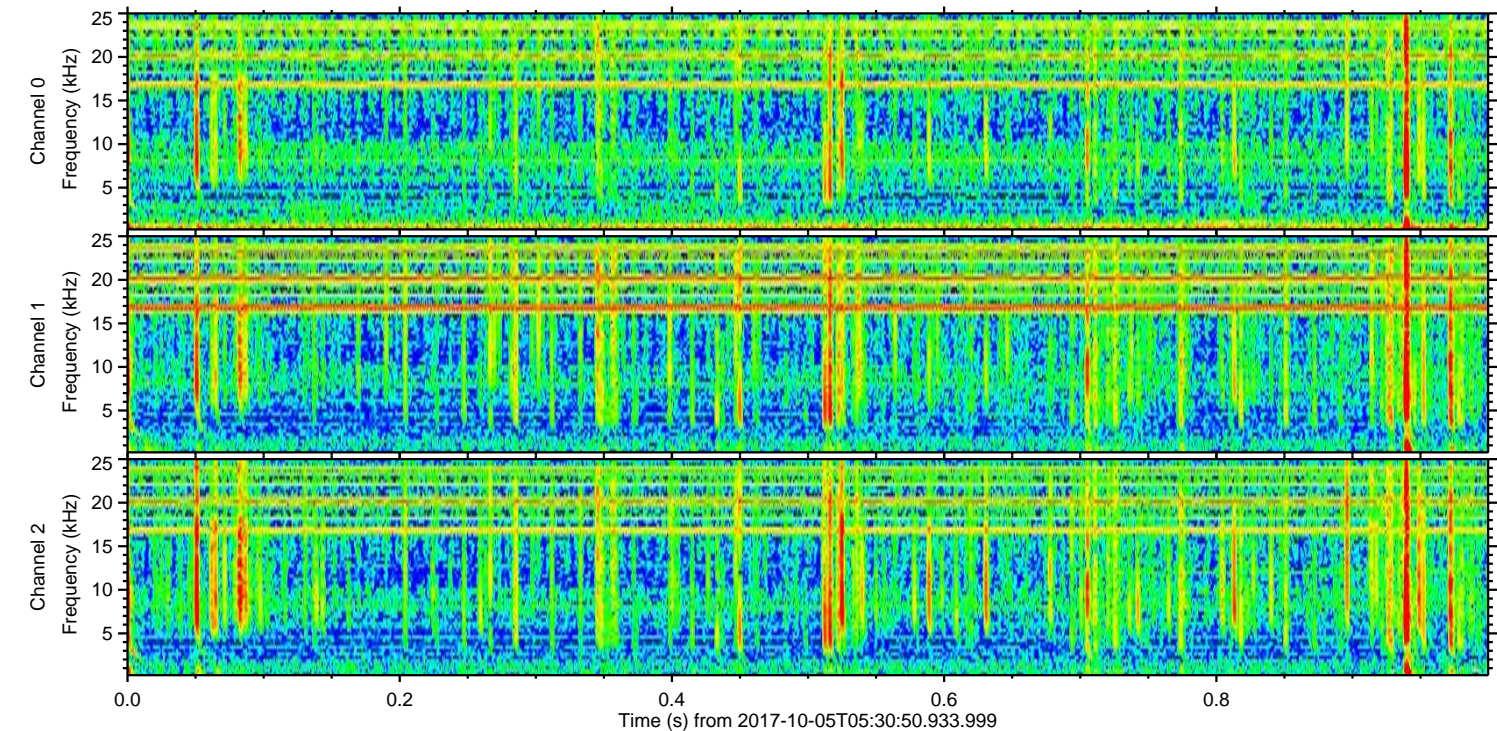
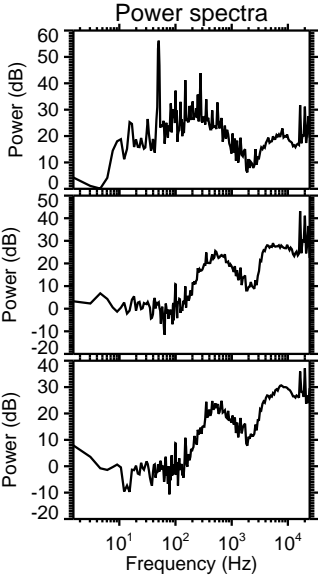
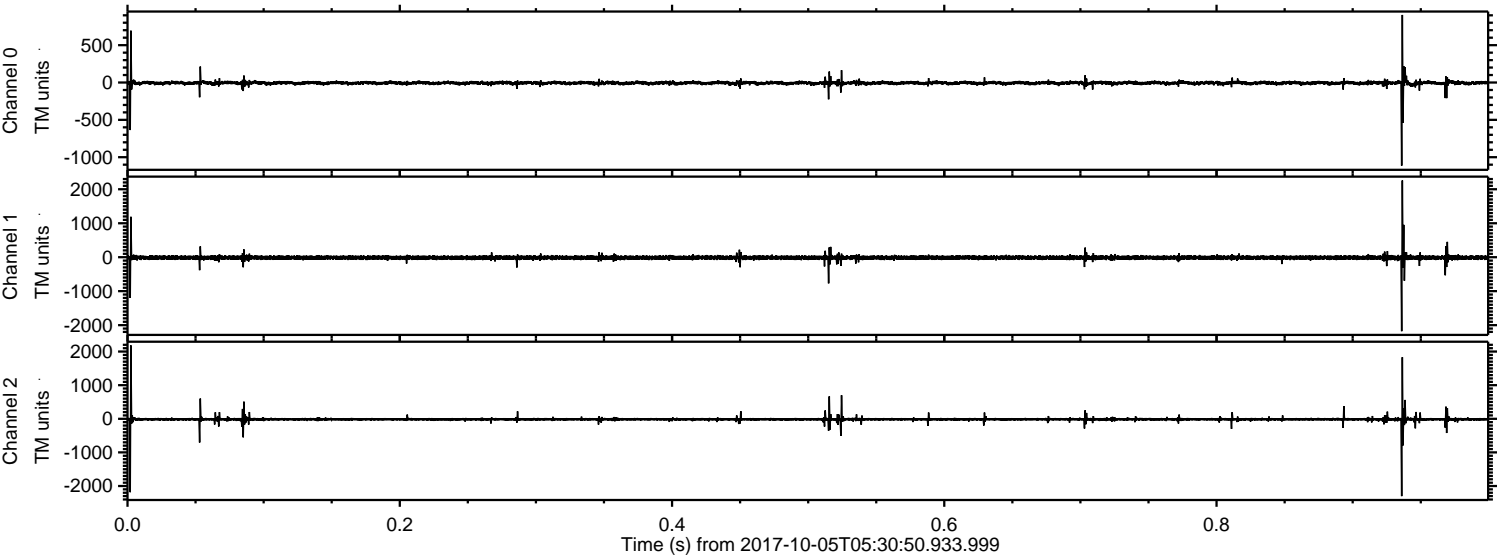

Processed Thu Oct 5 07:38:35 2017 by ELM ver.2012-10-06 from 001__elm20171005_053049__dat00.bin

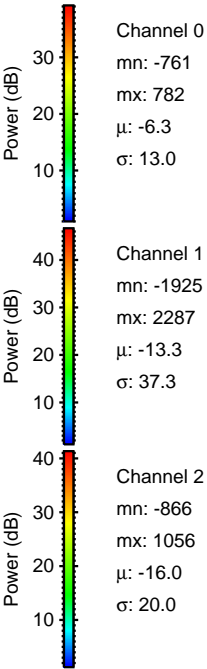
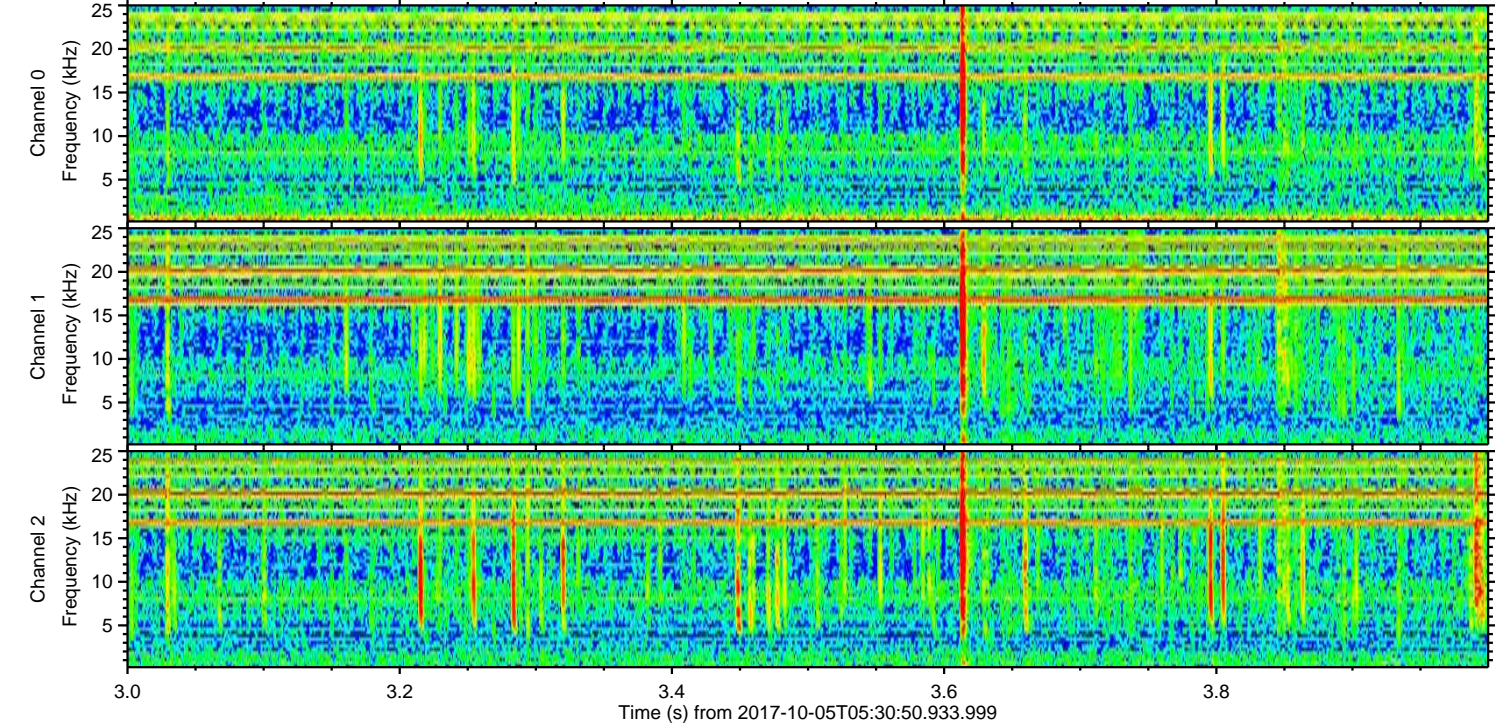
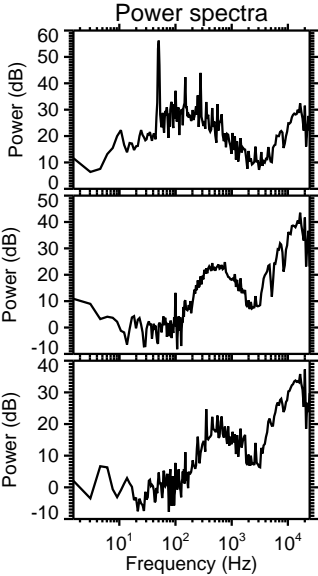
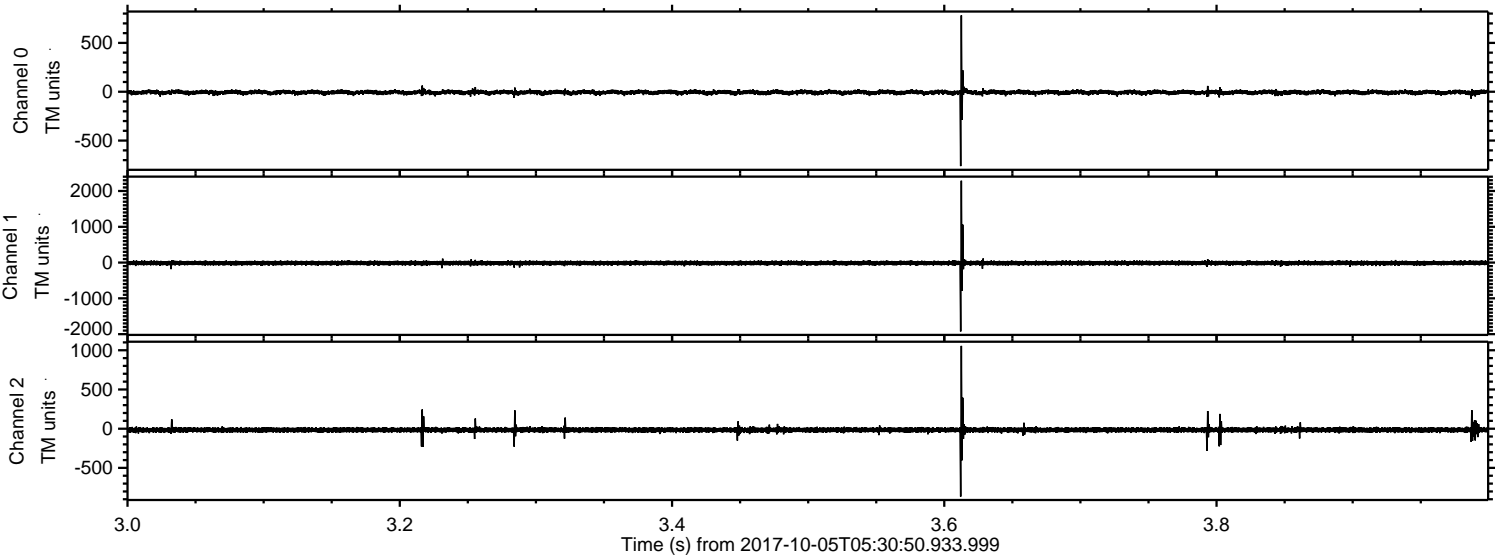

ELMAVAN 3D WAVEFORMS (Measured data sampled at 50 kHz) 50999 packets of 144 samples from 2017-10-05T05:30:50.933.999. Part 51/147

Processed Thu Oct 5 07:38:36 2017 by ELM ver.2012-10-06 from 001__elm20171005_053049__dat00.bin

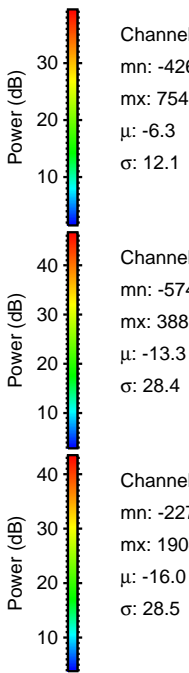
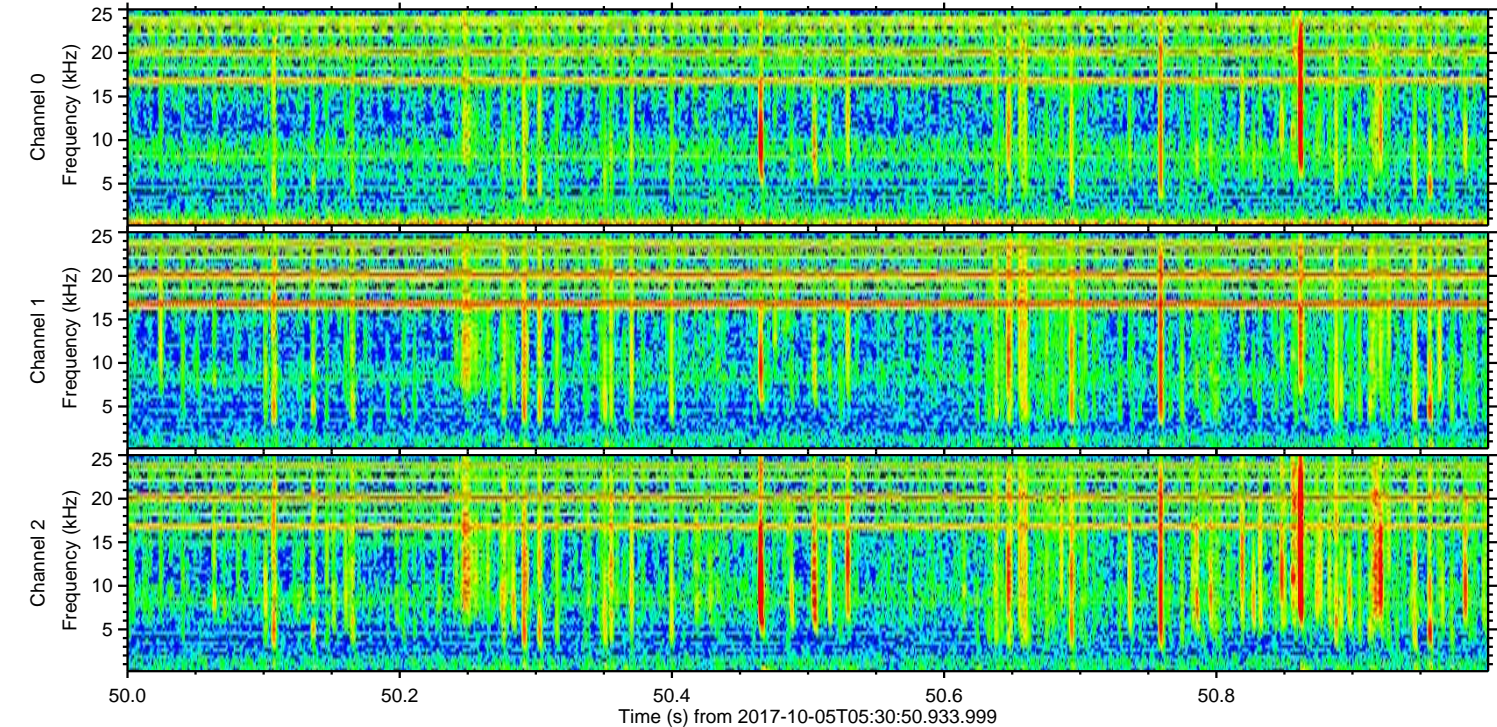
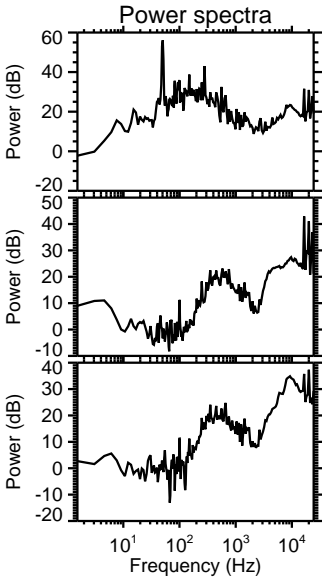
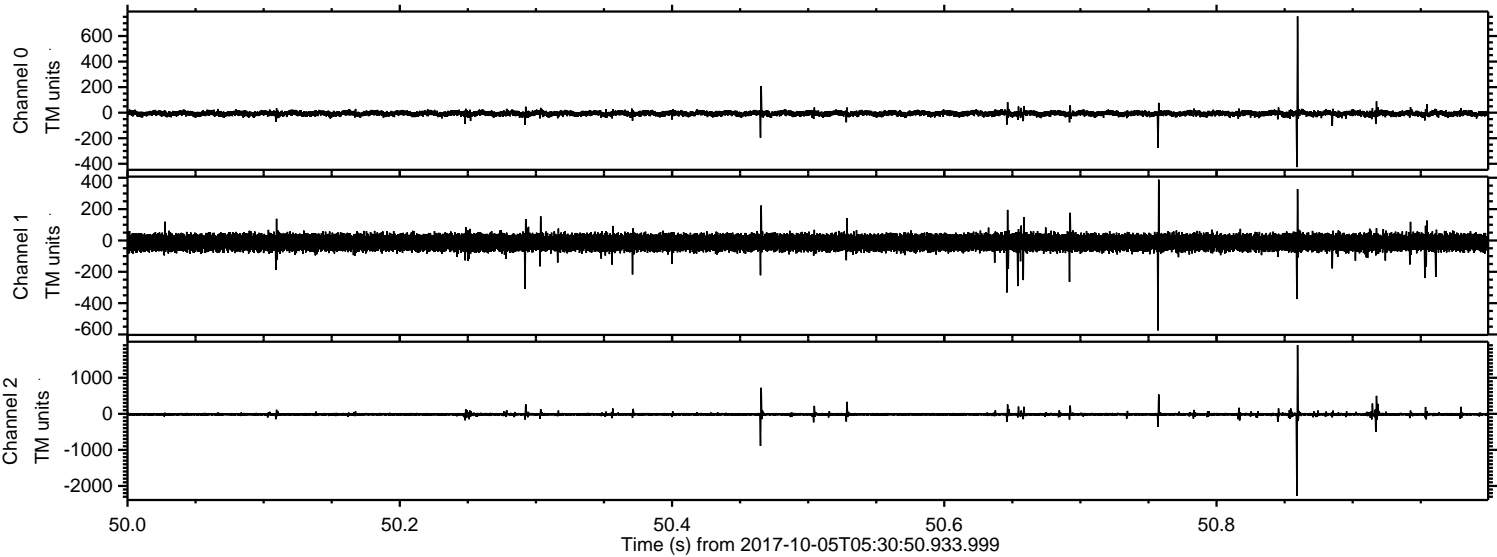

Channel 0
mn: -426
mx: 754
 μ : -6.3
 σ : 12.1

Channel 1
mn: -574
mx: 388
 μ : -13.3
 σ : 28.4

Channel 2
mn: -2277
mx: 1904
 μ : -16.0
 σ : 28.5

Processed Thu Oct 5 07:38:37 2017 by ELM ver.2012-10-06 from 001__elm20171005_053049__dat00.bin

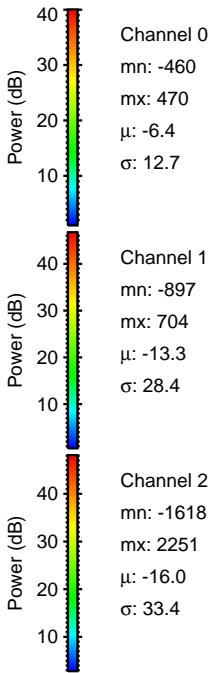
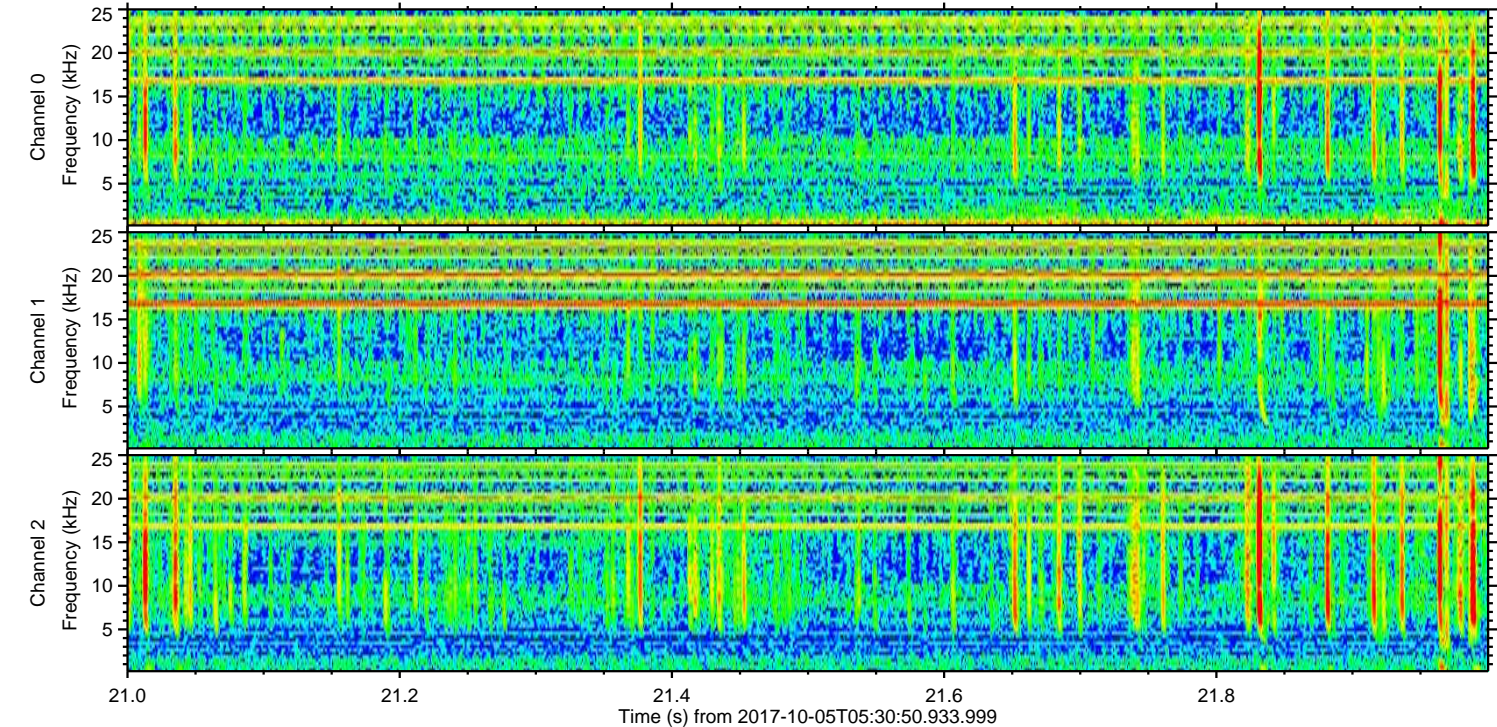
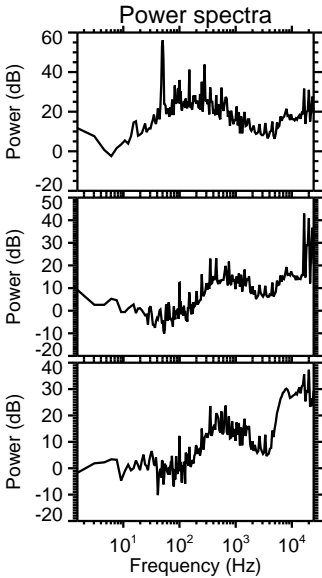
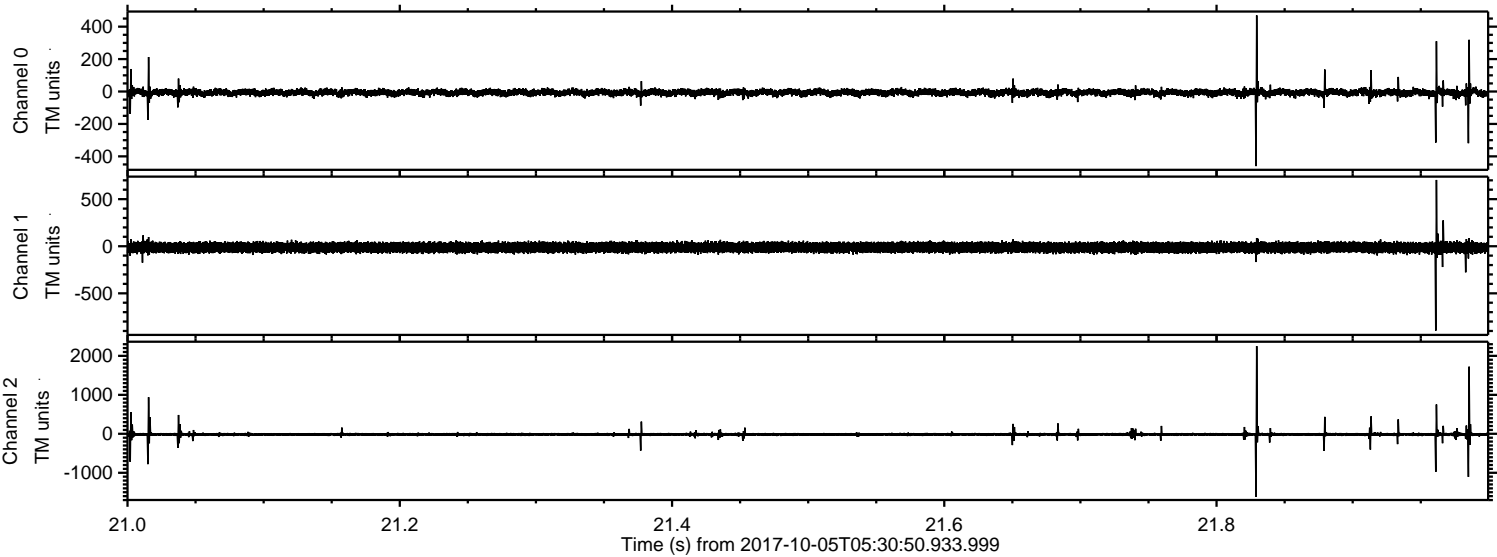

Processed Thu Oct 5 07:38:37 2017 by ELM ver.2012-10-06 from 001__elm20171005_053049__dat00.bin

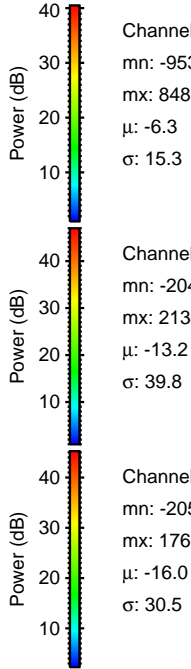
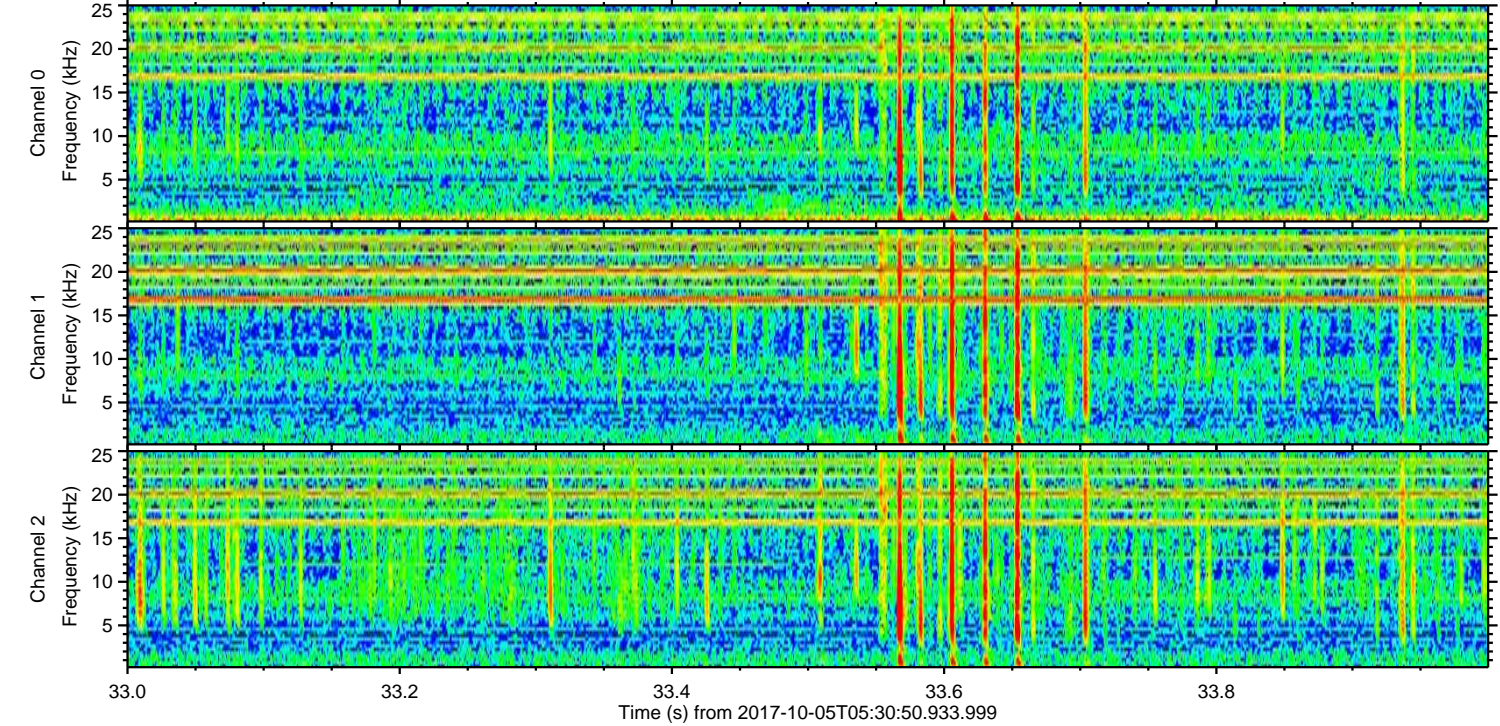
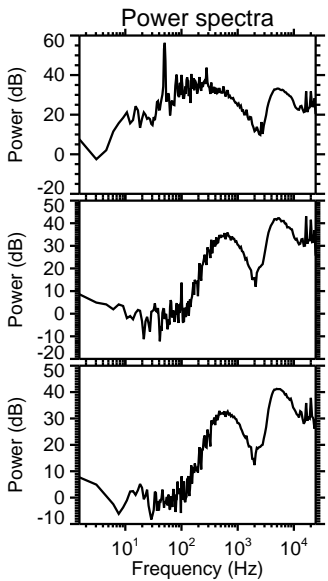
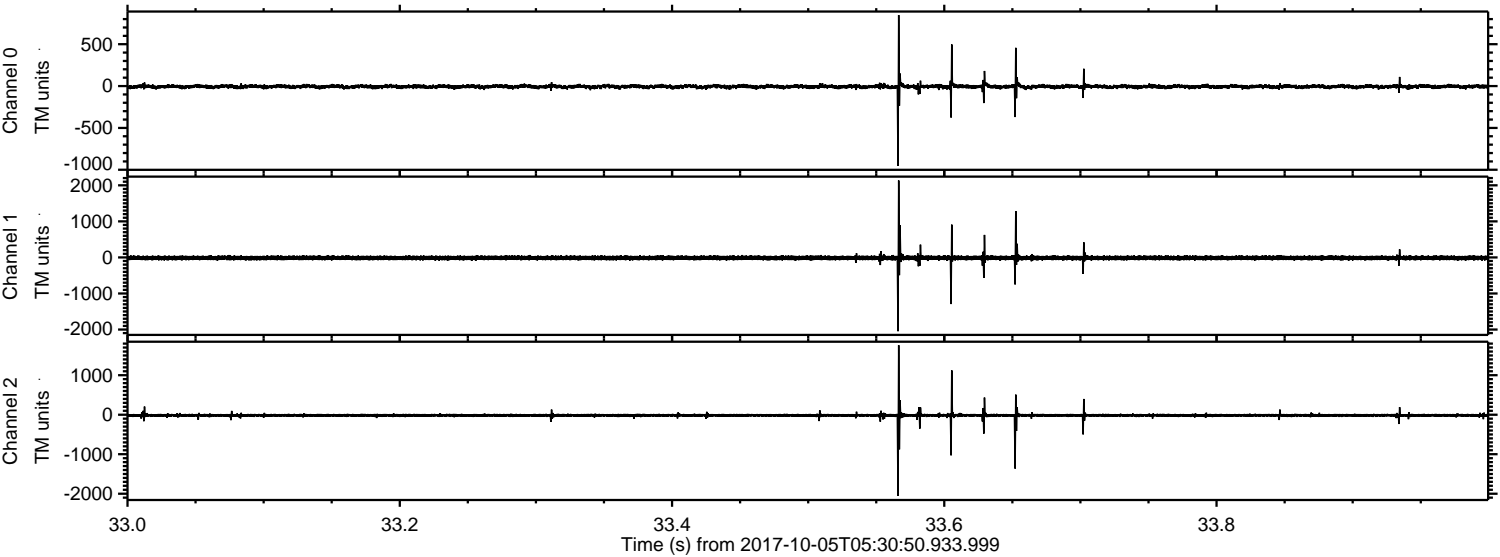

Processed Thu Oct 5 07:38:38 2017 by ELM ver.2012-10-06 from 001__elm20171005_053049__dat00.bin

