

ELMAVAN 3D WAVEFORMS (Measured data sampled at 50 kHz) 51000 packets of 144 samples from 2017-10-05T02:20:42.756.000.

Processed Thu Oct 5 04:28:18 2017 by ELM ver.2012-10-06 from 001__elm20171005_022041__dat00.bin

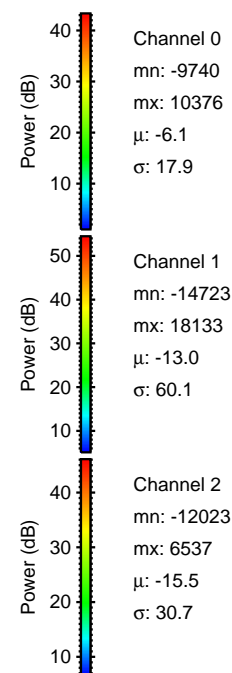
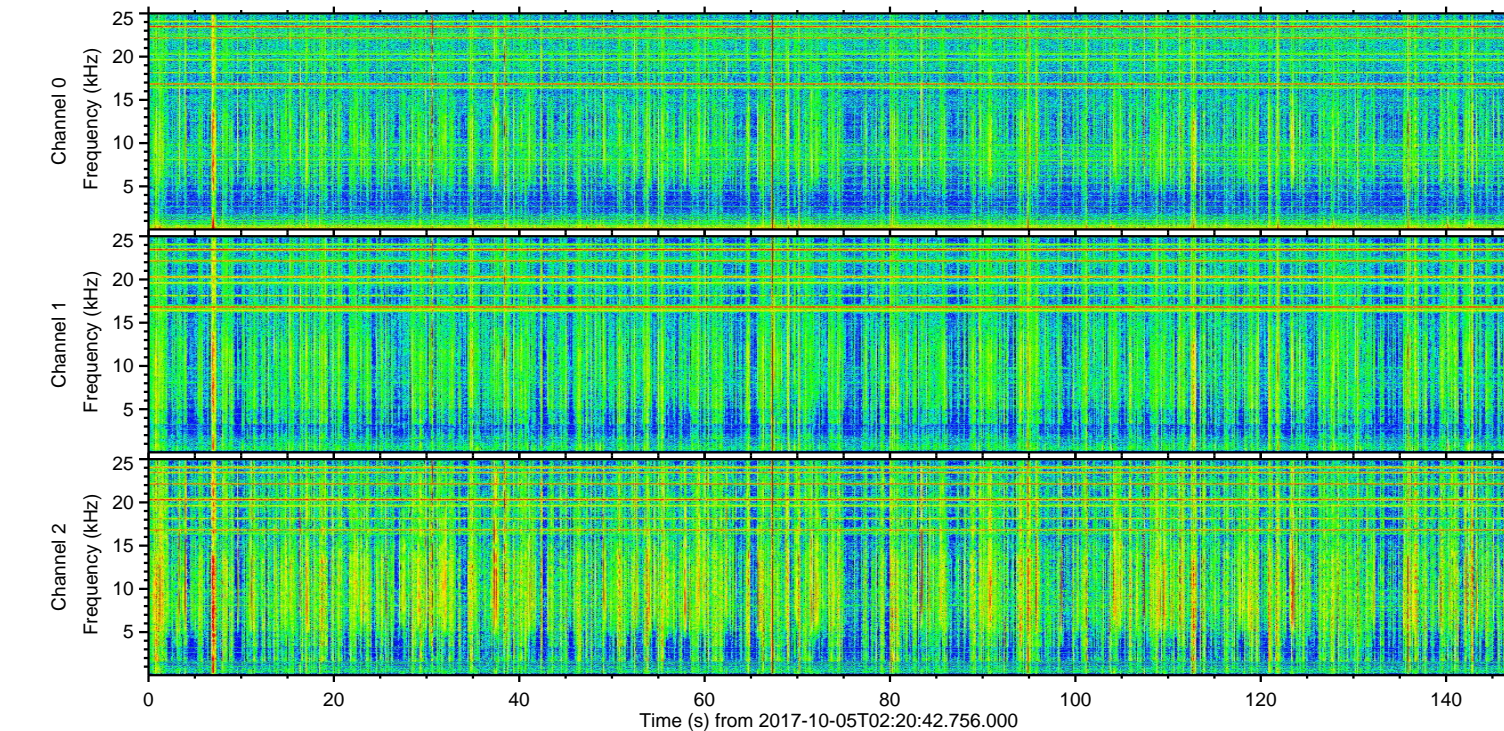
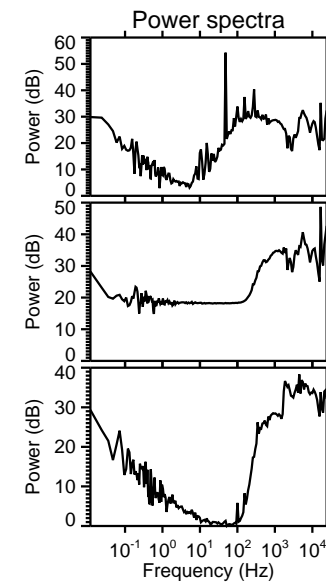
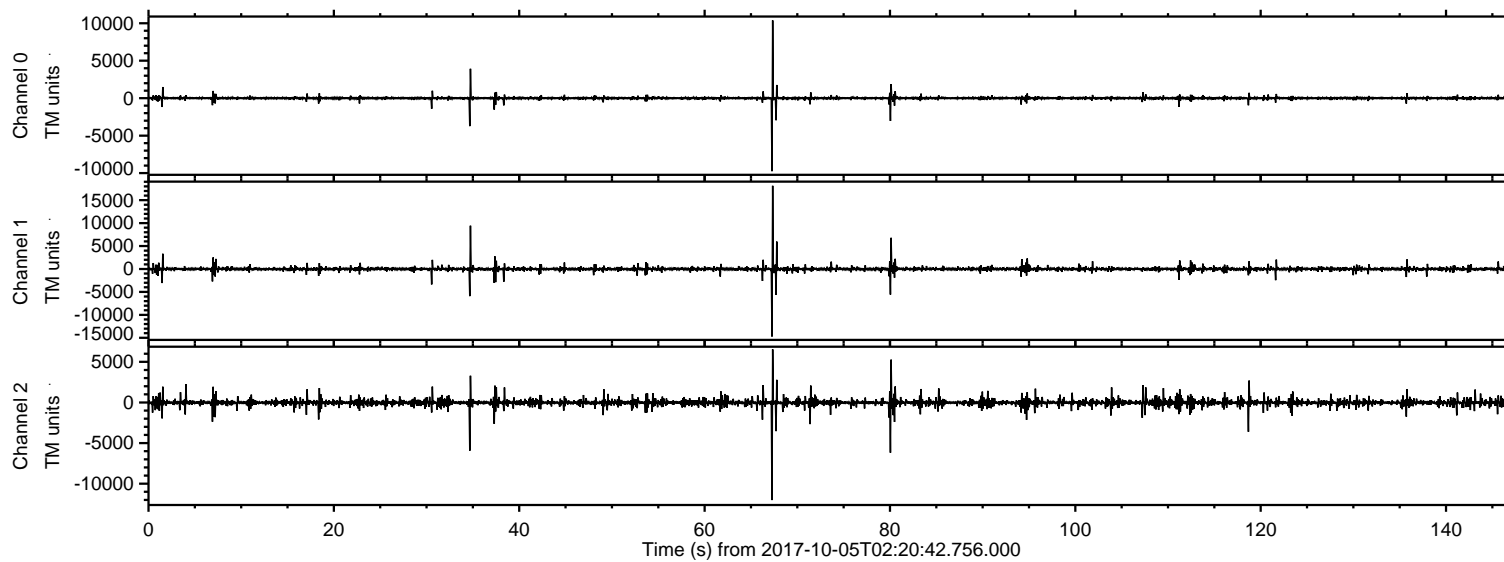

ELMAVAN 3D WAVEFORMS (Measured data sampled at 50 kHz) 51000 packets of 144 samples from 2017-10-05T02:20:42.756.000. Part 68/147

Processed Thu Oct 5 04:28:24 2017 by ELM ver.2012-10-06 from 001__elm20171005_022041__dat00.bin

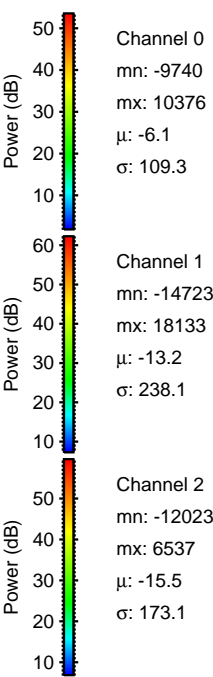
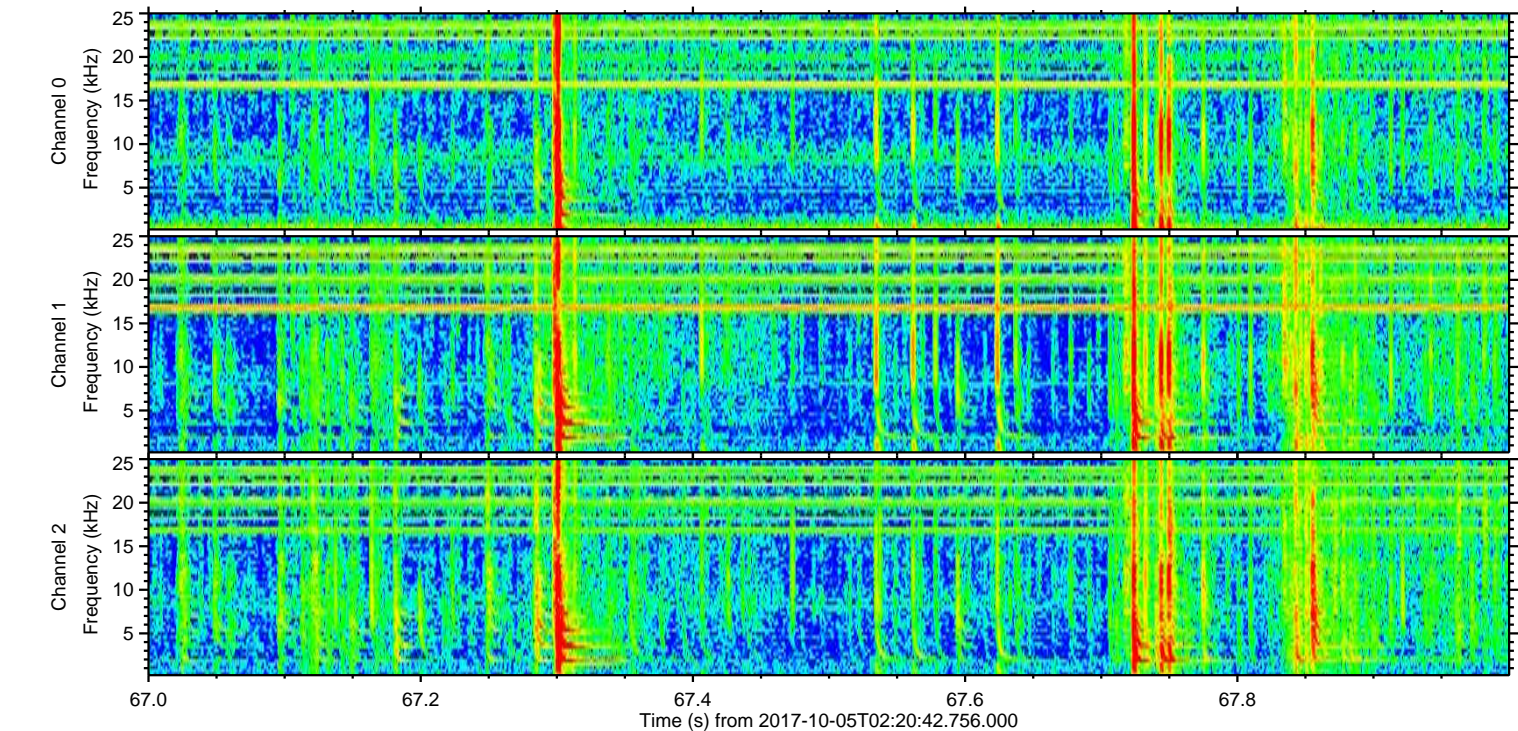
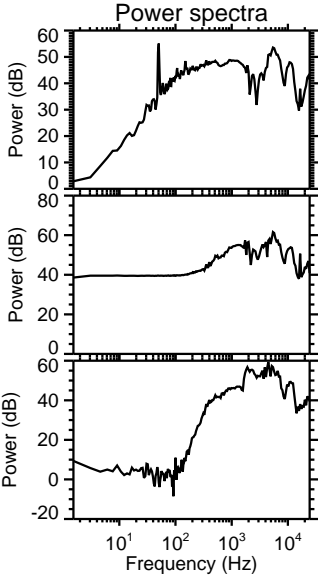
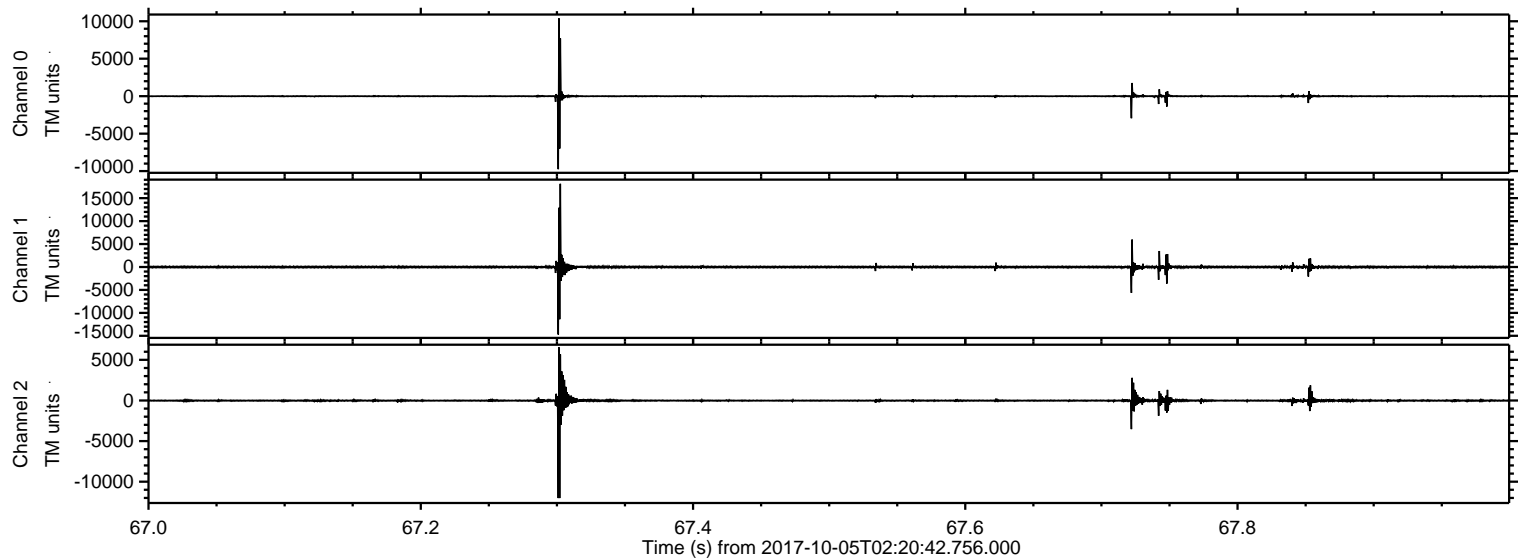

ELMAVAN 3D WAVEFORMS (Measured data sampled at 50 kHz) 51000 packets of 144 samples from 2017-10-05T02:20:42.756.000. Part 35/147

Processed Thu Oct 5 04:28:24 2017 by ELM ver.2012-10-06 from 001__elm20171005_022041__dat00.bin

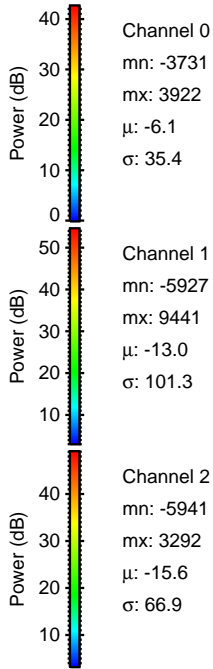
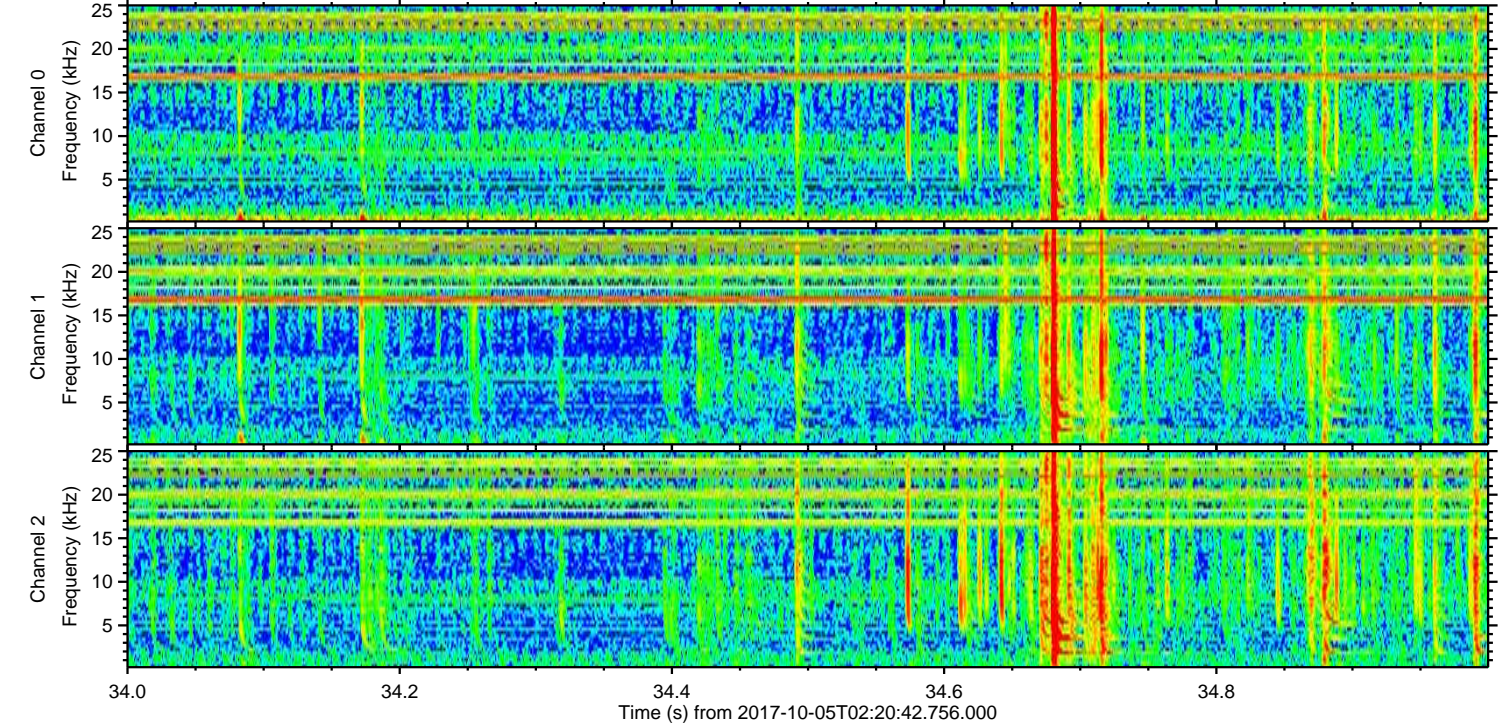
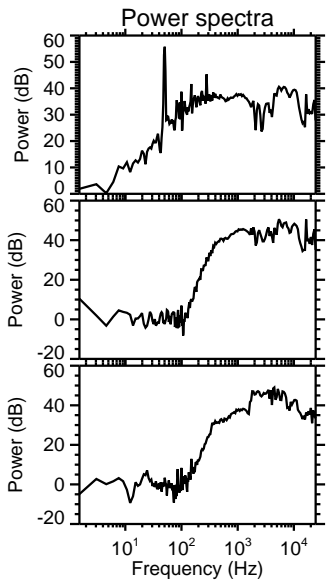
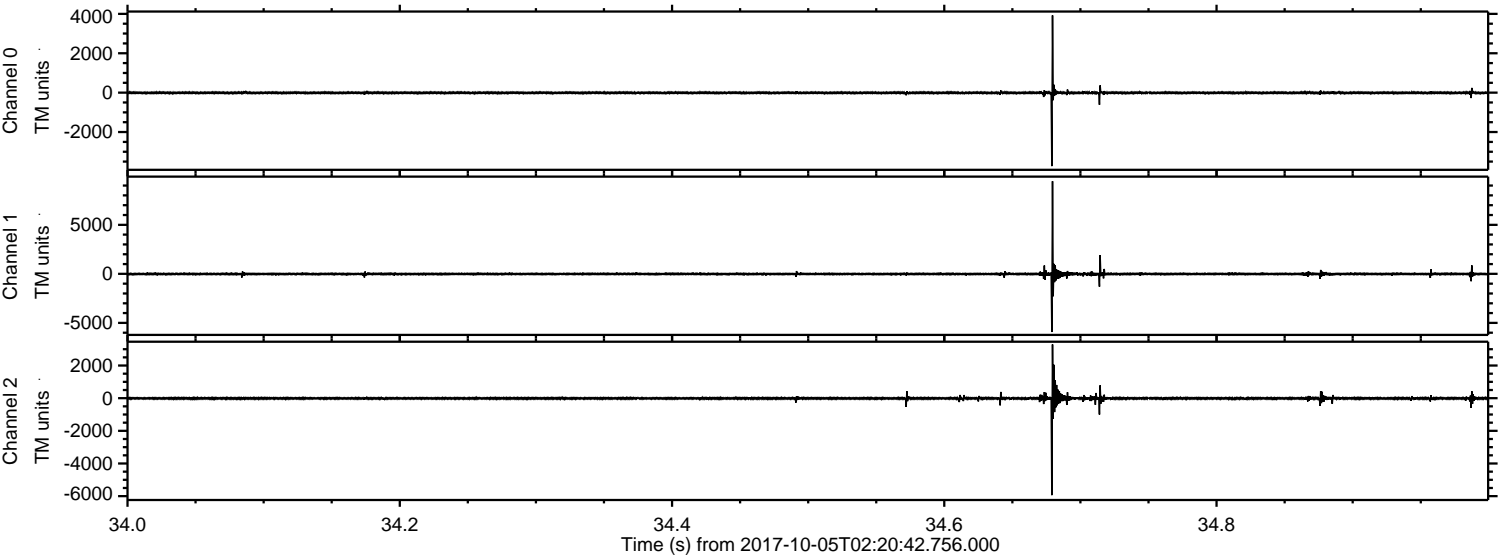

Processed Thu Oct 5 04:28:25 2017 by ELM ver.2012-10-06 from 001__elm20171005_022041__dat00.bin

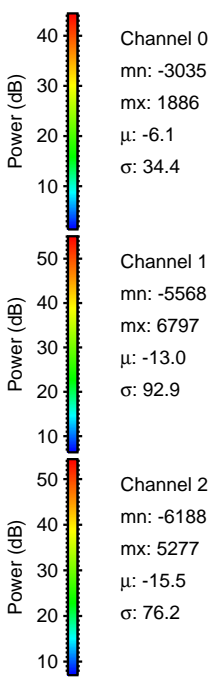
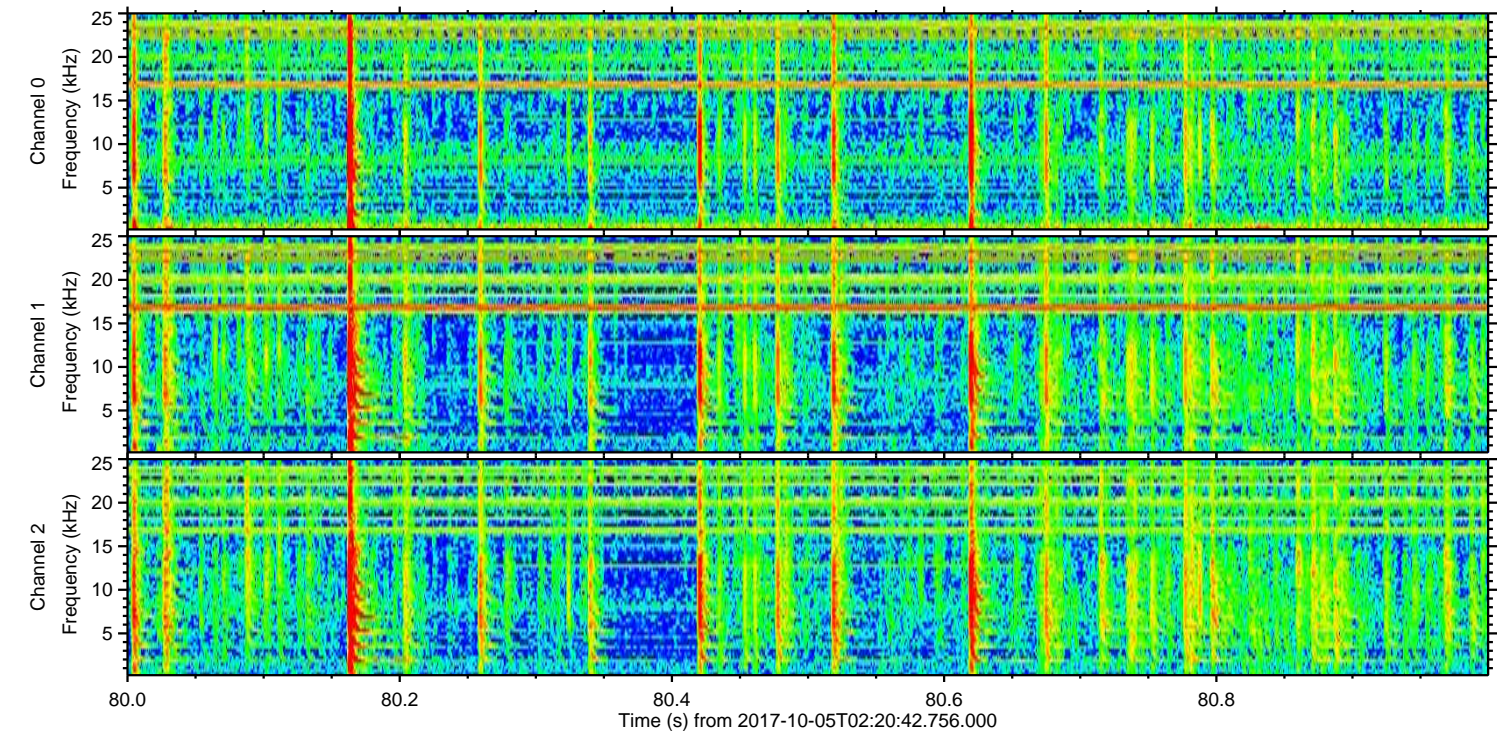
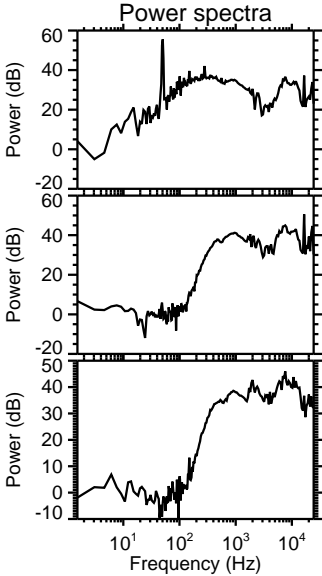
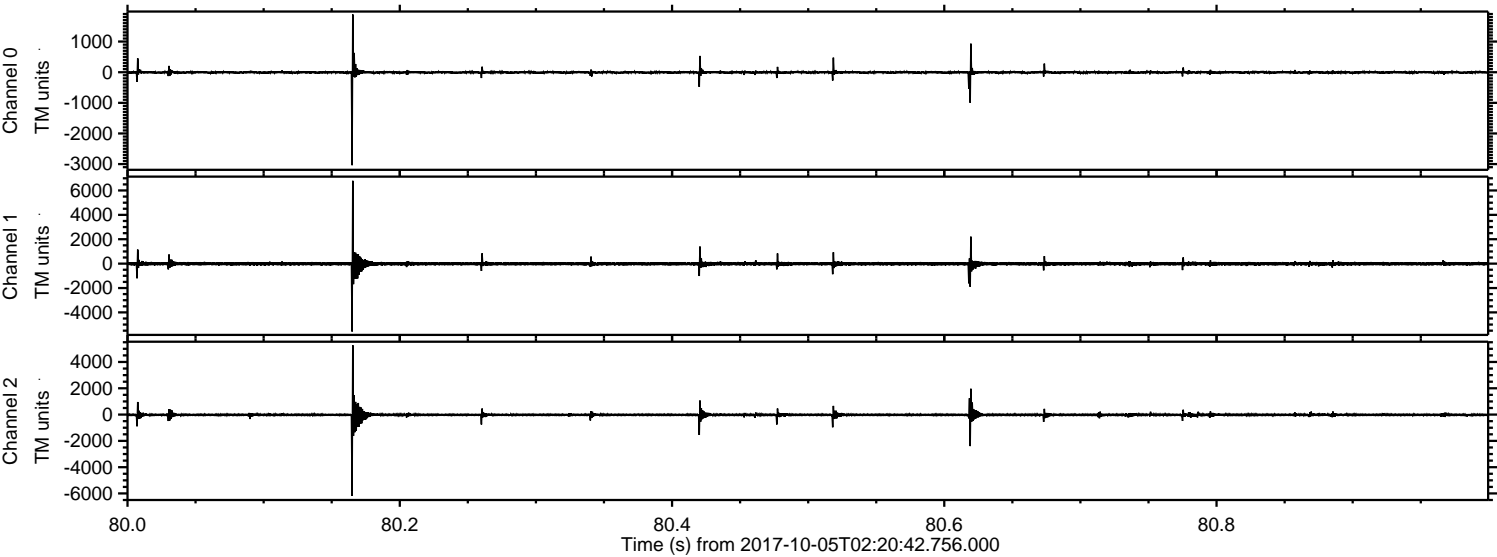

ELMAVAN 3D WAVEFORMS (Measured data sampled at 50 kHz) 51000 packets of 144 samples from 2017-10-05T02:20:42.756.000. Part 119/147

Processed Thu Oct 5 04:28:26 2017 by ELM ver.2012-10-06 from 001__elm20171005_022041__dat00.bin

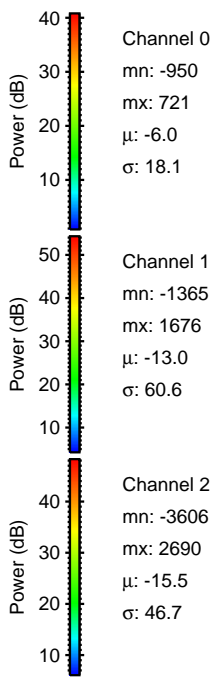
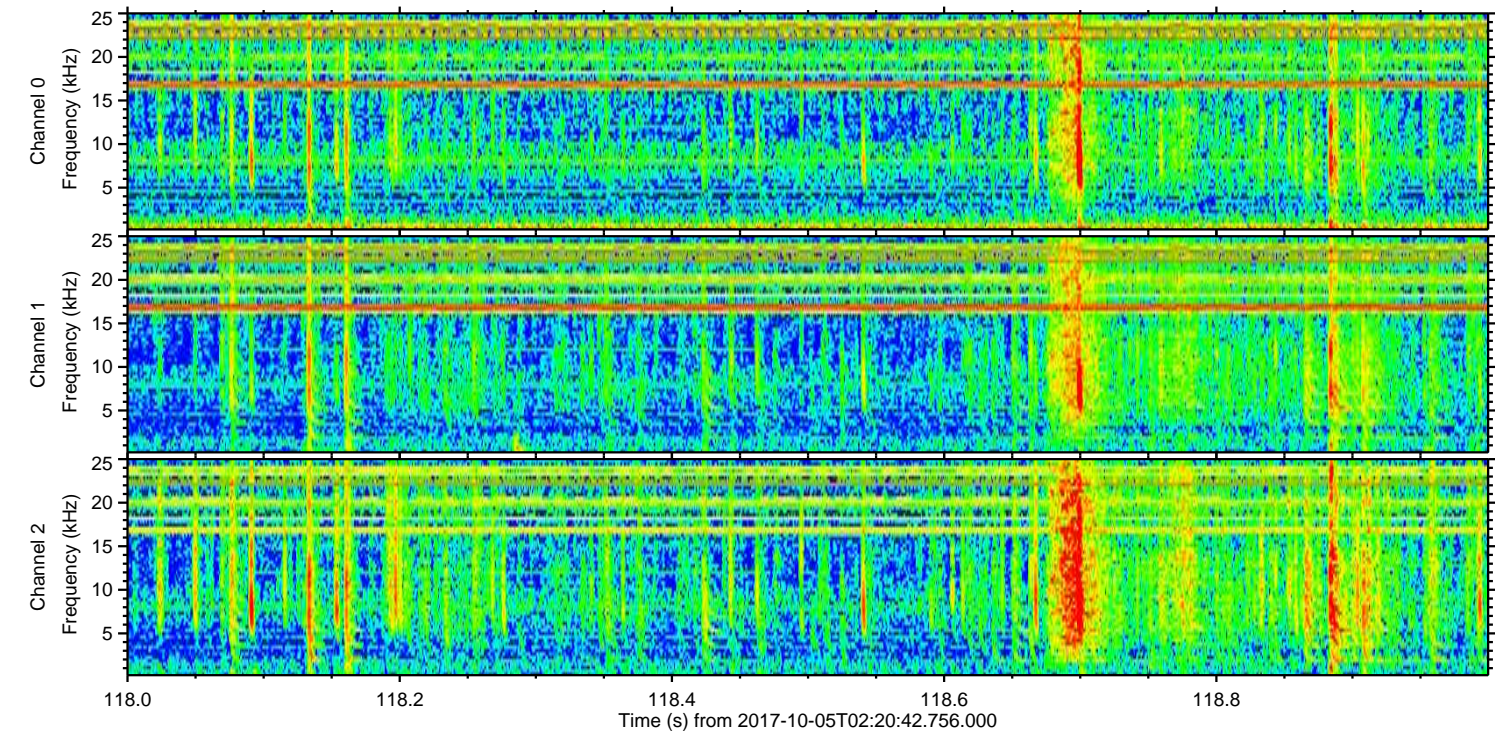
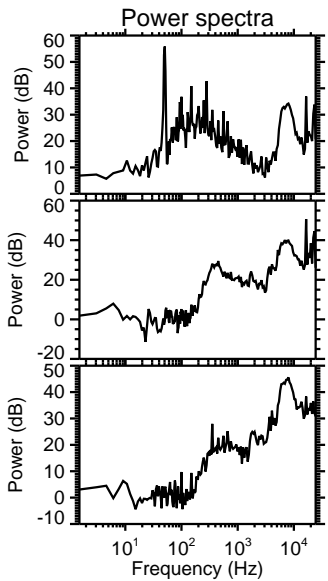
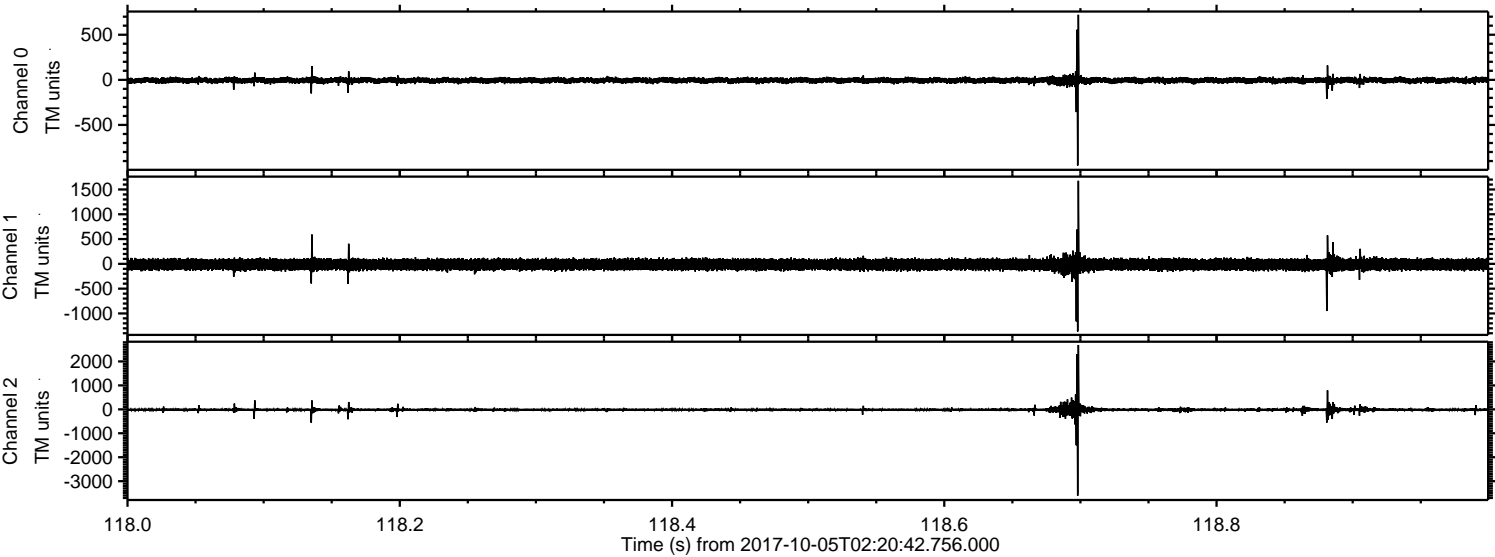

Processed Thu Oct 5 04:28:26 2017 by ELM ver.2012-10-06 from 001__elm20171005_022041__dat00.bin

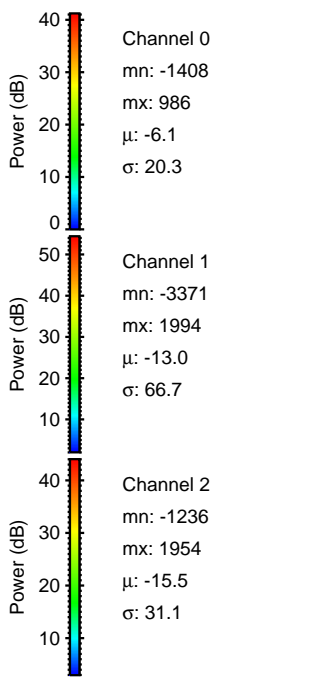
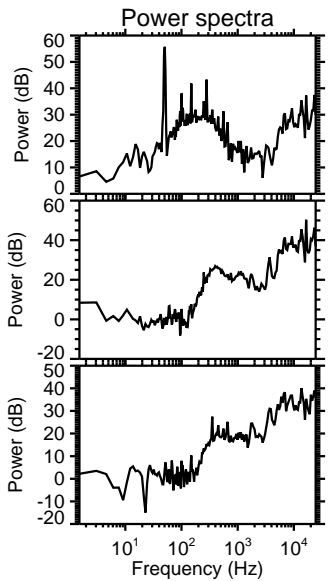
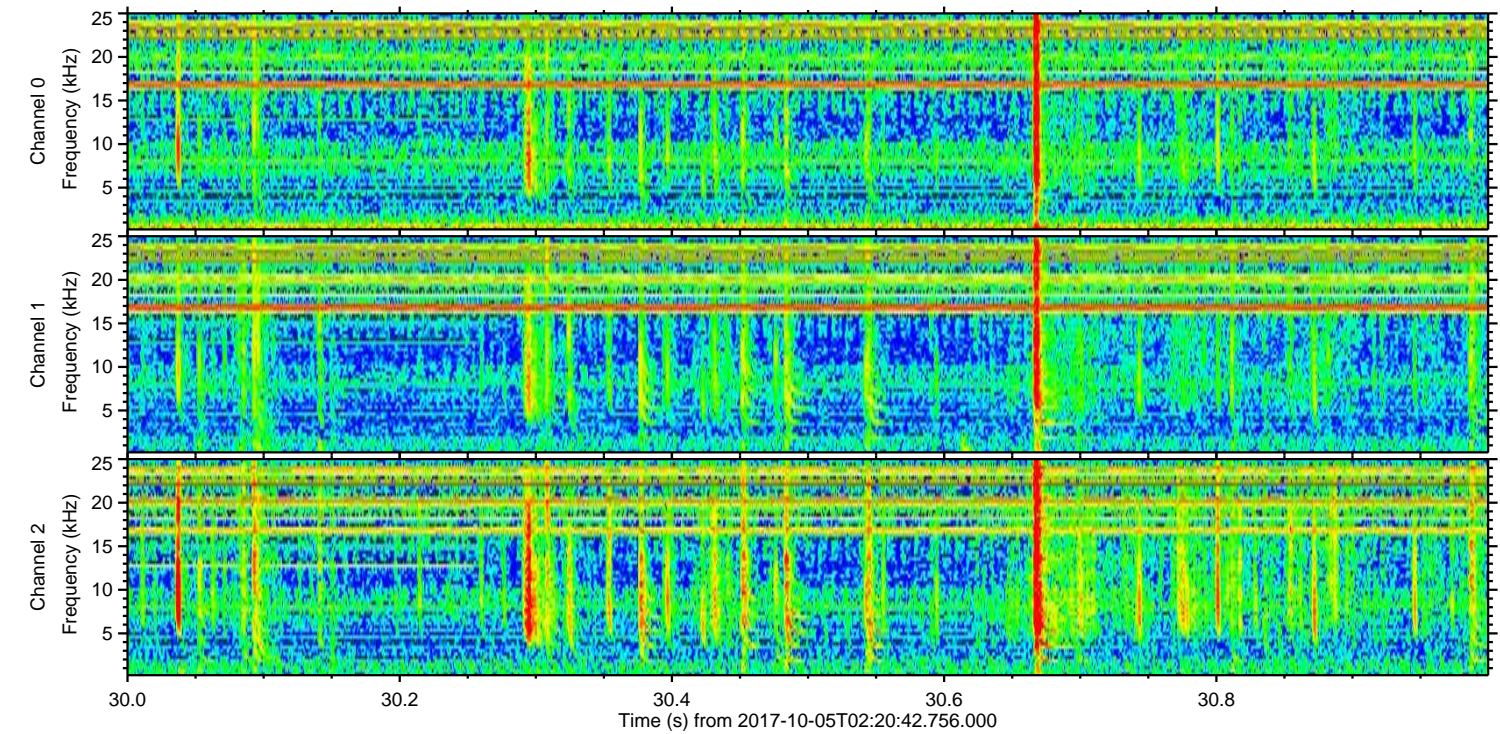
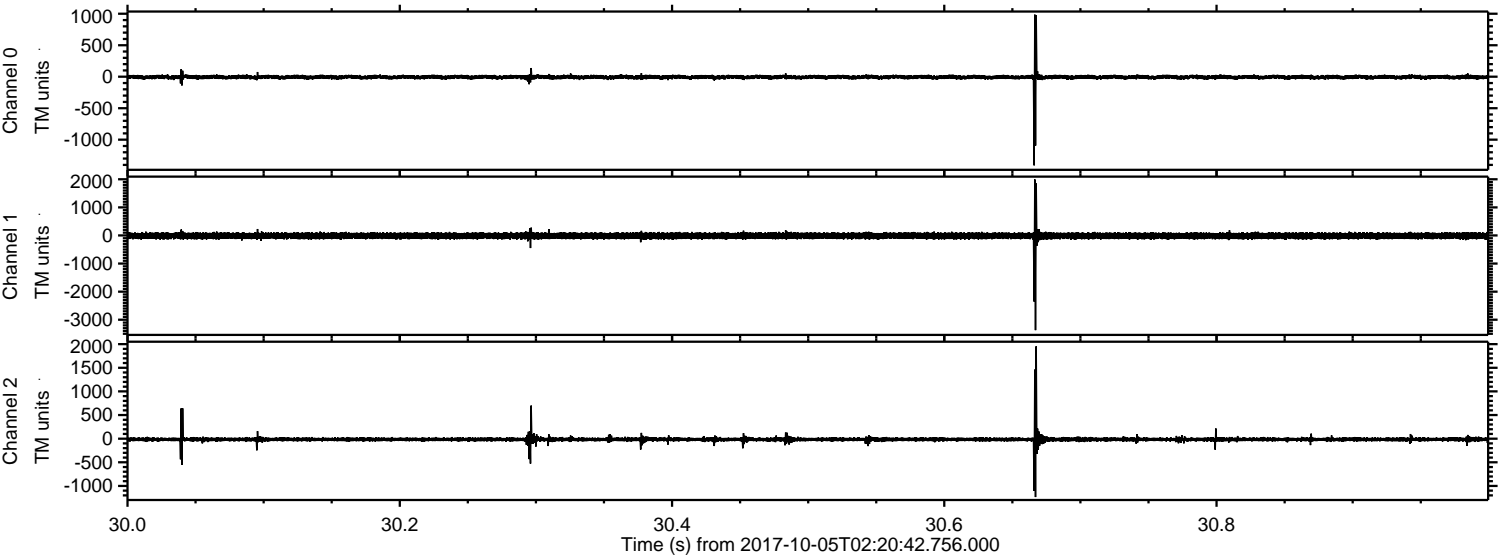

ELMAVAN 3D WAVEFORMS (Measured data sampled at 50 kHz) 51000 packets of 144 samples from 2017-10-05T02:20:42.756.000. Part 2/147

Processed Thu Oct 5 04:28:27 2017 by ELM ver.2012-10-06 from 001__elm20171005_022041__dat00.bin

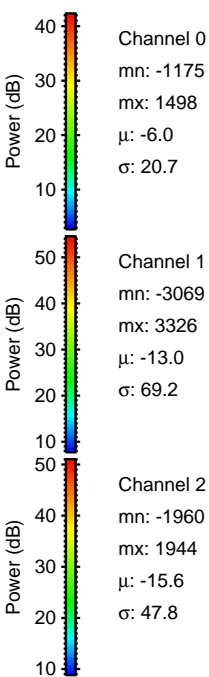
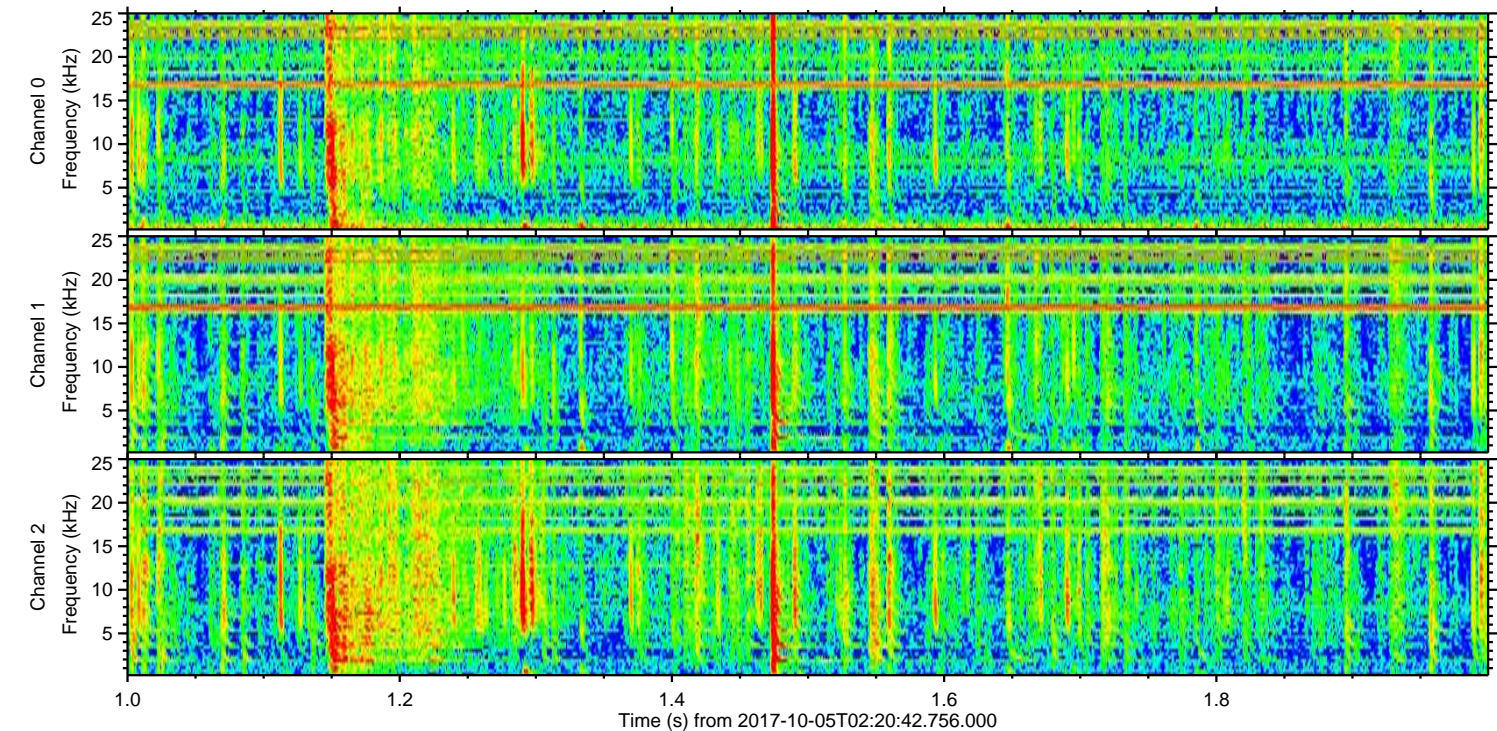
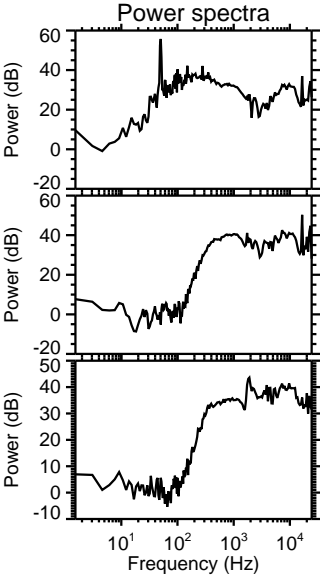
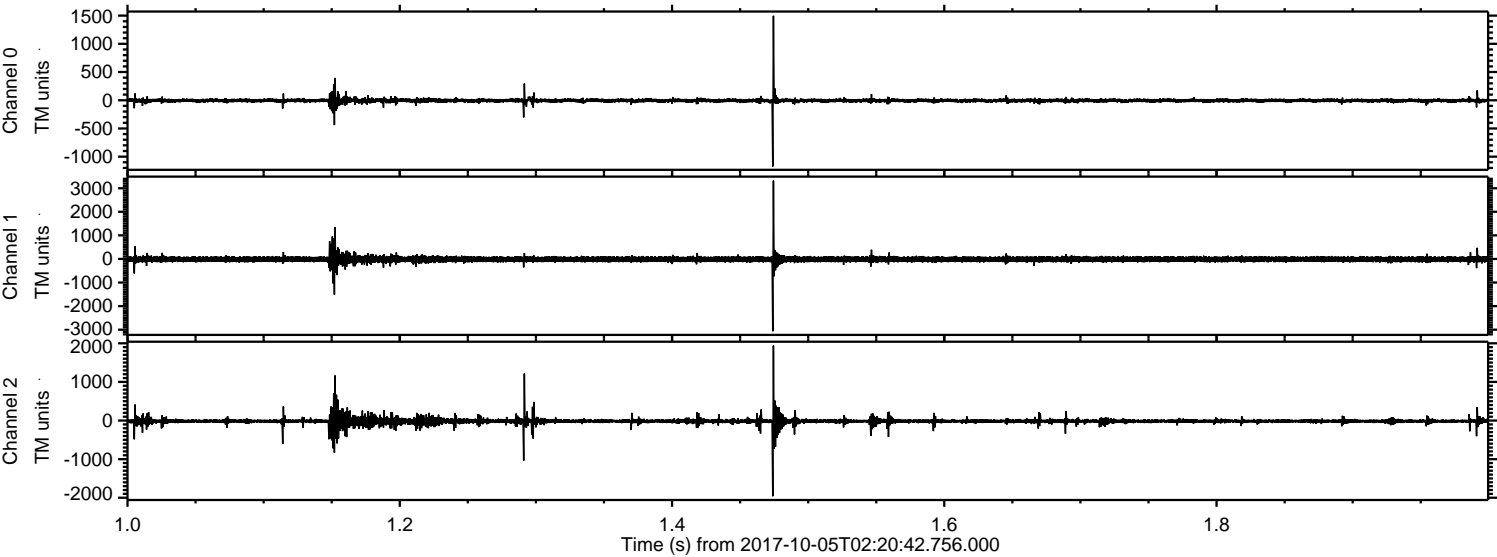

Processed Thu Oct 5 04:28:28 2017 by ELM ver.2012-10-06 from 001__elm20171005_022041__dat00.bin

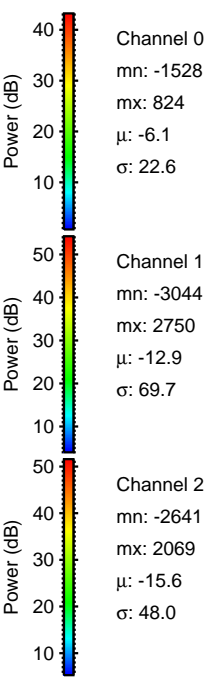
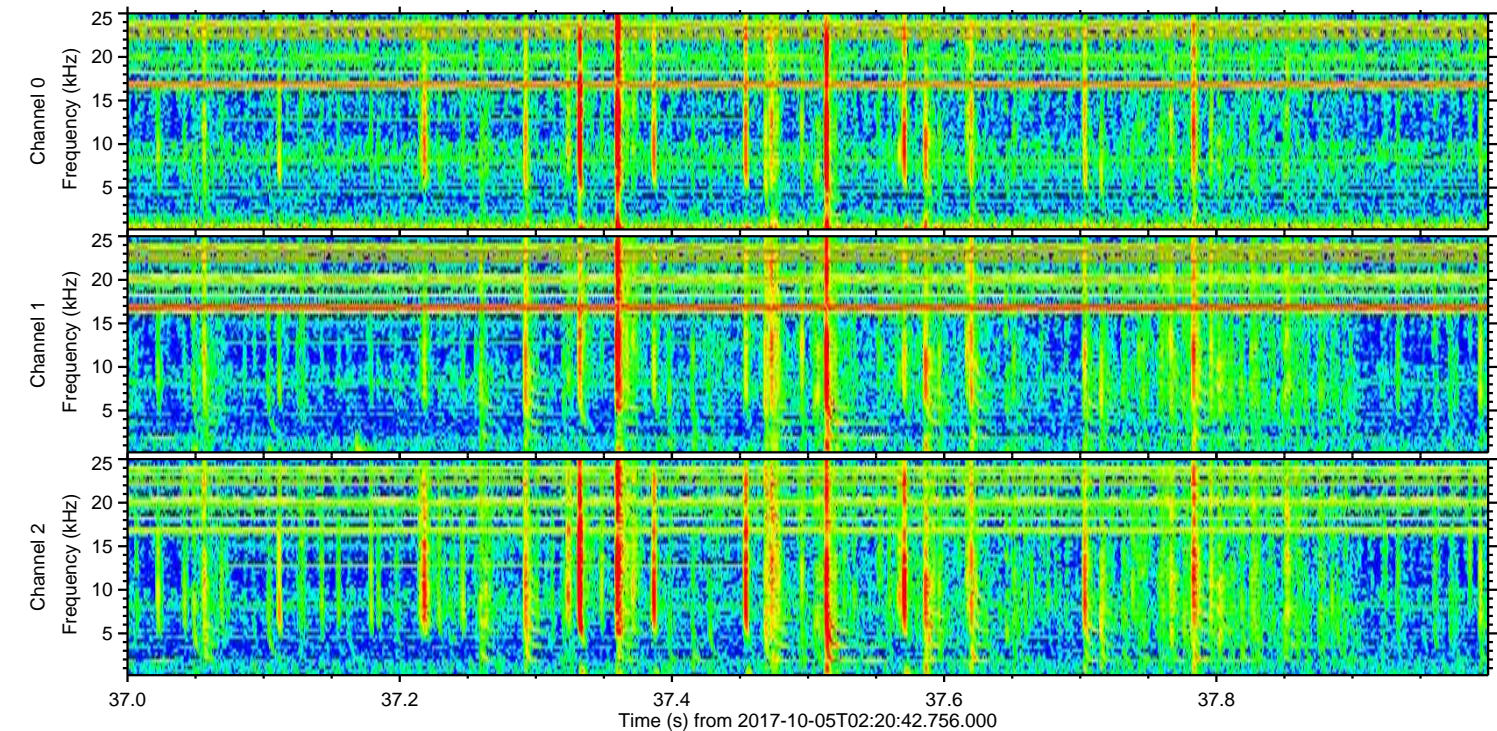
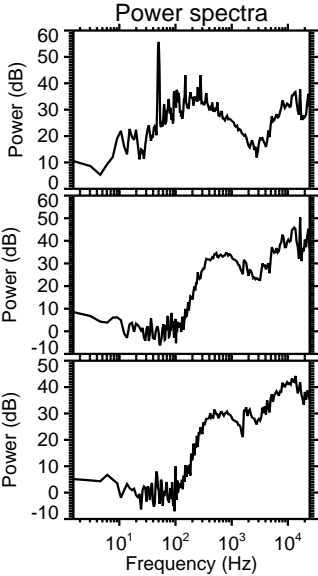
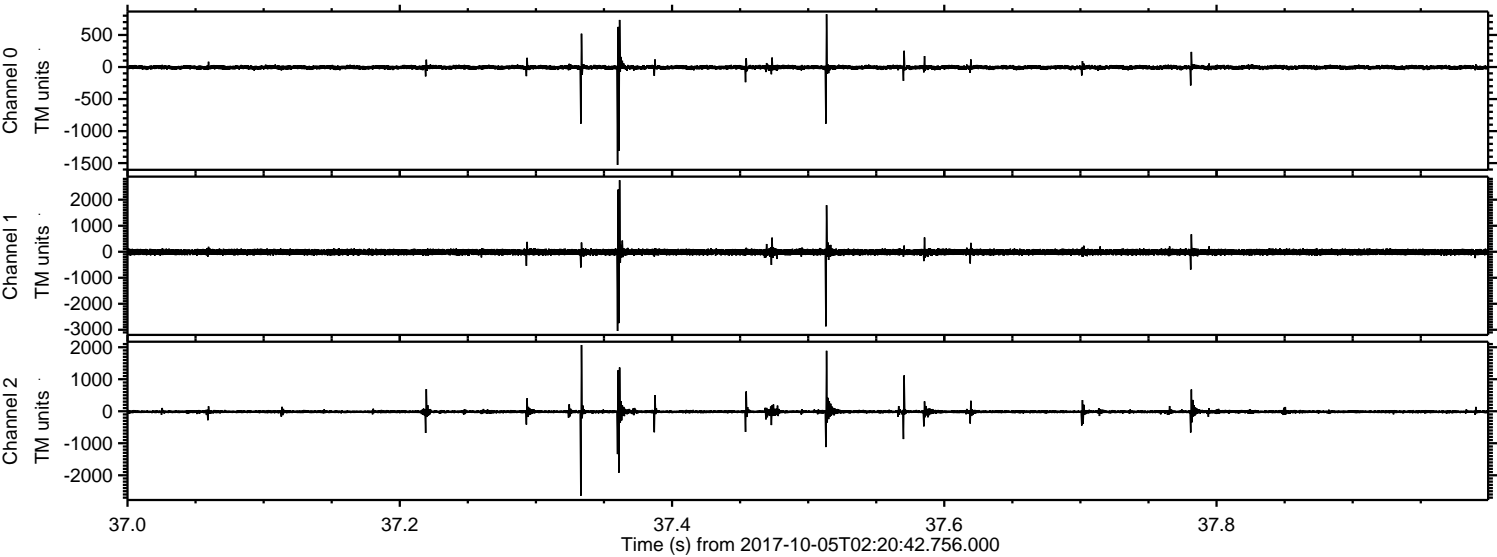

Channel 0
mn: -1528
mx: 824
 μ : -6.1
 σ : 22.6

Channel 1
mn: -3044
mx: 2750
 μ : -12.9
 σ : 69.7

Channel 2
mn: -2641
mx: 2069
 μ : -15.6
 σ : 48.0

Processed Thu Oct 5 04:28:28 2017 by ELM ver.2012-10-06 from 001__elm20171005_022041__dat00.bin

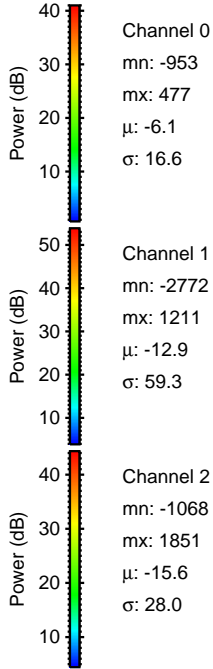
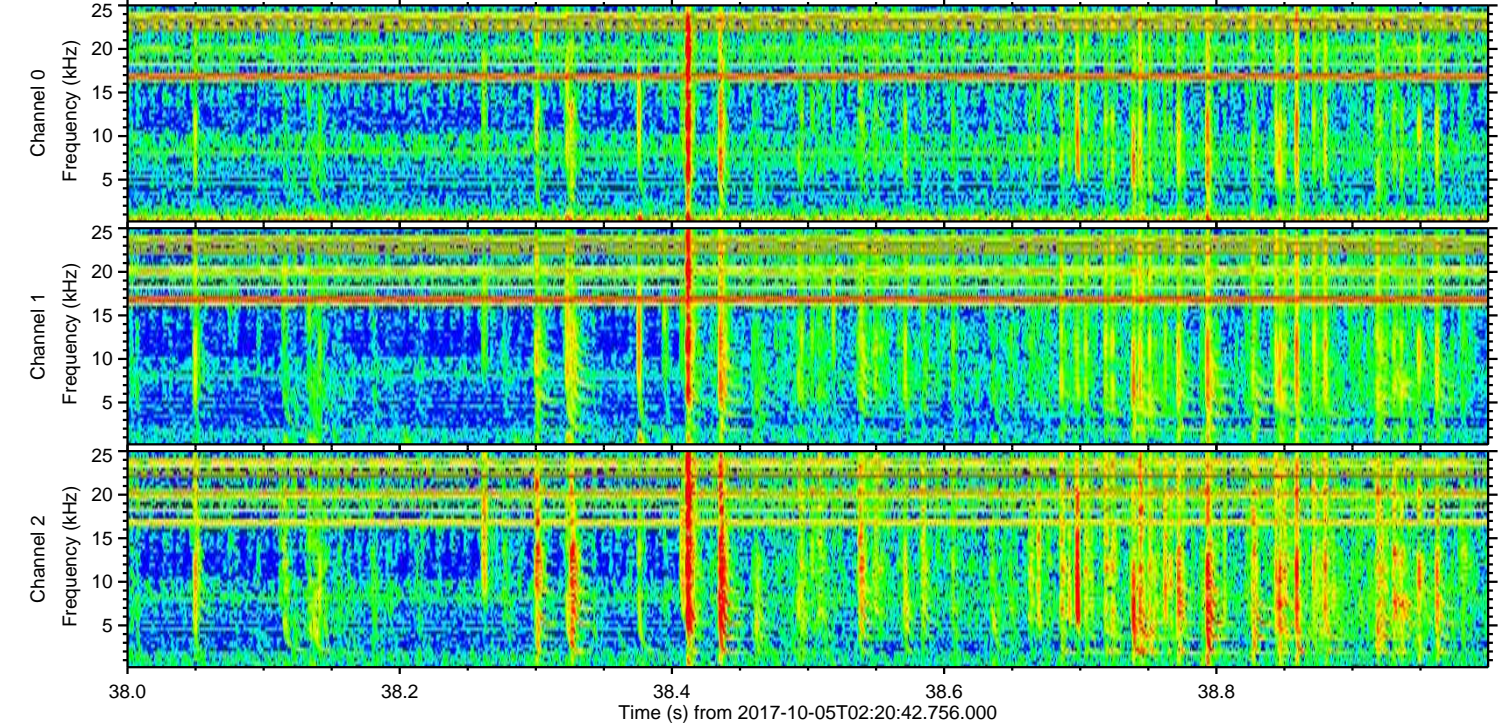
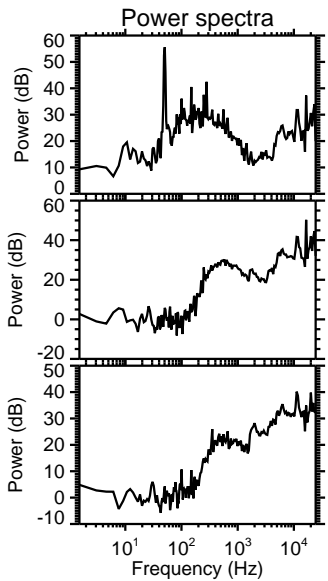
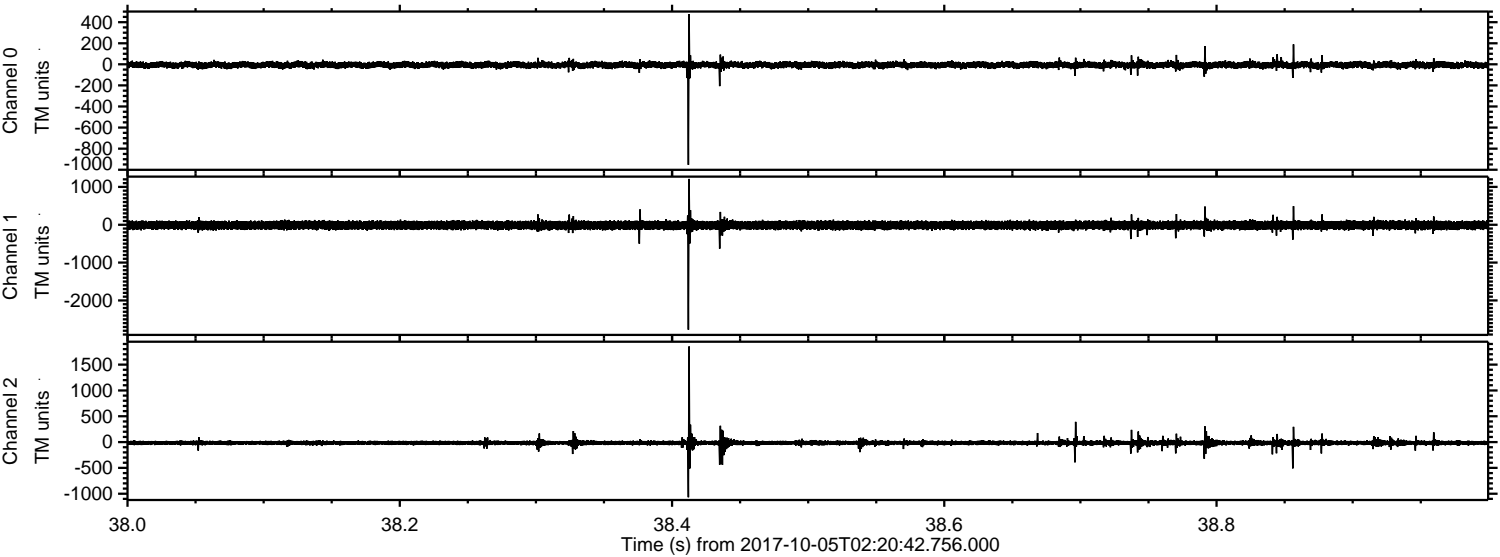

Processed Thu Oct 5 04:28:29 2017 by ELM ver.2012-10-06 from 001__elm20171005_022041__dat00.bin

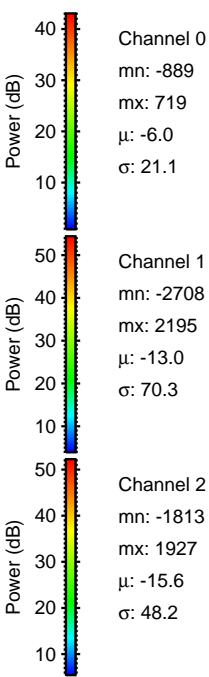
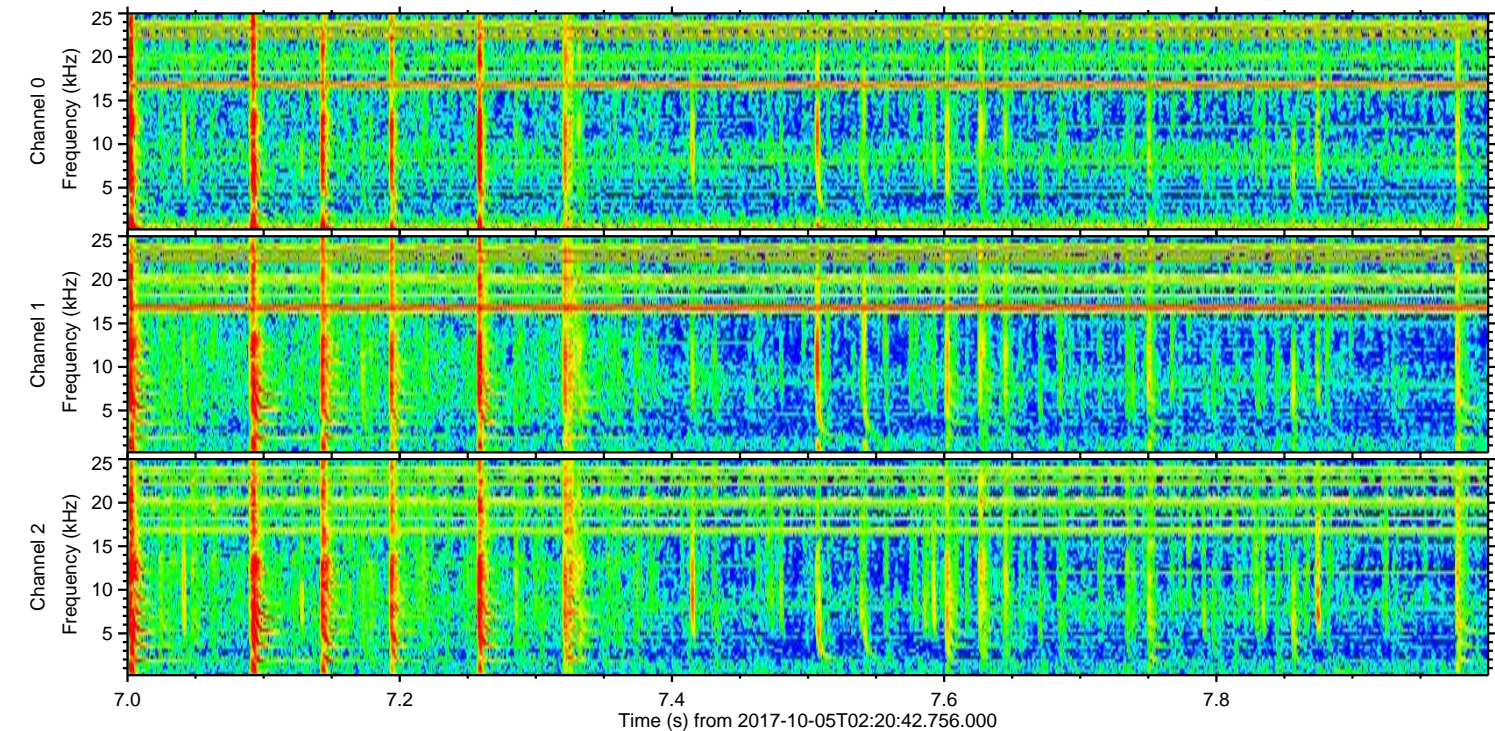
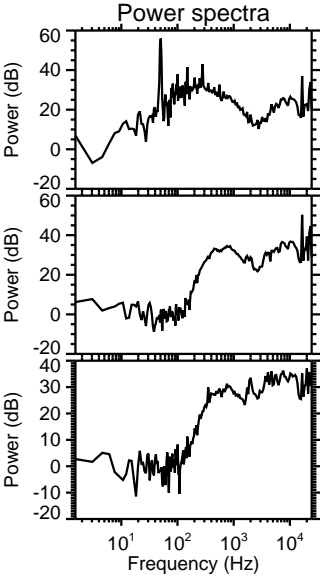
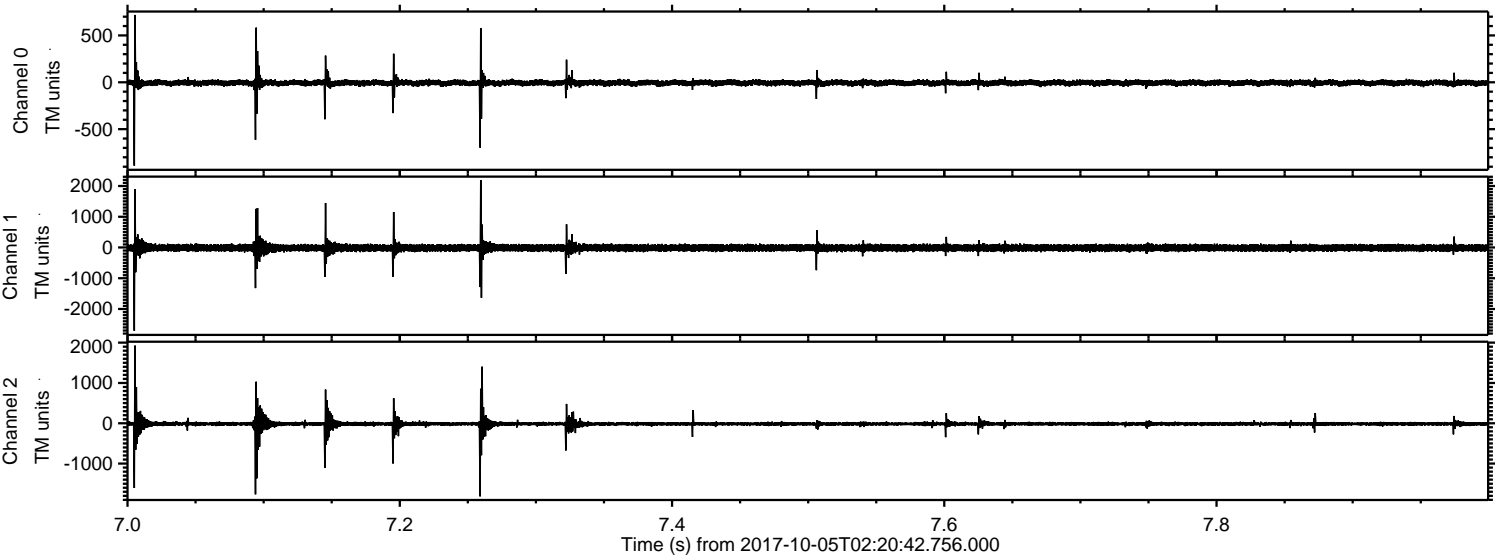

Processed Thu Oct 5 04:28:29 2017 by ELM ver.2012-10-06 from 001__elm20171005_022041__dat00.bin

