

ELMAVAN 3D WAVEFORMS (Measured data sampled at 50 kHz) 51000 packets of 144 samples from 2017-10-05T00:20:37.559.999.

Processed Thu Oct 5 02:28:35 2017 by ELM ver.2012-10-06 from 001__elm20171005_002036__dat00.bin

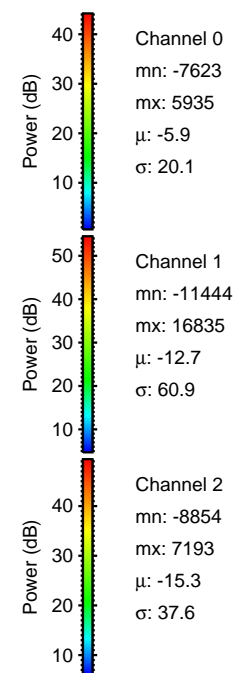
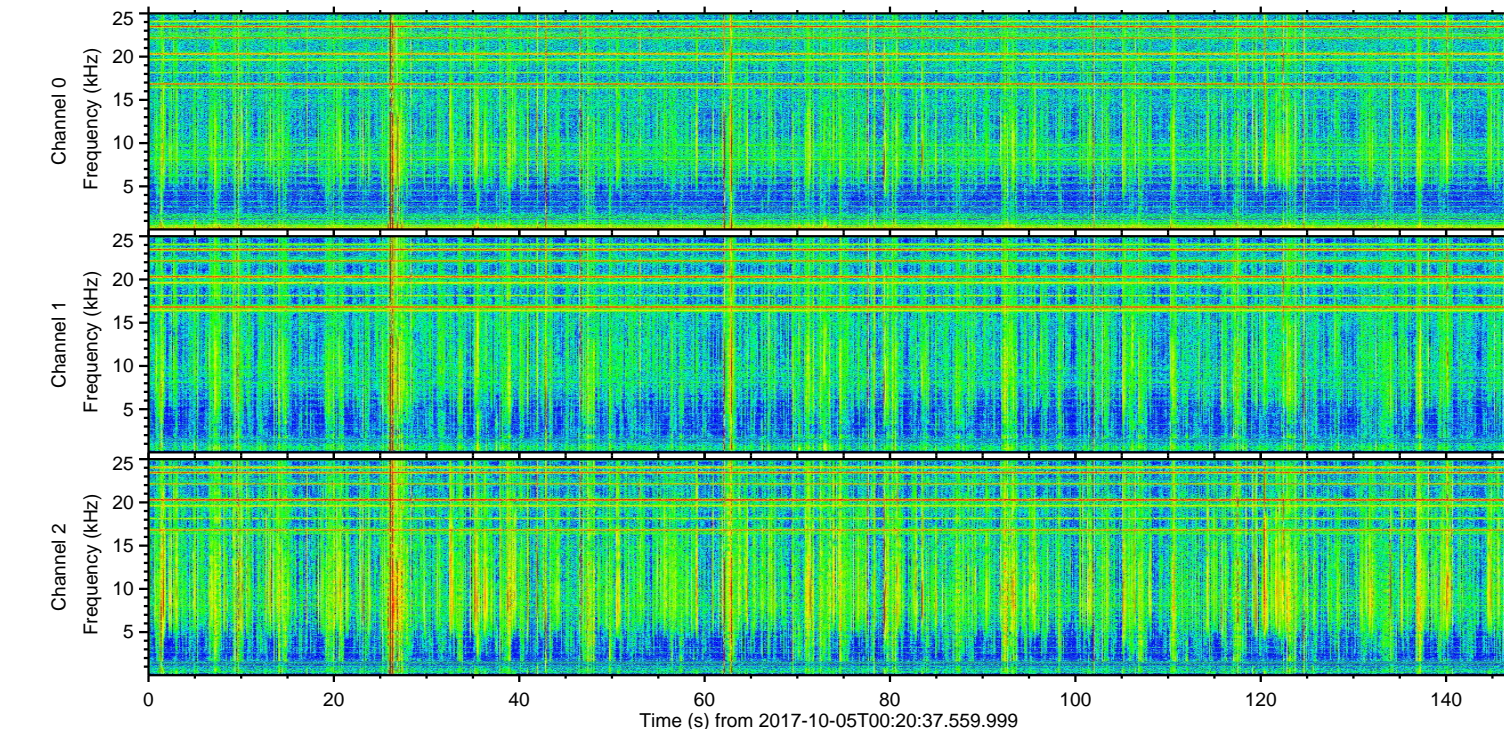
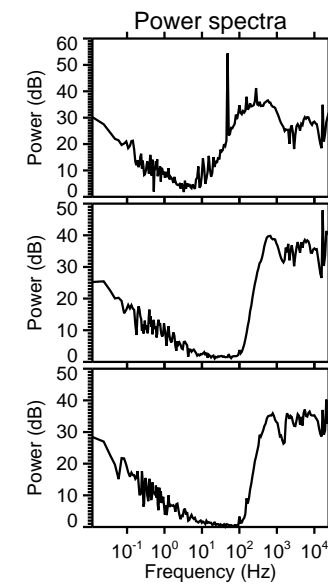
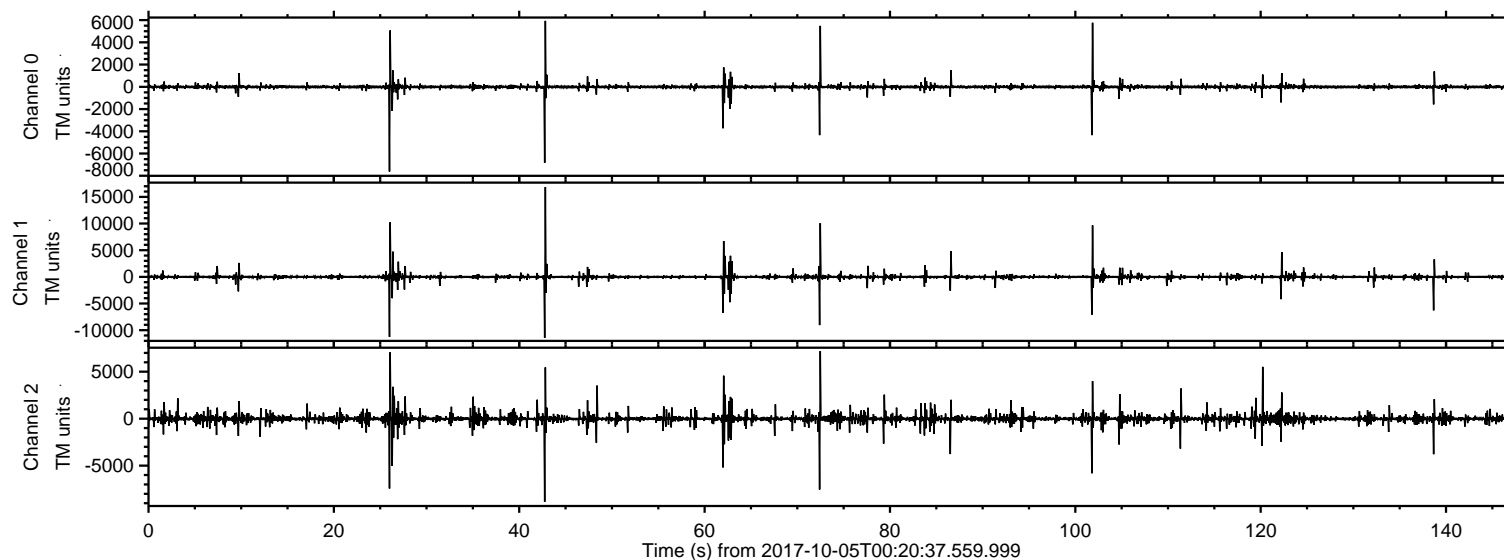

ELMAVAN 3D WAVEFORMS (Measured data sampled at 50 kHz) 51000 packets of 144 samples from 2017-10-05T00:20:37.559.999. Part 43/147

Processed Thu Oct 5 02:28:40 2017 by ELM ver.2012-10-06 from 001__elm20171005_002036__dat00.bin

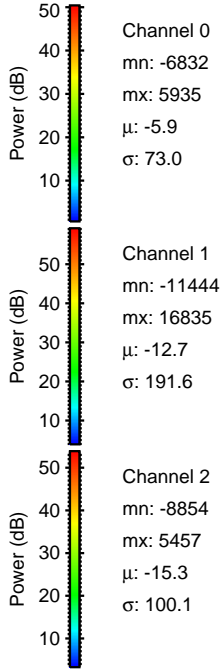
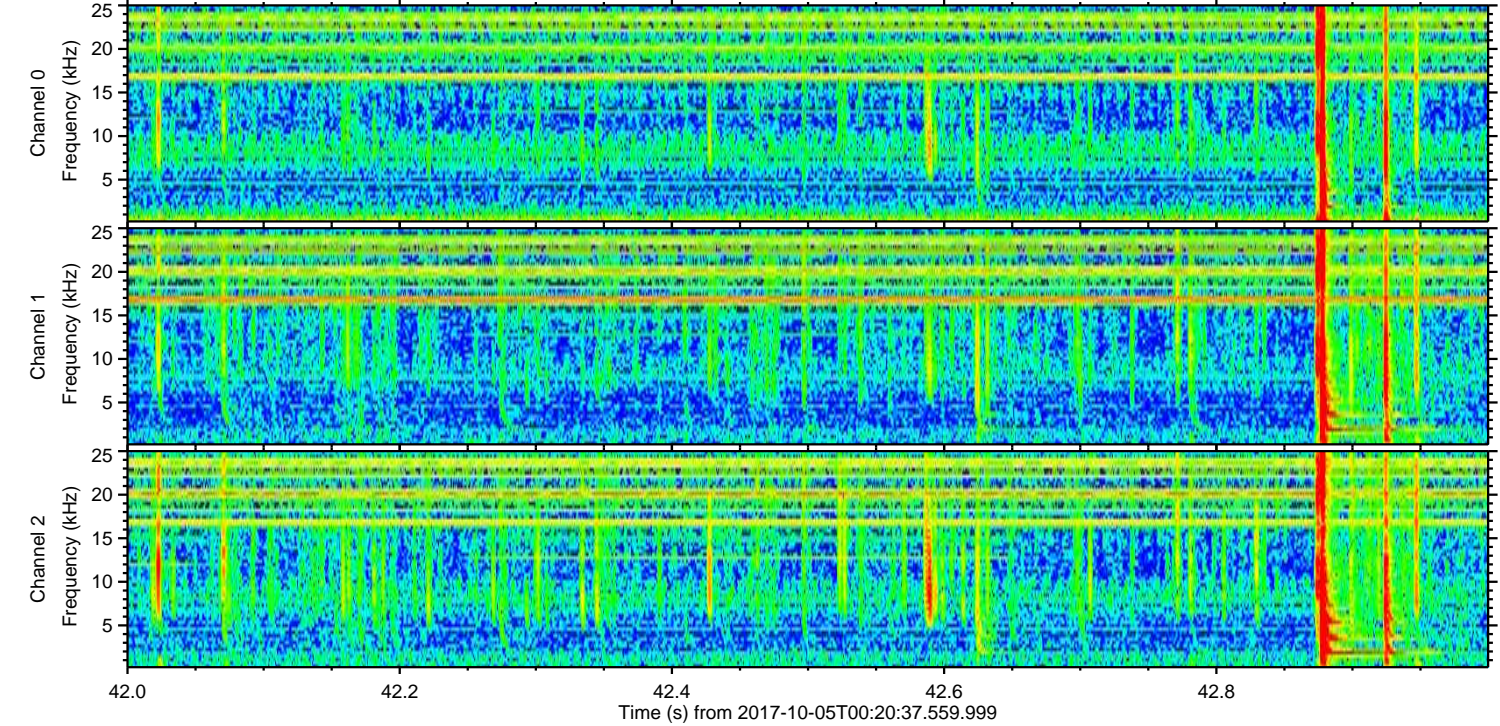
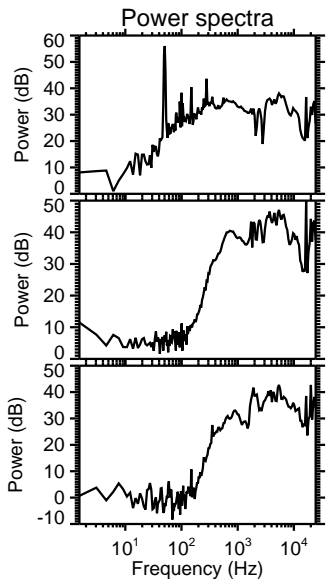
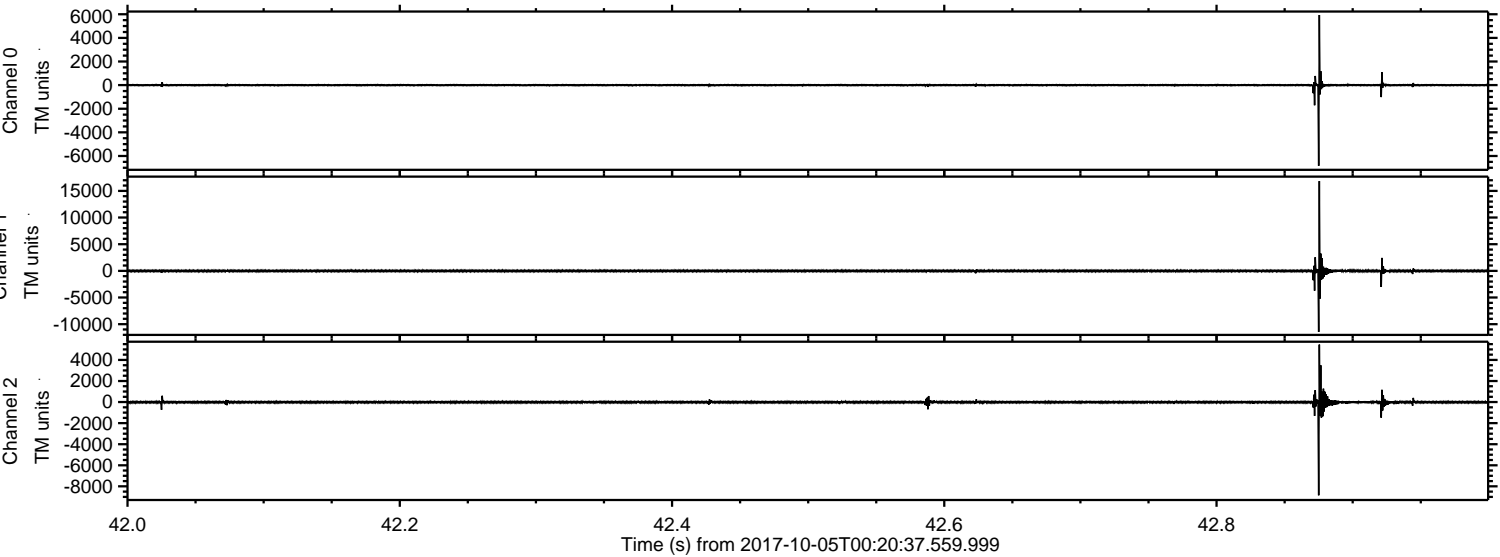

ELMAVAN 3D WAVEFORMS (Measured data sampled at 50 kHz) 51000 packets of 144 samples from 2017-10-05T00:20:37.559.999. Part 27/147

Processed Thu Oct 5 02:28:41 2017 by ELM ver.2012-10-06 from 001__elm20171005_002036__dat00.bin

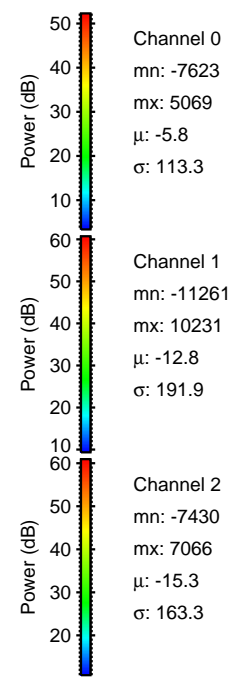
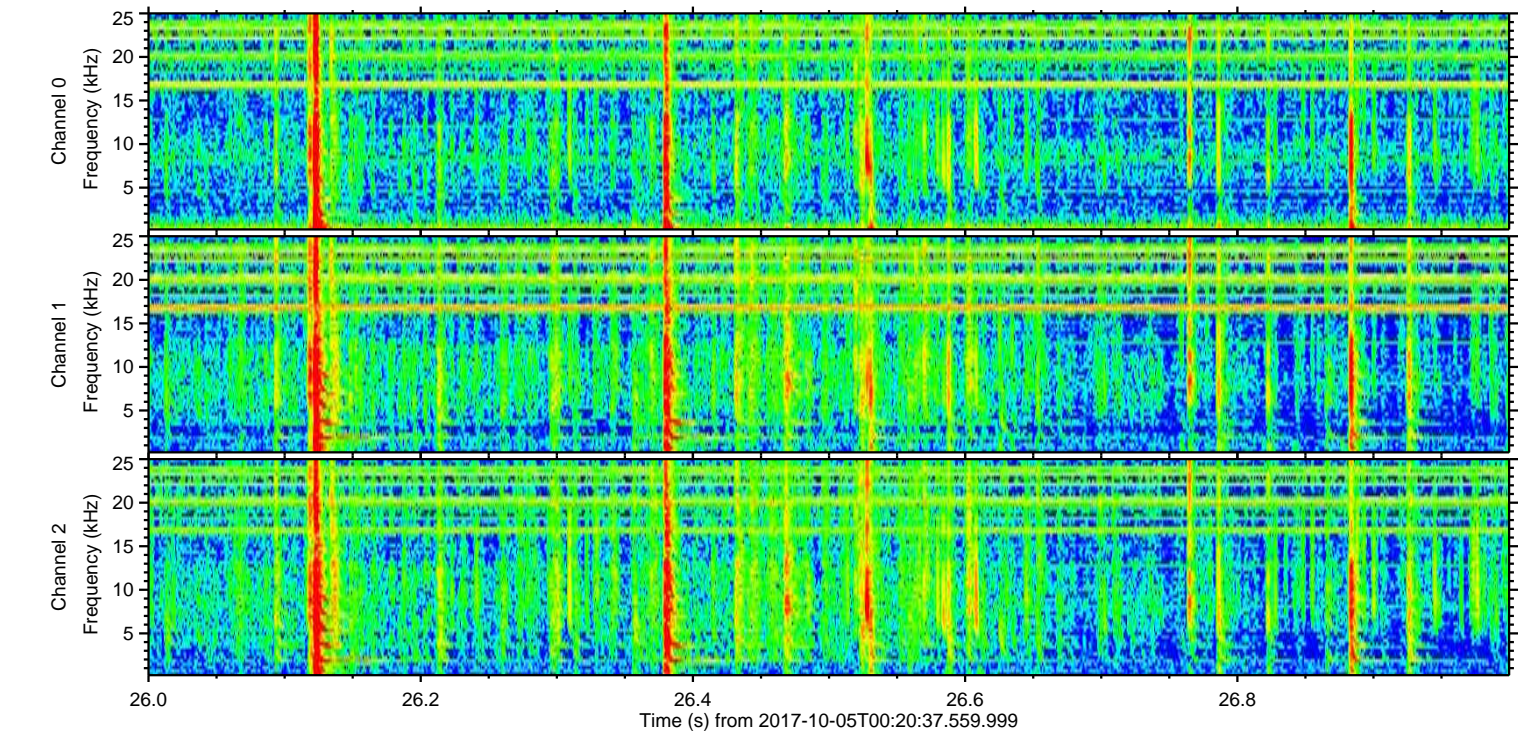
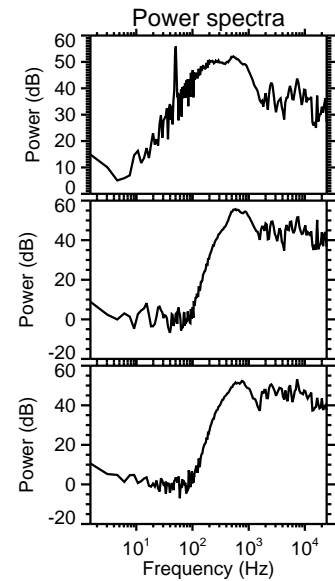
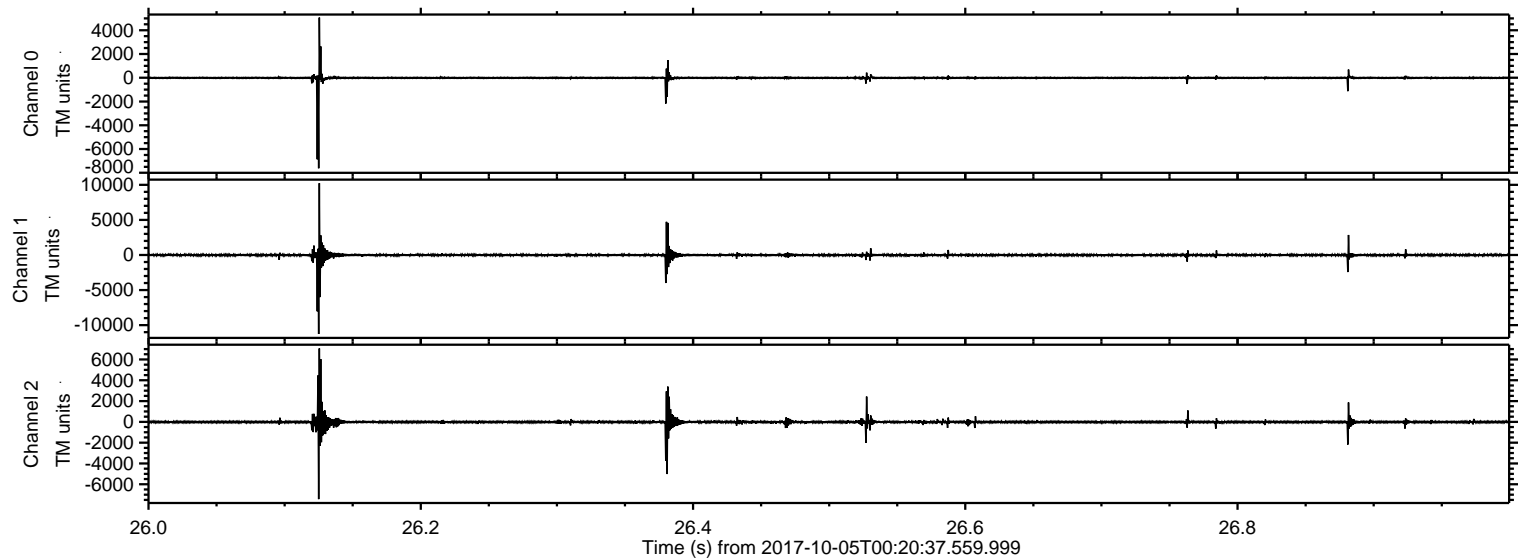

ELMAVAN 3D WAVEFORMS (Measured data sampled at 50 kHz) 51000 packets of 144 samples from 2017-10-05T00:20:37.559.999. Part 73/147

Processed Thu Oct 5 02:28:42 2017 by ELM ver.2012-10-06 from 001__elm20171005_002036__dat00.bin

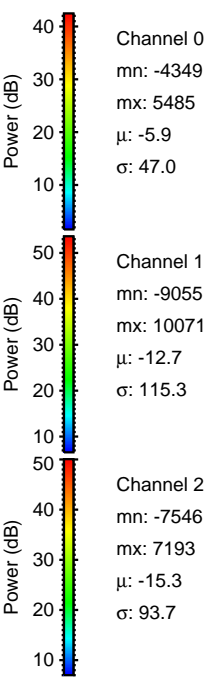
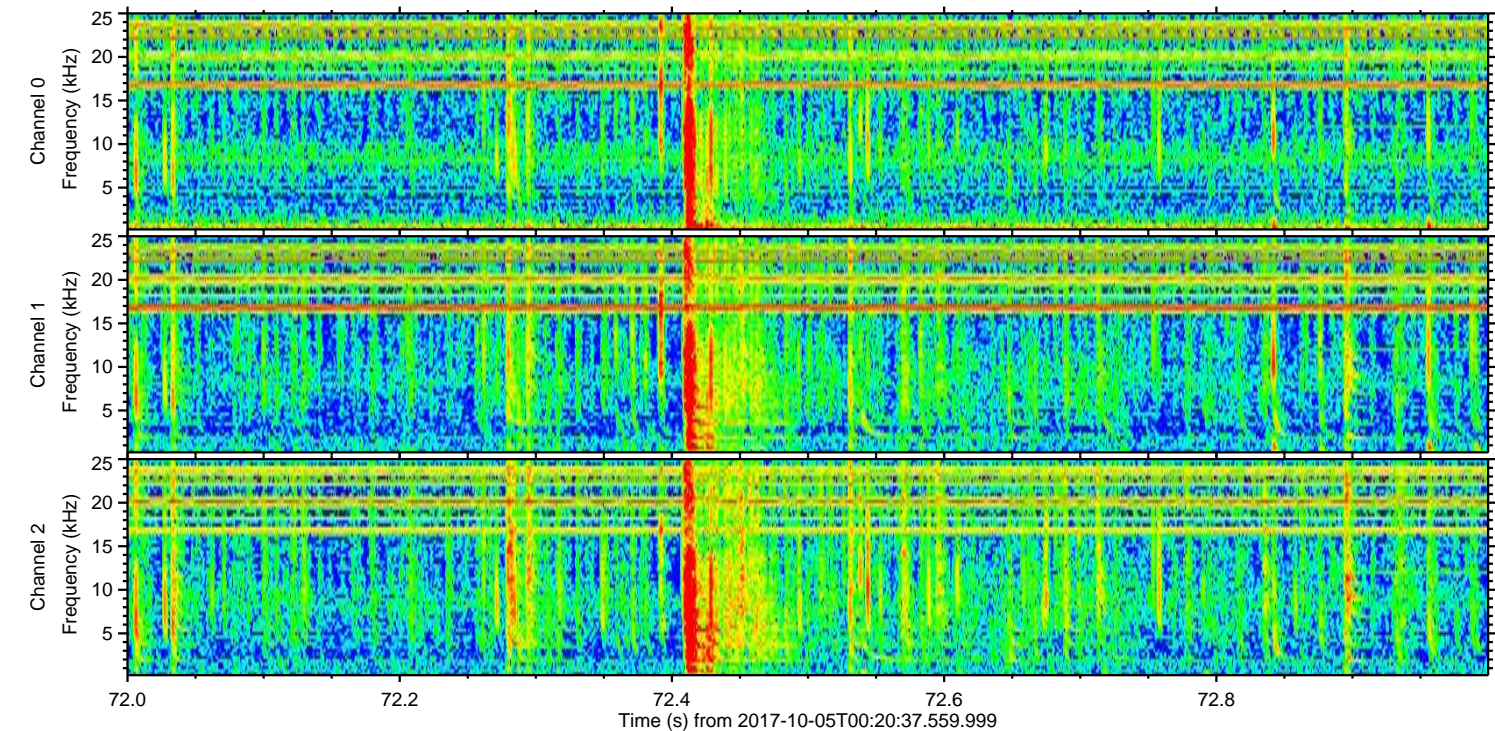
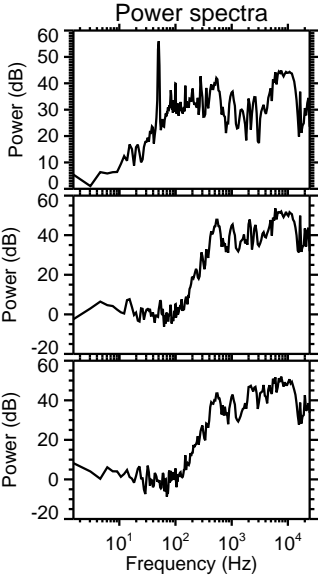
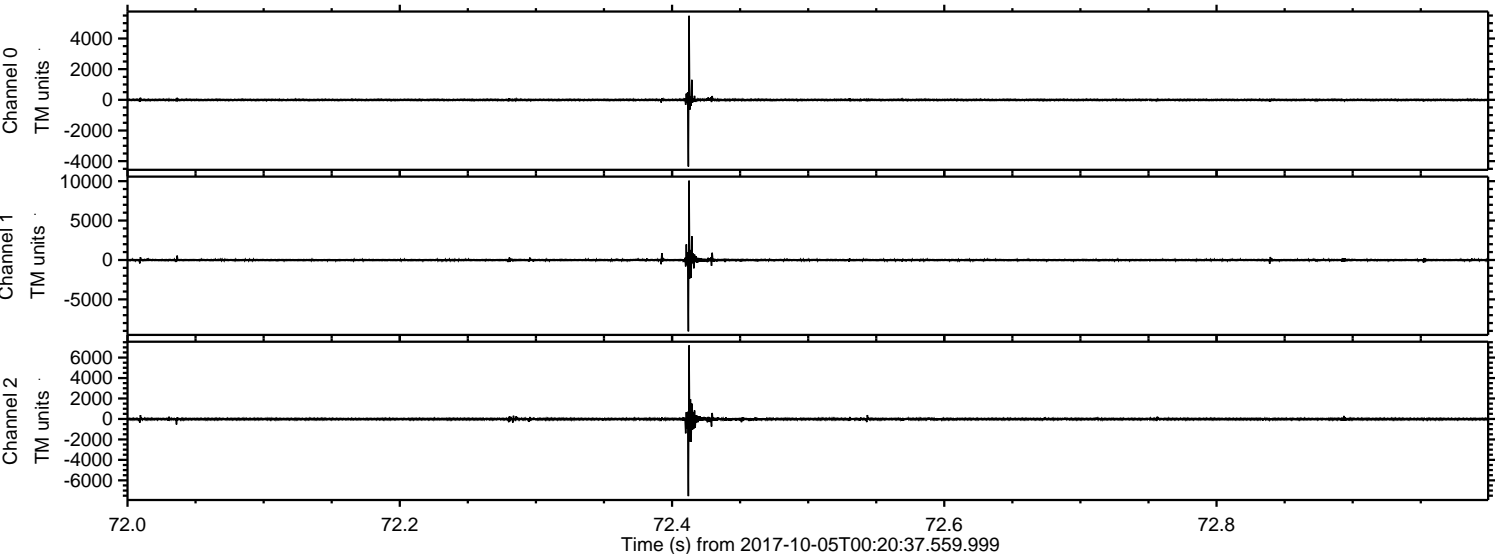

ELMAVAN 3D WAVEFORMS (Measured data sampled at 50 kHz) 51000 packets of 144 samples from 2017-10-05T00:20:37.559.999. Part 102/147

Processed Thu Oct 5 02:28:42 2017 by ELM ver.2012-10-06 from 001__elm20171005_002036__dat00.bin

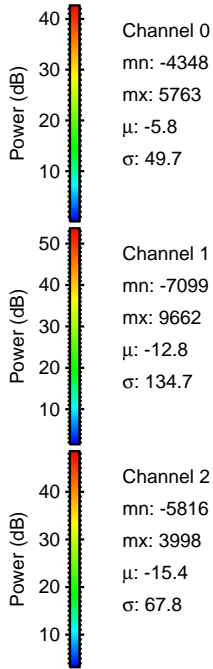
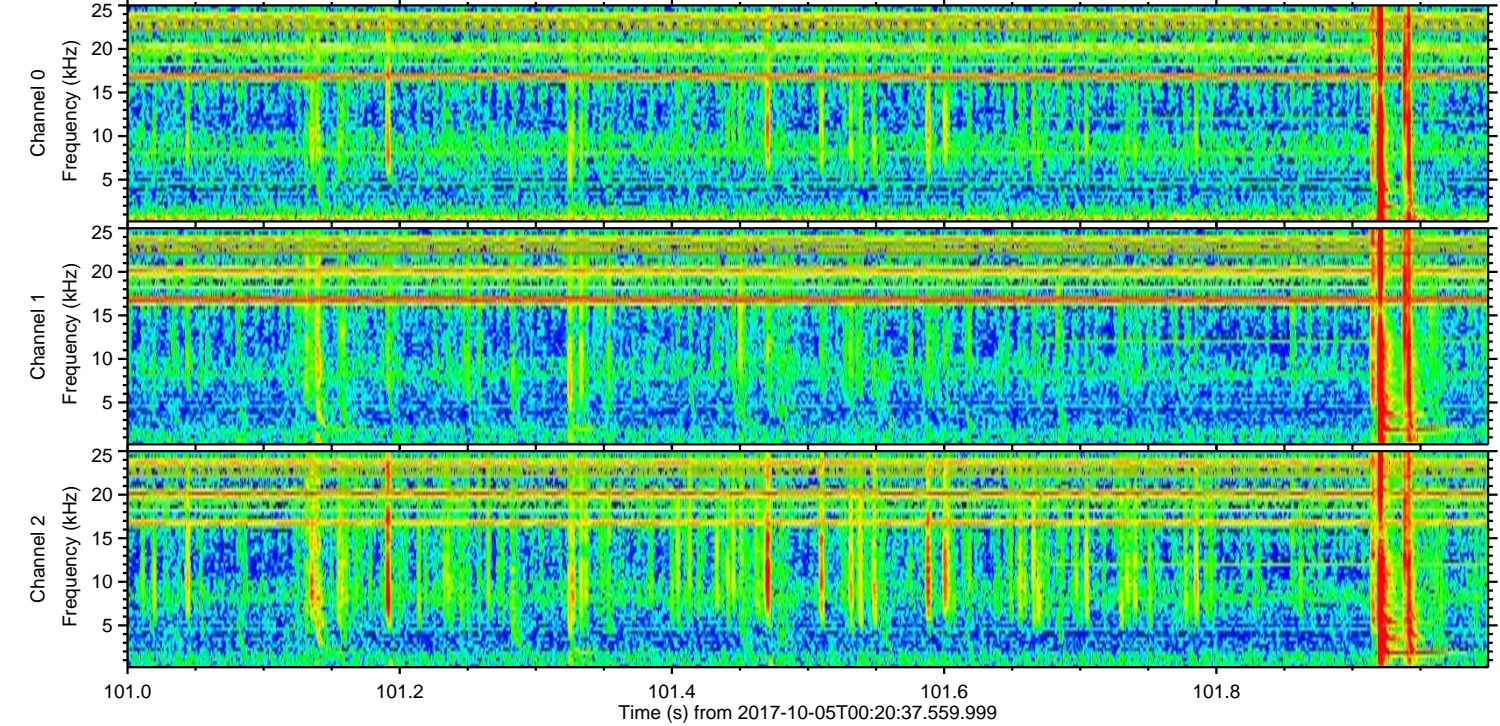
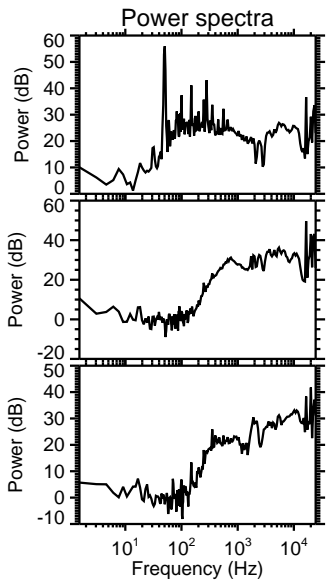
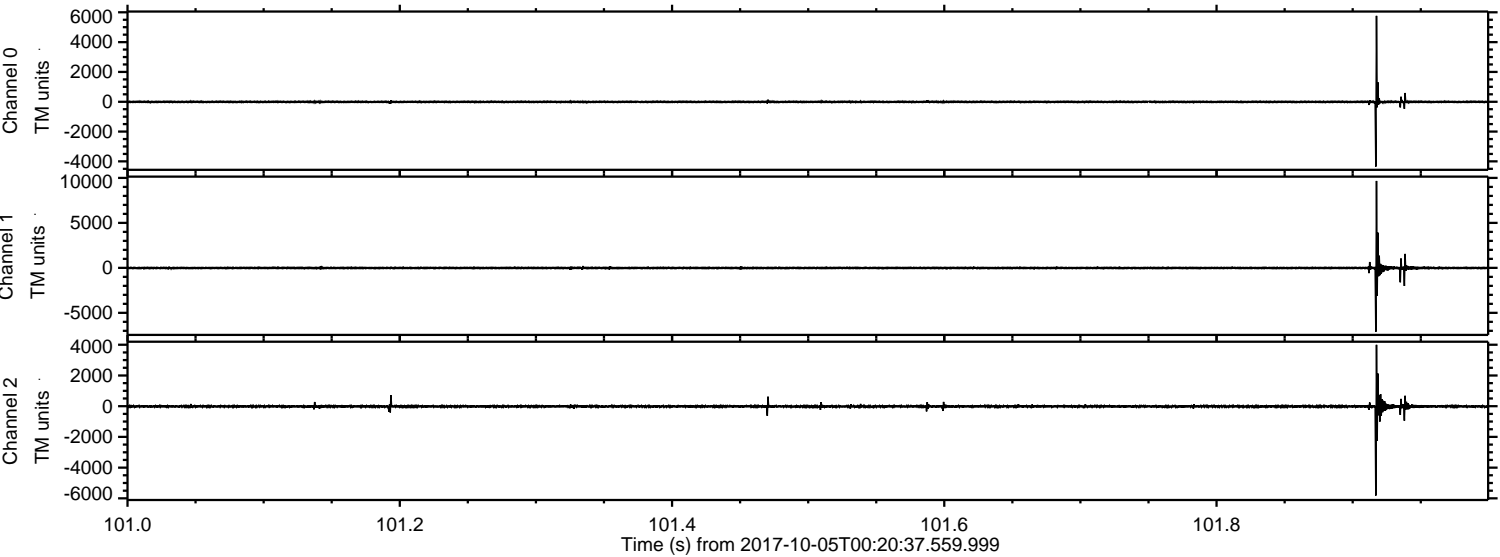

Channel 0
mn: -4348
mx: 5763
 μ : -5.8
 σ : 49.7

Channel 1
mn: -7099
mx: 9662
 μ : -12.8
 σ : 134.7

Channel 2
mn: -5816
mx: 3998
 μ : -15.4
 σ : 67.8

ELMAVAN 3D WAVEFORMS (Measured data sampled at 50 kHz) 51000 packets of 144 samples from 2017-10-05T00:20:37.559.999. Part 63/147

Processed Thu Oct 5 02:28:43 2017 by ELM ver.2012-10-06 from 001__elm20171005_002036__dat00.bin

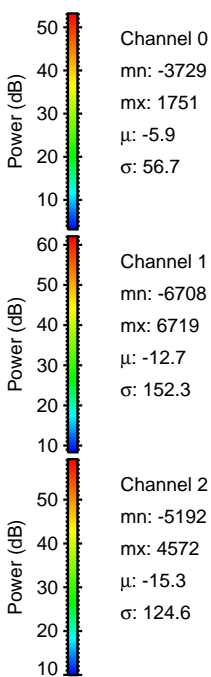
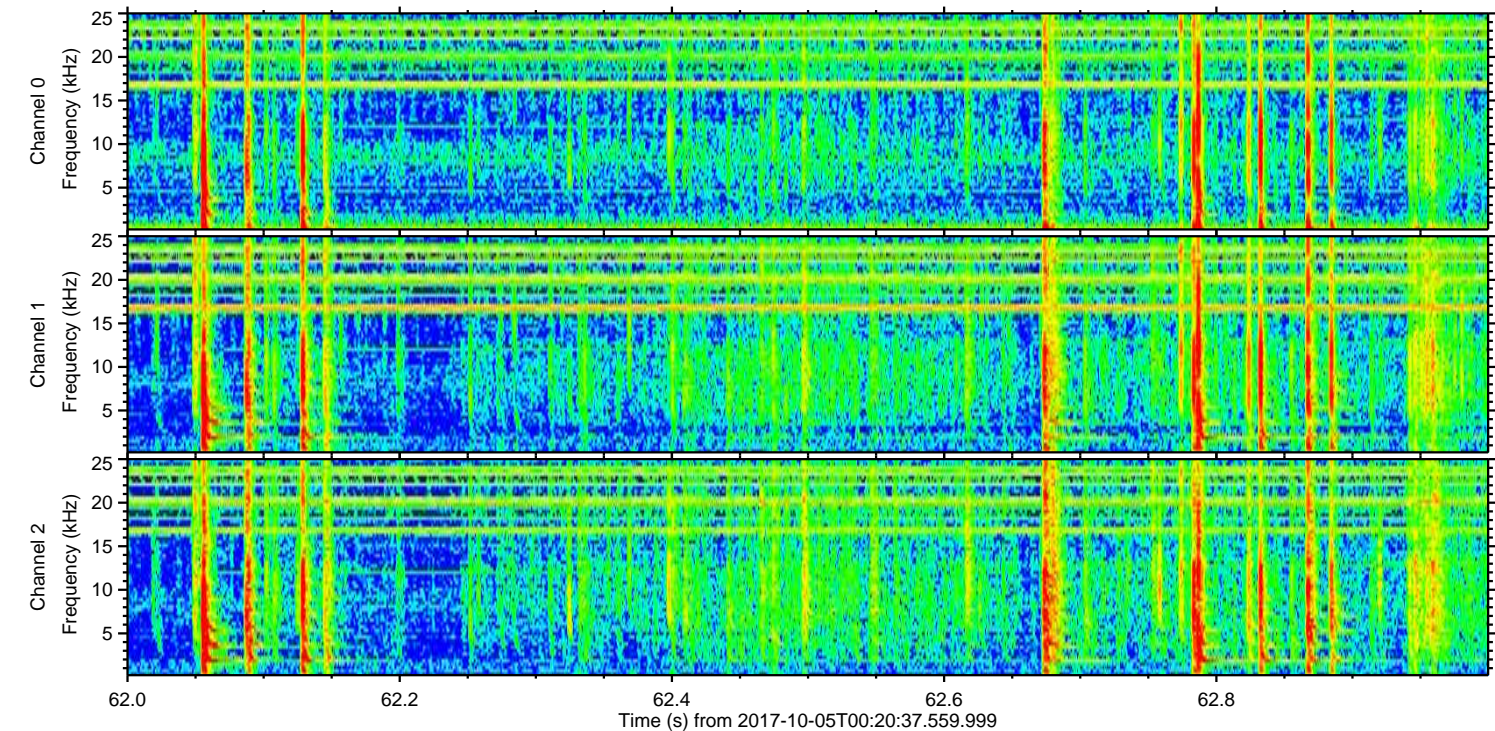
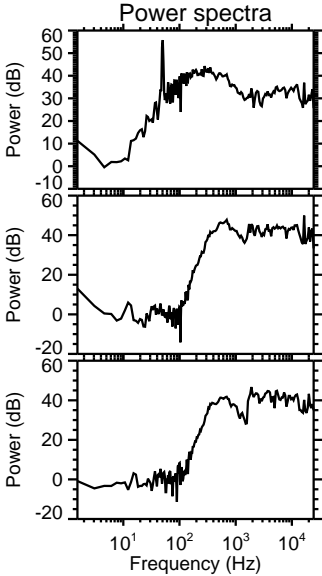
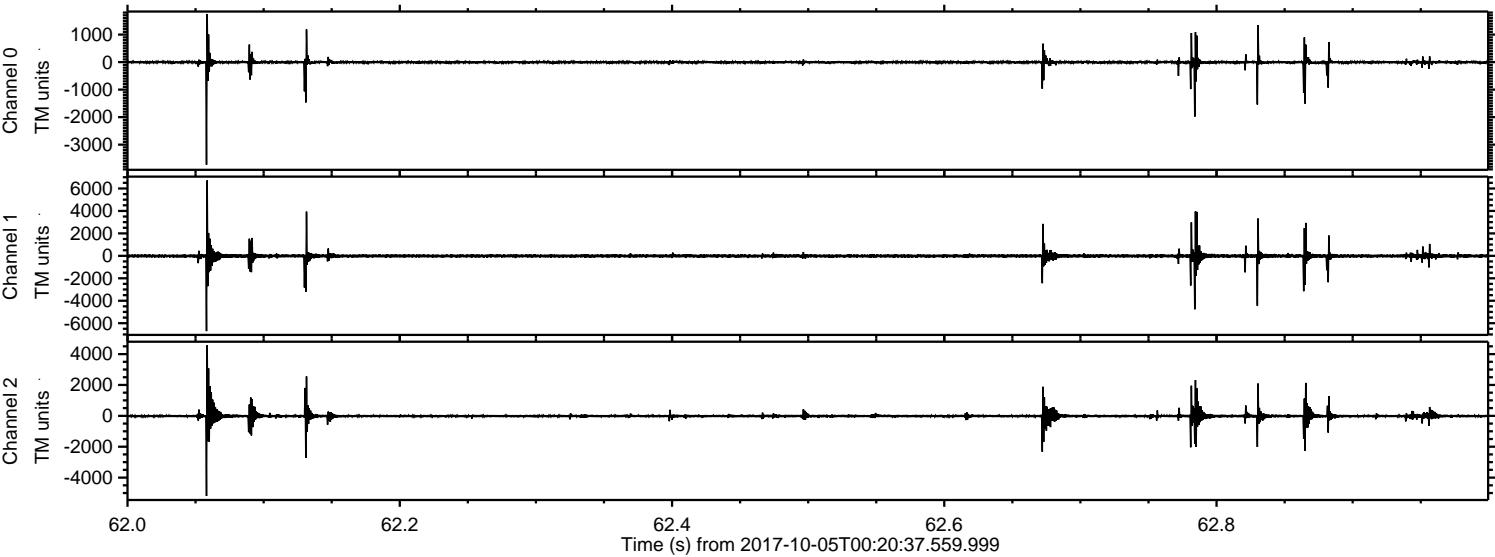

ELMAVAN 3D WAVEFORMS (Measured data sampled at 50 kHz) 51000 packets of 144 samples from 2017-10-05T00:20:37.559.999. Part 139/147

Processed Thu Oct 5 02:28:44 2017 by ELM ver.2012-10-06 from 001__elm20171005_002036__dat00.bin

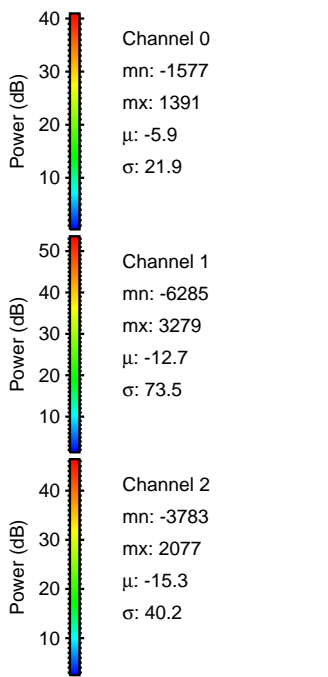
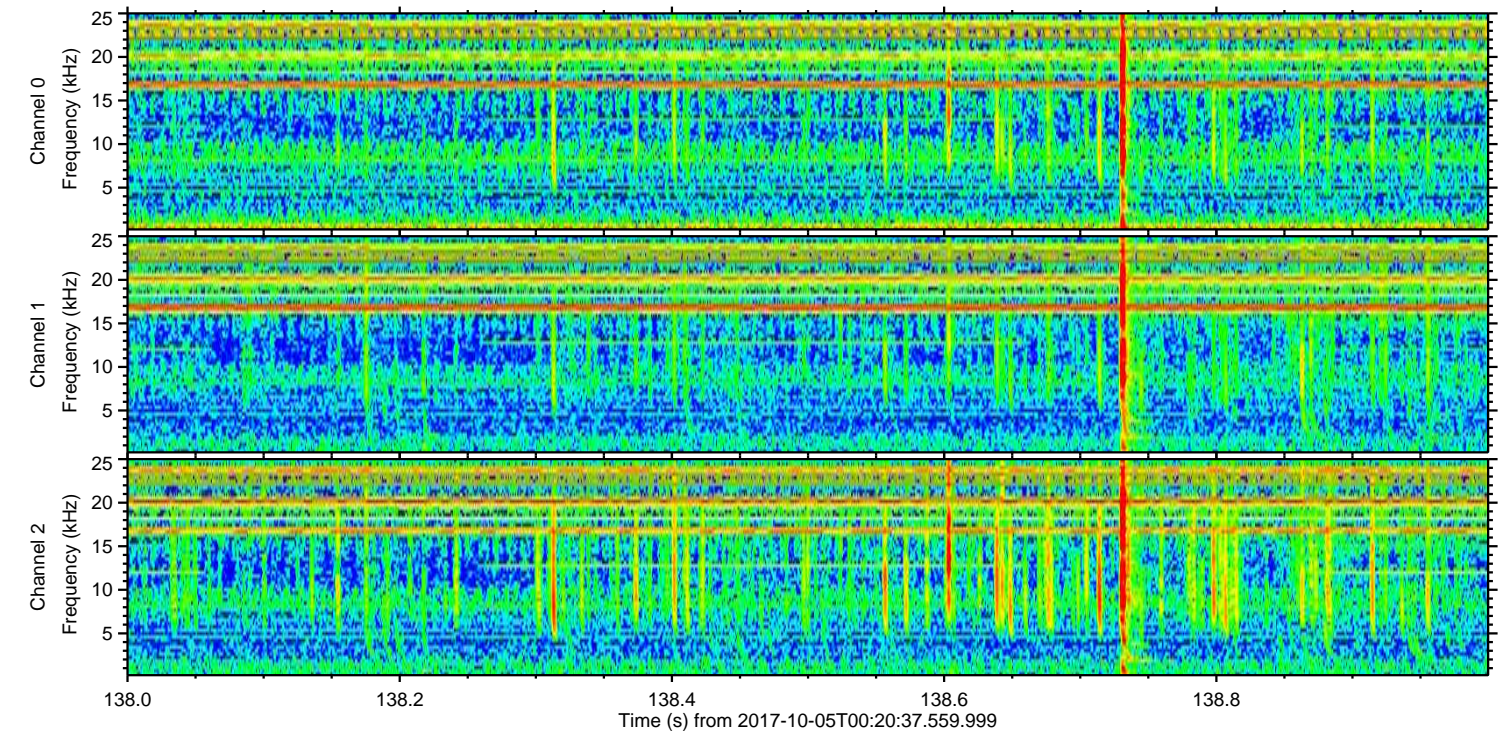
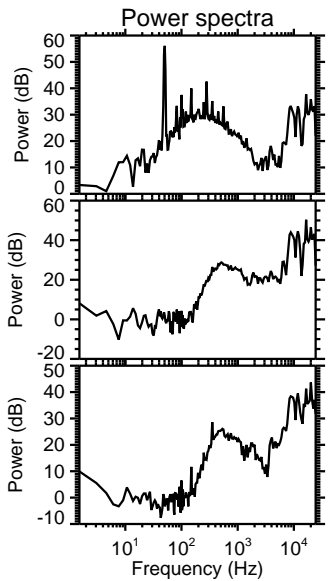
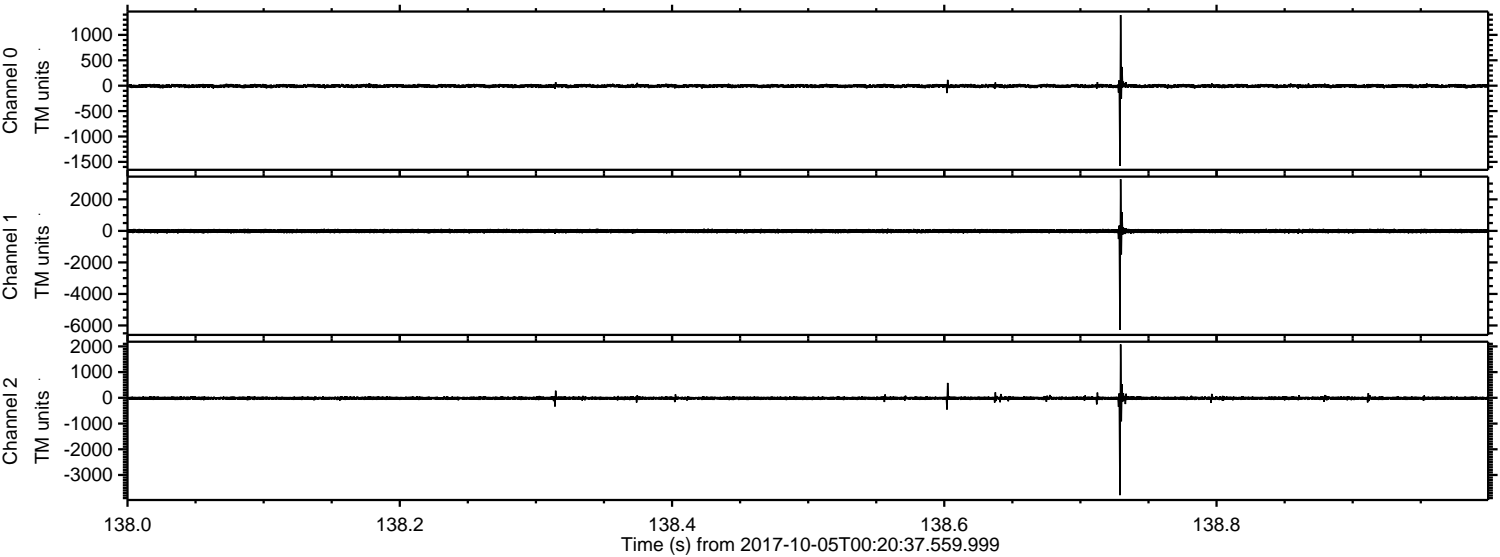

ELMAVAN 3D WAVEFORMS (Measured data sampled at 50 kHz) 51000 packets of 144 samples from 2017-10-05T00:20:37.559.999. Part 121/147

Processed Thu Oct 5 02:28:44 2017 by ELM ver.2012-10-06 from 001__elm20171005_002036__dat00.bin

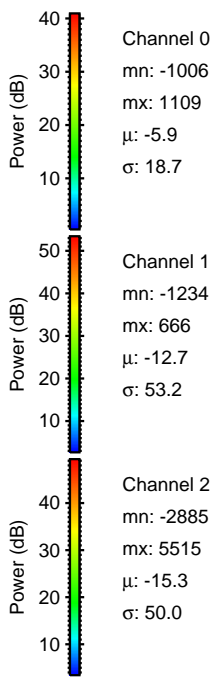
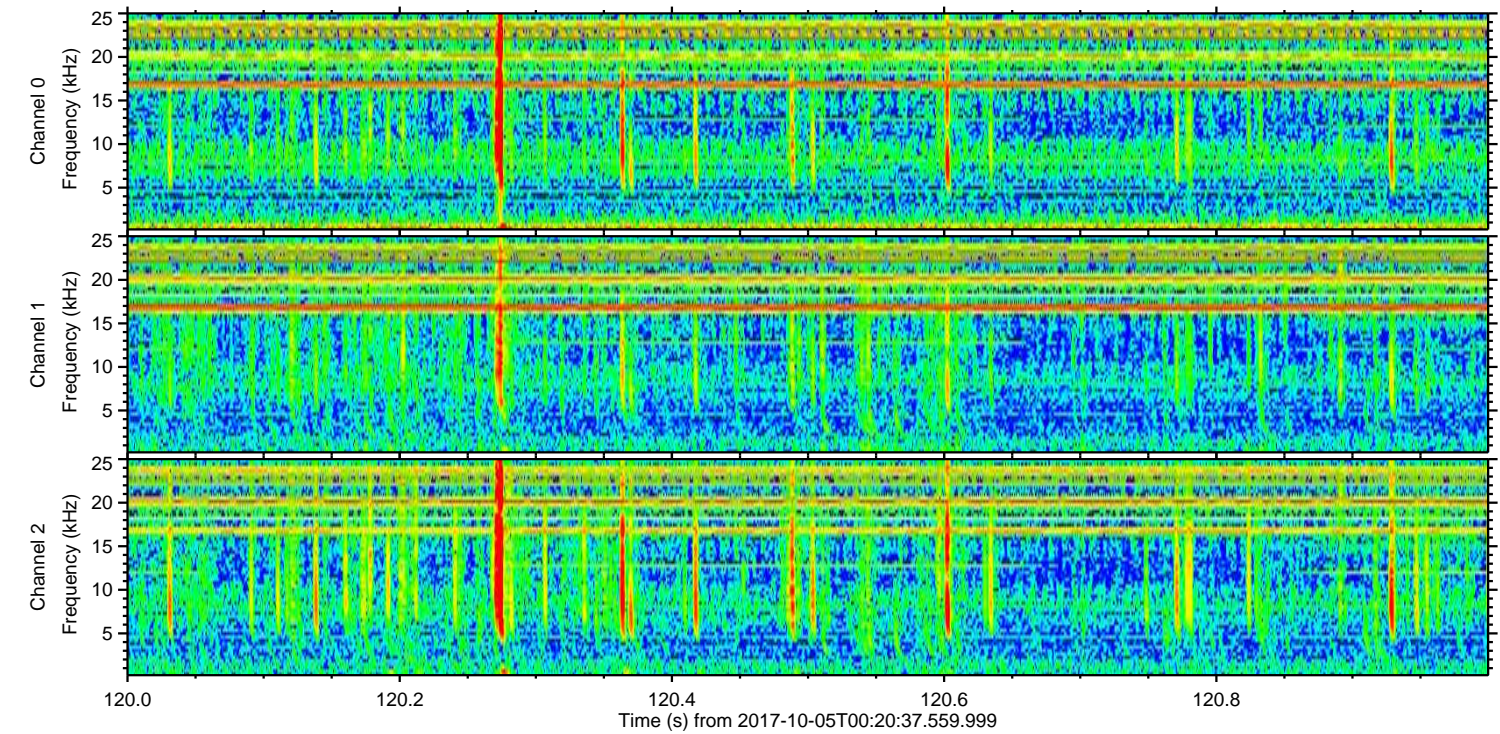
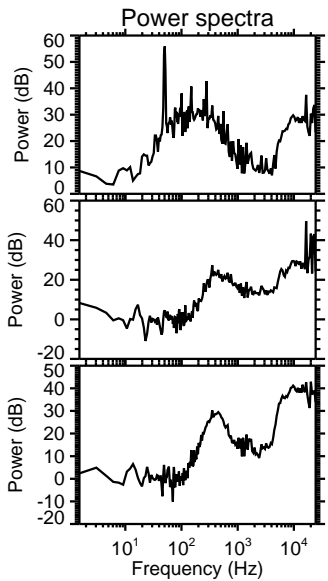
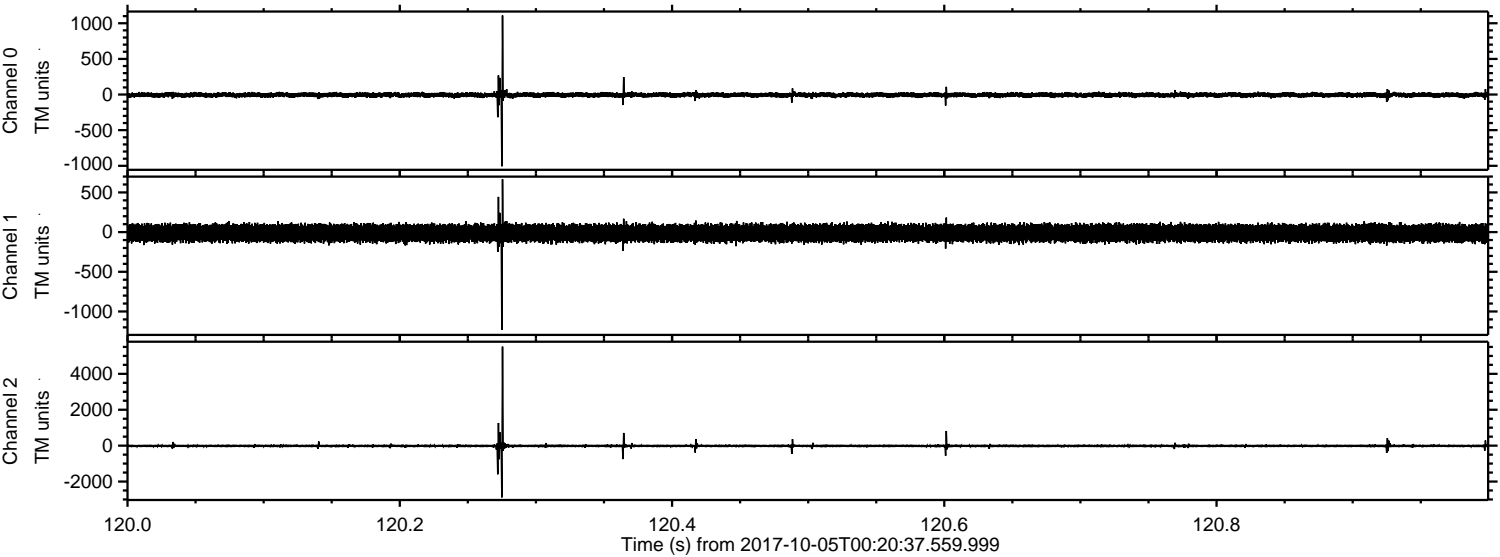

ELMAVAN 3D WAVEFORMS (Measured data sampled at 50 kHz) 51000 packets of 144 samples from 2017-10-05T00:20:37.559.999. Part 87/147

Processed Thu Oct 5 02:28:45 2017 by ELM ver.2012-10-06 from 001__elm20171005_002036__dat00.bin

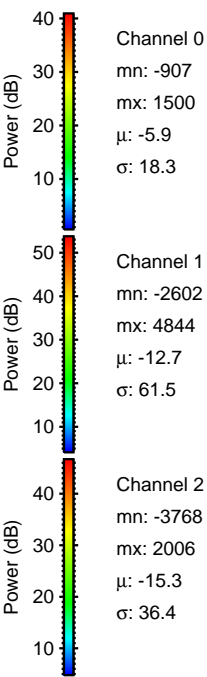
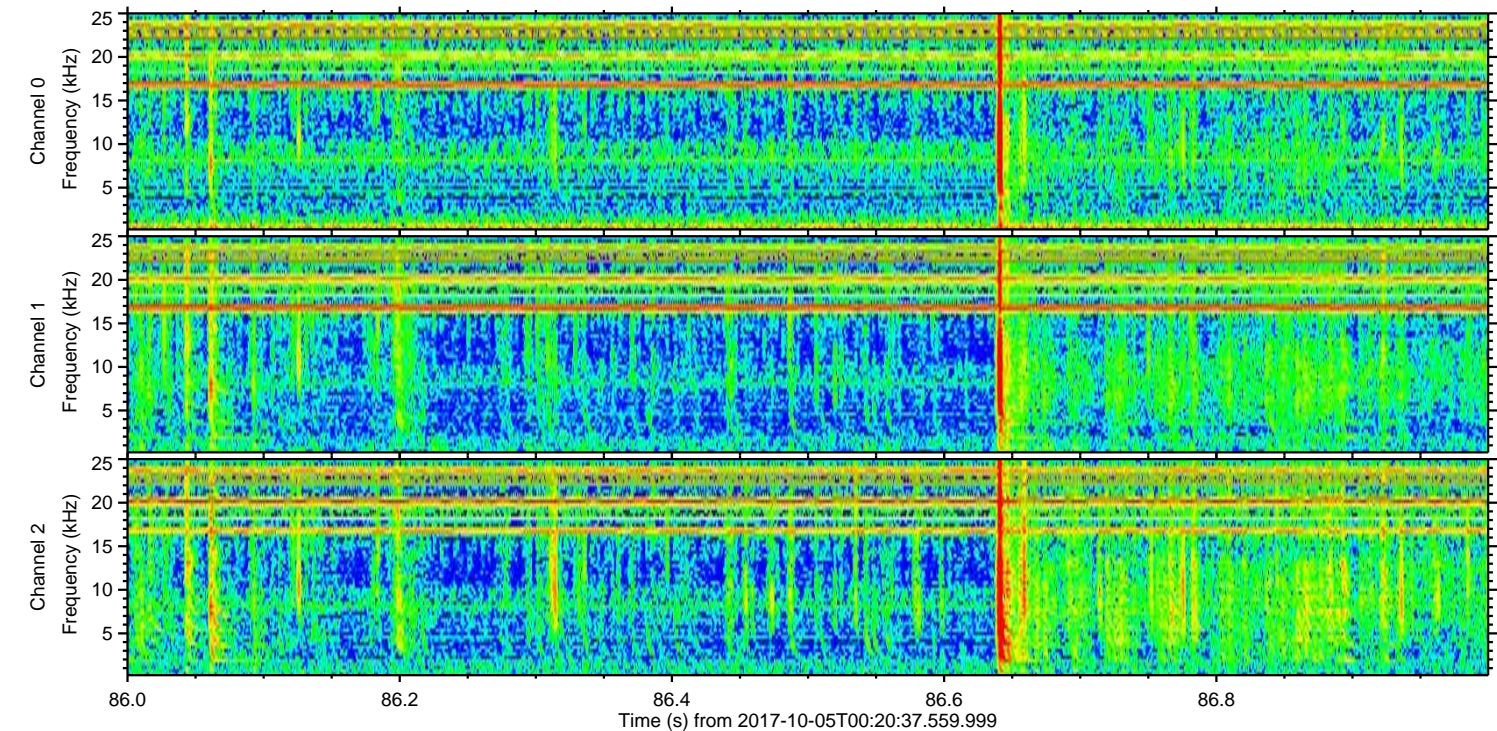
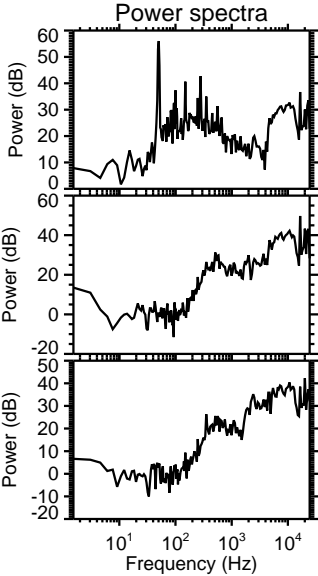
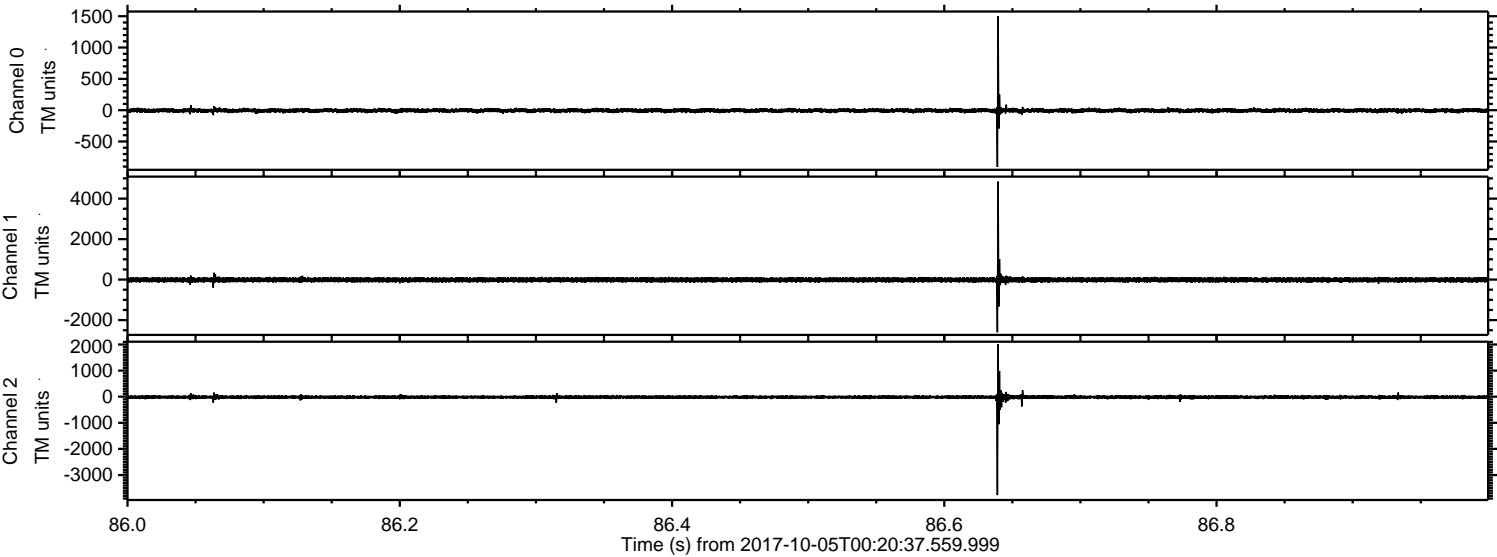

ELMAVAN 3D WAVEFORMS (Measured data sampled at 50 kHz) 51000 packets of 144 samples from 2017-10-05T00:20:37.559.999. Part 123/147

Processed Thu Oct 5 02:28:46 2017 by ELM ver.2012-10-06 from 001__elm20171005_002036__dat00.bin

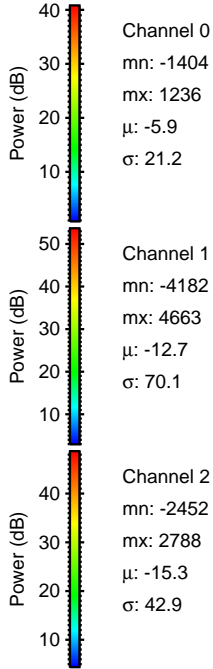
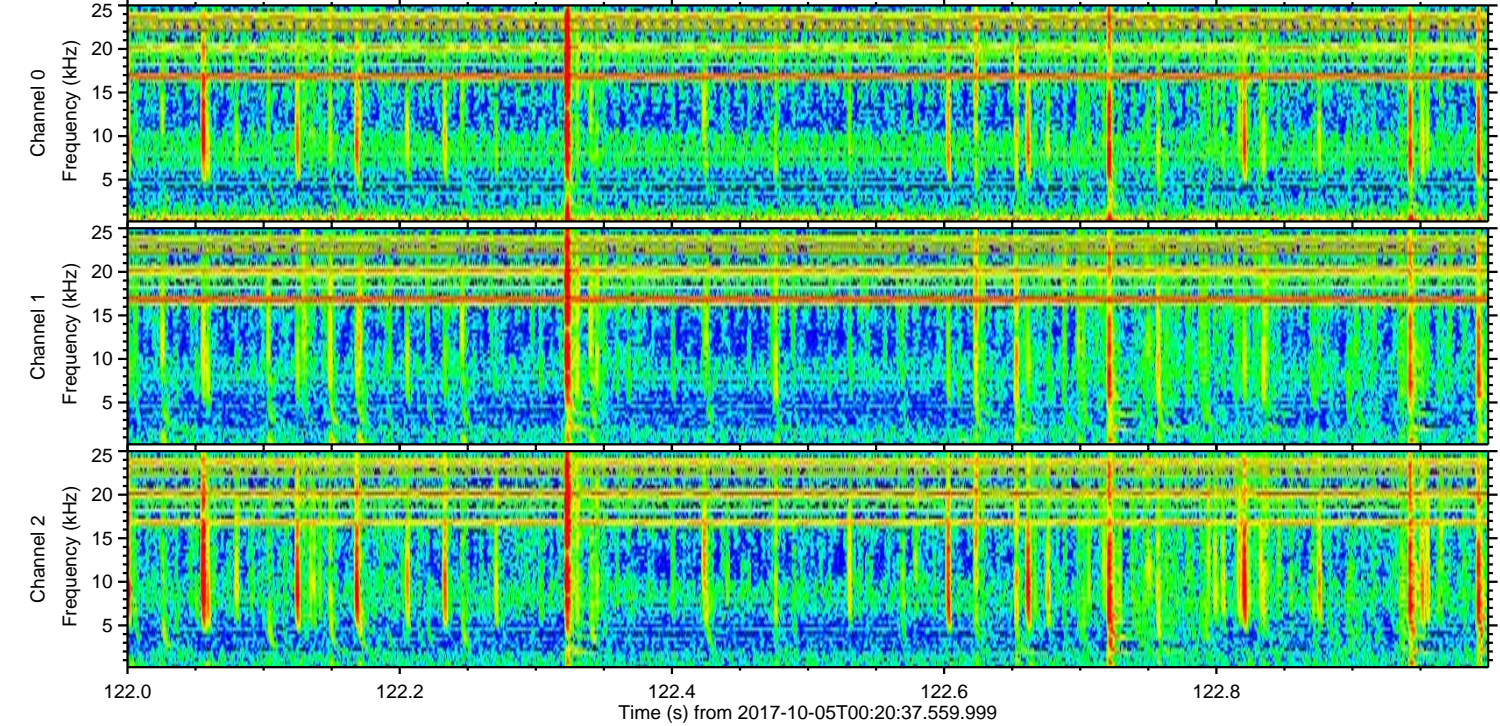
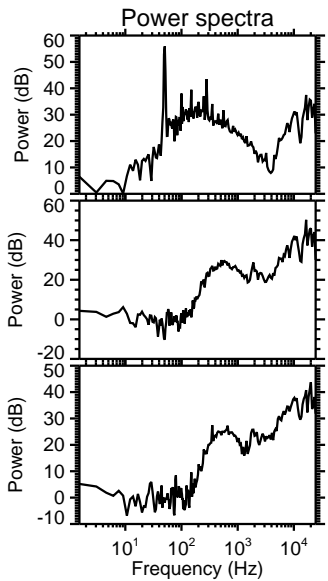
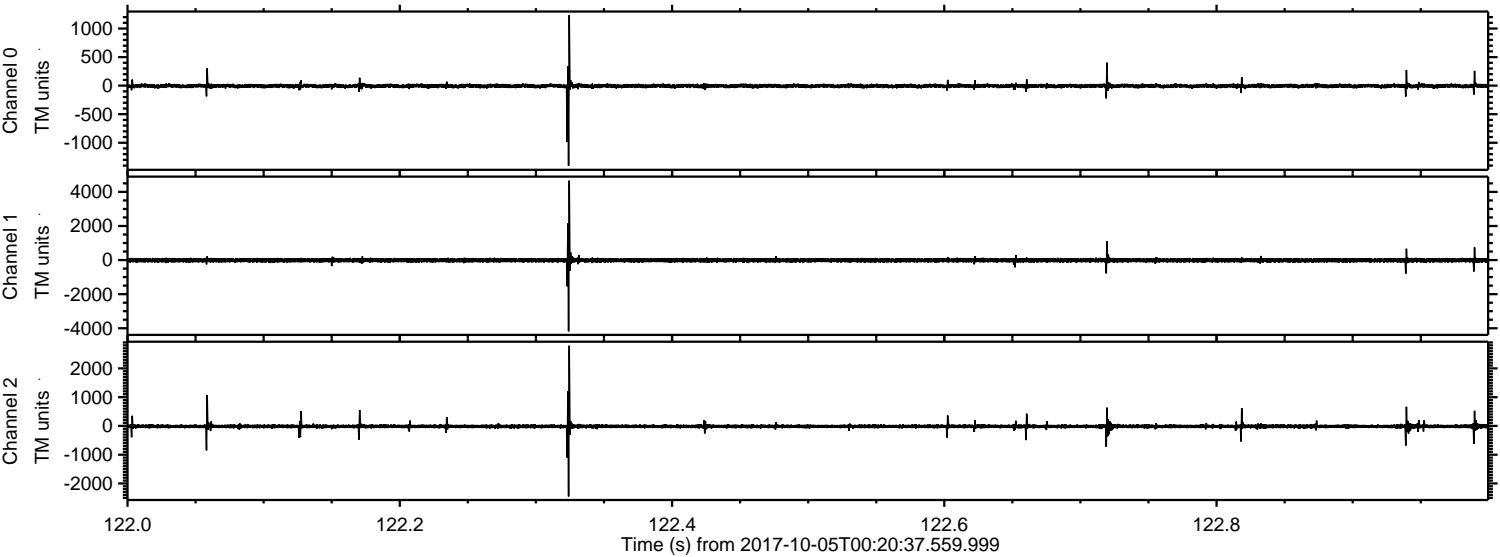

Channel 0
mn: -1404
mx: 1236
 μ : -5.9
 σ : 21.2

Channel 1
mn: -4182
mx: 4663
 μ : -12.7
 σ : 70.1

Channel 2
mn: -2452
mx: 2788
 μ : -15.3
 σ : 42.9

ELMAVAN 3D WAVEFORMS (Measured data sampled at 50 kHz) 51000 packets of 144 samples from 2017-10-05T00:20:37.559.999. Part 130/147

