

ELMAVAN 3D WAVEFORMS (Measured data sampled at 50 kHz) 51000 packets of 144 samples from 2017-10-04T19:40:25.432.000.

Processed Wed Oct 4 21:48:39 2017 by ELM ver.2012-10-06 from 001__elm20171004_194024__dat00.bin

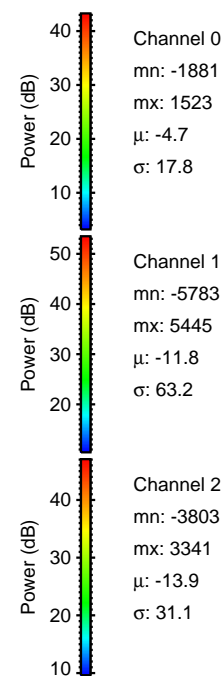
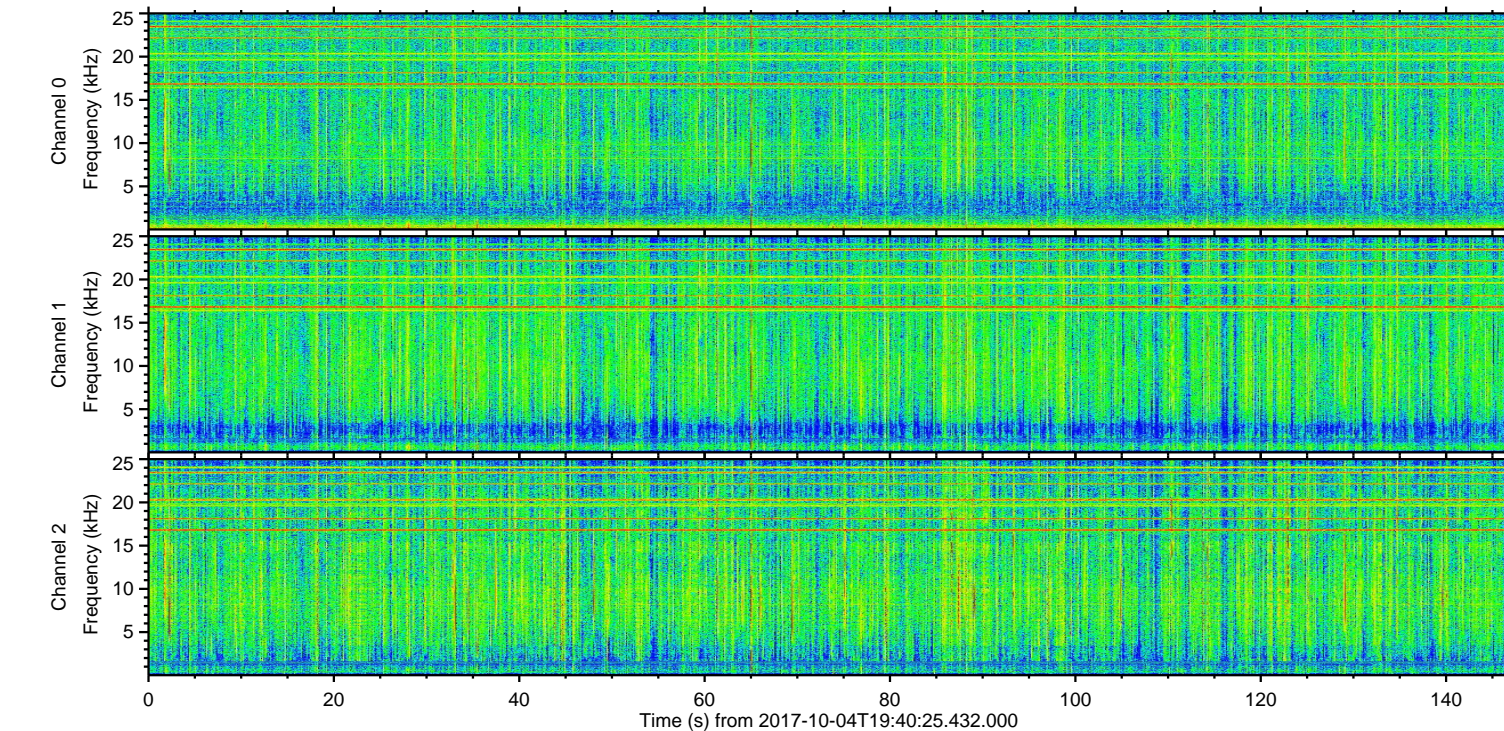
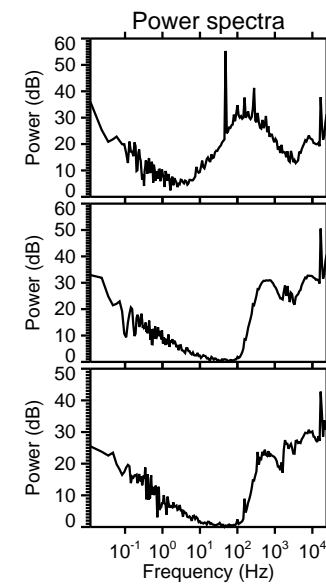
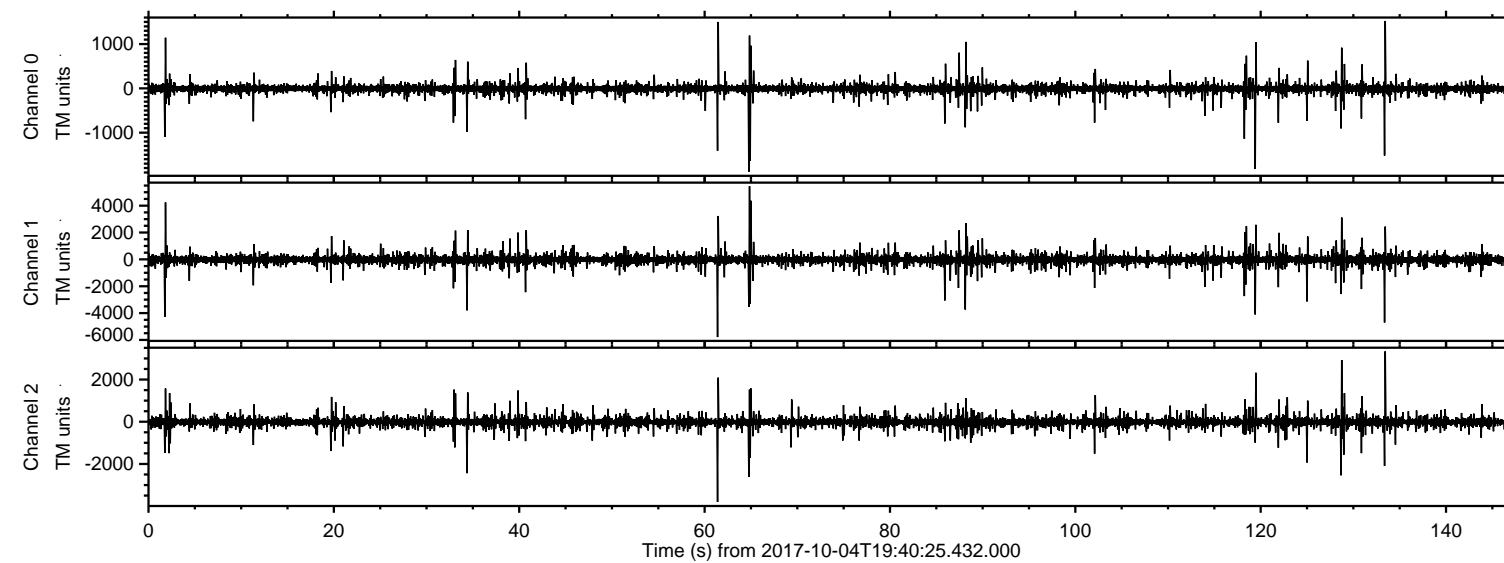

ELMAVAN 3D WAVEFORMS (Measured data sampled at 50 kHz) 51000 packets of 144 samples from 2017-10-04T19:40:25.432.000. Part 62/147

Processed Wed Oct 4 21:48:45 2017 by ELM ver.2012-10-06 from 001__elm20171004_194024__dat00.bin

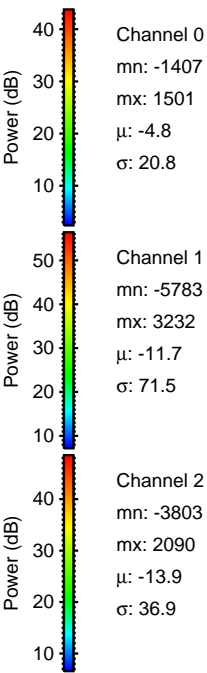
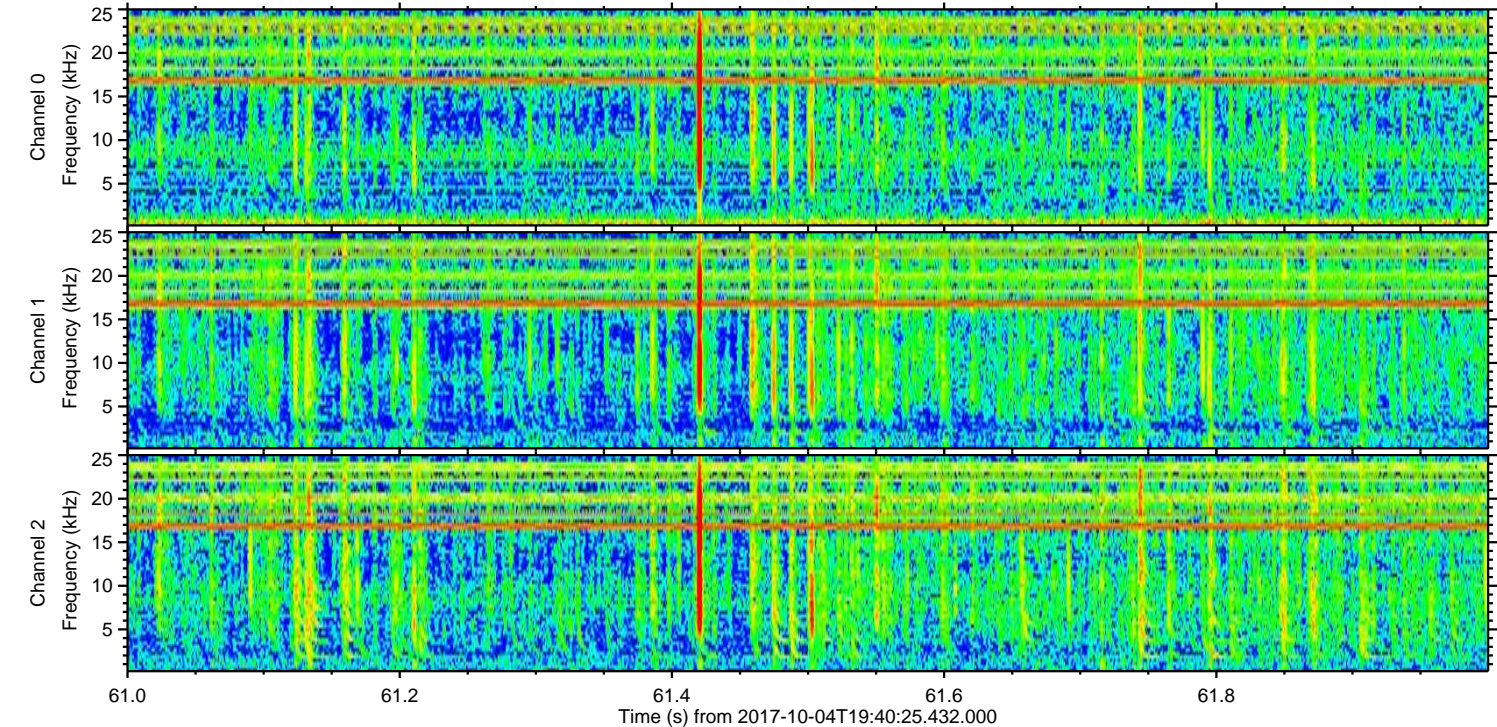
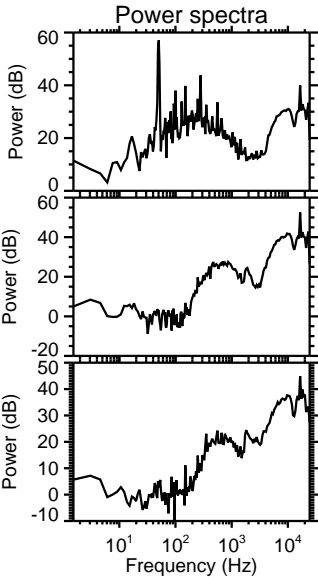
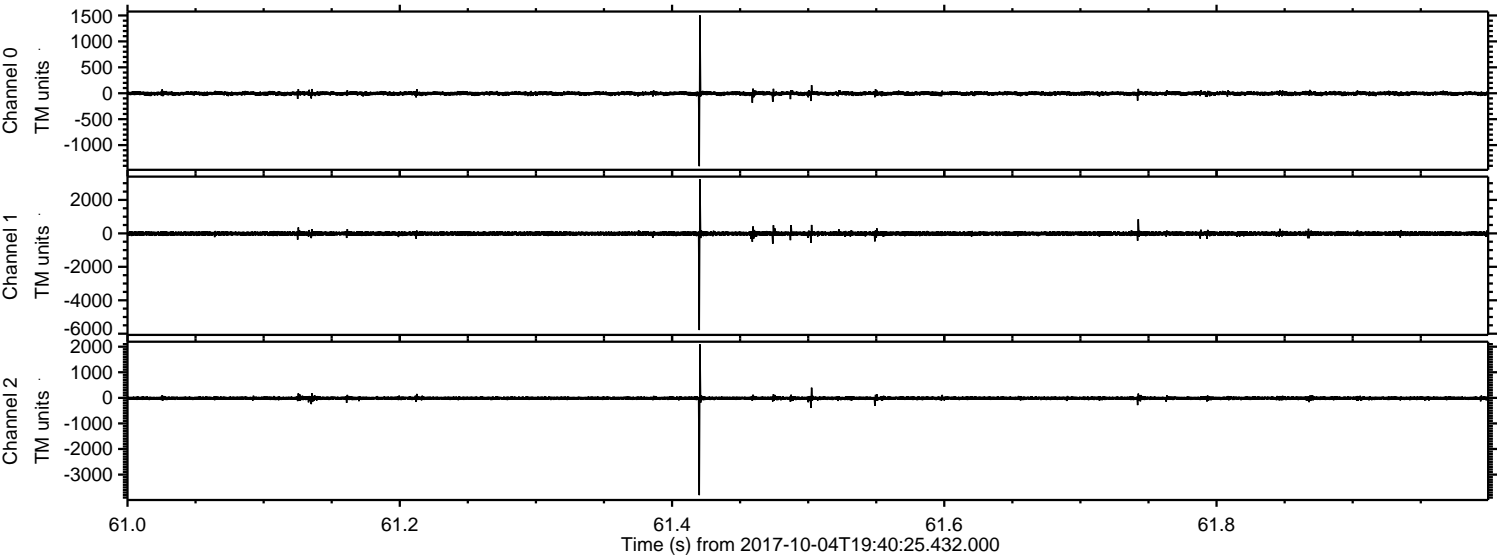

ELMAVAN 3D WAVEFORMS (Measured data sampled at 50 kHz) 51000 packets of 144 samples from 2017-10-04T19:40:25.432.000. Part 65/147

Processed Wed Oct 4 21:48:46 2017 by ELM ver.2012-10-06 from 001__elm20171004_194024__dat00.bin

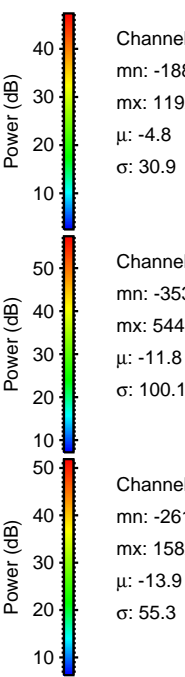
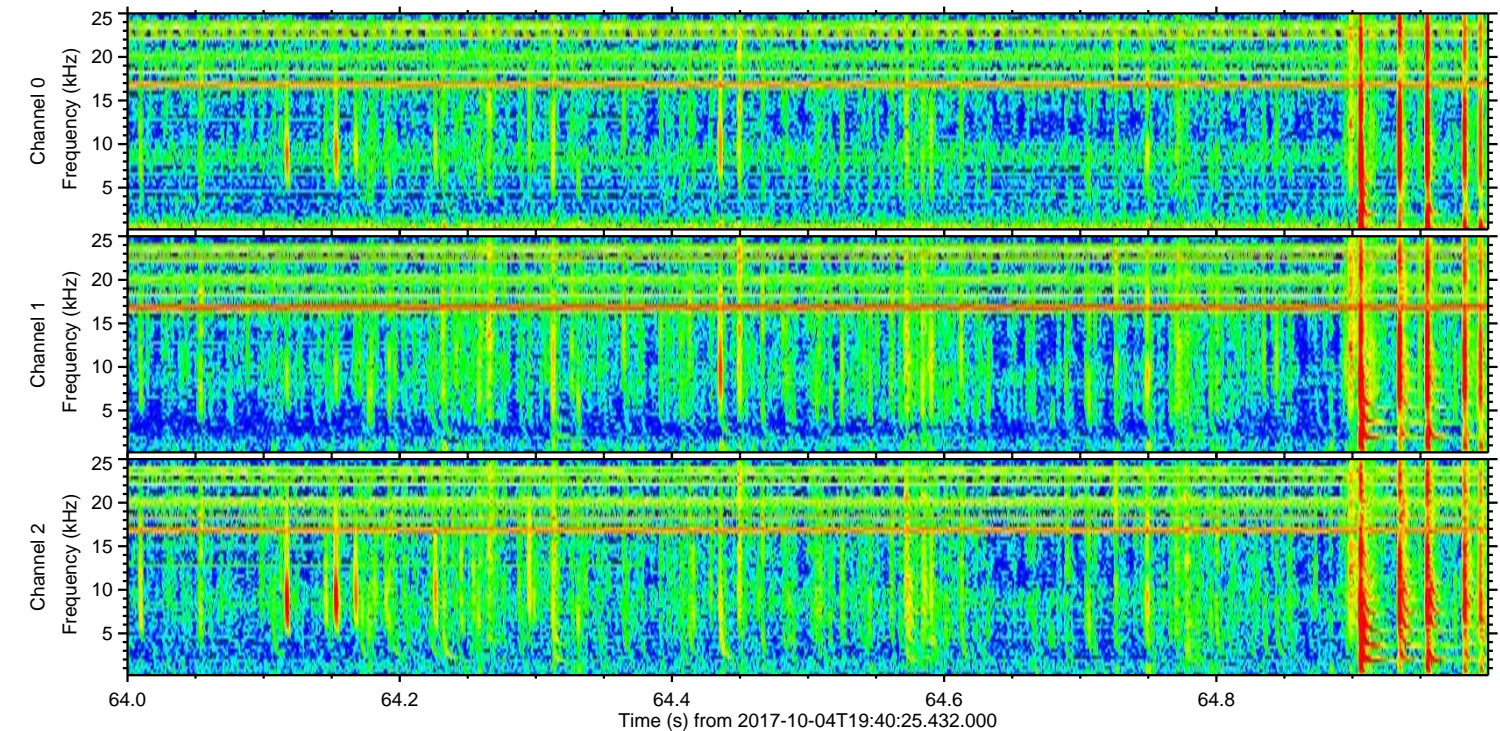
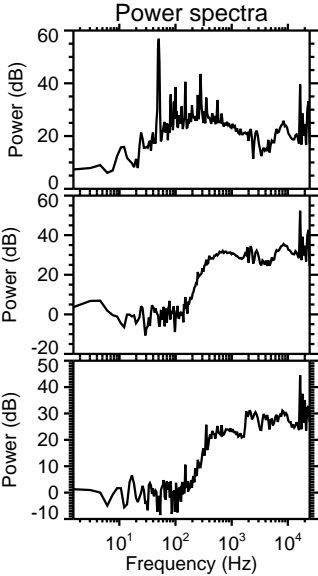
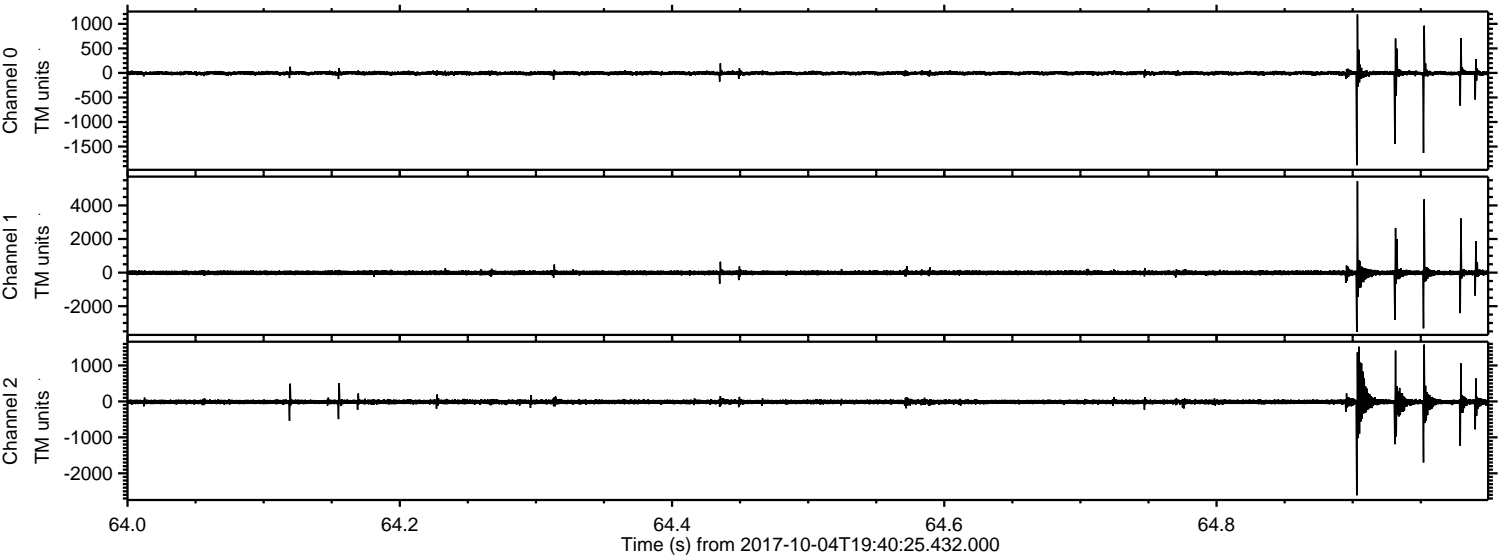

Channel 0
mn: -1881
mx: 1192
 μ : -4.8
 σ : 30.9

Channel 1
mn: -3536
mx: 5445
 μ : -11.8
 σ : 100.1

Channel 2
mn: -2612
mx: 1582
 μ : -13.9
 σ : 55.3

ELMAVAN 3D WAVEFORMS (Measured data sampled at 50 kHz) 51000 packets of 144 samples from 2017-10-04T19:40:25.432.000. Part 134/147

Processed Wed Oct 4 21:48:46 2017 by ELM ver.2012-10-06 from 001__elm20171004_194024__dat00.bin

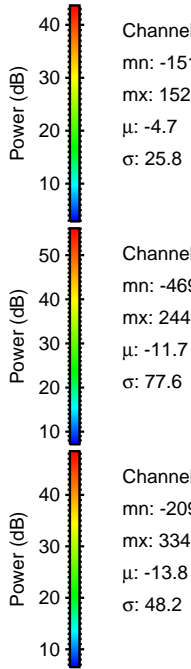
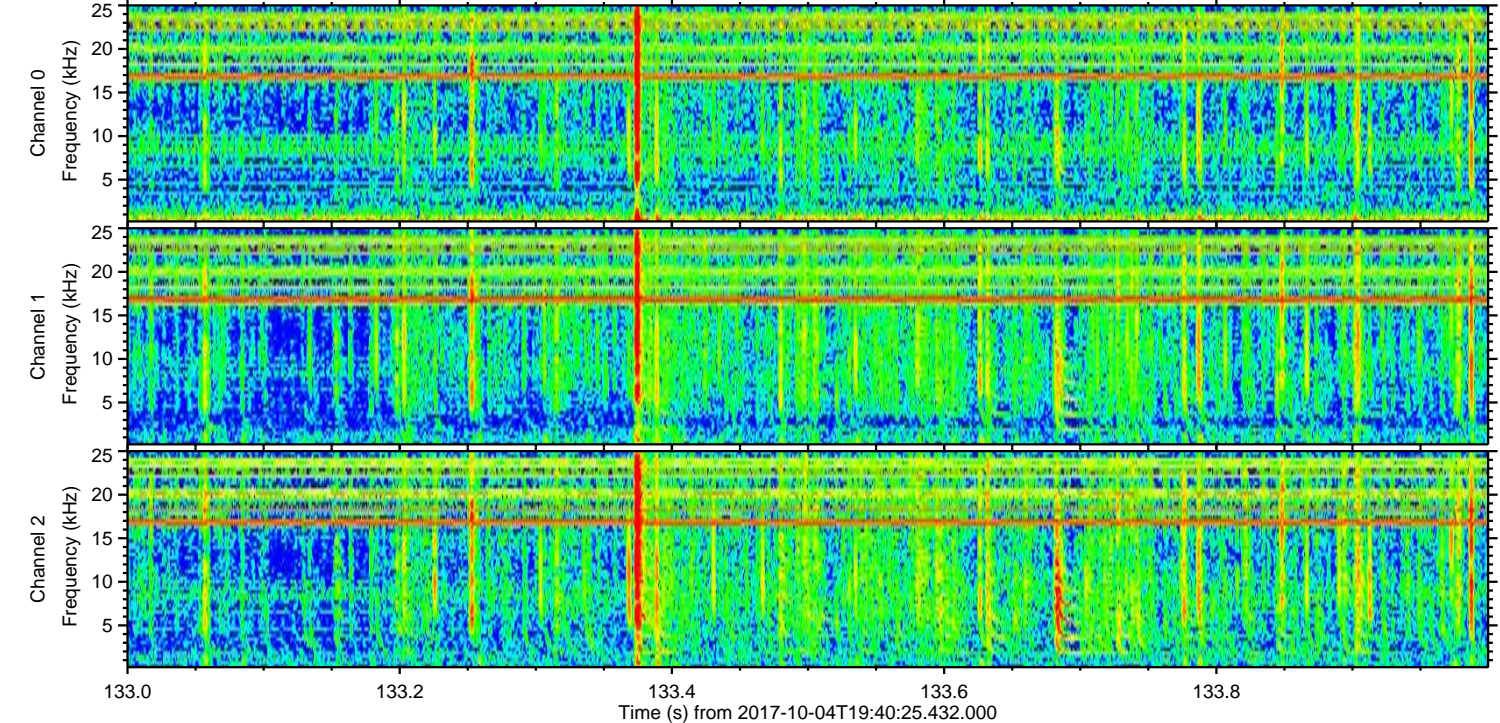
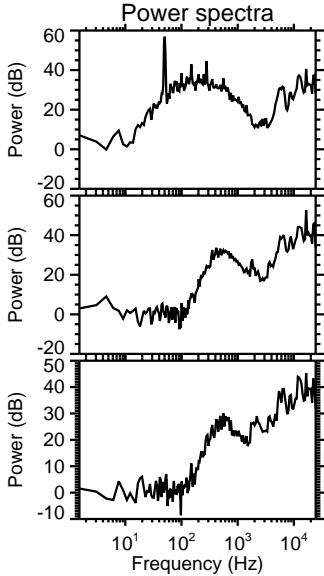
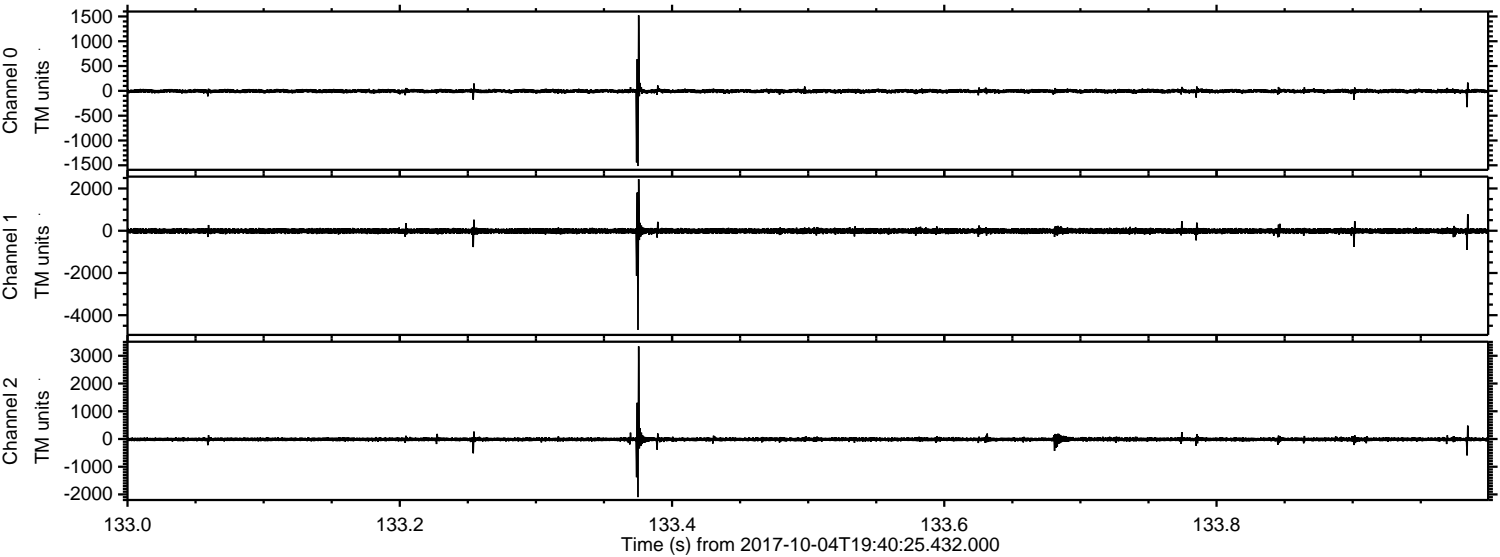

Channel 0
mn: -1516
mx: 1523
 μ : -4.7
 σ : 25.8

Channel 1
mn: -4699
mx: 2441
 μ : -11.7
 σ : 77.6

Channel 2
mn: -2096
mx: 3341
 μ : -13.8
 σ : 48.2

ELMAVAN 3D WAVEFORMS (Measured data sampled at 50 kHz) 51000 packets of 144 samples from 2017-10-04T19:40:25.432.000. Part 2/147

Processed Wed Oct 4 21:48:47 2017 by ELM ver.2012-10-06 from 001__elm20171004_194024__dat00.bin

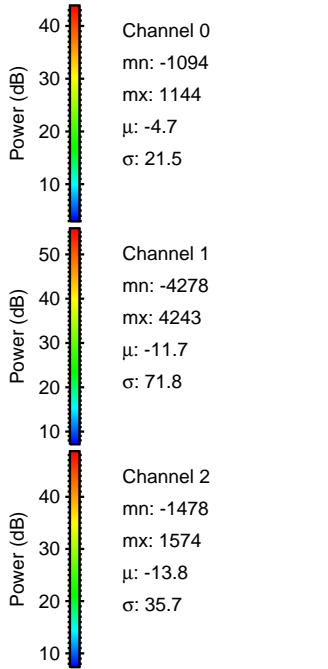
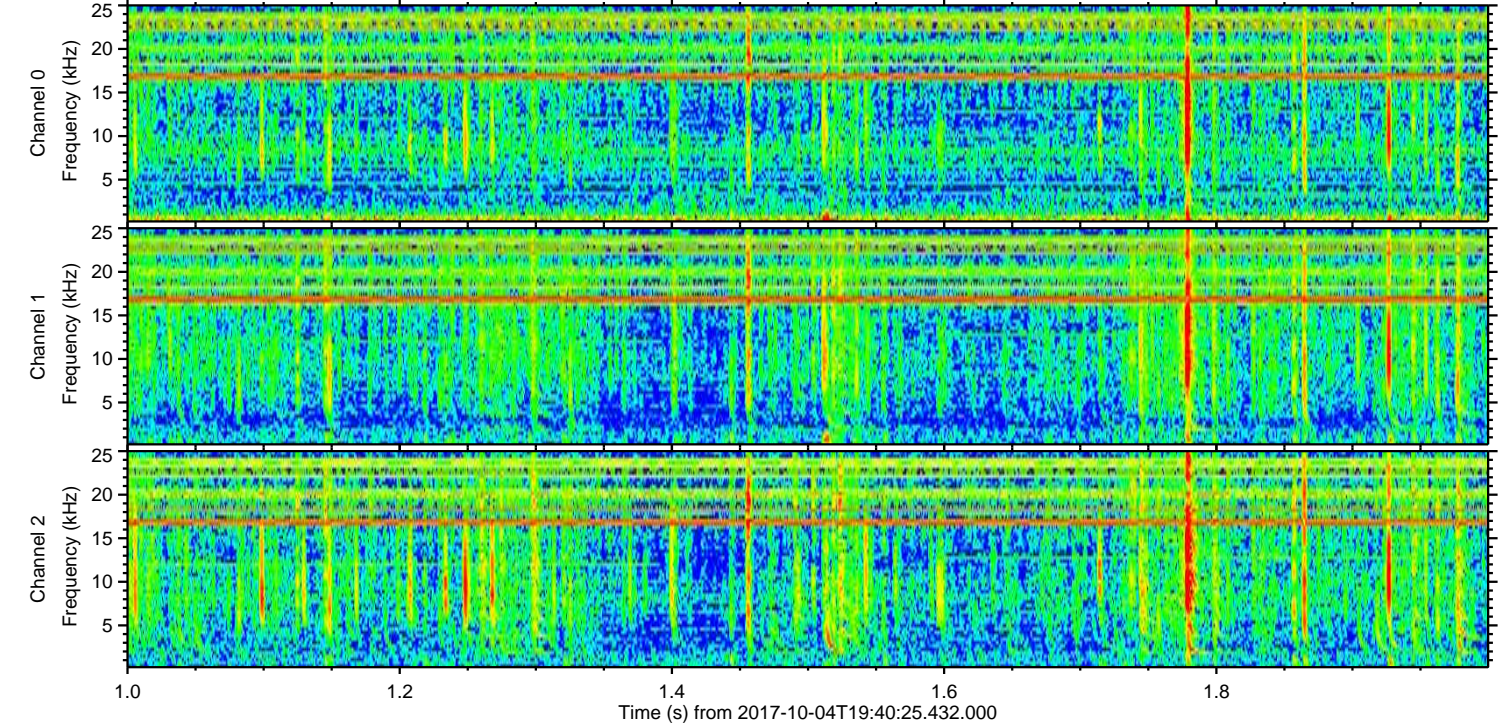
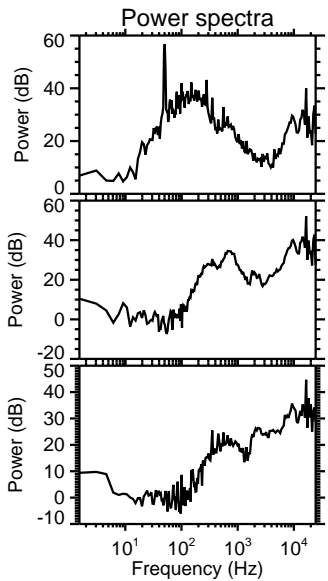
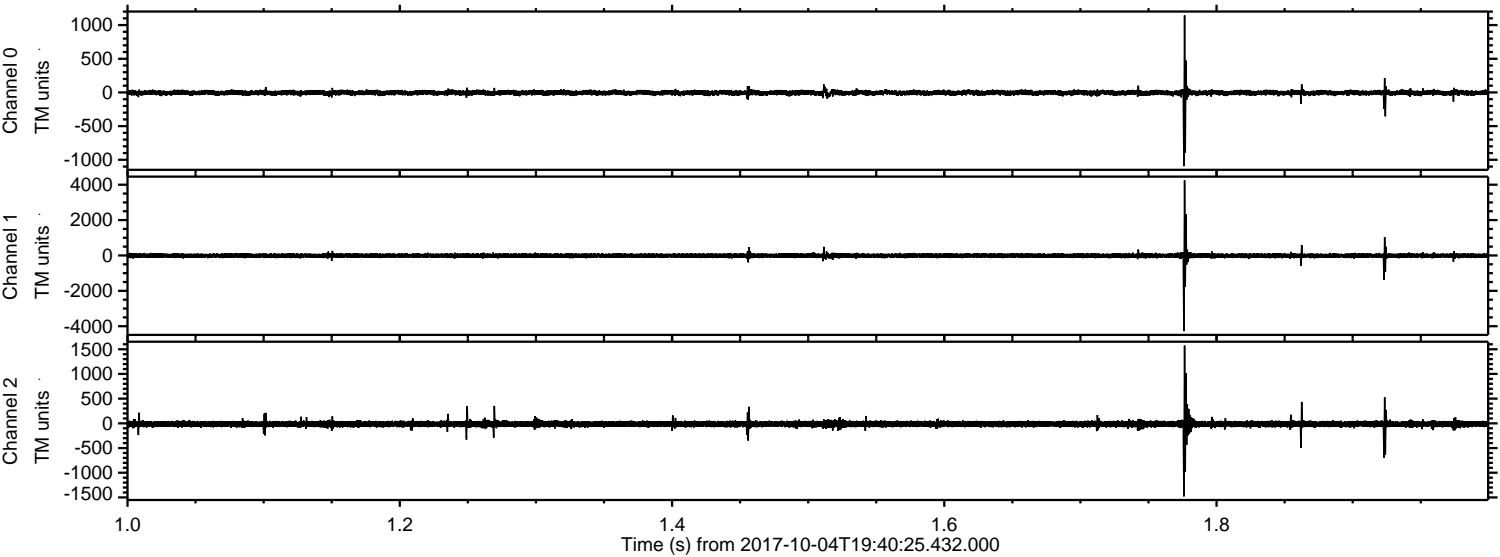

ELMAVAN 3D WAVEFORMS (Measured data sampled at 50 kHz) 51000 packets of 144 samples from 2017-10-04T19:40:25.432.000. Part 120/147

Processed Wed Oct 4 21:48:48 2017 by ELM ver.2012-10-06 from 001__elm20171004_194024__dat00.bin

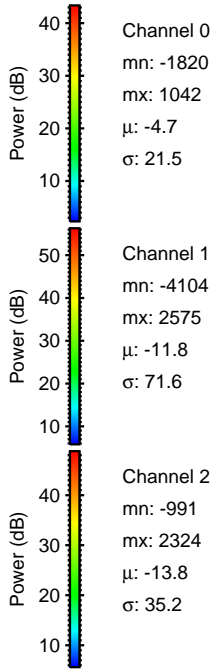
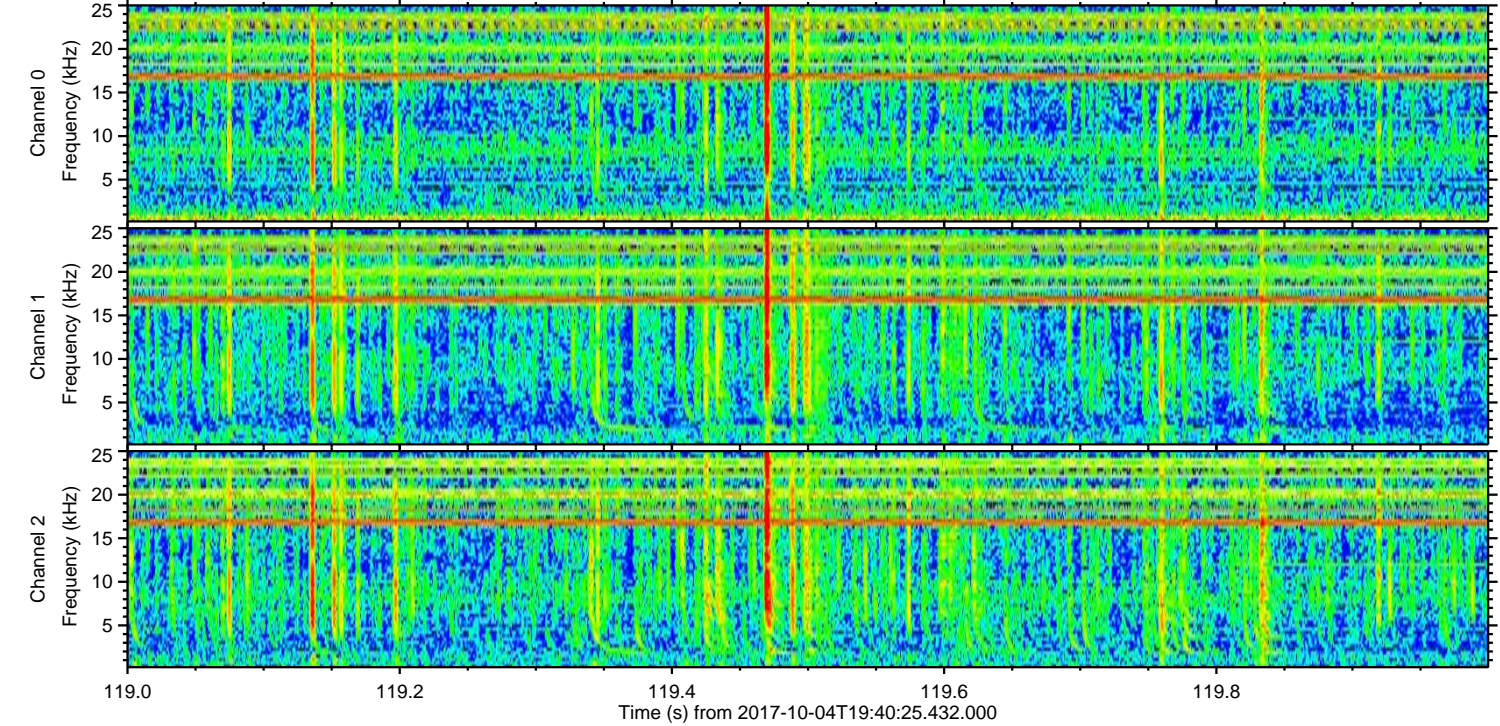
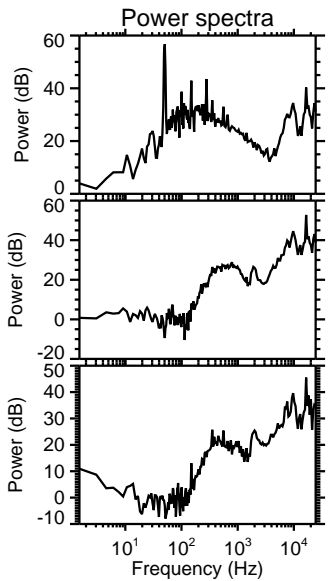
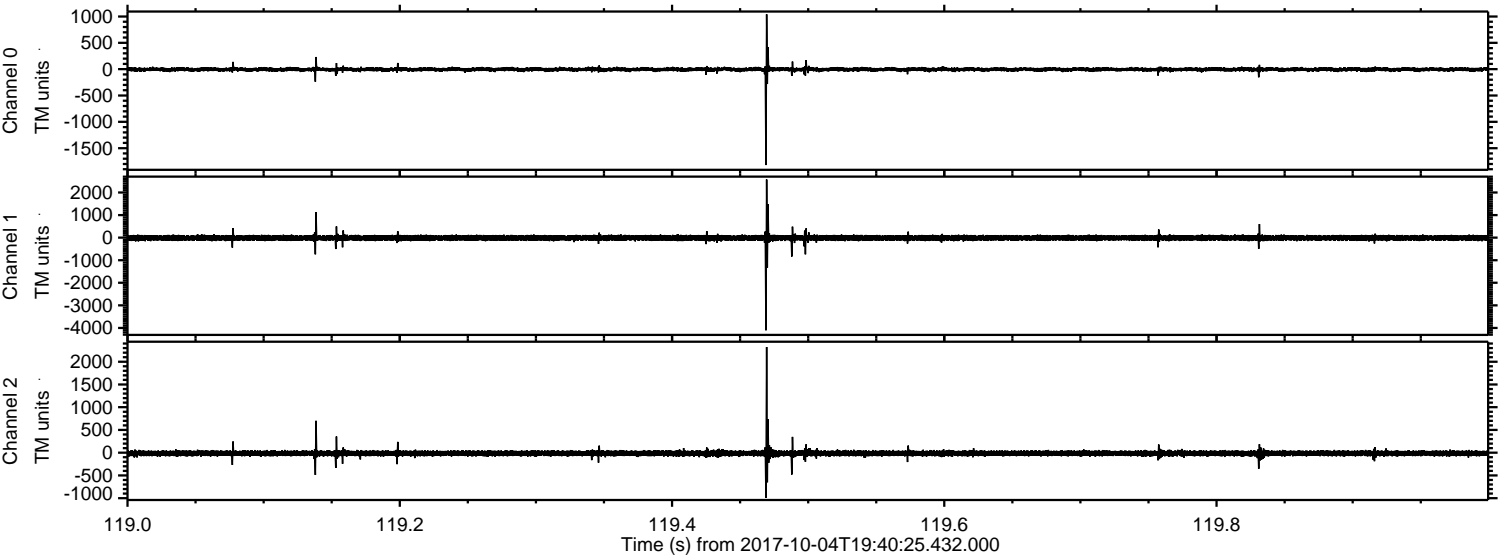

Processed Wed Oct 4 21:48:48 2017 by ELM ver.2012-10-06 from 001__elm20171004_194024__dat00.bin

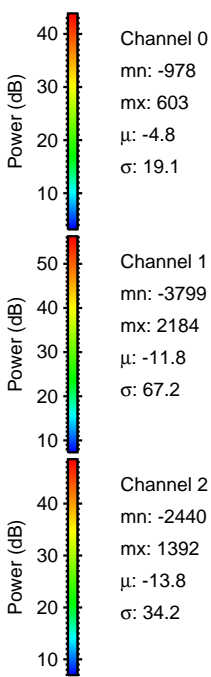
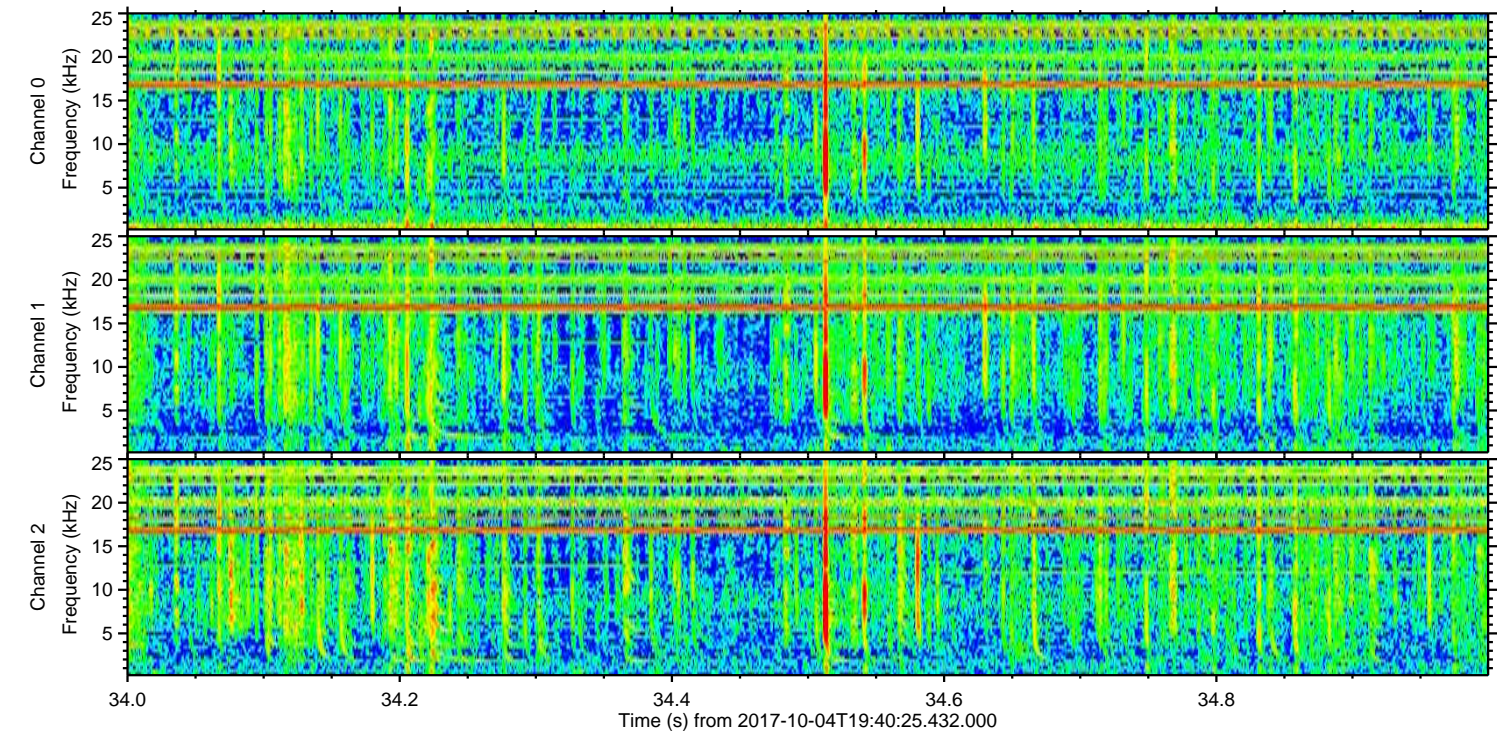
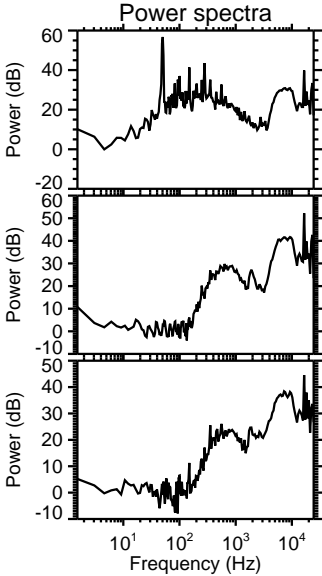
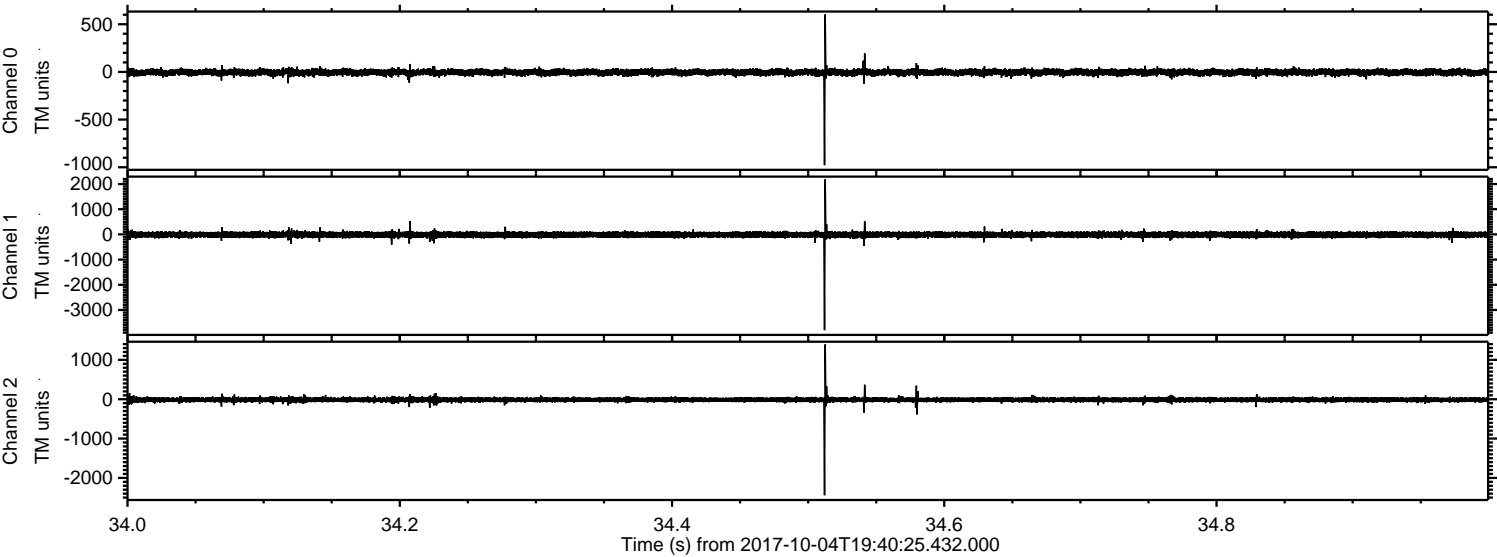

Processed Wed Oct 4 21:48:49 2017 by ELM ver.2012-10-06 from 001__elm20171004_194024__dat00.bin

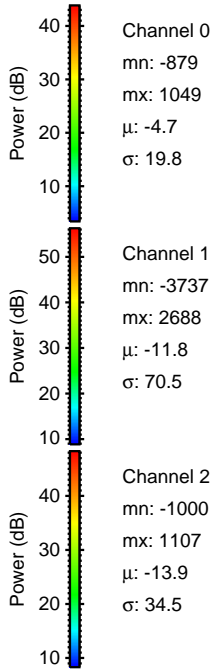
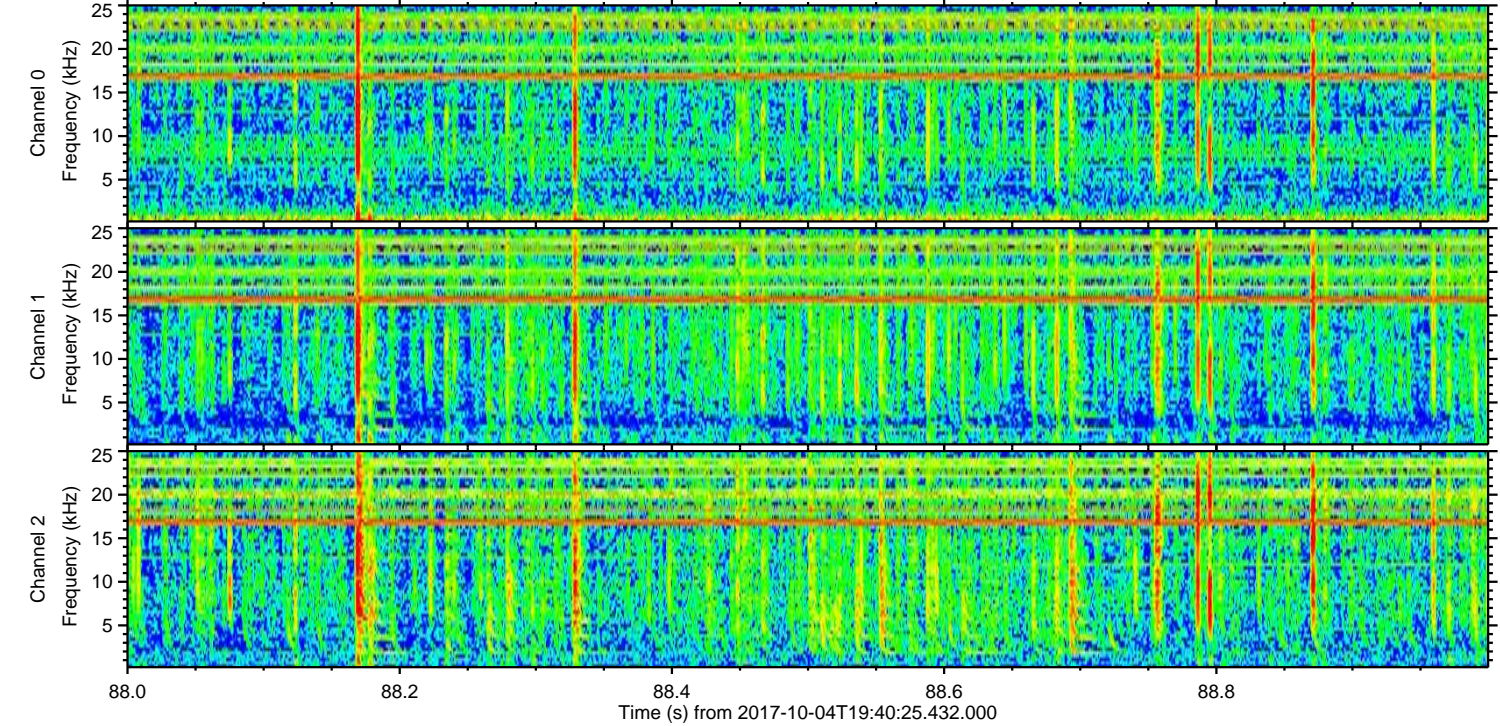
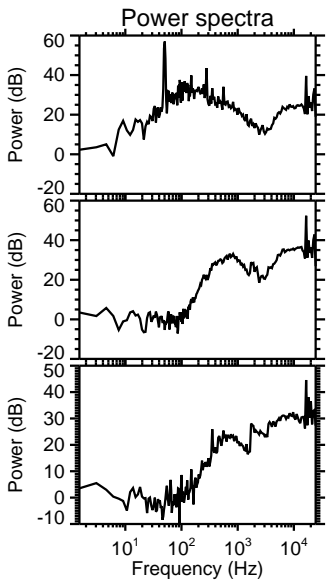
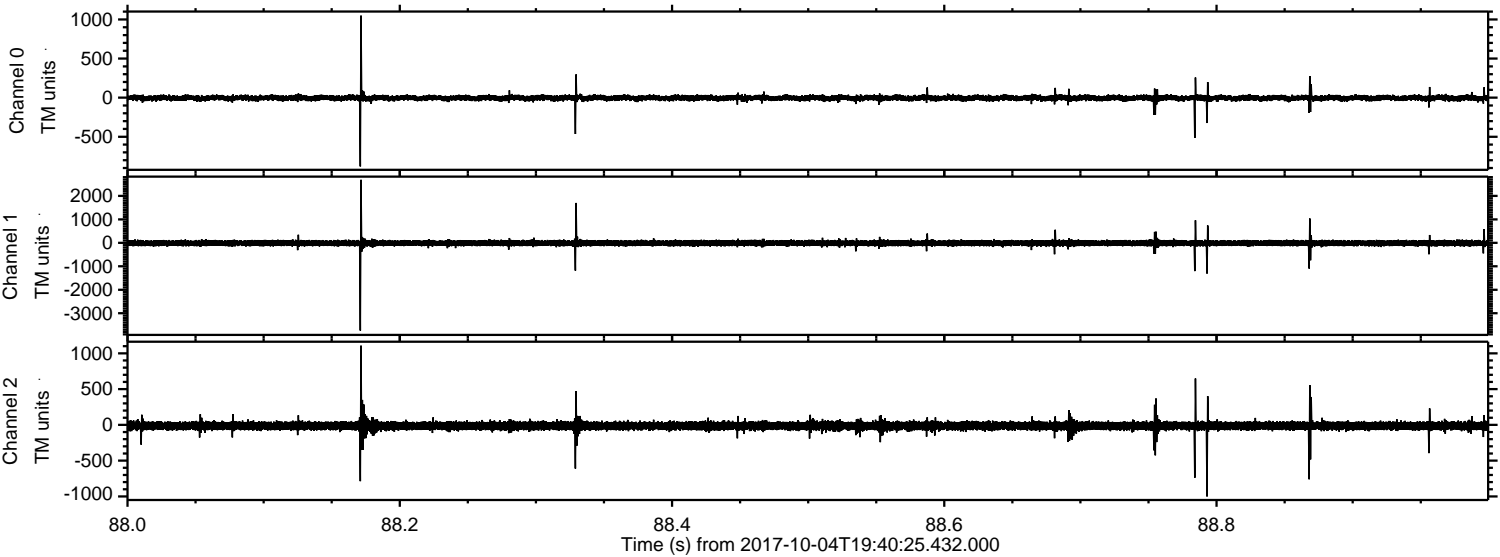

Channel 0
mn: -879
mx: 1049
 μ : -4.7
 σ : 19.8

Channel 1
mn: -3737
mx: 2688
 μ : -11.8
 σ : 70.5

Channel 2
mn: -1000
mx: 1107
 μ : -13.9
 σ : 34.5

ELMAVAN 3D WAVEFORMS (Measured data sampled at 50 kHz) 51000 packets of 144 samples from 2017-10-04T19:40:25.432.000. Part 126/147

Processed Wed Oct 4 21:48:50 2017 by ELM ver.2012-10-06 from 001__elm20171004_194024__dat00.bin

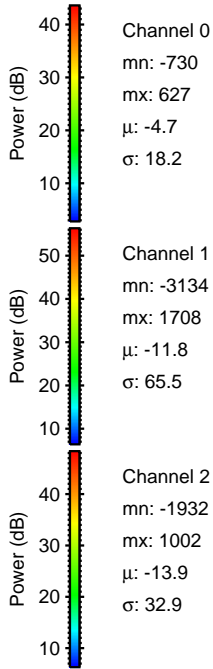
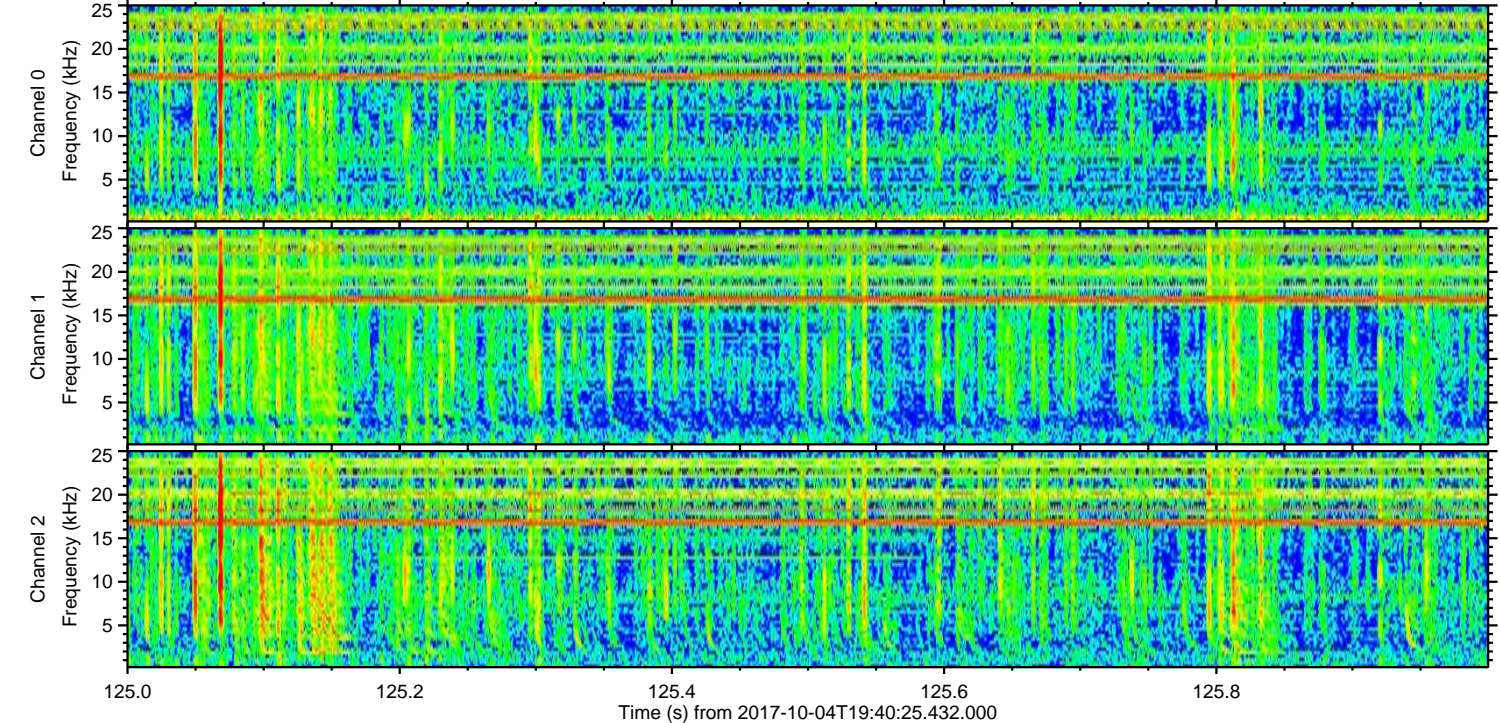
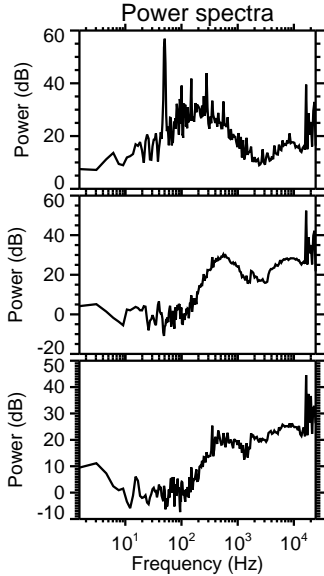
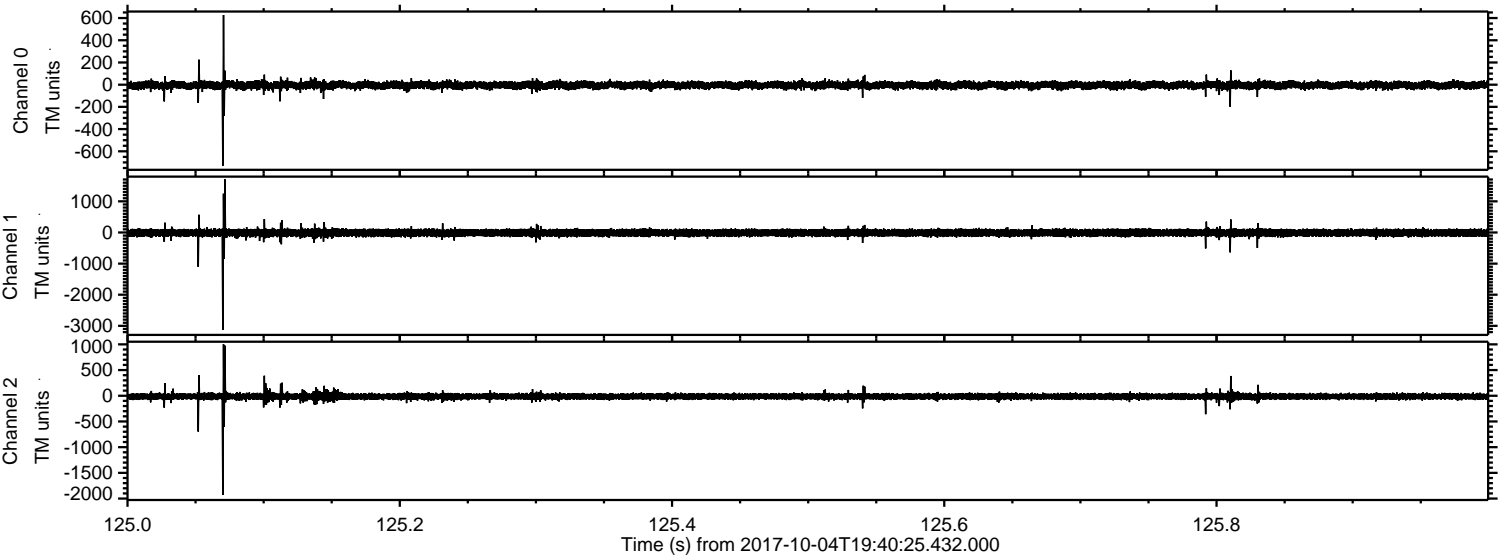

Channel 0
mn: -730
mx: 627
 μ : -4.7
 σ : 18.2

Channel 1
mn: -3134
mx: 1708
 μ : -11.8
 σ : 65.5

Channel 2
mn: -1932
mx: 1002
 μ : -13.9
 σ : 32.9

ELMAVAN 3D WAVEFORMS (Measured data sampled at 50 kHz) 51000 packets of 144 samples from 2017-10-04T19:40:25.432.000. Part 129/147

Processed Wed Oct 4 21:48:50 2017 by ELM ver.2012-10-06 from 001__elm20171004_194024__dat00.bin

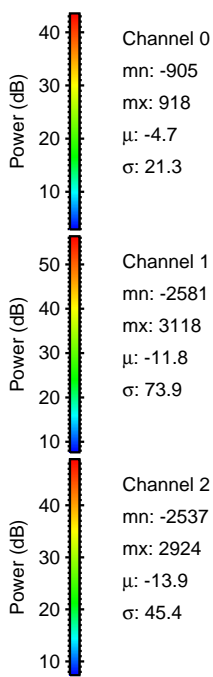
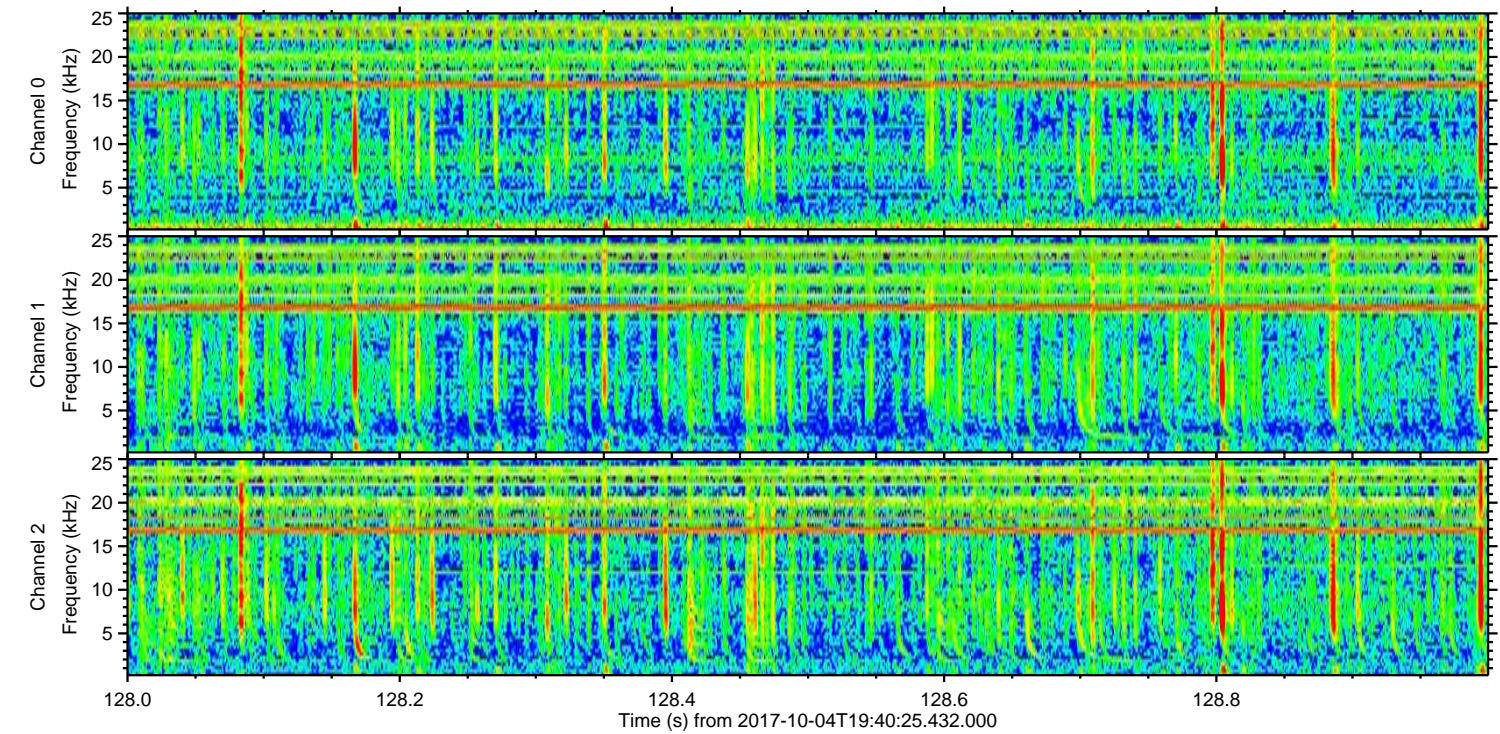
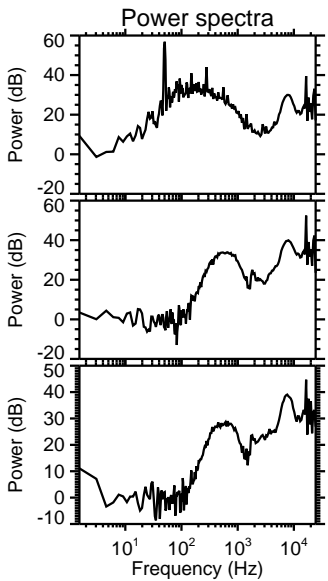
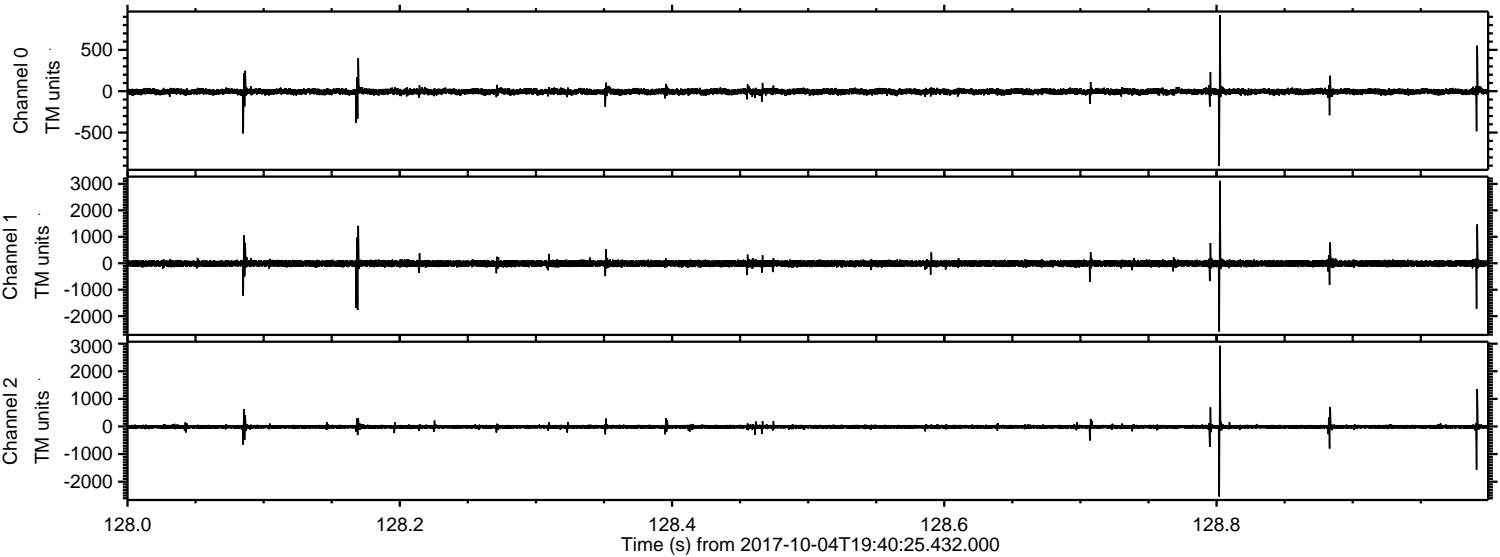

Channel 0
mn: -905
mx: 918
 μ : -4.7
 σ : 21.3

Channel 1
mn: -2581
mx: 3118
 μ : -11.8
 σ : 73.9

Channel 2
mn: -2537
mx: 2924
 μ : -13.9
 σ : 45.4

ELMAVAN 3D WAVEFORMS (Measured data sampled at 50 kHz) 51000 packets of 144 samples from 2017-10-04T19:40:25.432.000. Part 17/147

Processed Wed Oct 4 21:48:51 2017 by ELM ver.2012-10-06 from 001__elm20171004_194024__dat00.bin

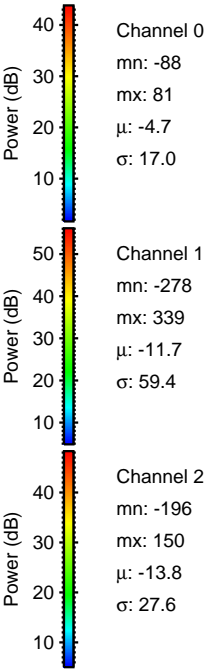
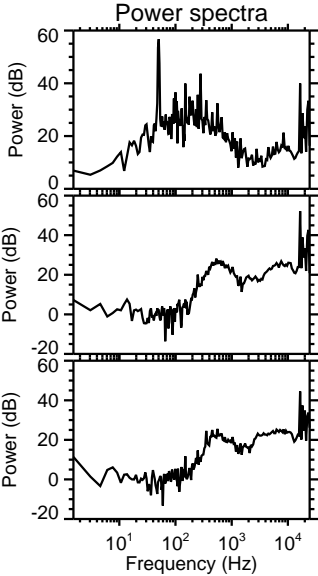
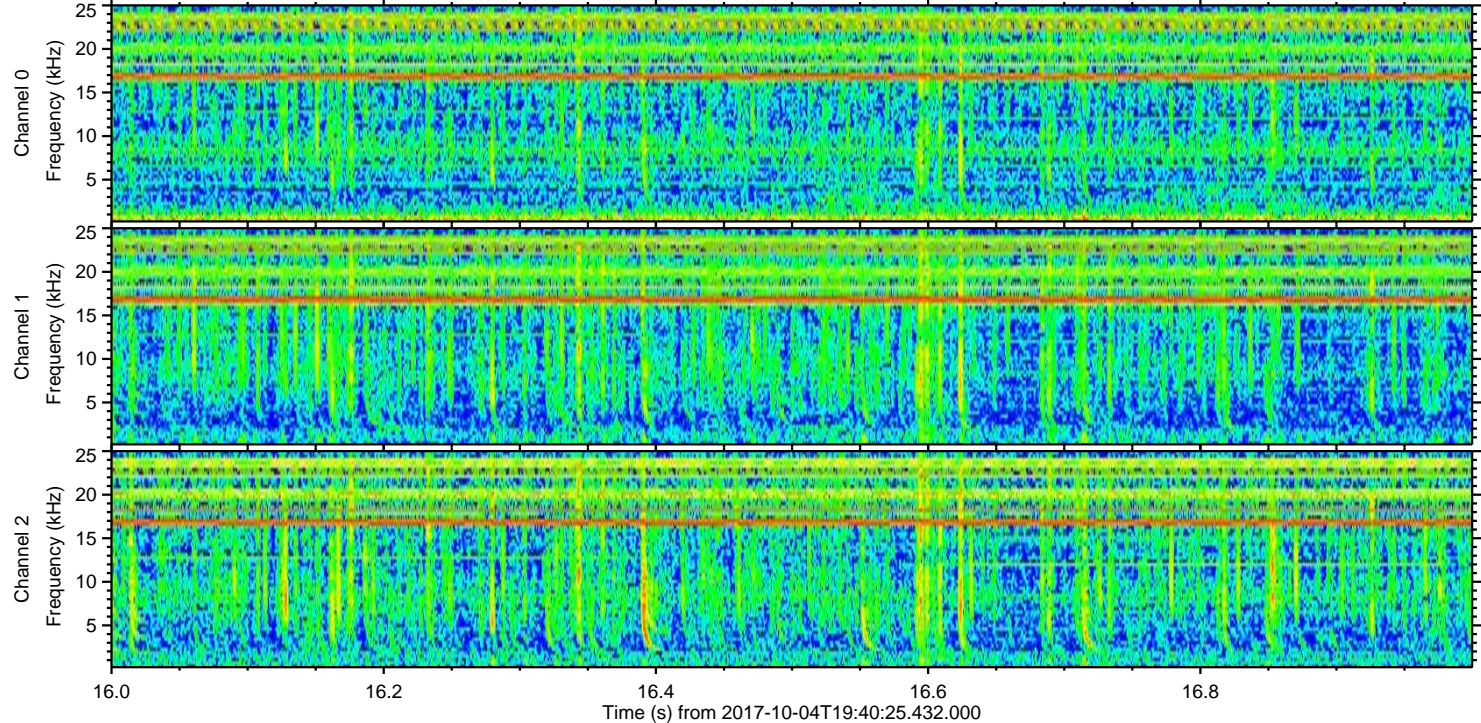
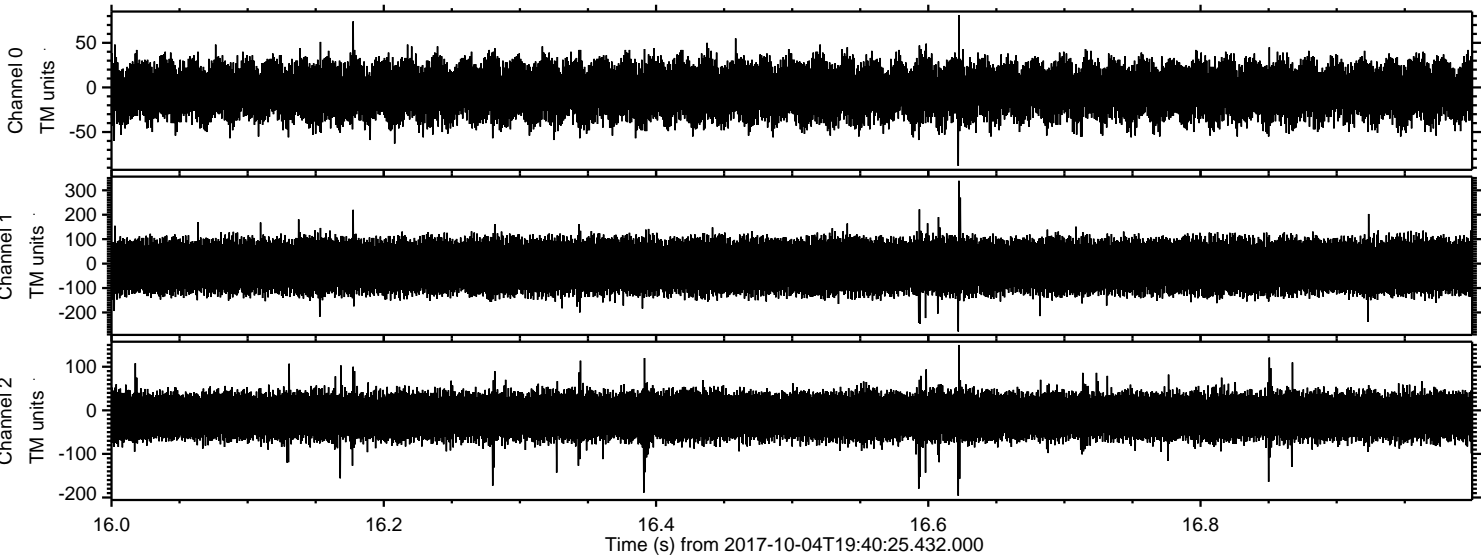

Channel 0
mn: -88
mx: 81
 μ : -4.7
 σ : 17.0

Channel 1
mn: -278
mx: 339
 μ : -11.7
 σ : 59.4

Channel 2
mn: -196
mx: 150
 μ : -13.8
 σ : 27.6