

ELMAVAN 3D WAVEFORMS (Measured data sampled at 50 kHz) 51000 packets of 144 samples from 2017-10-04T19:35:25.226.999.

Processed Wed Oct 4 21:43:36 2017 by ELM ver.2012-10-06 from 001__elm20171004_193524__dat00.bin

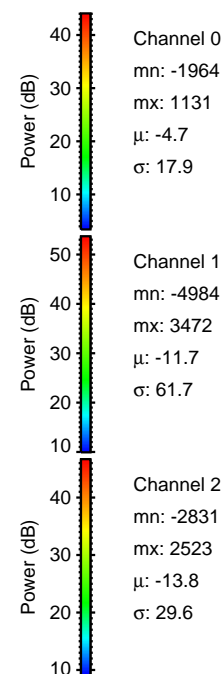
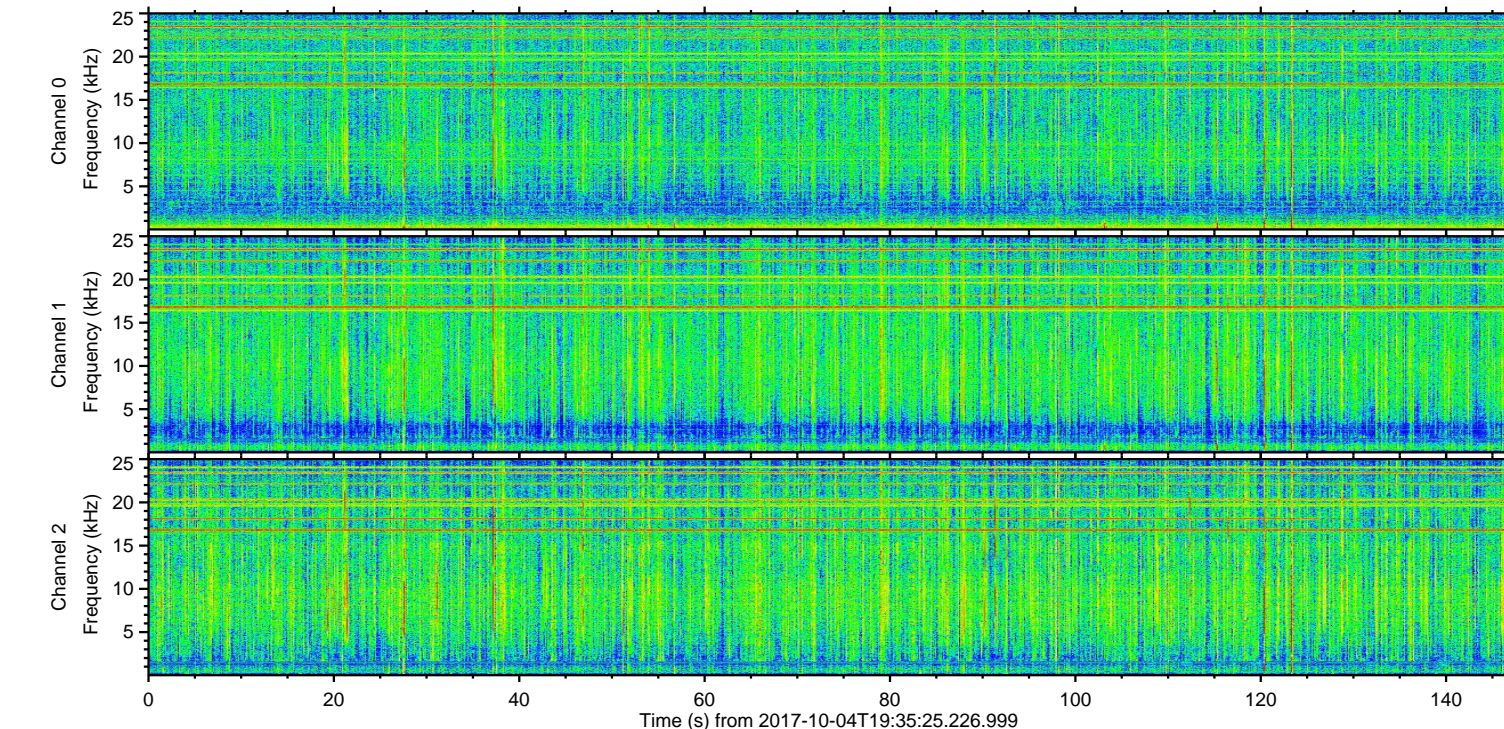
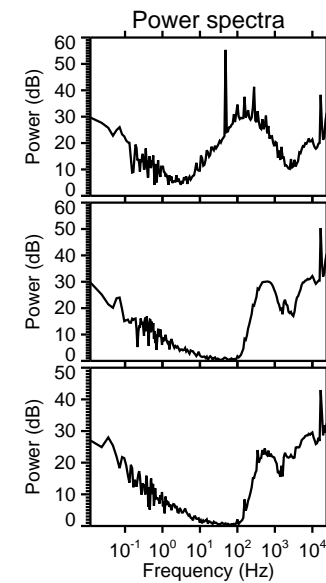
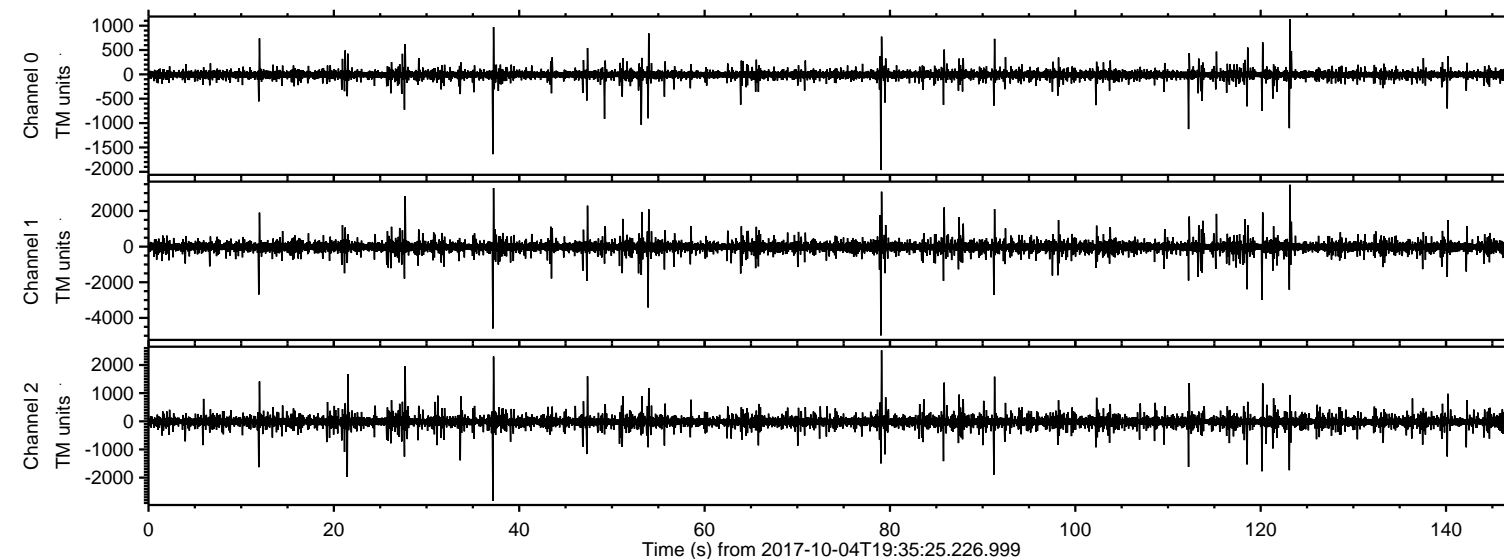

ELMAVAN 3D WAVEFORMS (Measured data sampled at 50 kHz) 51000 packets of 144 samples from 2017-10-04T19:35:25.226.999. Part 80/147

Processed Wed Oct 4 21:43:42 2017 by ELM ver.2012-10-06 from 001__elm20171004_193524__dat00.bin

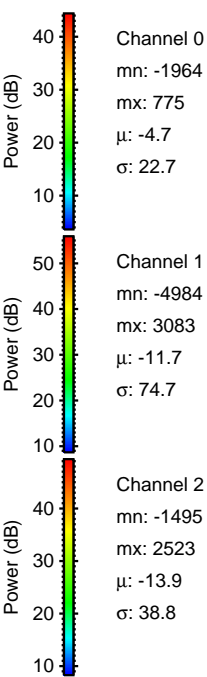
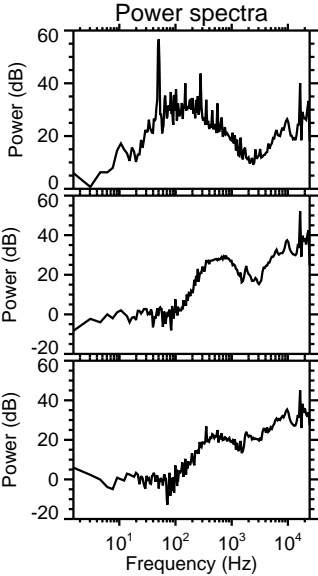
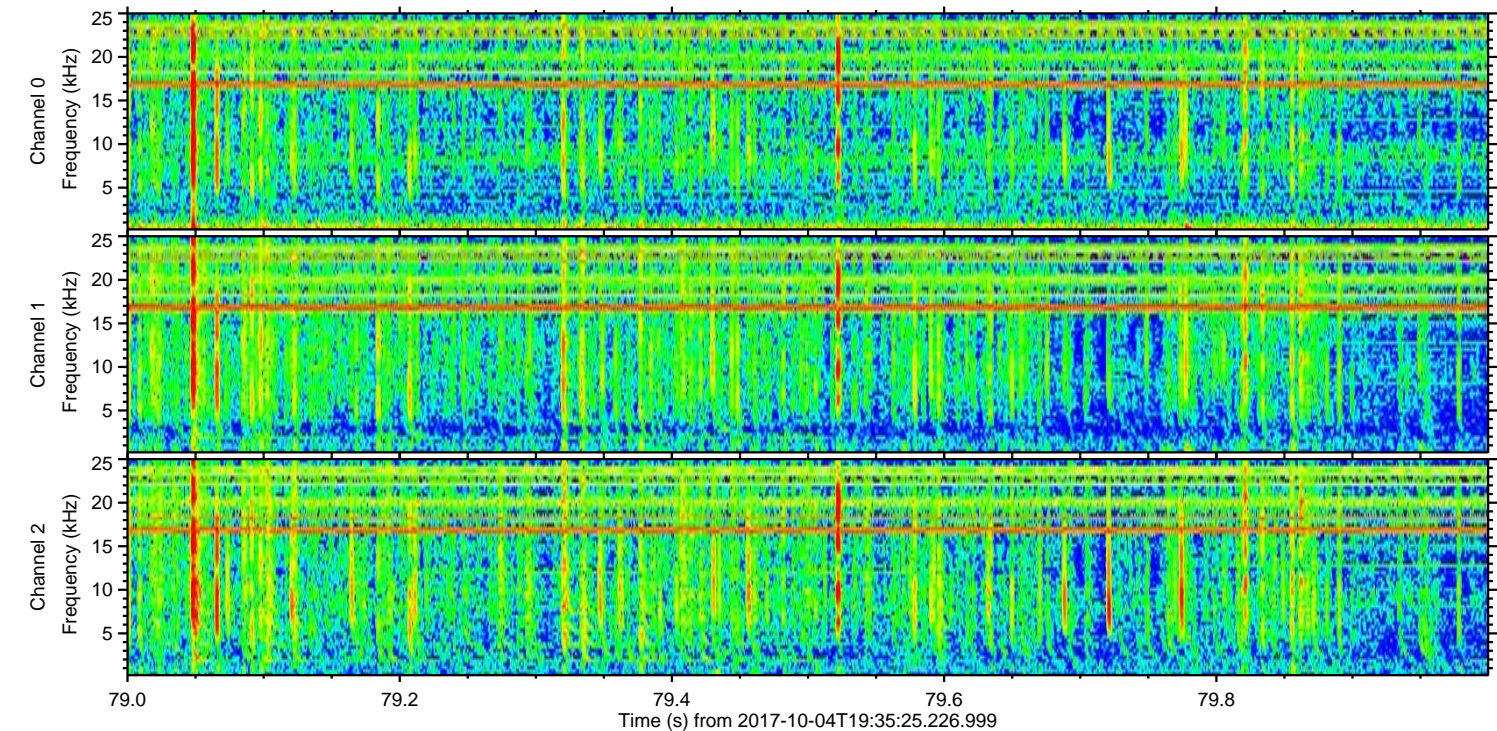
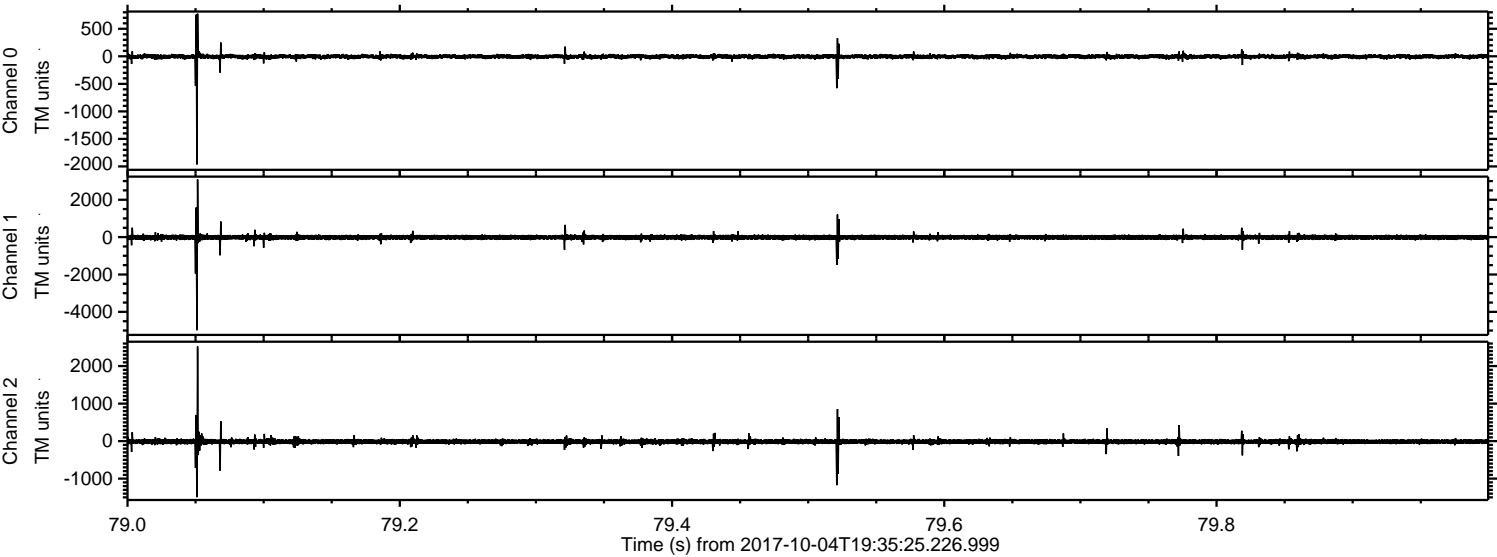

ELMAVAN 3D WAVEFORMS (Measured data sampled at 50 kHz) 51000 packets of 144 samples from 2017-10-04T19:35:25.226.999. Part 38/147

Processed Wed Oct 4 21:43:43 2017 by ELM ver.2012-10-06 from 001__elm20171004_193524__dat00.bin

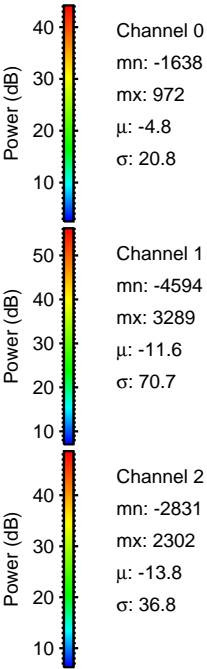
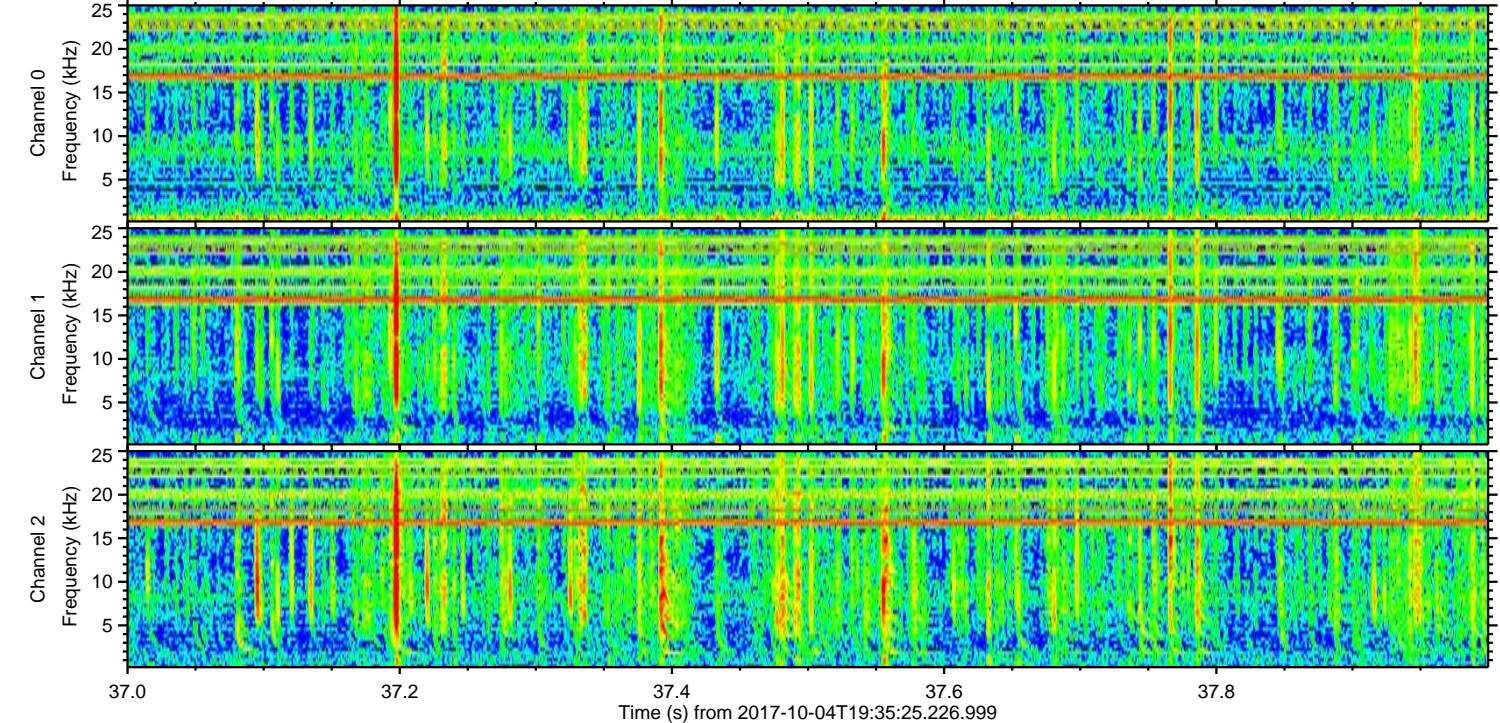
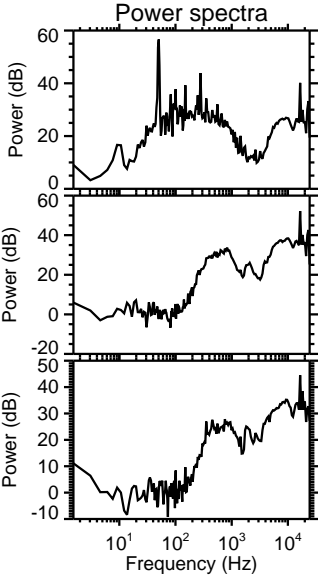
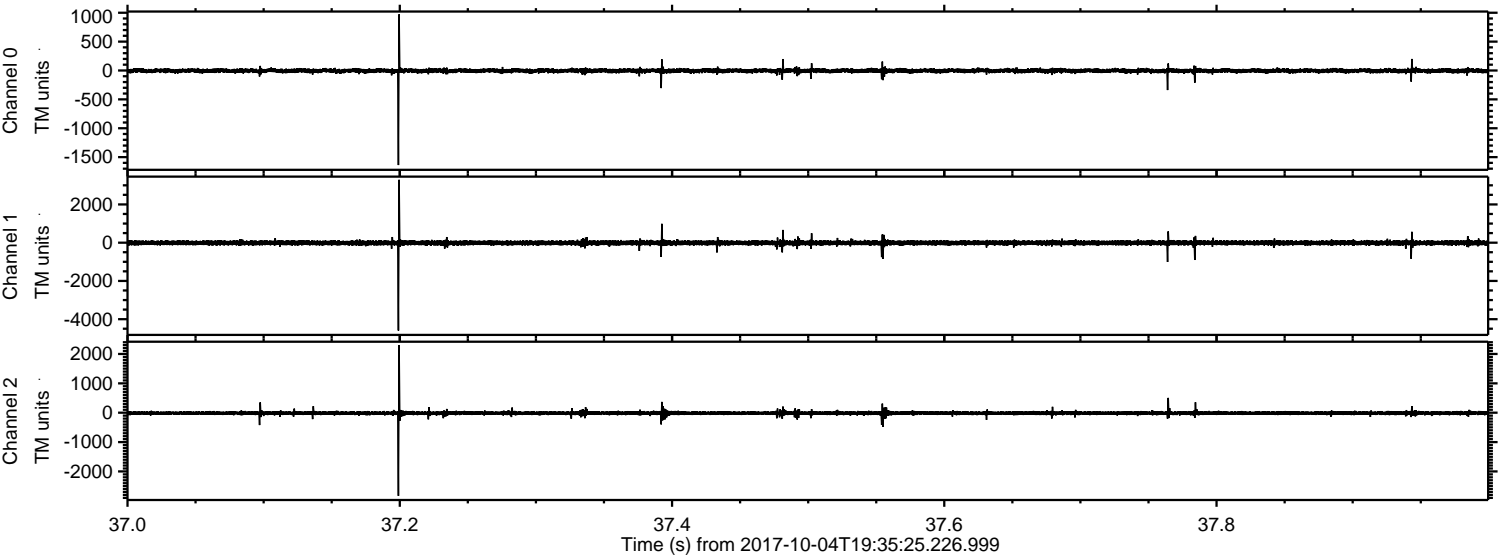

Channel 0
mn: -1638
mx: 972
 μ : -4.8
 σ : 20.8

Channel 1
mn: -4594
mx: 3289
 μ : -11.6
 σ : 70.7

Channel 2
mn: -2831
mx: 2302
 μ : -13.8
 σ : 36.8

ELMAVAN 3D WAVEFORMS (Measured data sampled at 50 kHz) 51000 packets of 144 samples from 2017-10-04T19:35:25.226.999. Part 124/147

Processed Wed Oct 4 21:43:43 2017 by ELM ver.2012-10-06 from 001__elm20171004_193524__dat00.bin

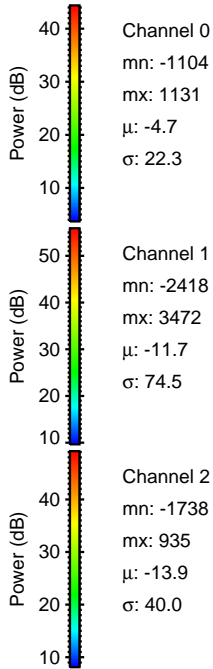
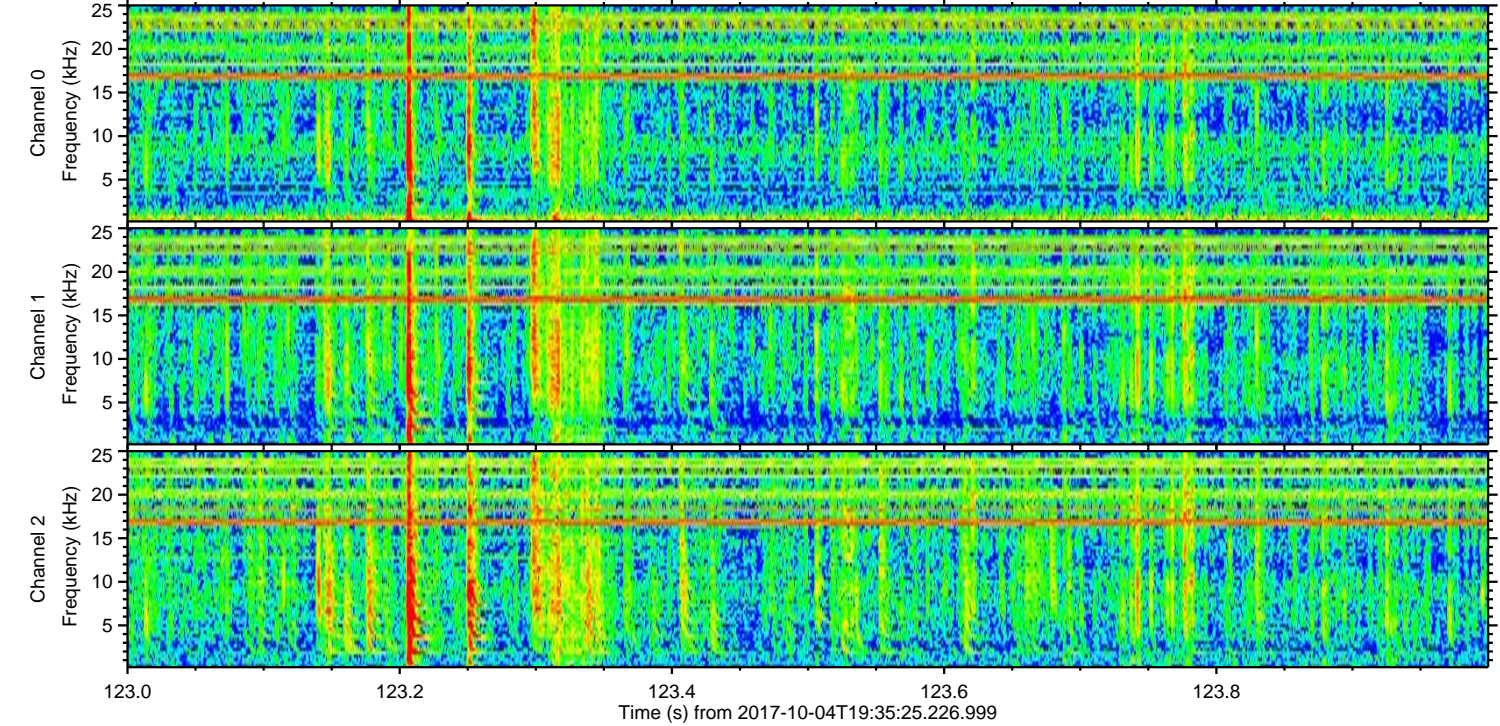
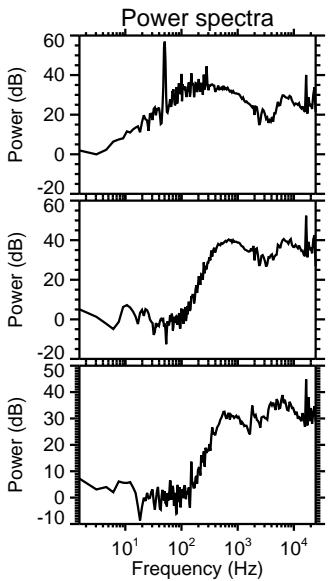
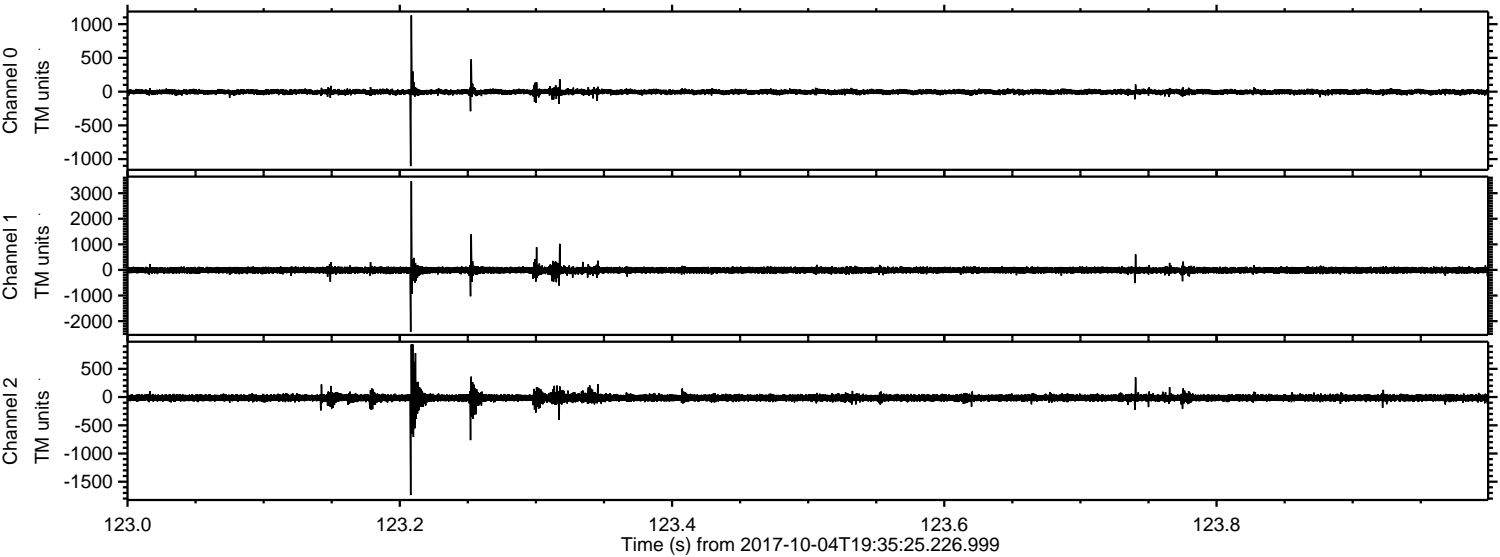

Channel 0
mn: -1104
mx: 1131
 μ : -4.7
 σ : 22.3

Channel 1
mn: -2418
mx: 3472
 μ : -11.7
 σ : 74.5

Channel 2
mn: -1738
mx: 935
 μ : -13.9
 σ : 40.0

Processed Wed Oct 4 21:43:44 2017 by ELM ver.2012-10-06 from 001__elm20171004_193524__dat00.bin

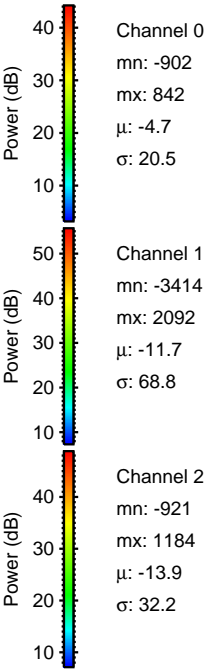
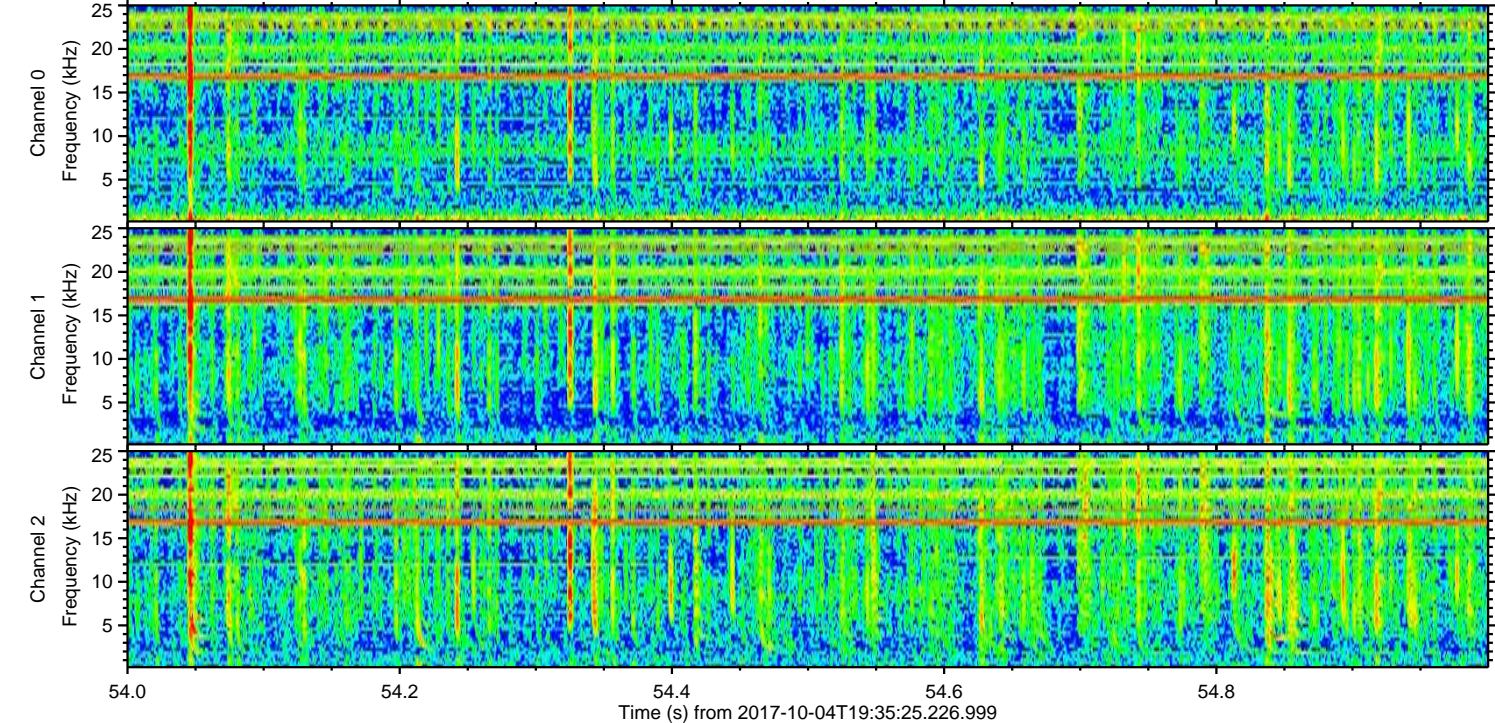
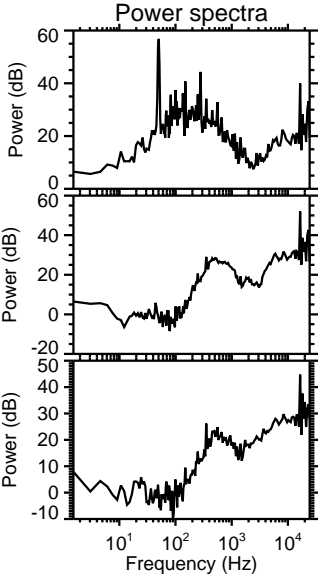
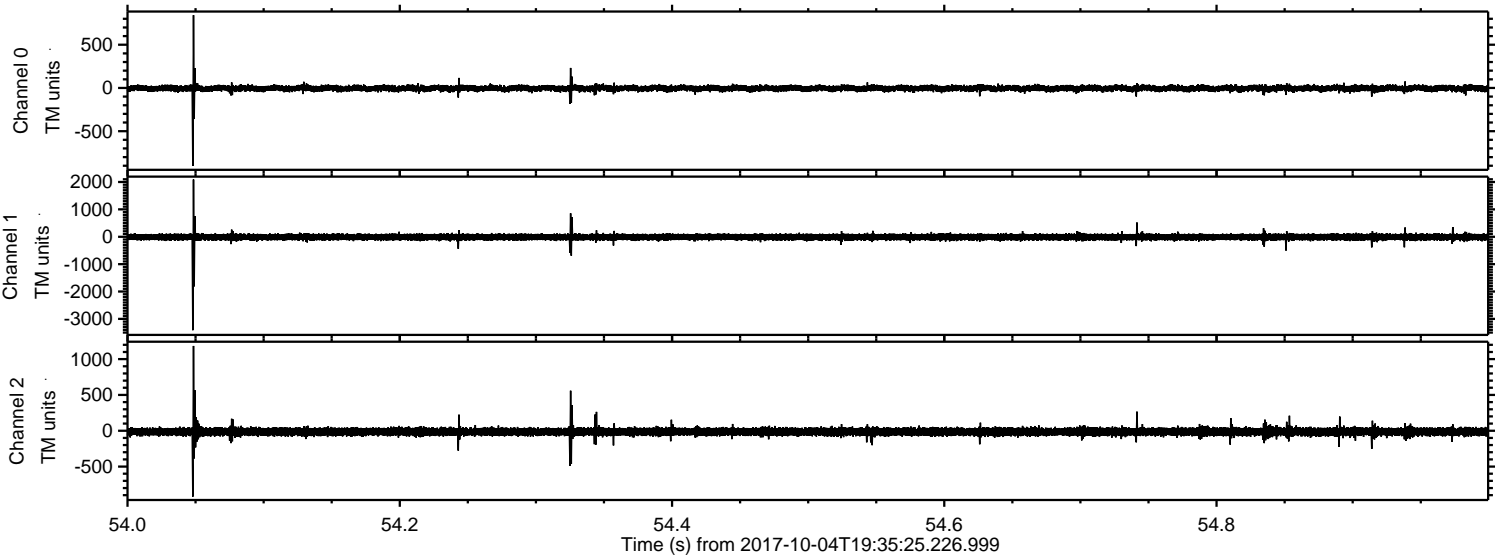

Channel 0
mn: -902
mx: 842
 μ : -4.7
 σ : 20.5

Channel 1
mn: -3414
mx: 2092
 μ : -11.7
 σ : 68.8

Channel 2
mn: -921
mx: 1184
 μ : -13.9
 σ : 32.2

ELMAVAN 3D WAVEFORMS (Measured data sampled at 50 kHz) 51000 packets of 144 samples from 2017-10-04T19:35:25.226.999. Part 121/147

Processed Wed Oct 4 21:43:45 2017 by ELM ver.2012-10-06 from 001__elm20171004_193524__dat00.bin

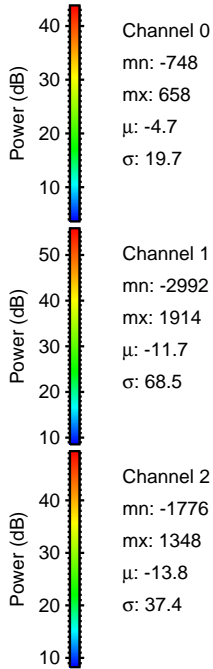
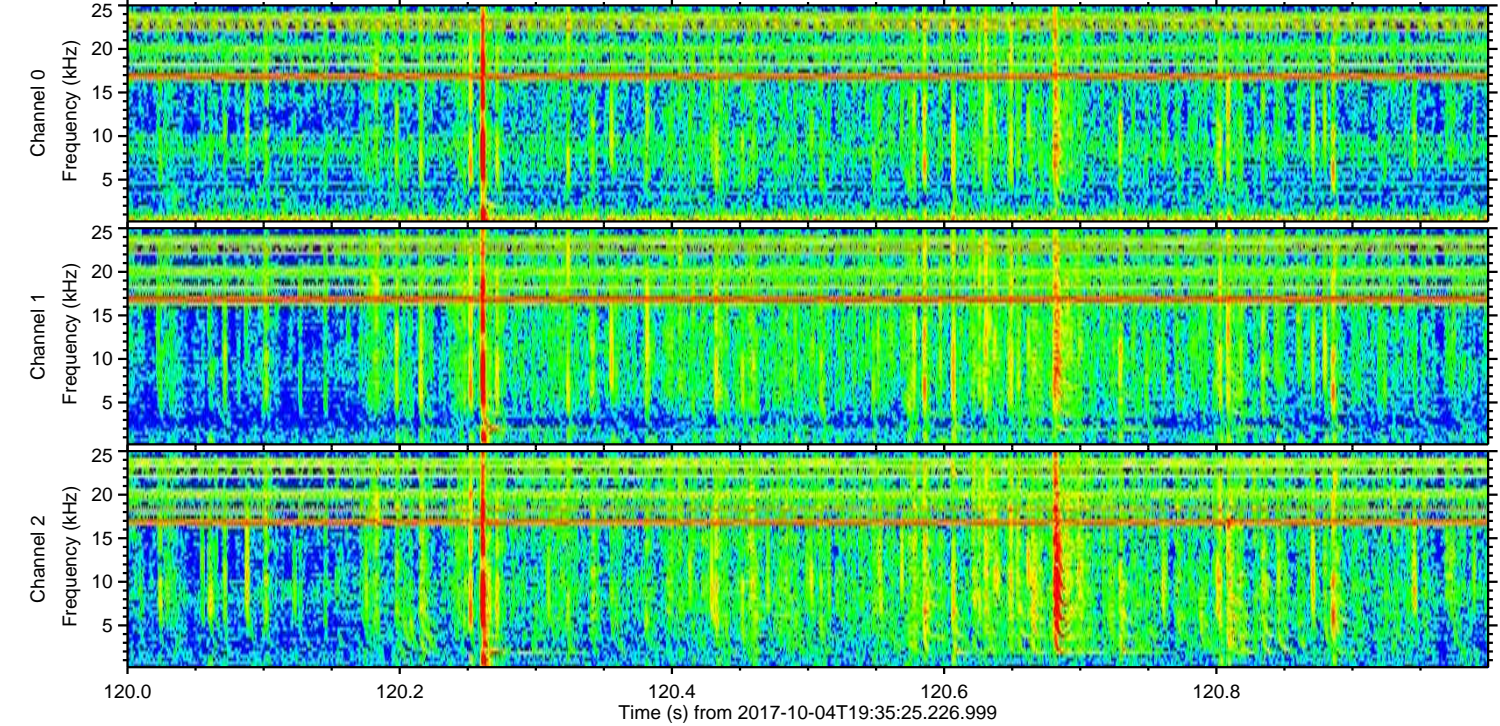
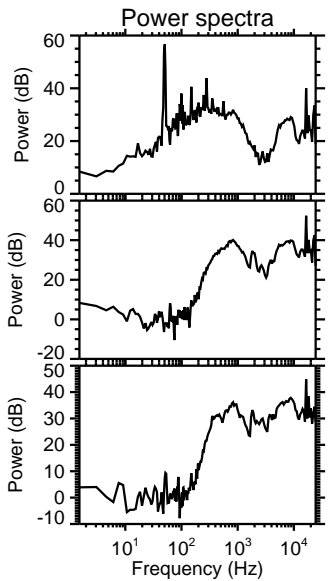
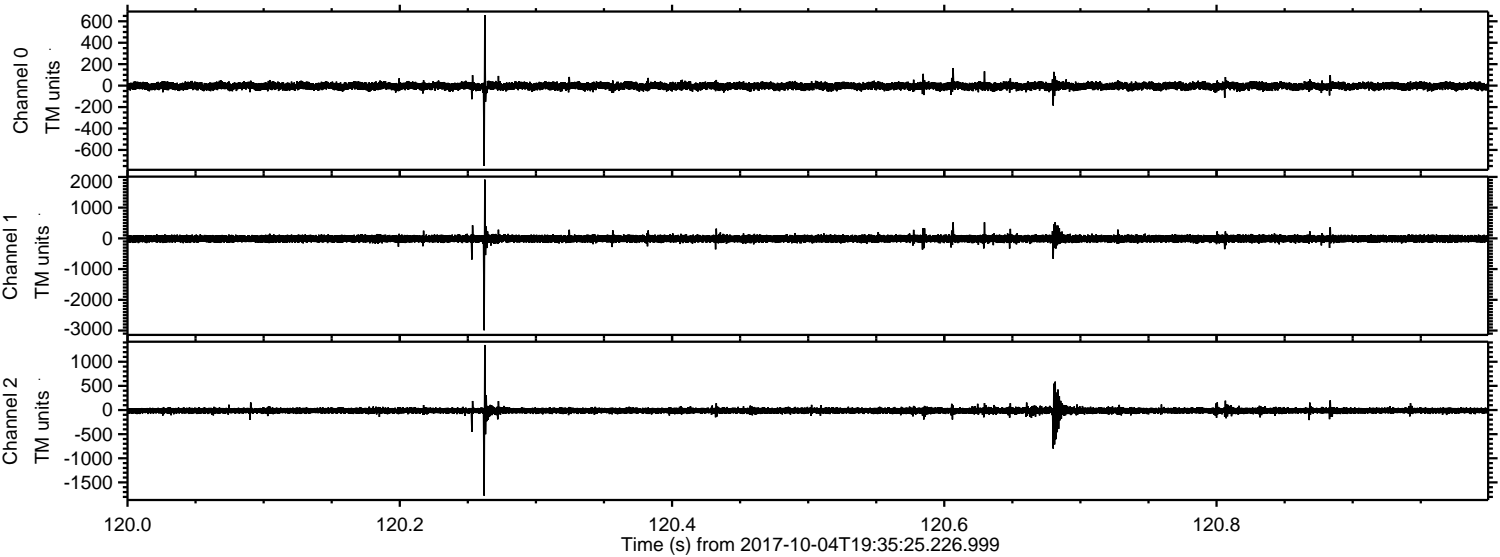

ELMAVAN 3D WAVEFORMS (Measured data sampled at 50 kHz) 51000 packets of 144 samples from 2017-10-04T19:35:25.226.999. Part 28/147

Processed Wed Oct 4 21:43:45 2017 by ELM ver.2012-10-06 from 001__elm20171004_193524__dat00.bin

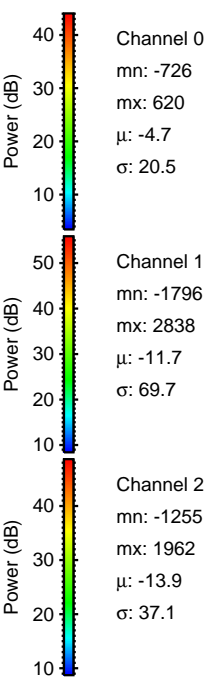
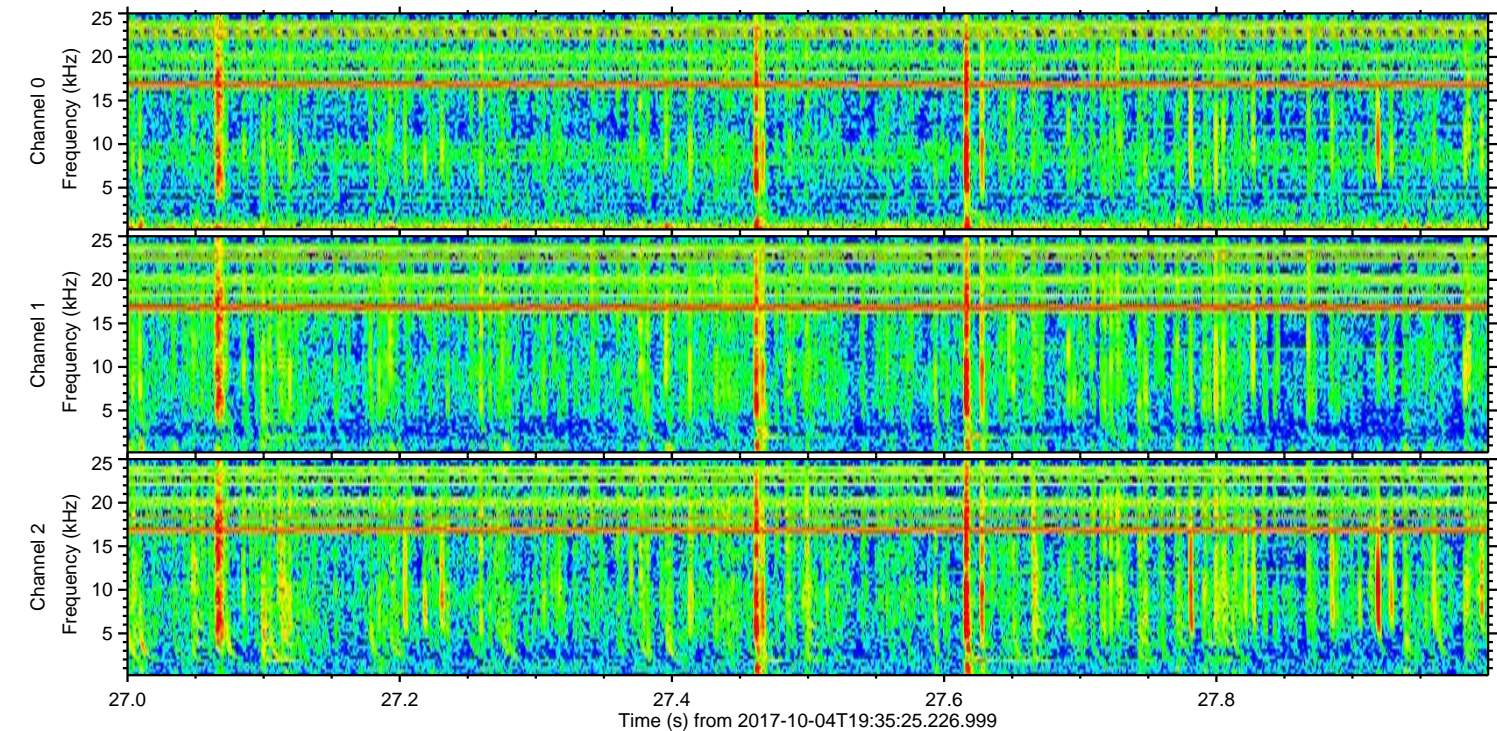
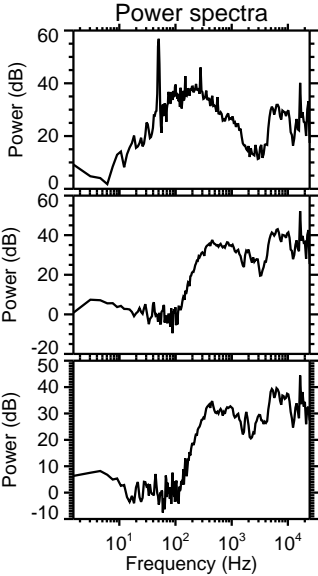
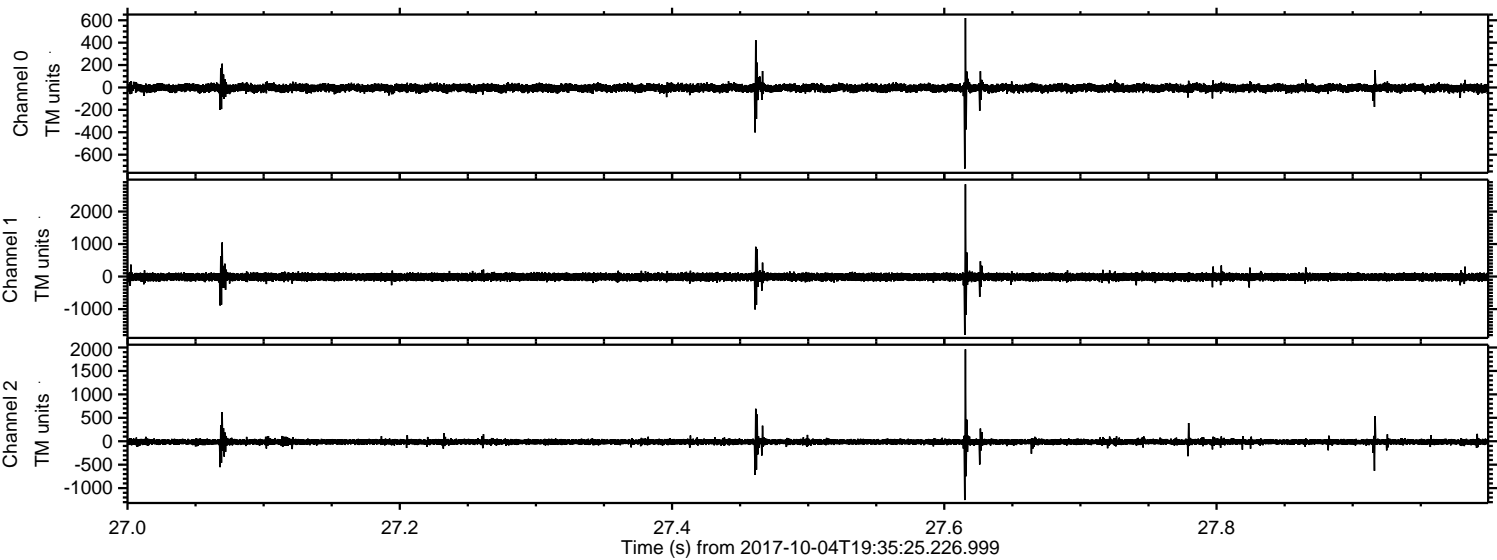

Processed Wed Oct 4 21:43:46 2017 by ELM ver.2012-10-06 from 001__elm20171004_193524__dat00.bin

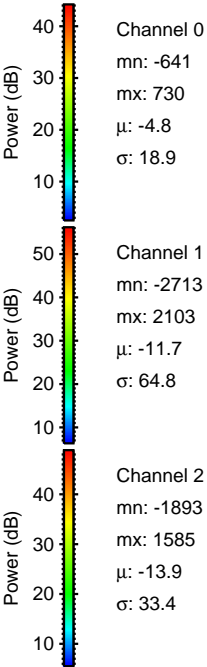
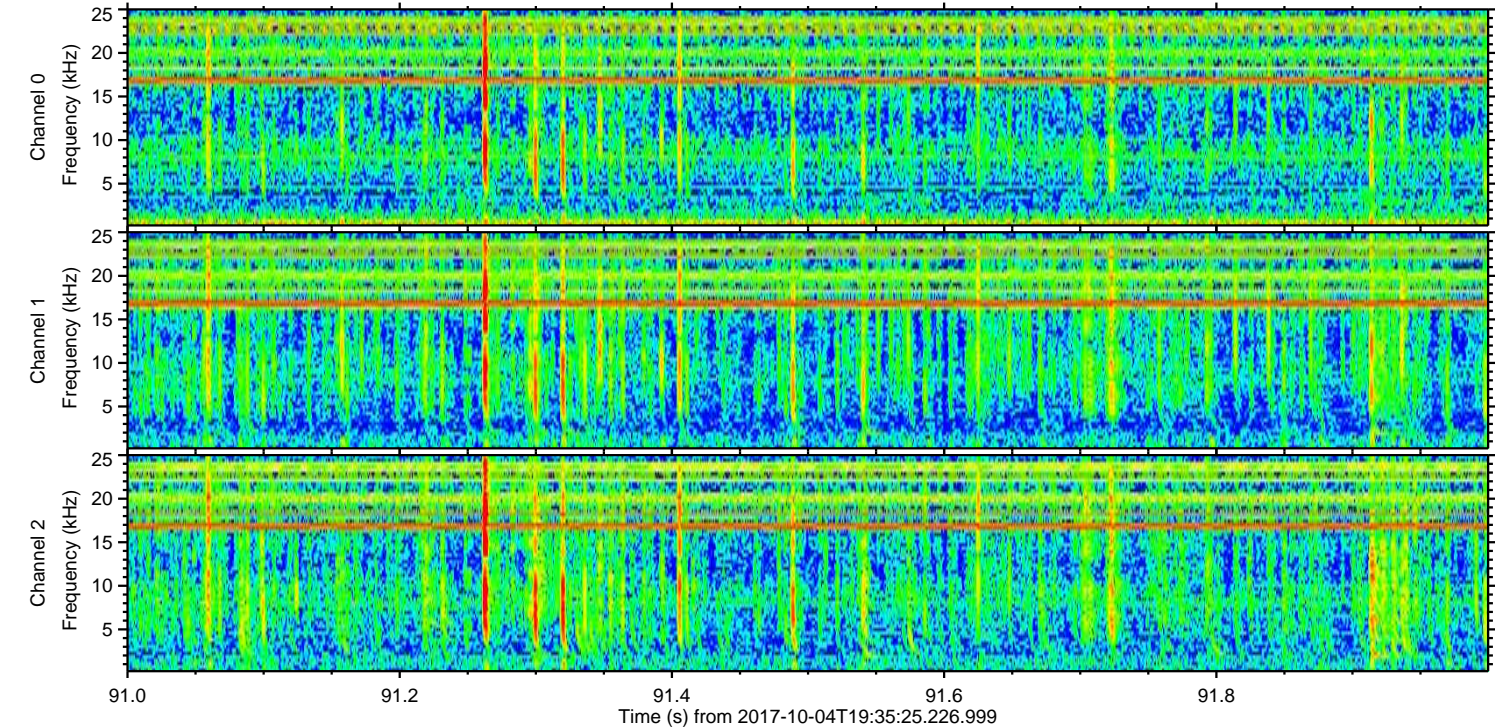
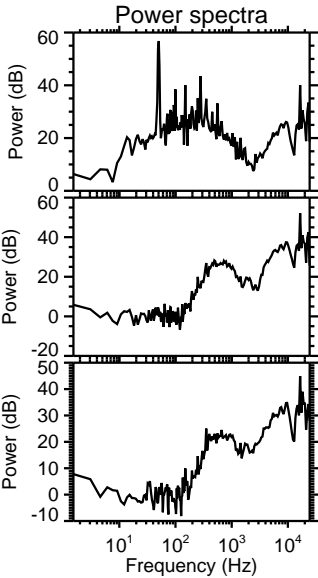
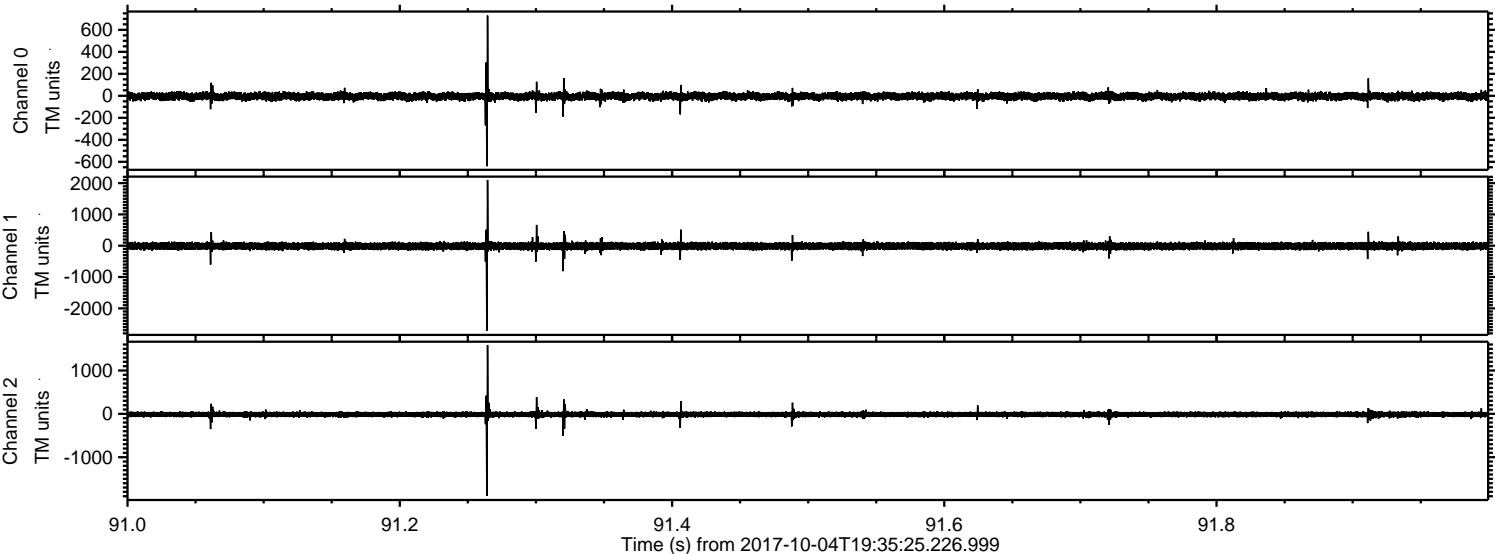

ELMAVAN 3D WAVEFORMS (Measured data sampled at 50 kHz) 51000 packets of 144 samples from 2017-10-04T19:35:25.226.999. Part 12/147

Processed Wed Oct 4 21:43:46 2017 by ELM ver.2012-10-06 from 001__elm20171004_193524__dat00.bin

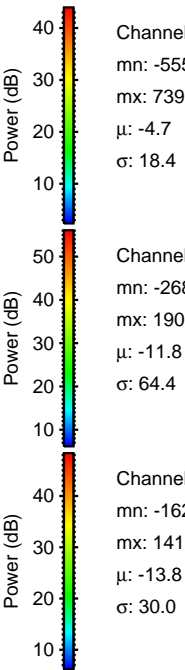
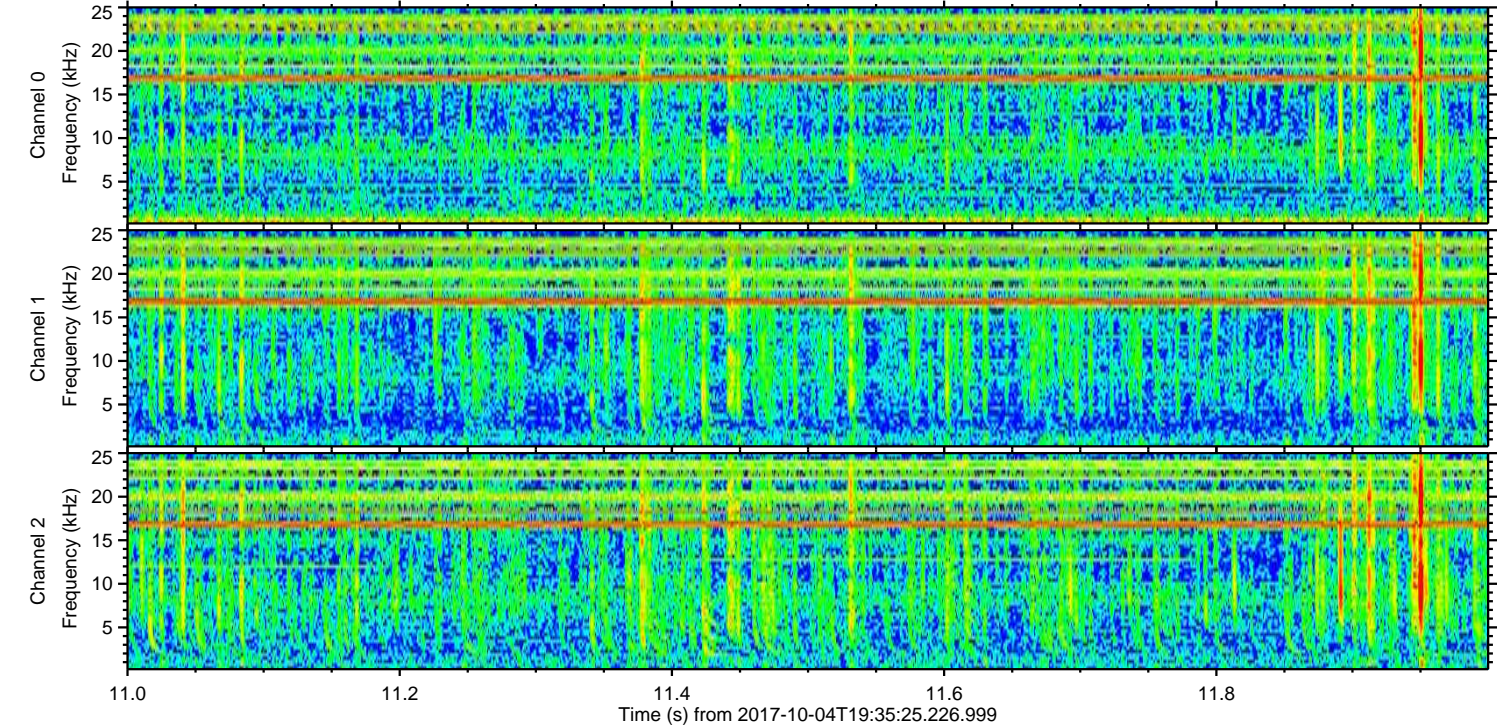
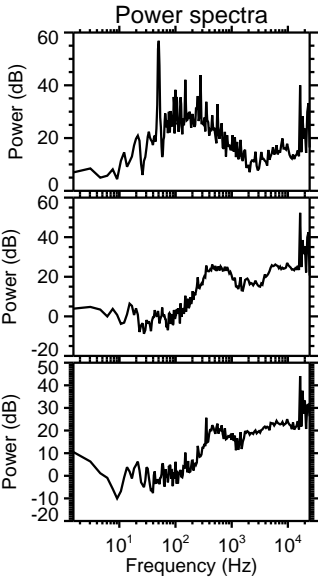
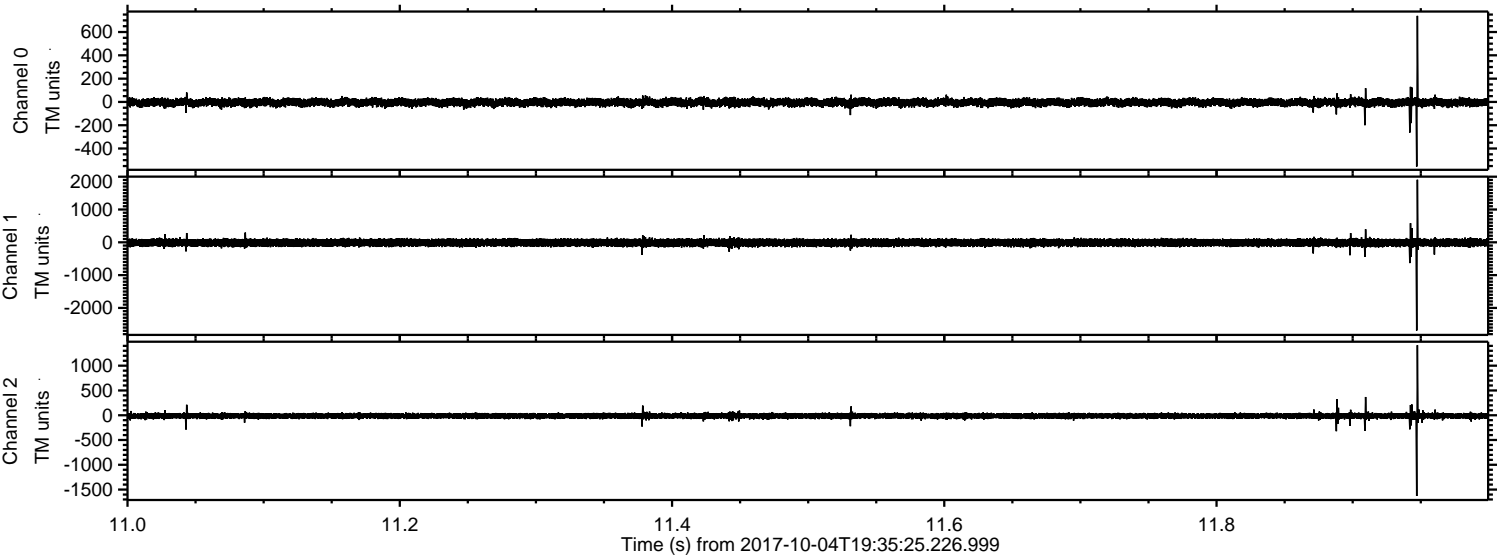

Channel 0
mn: -555
mx: 739
 μ : -4.7
 σ : 18.4

Channel 1
mn: -2689
mx: 1907
 μ : -11.8
 σ : 64.4

Channel 2
mn: -1629
mx: 1413
 μ : -13.8
 σ : 30.0

ELMAVAN 3D WAVEFORMS (Measured data sampled at 50 kHz) 51000 packets of 144 samples from 2017-10-04T19:35:25.226.999. Part 119/147

Processed Wed Oct 4 21:43:47 2017 by ELM ver.2012-10-06 from 001__elm20171004_193524__dat00.bin

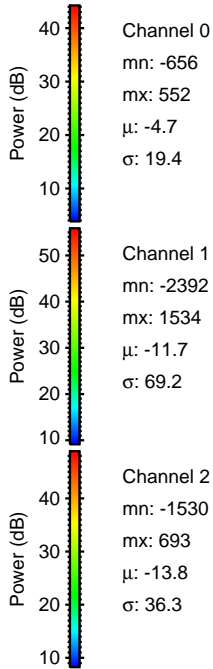
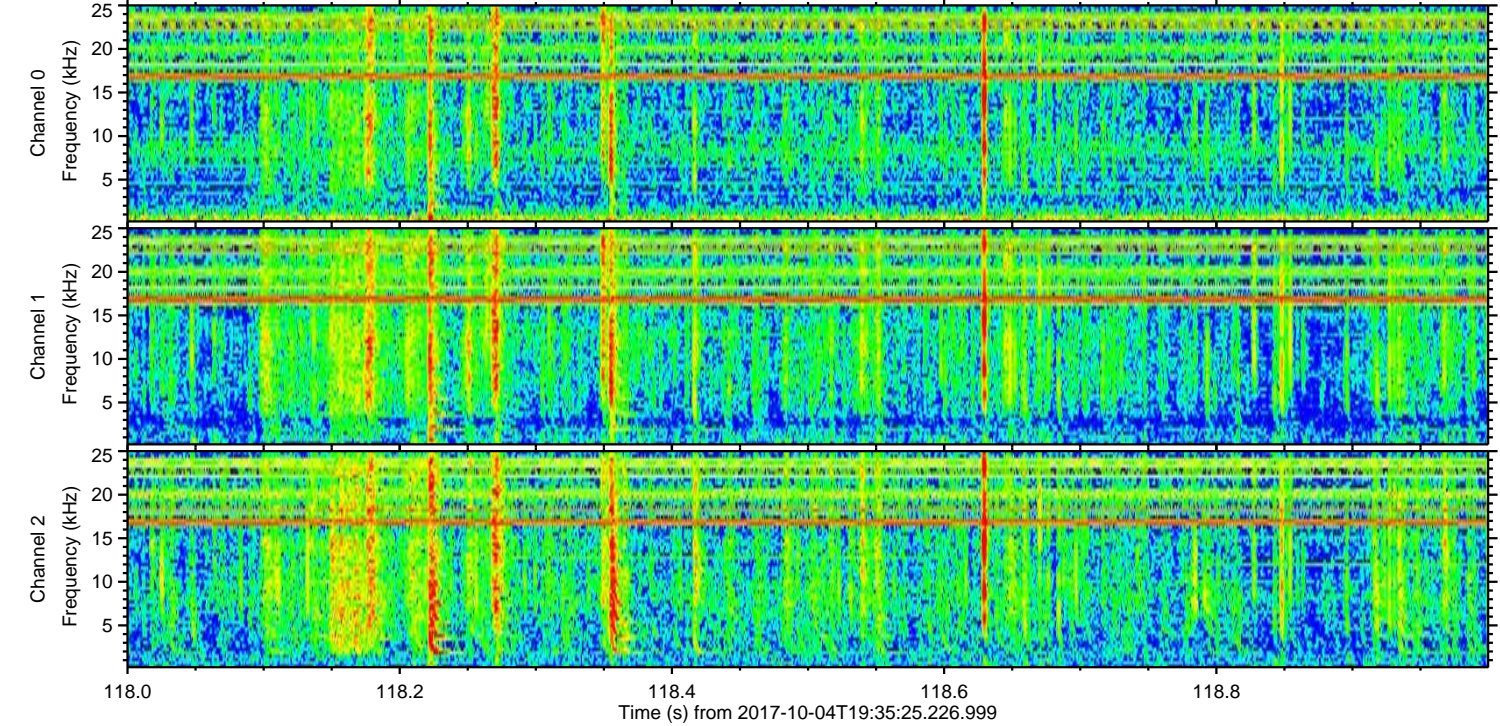
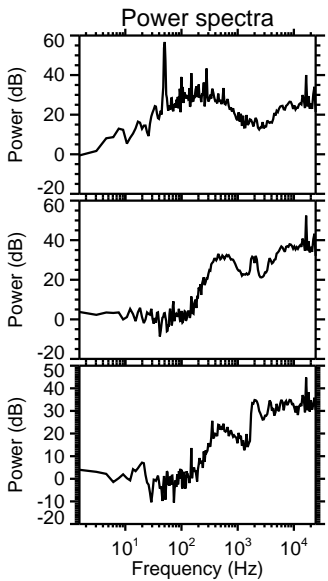
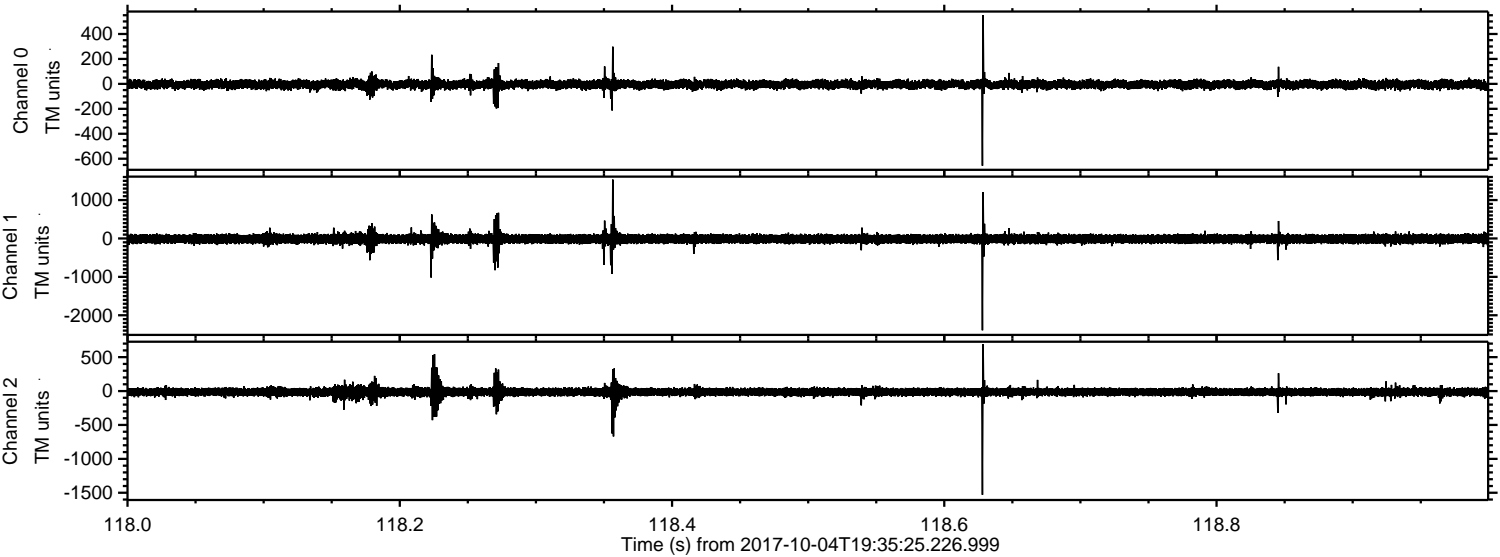

ELMAVAN 3D WAVEFORMS (Measured data sampled at 50 kHz) 51000 packets of 144 samples from 2017-10-04T19:35:25.226.999. Part 142/147

