

# ELMAVAN 3D WAVEFORMS (Measured data sampled at 50 kHz) 51000 packets of 144 samples from 2017-10-04T19:10:24.142.000.

Processed Wed Oct 4 21:18:07 2017 by ELM ver.2012-10-06 from 001\_\_elm20171004\_191023\_\_dat00.bin

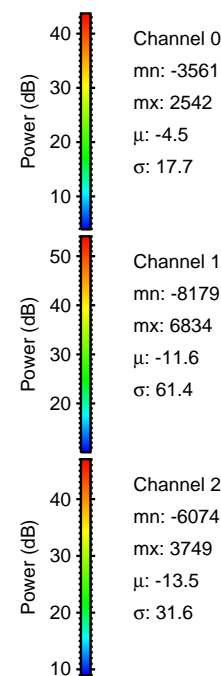

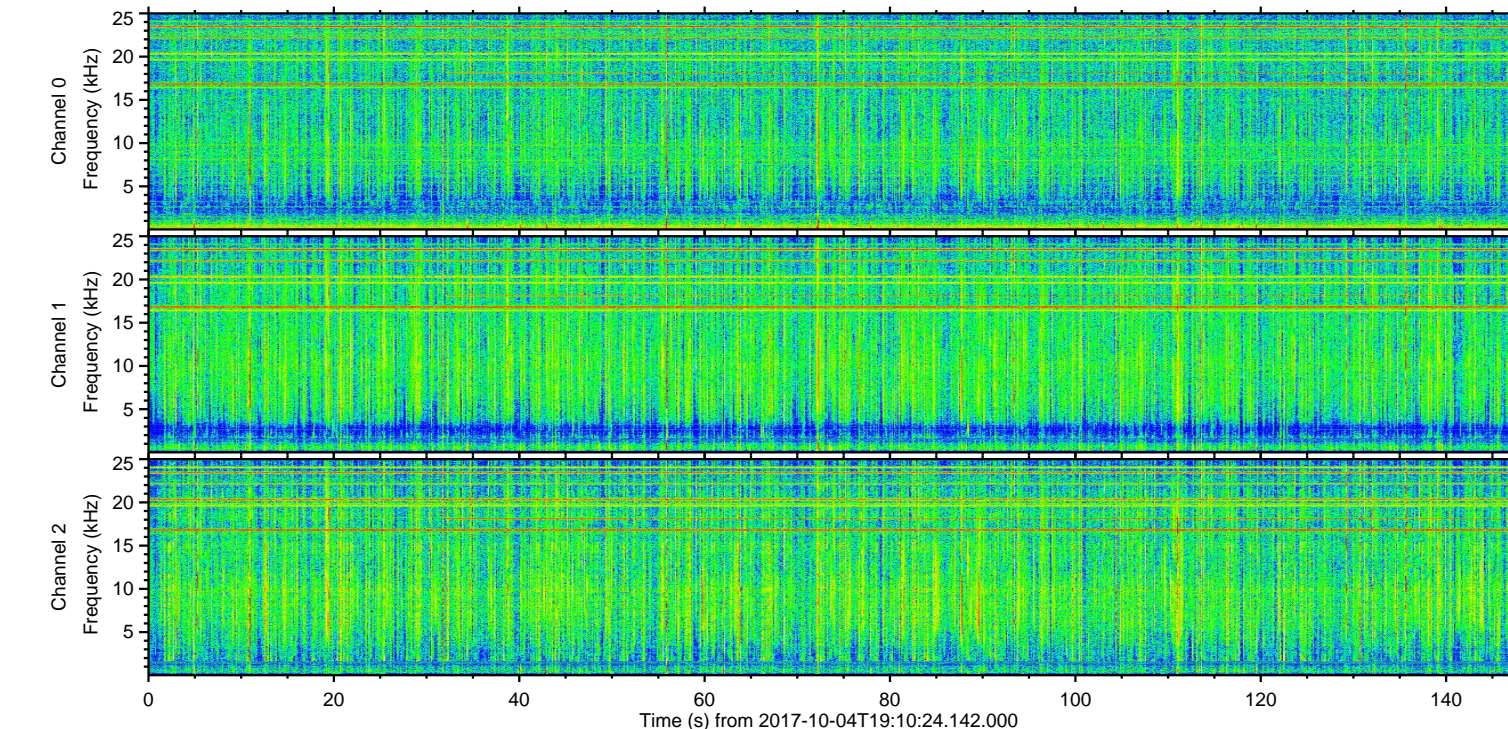
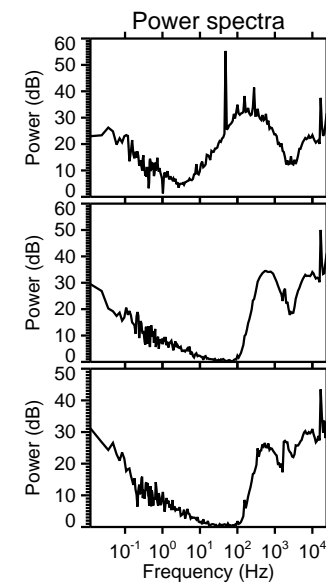
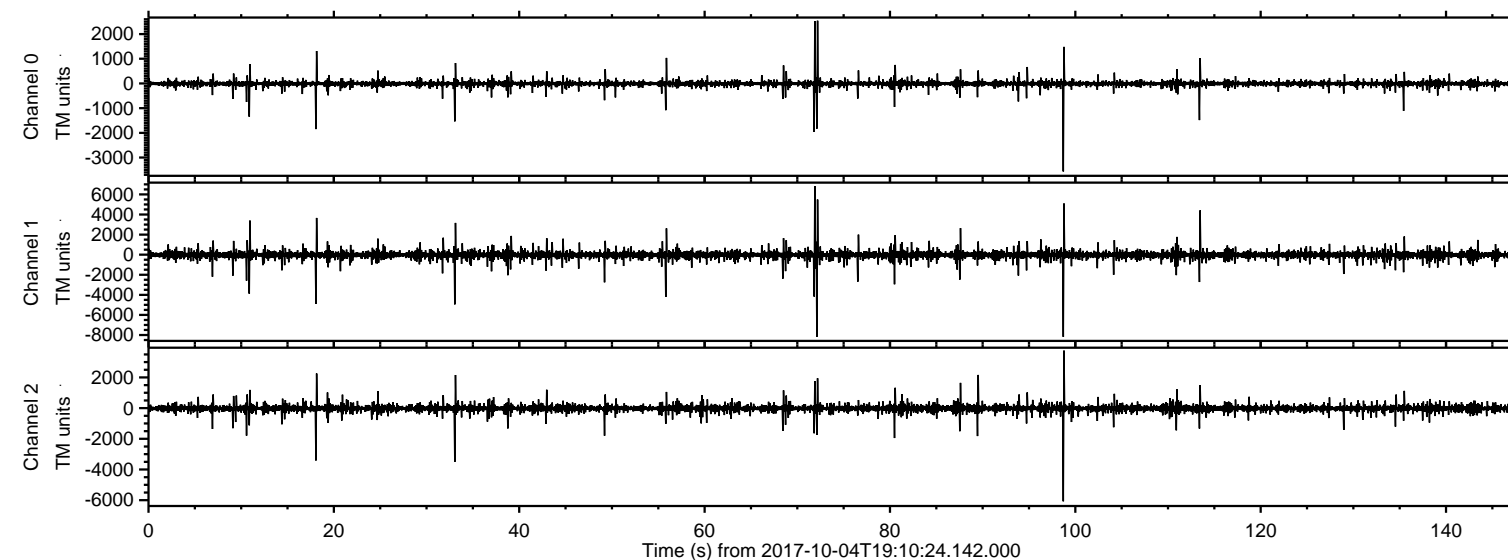

Processed Wed Oct 4 21:18:14 2017 by ELM ver.2012-10-06 from 001\_\_elm20171004\_191023\_\_dat00.bin

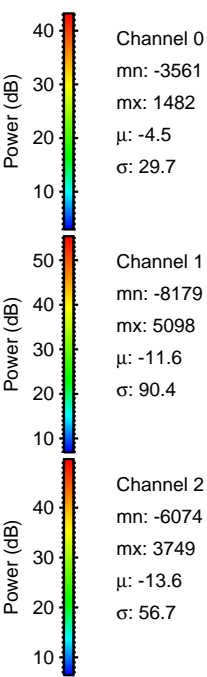
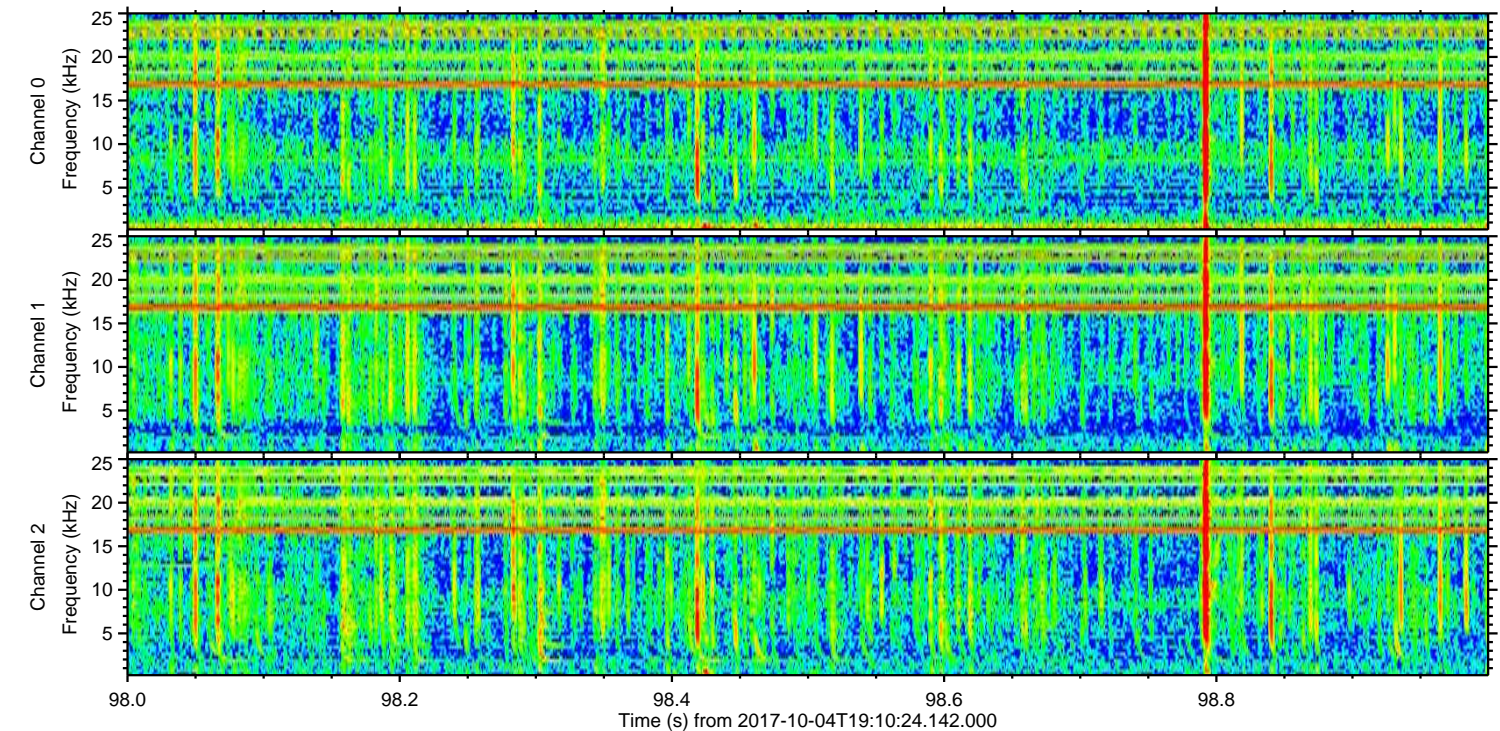
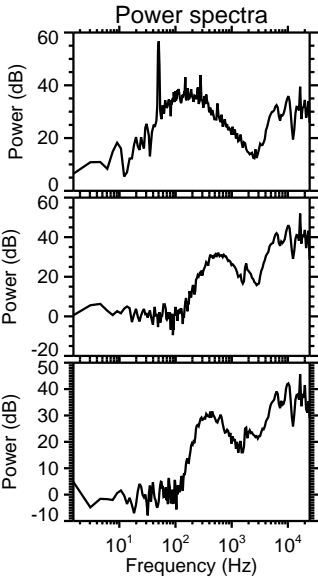
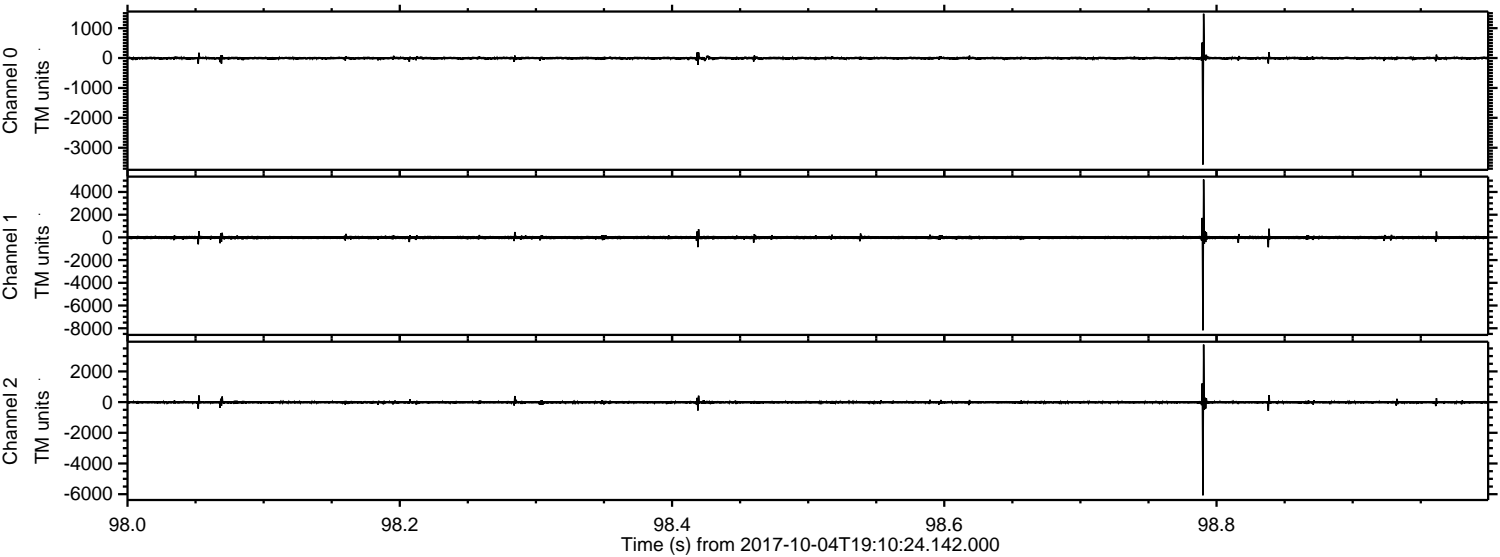

Channel 0  
mn: -3561  
mx: 1482  
 $\mu$ : -4.5  
 $\sigma$ : 29.7

Channel 1  
mn: -8179  
mx: 5098  
 $\mu$ : -11.6  
 $\sigma$ : 90.4

Channel 2  
mn: -6074  
mx: 3749  
 $\mu$ : -13.6  
 $\sigma$ : 56.7



Processed Wed Oct 4 21:18:15 2017 by ELM ver.2012-10-06 from 001\_\_elm20171004\_191023\_\_dat00.bin

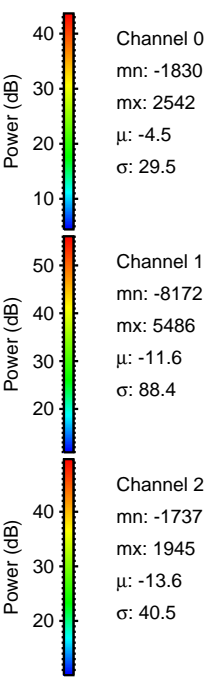
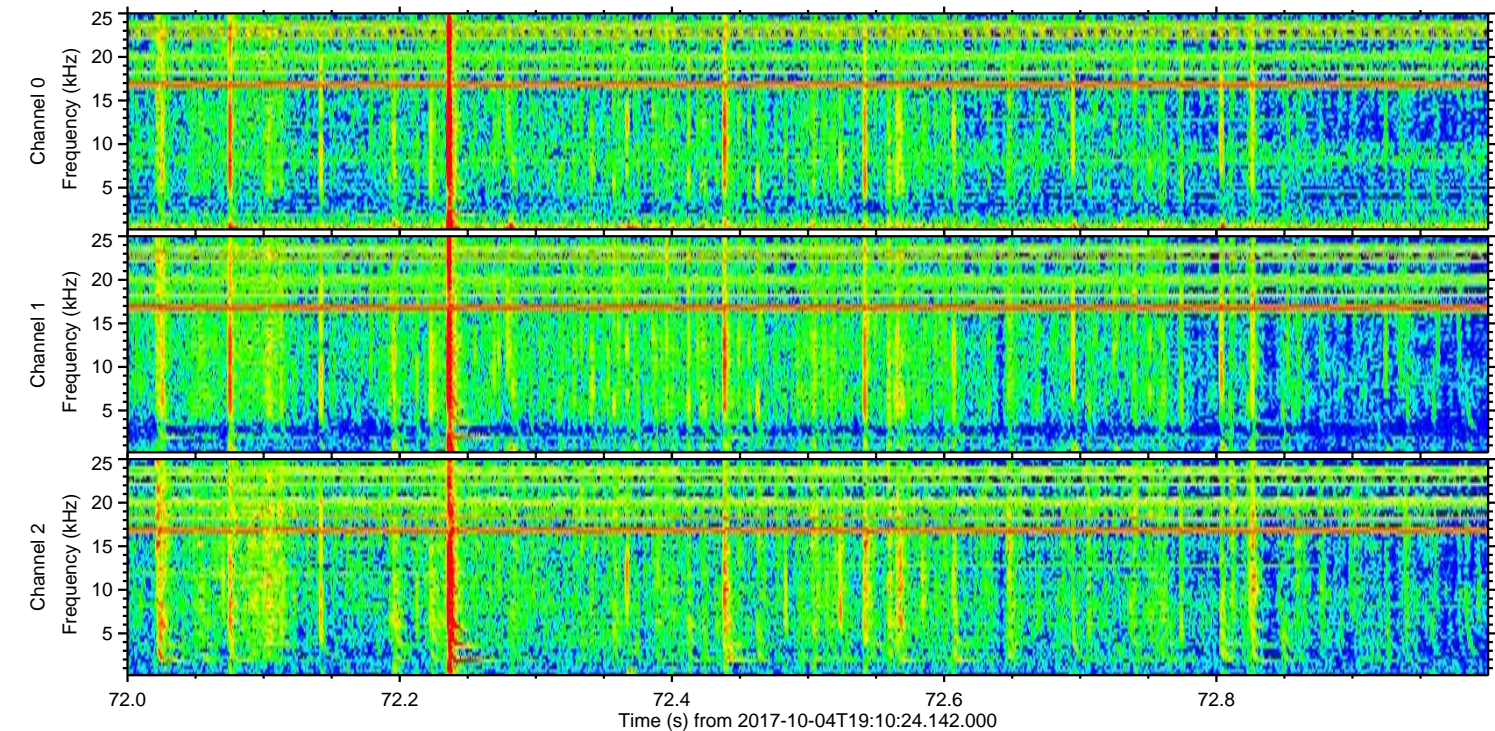
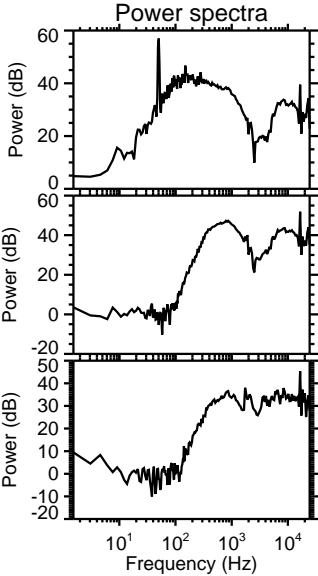
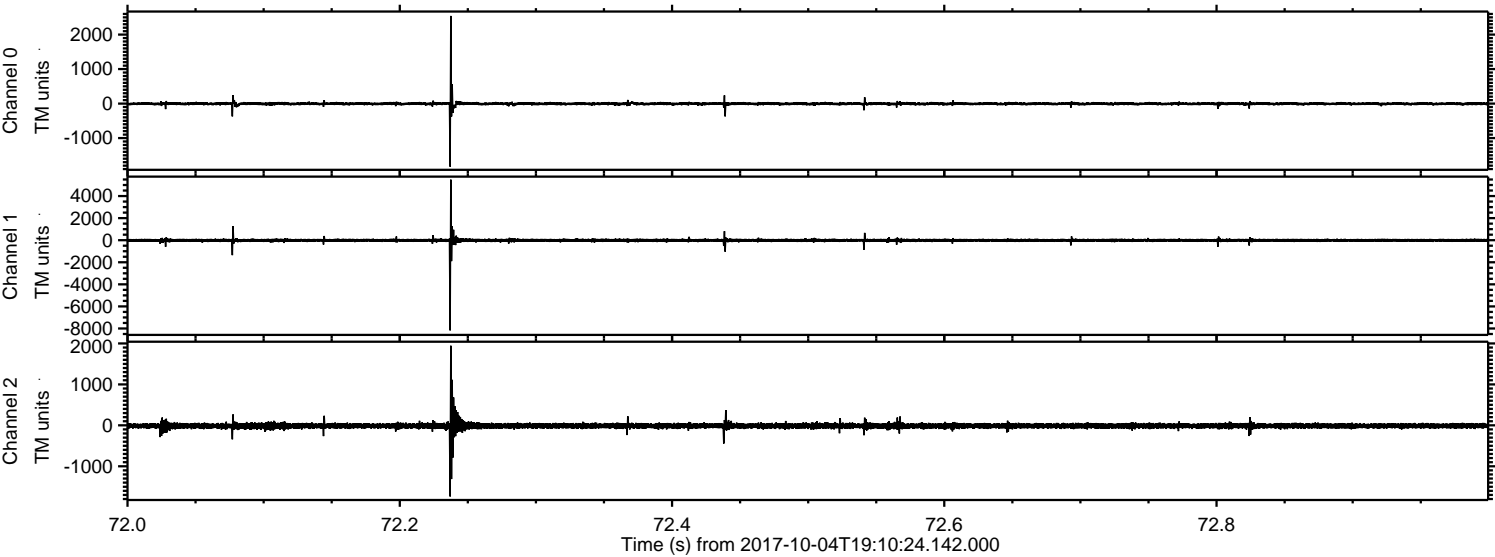



ELMAVAN 3D WAVEFORMS (Measured data sampled at 50 kHz) 51000 packets of 144 samples from 2017-10-04T19:10:24.142.000. Part 72/147

Processed Wed Oct 4 21:18:15 2017 by ELM ver.2012-10-06 from 001\_\_elm20171004\_191023\_\_dat00.bin

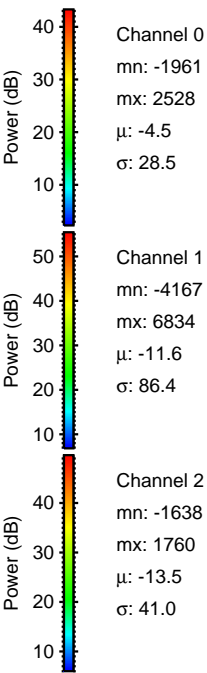
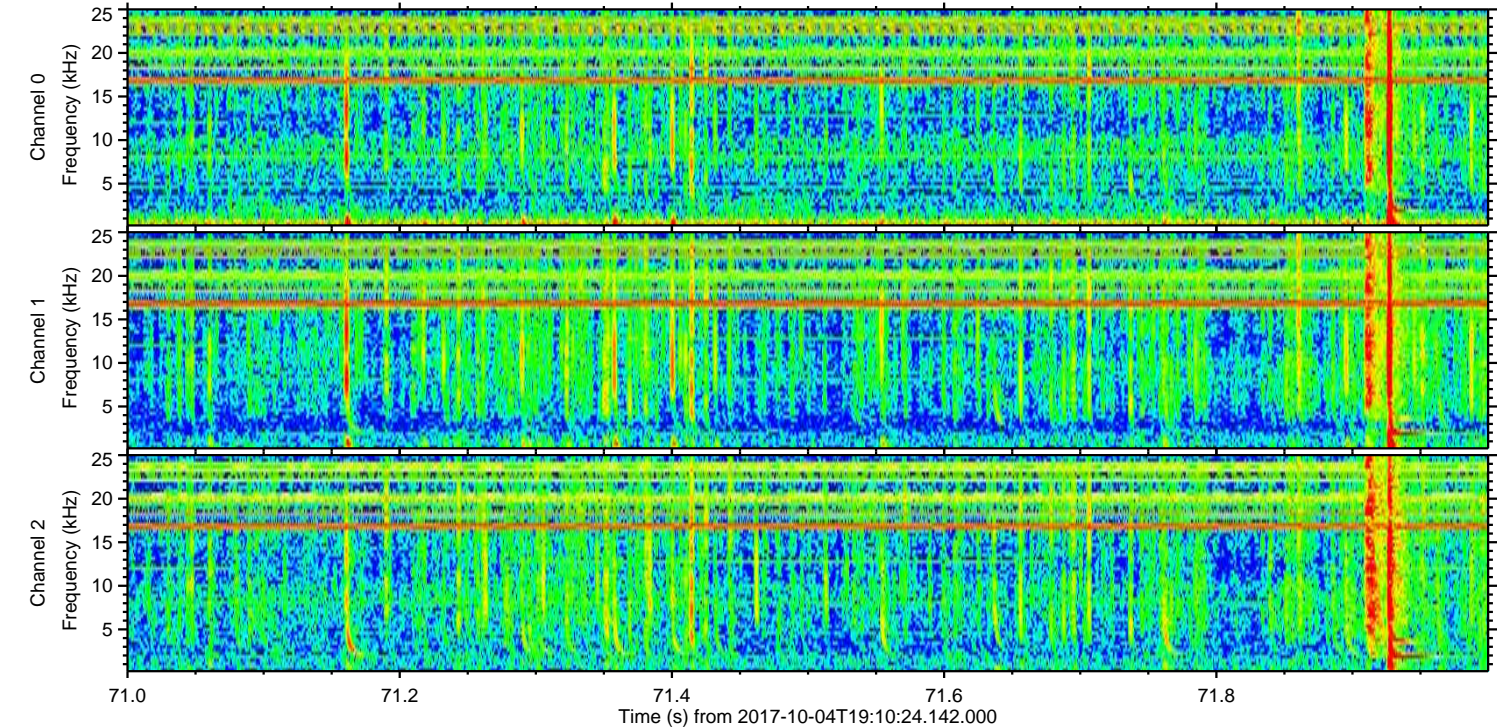
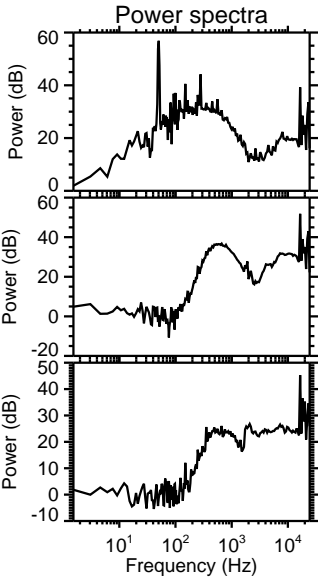
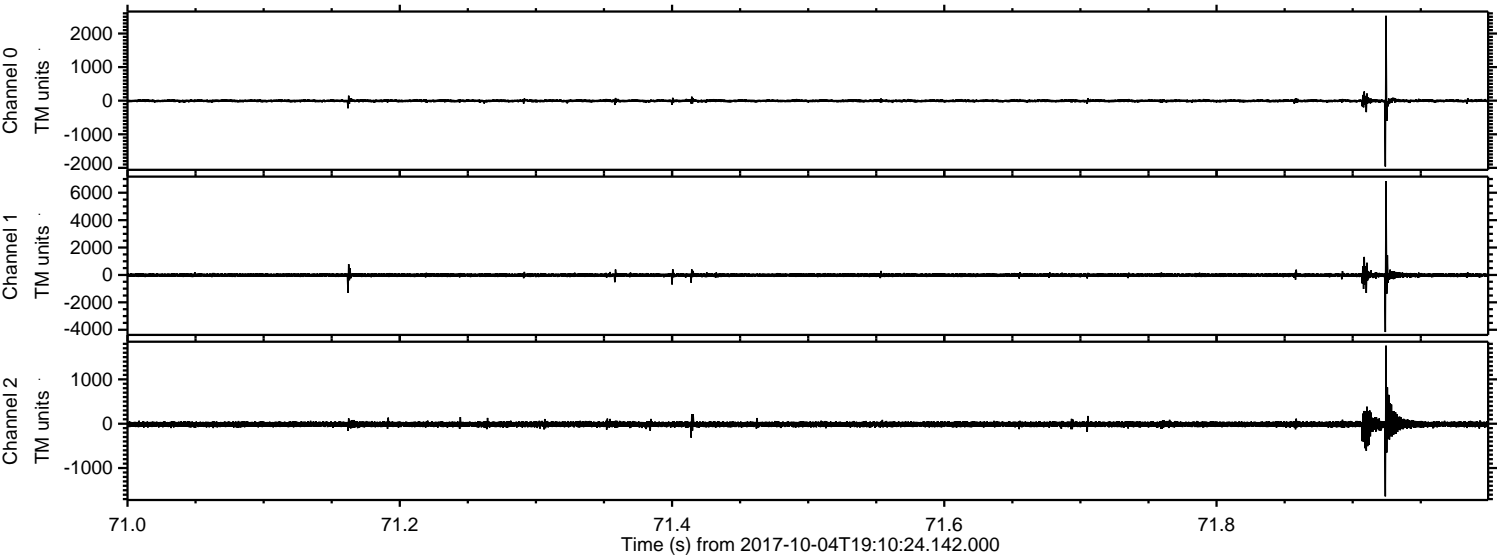



Processed Wed Oct 4 21:18:16 2017 by ELM ver.2012-10-06 from 001\_\_elm20171004\_191023\_\_dat00.bin

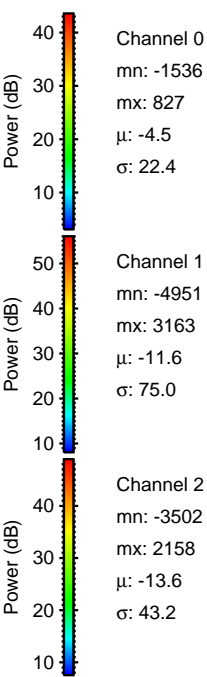
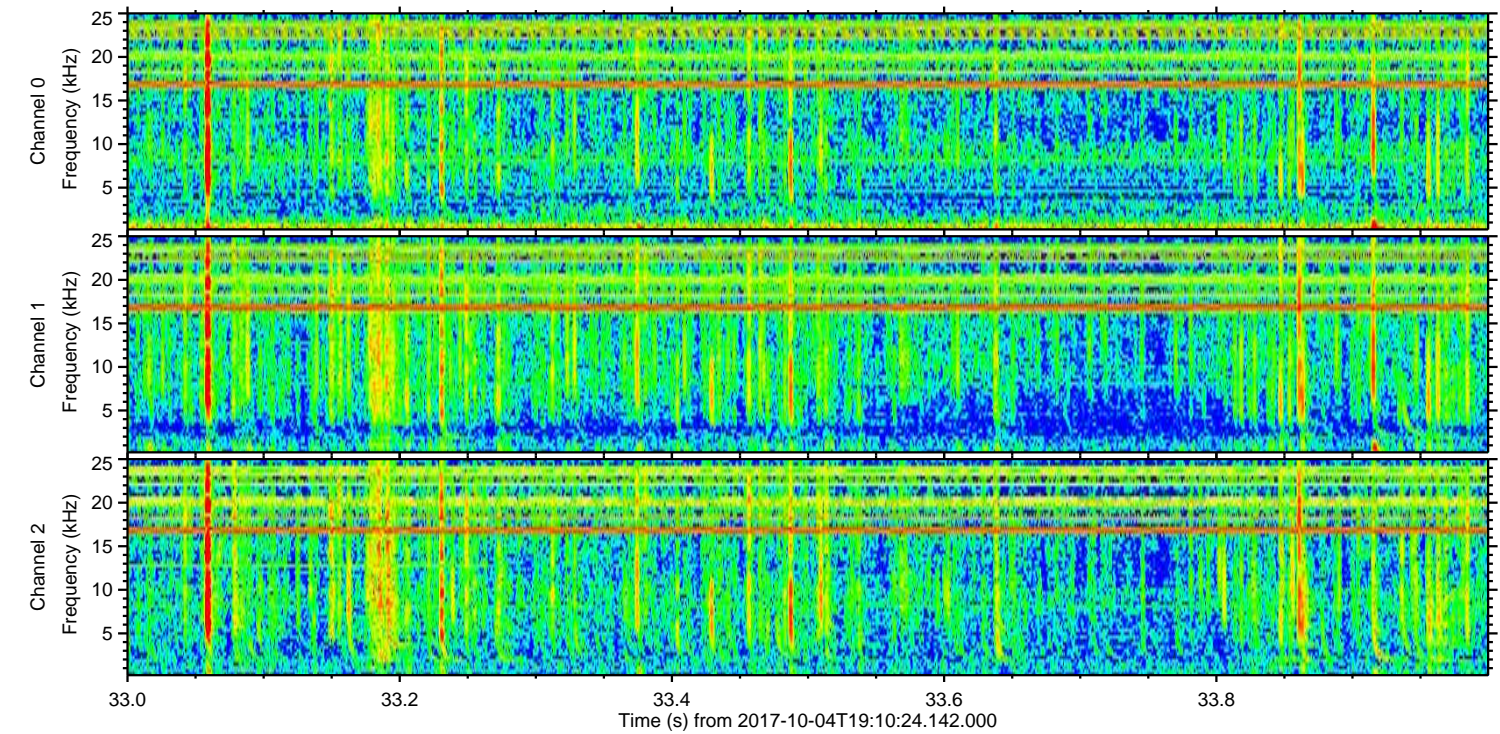
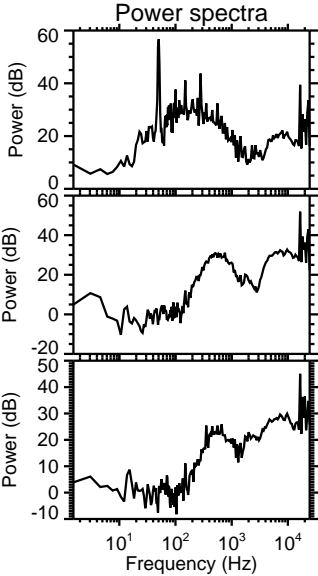
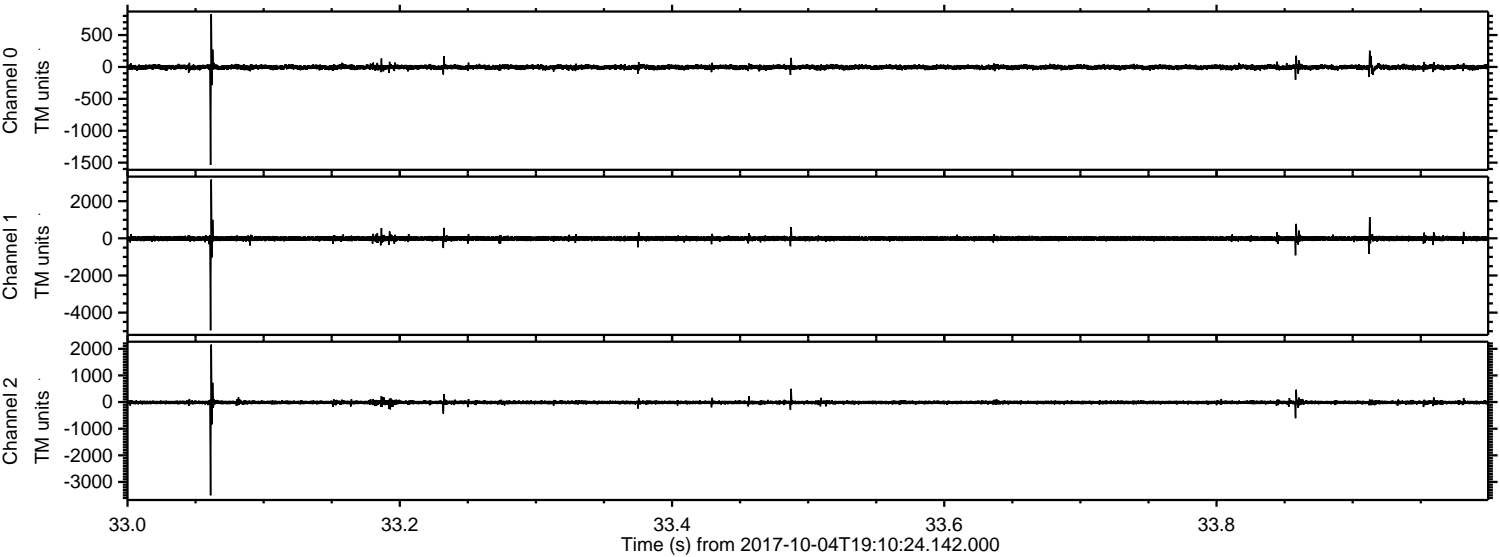



Processed Wed Oct 4 21:18:17 2017 by ELM ver.2012-10-06 from 001\_\_elm20171004\_191023\_\_dat00.bin

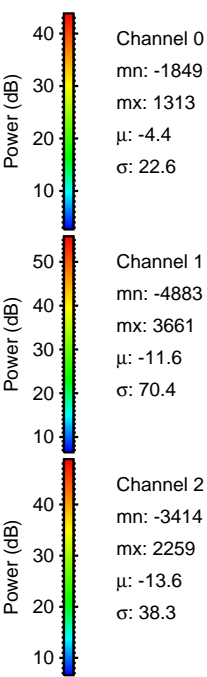
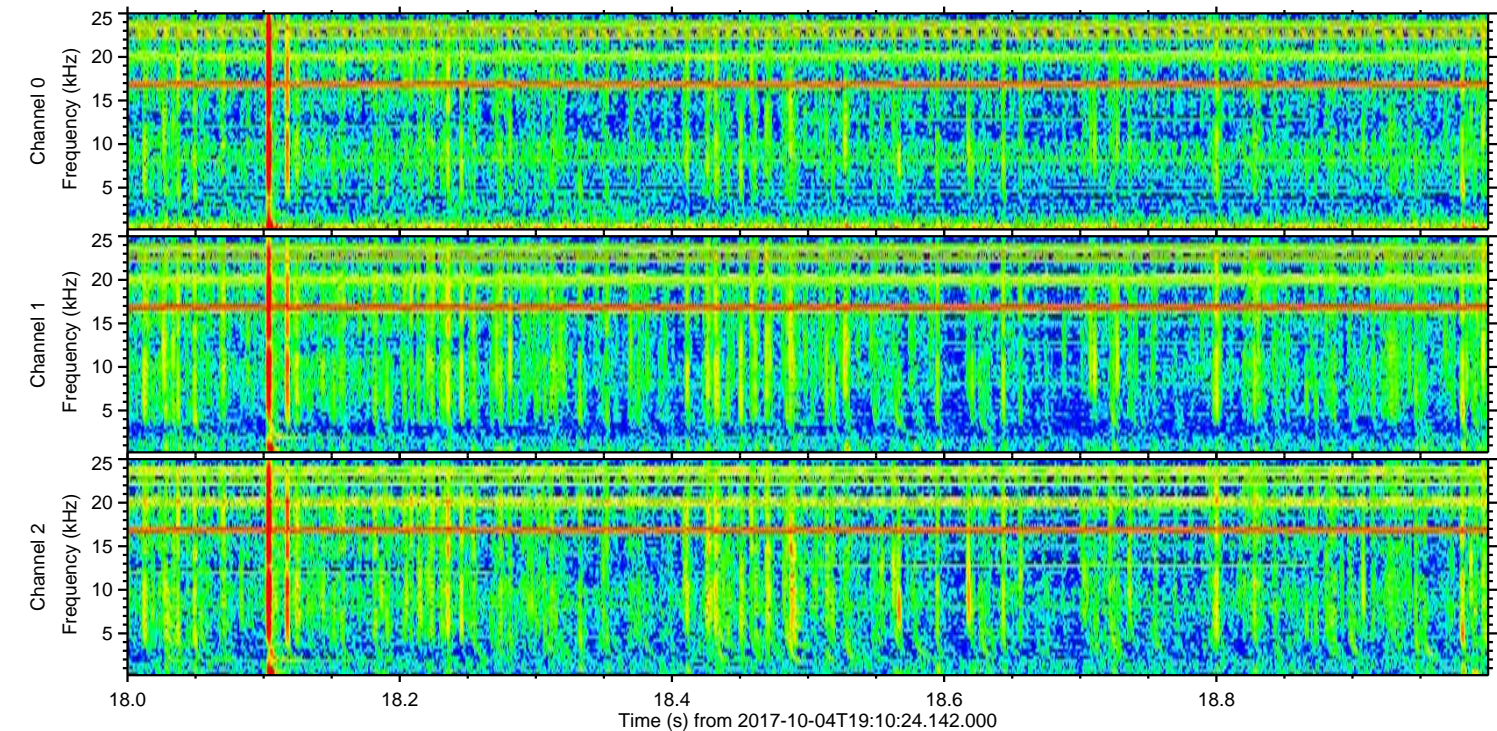
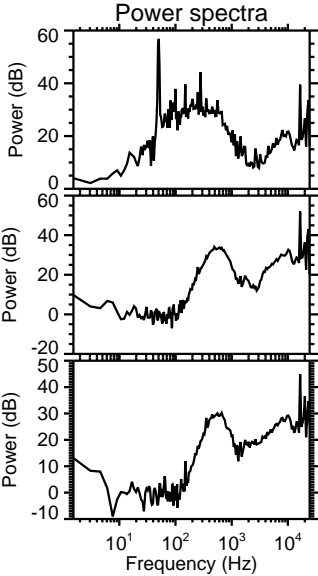
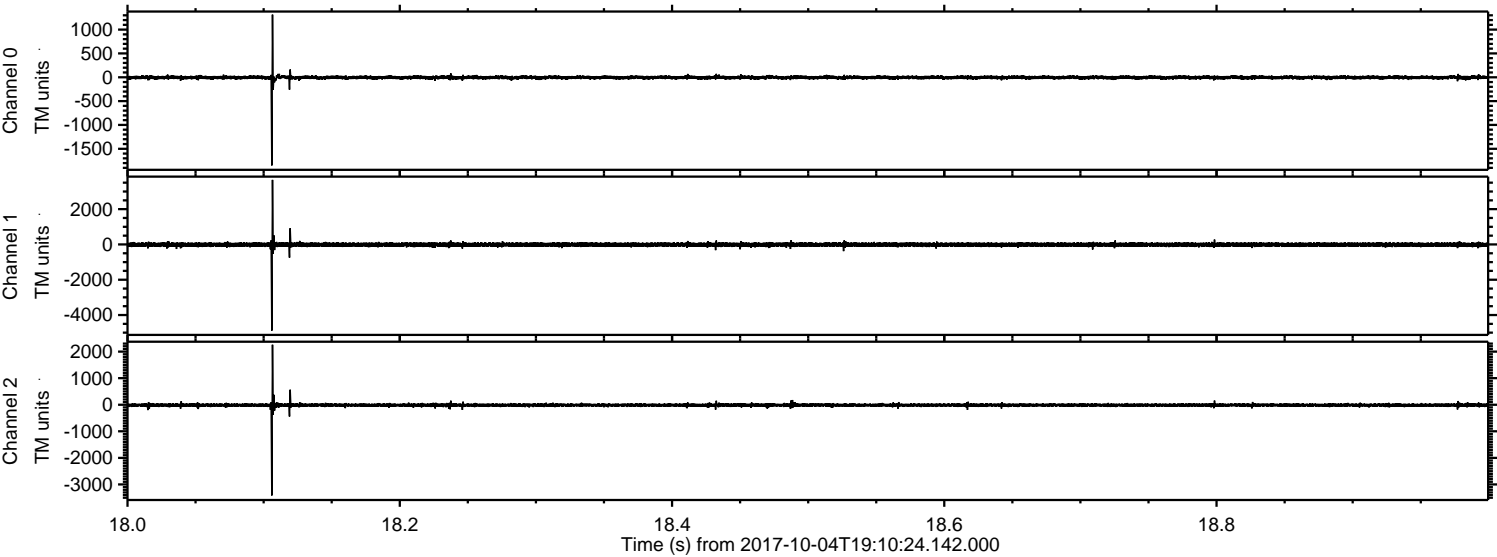



ELMAVAN 3D WAVEFORMS (Measured data sampled at 50 kHz) 51000 packets of 144 samples from 2017-10-04T19:10:24.142.000. Part 114/147

Processed Wed Oct 4 21:18:17 2017 by ELM ver.2012-10-06 from 001\_\_elm20171004\_191023\_\_dat00.bin

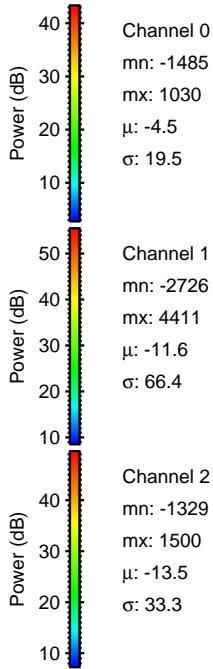
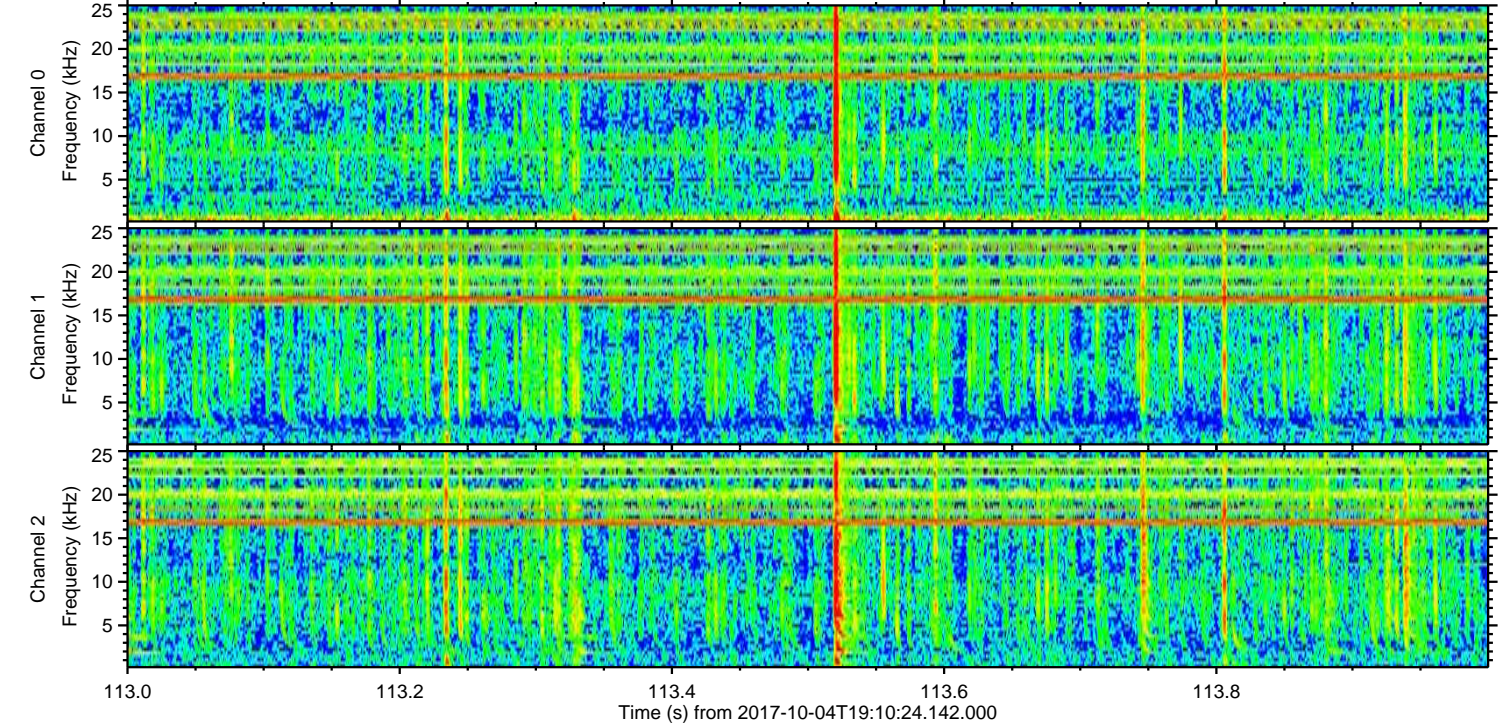
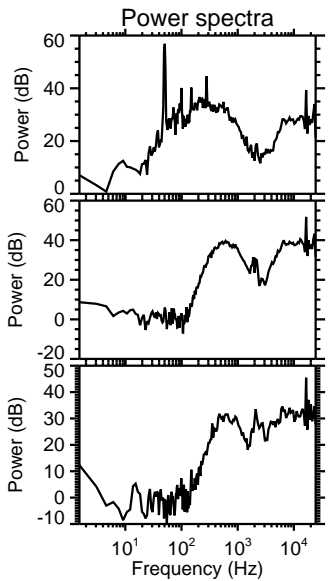
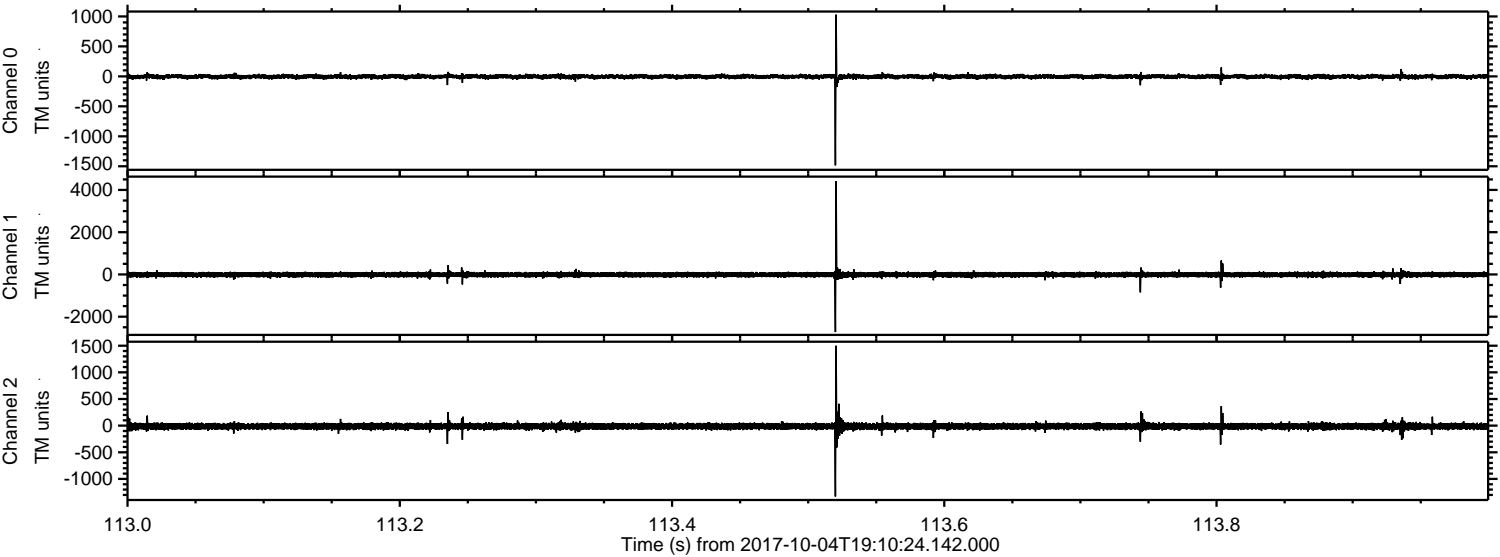



ELMAVAN 3D WAVEFORMS (Measured data sampled at 50 kHz) 51000 packets of 144 samples from 2017-10-04T19:10:24.142.000. Part 56/147

Processed Wed Oct 4 21:18:18 2017 by ELM ver.2012-10-06 from 001\_\_elm20171004\_191023\_\_dat00.bin

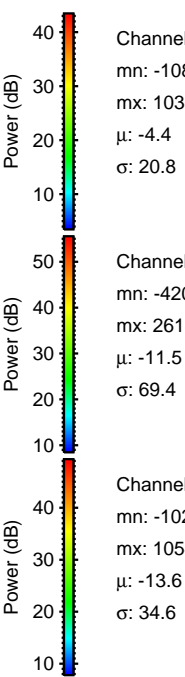
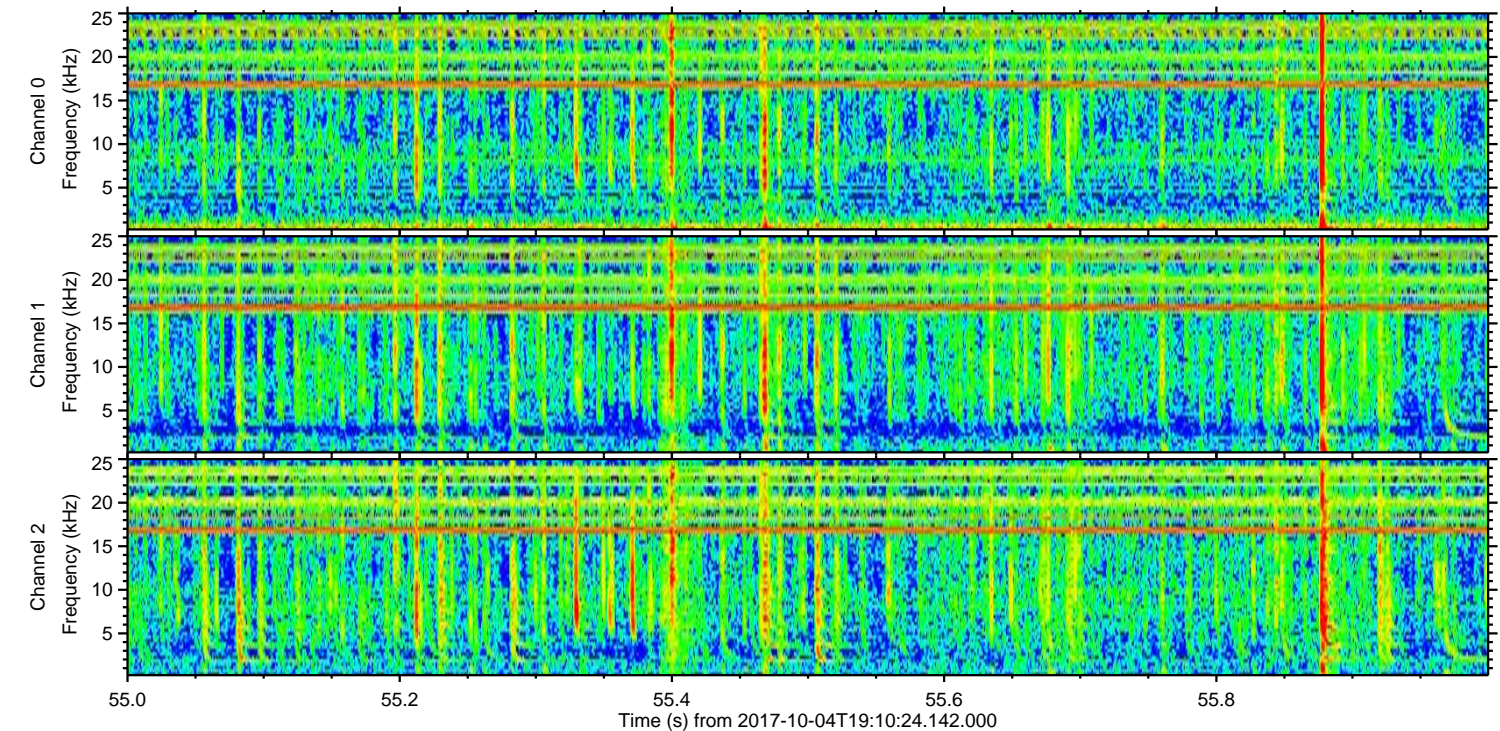
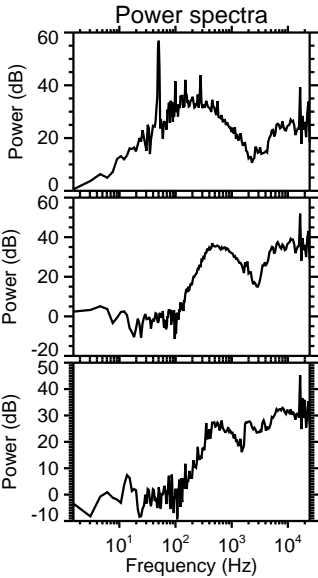
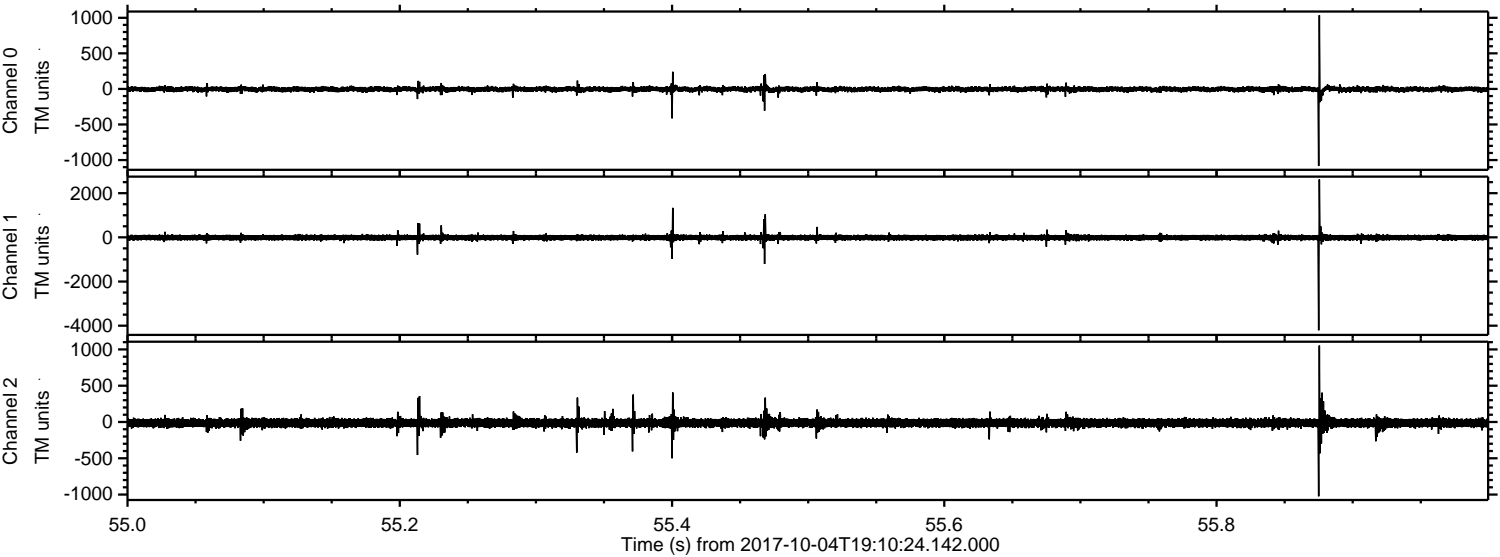

Channel 0  
mn: -1083  
mx: 1036  
 $\mu$ : -4.4  
 $\sigma$ : 20.8

Channel 1  
mn: -4207  
mx: 2618  
 $\mu$ : -11.5  
 $\sigma$ : 69.4

Channel 2  
mn: -1024  
mx: 1054  
 $\mu$ : -13.6  
 $\sigma$ : 34.6



Processed Wed Oct 4 21:18:19 2017 by ELM ver.2012-10-06 from 001\_\_elm20171004\_191023\_\_dat00.bin

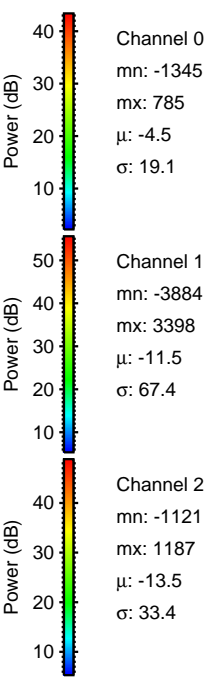
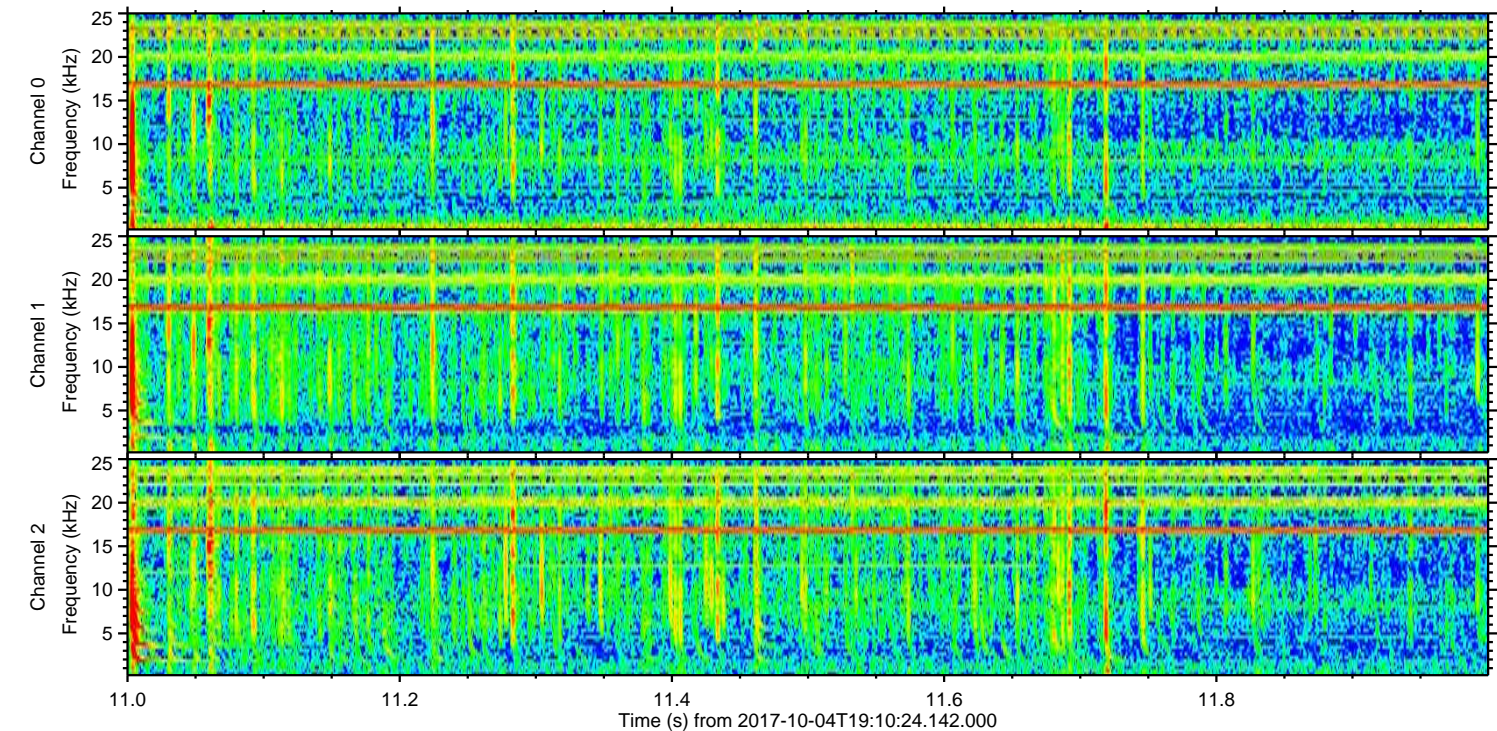
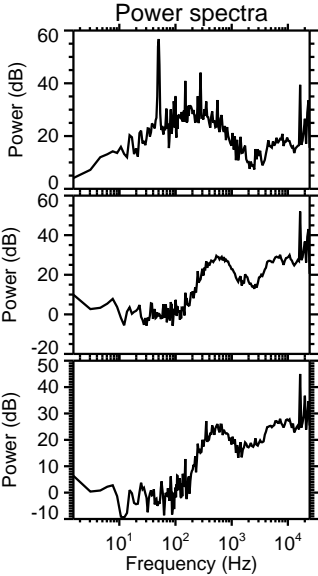
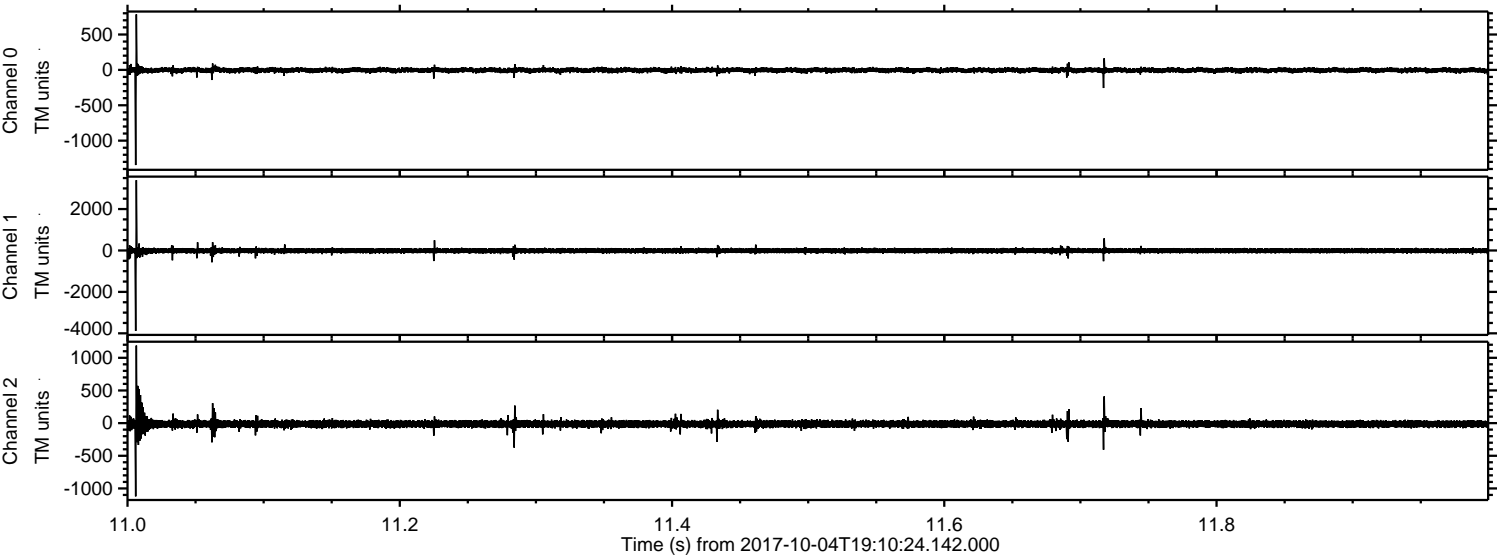



Processed Wed Oct 4 21:18:20 2017 by ELM ver.2012-10-06 from 001\_\_elm20171004\_191023\_\_dat00.bin

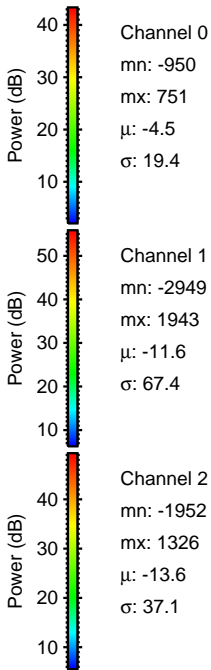
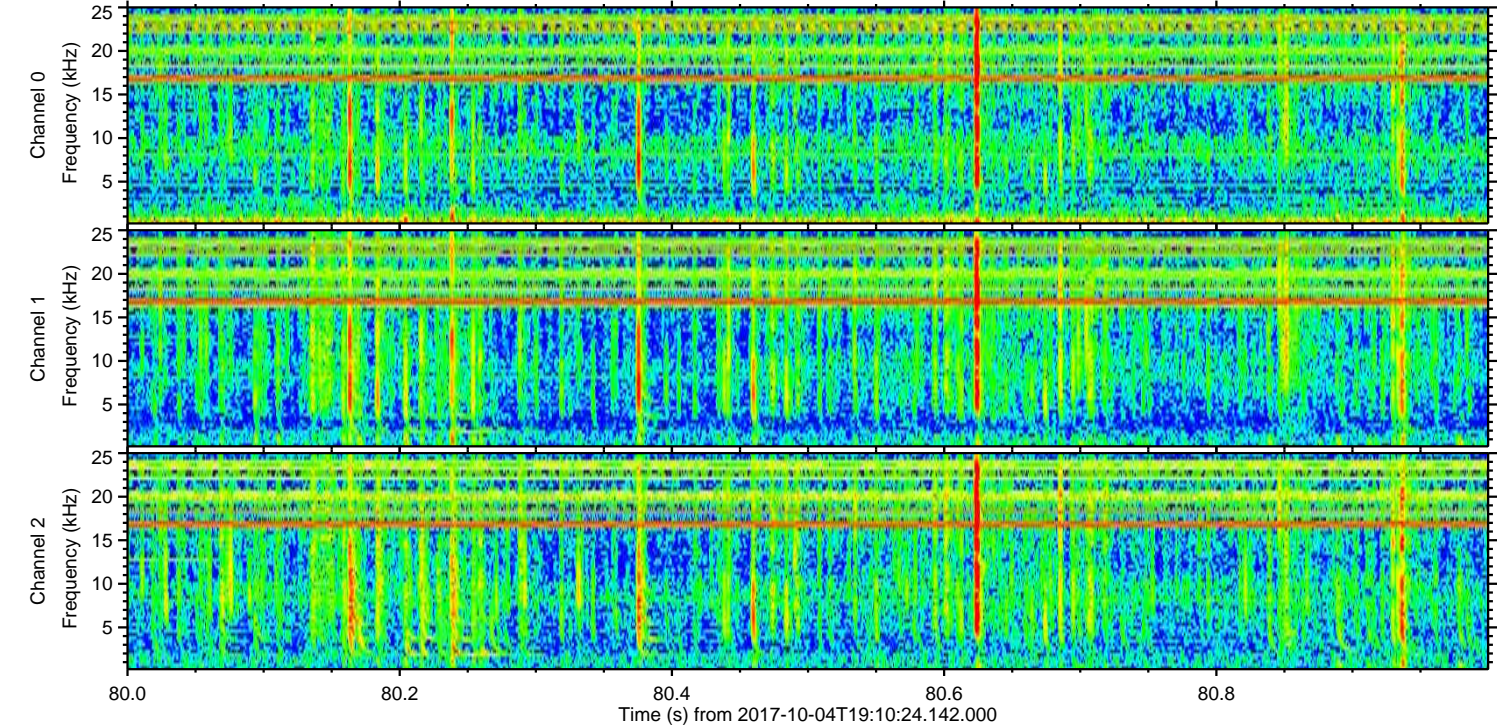
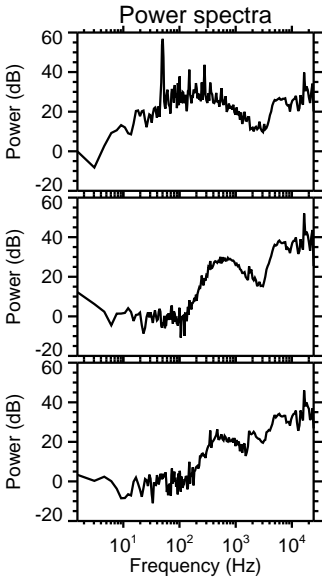
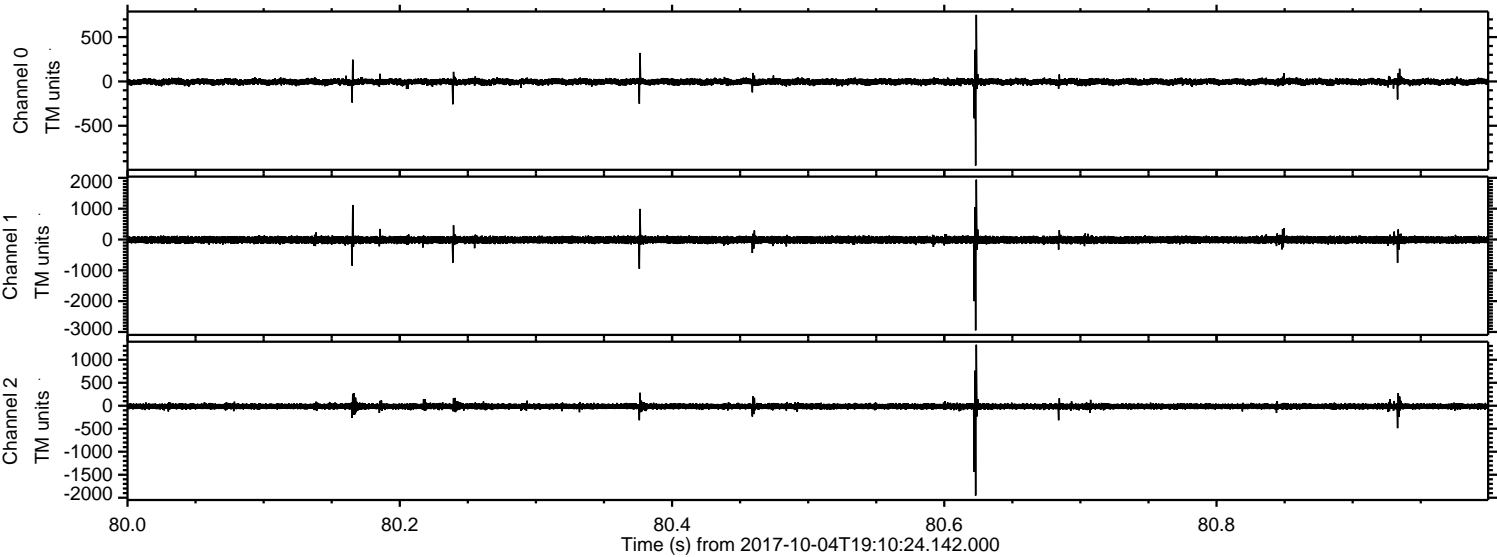



Processed Wed Oct 4 21:18:20 2017 by ELM ver.2012-10-06 from 001\_\_elm20171004\_191023\_\_dat00.bin

