

ELMAVAN 3D WAVEFORMS (Measured data sampled at 50 kHz) 51000 packets of 144 samples from 2017-10-04T18:50:23.286.000.

Processed Wed Oct 4 20:58:16 2017 by ELM ver.2012-10-06 from 001__elm20171004_185022__dat00.bin

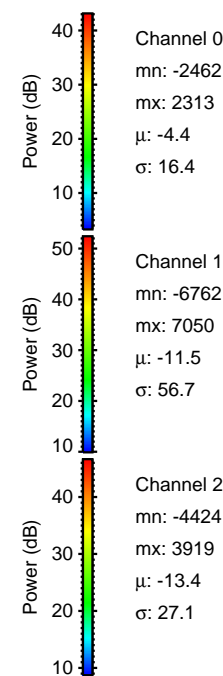
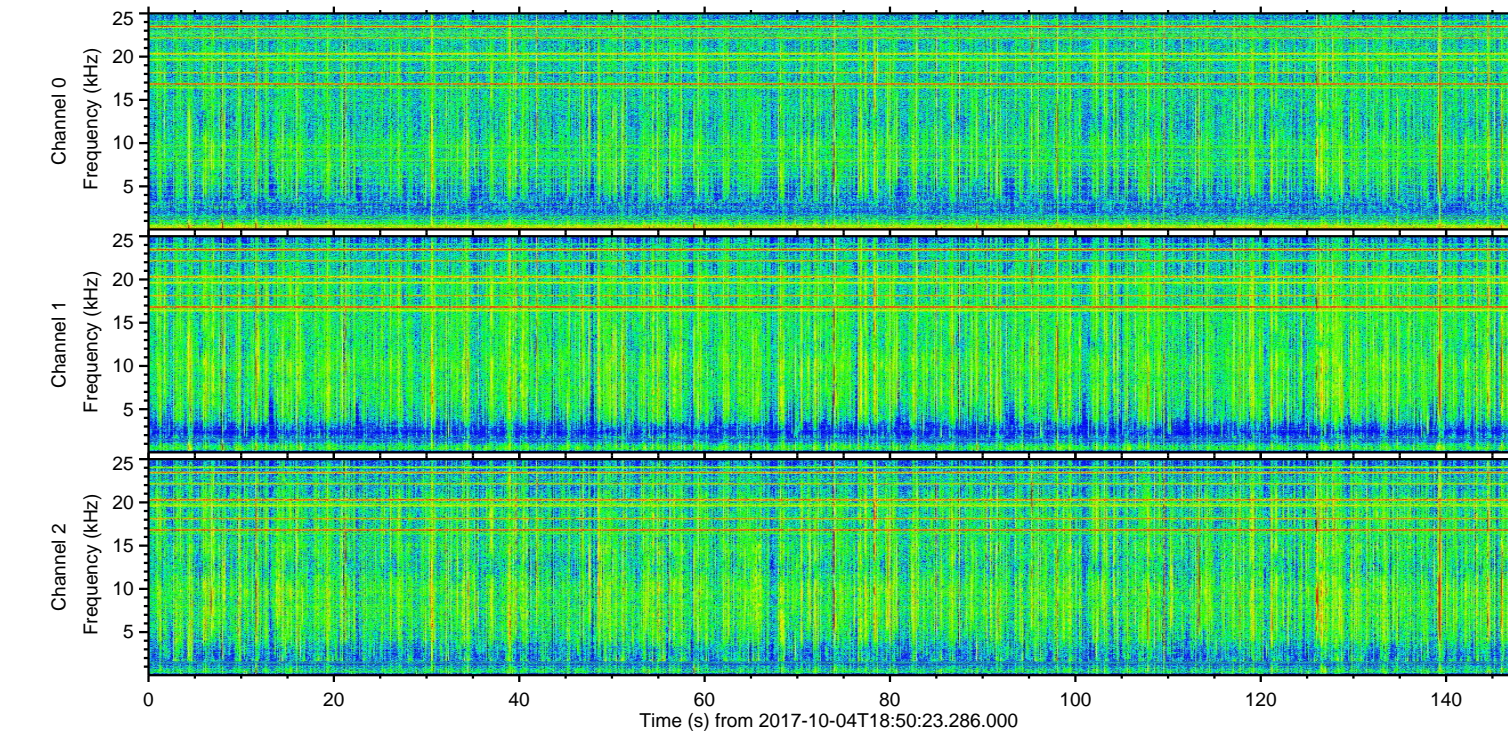
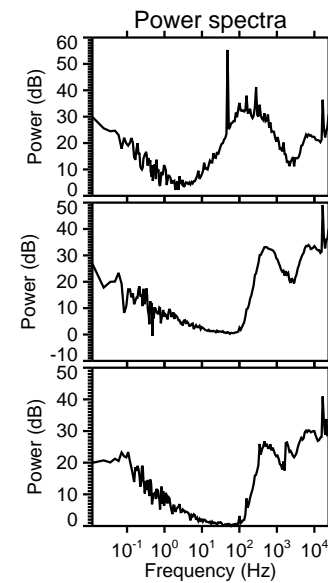
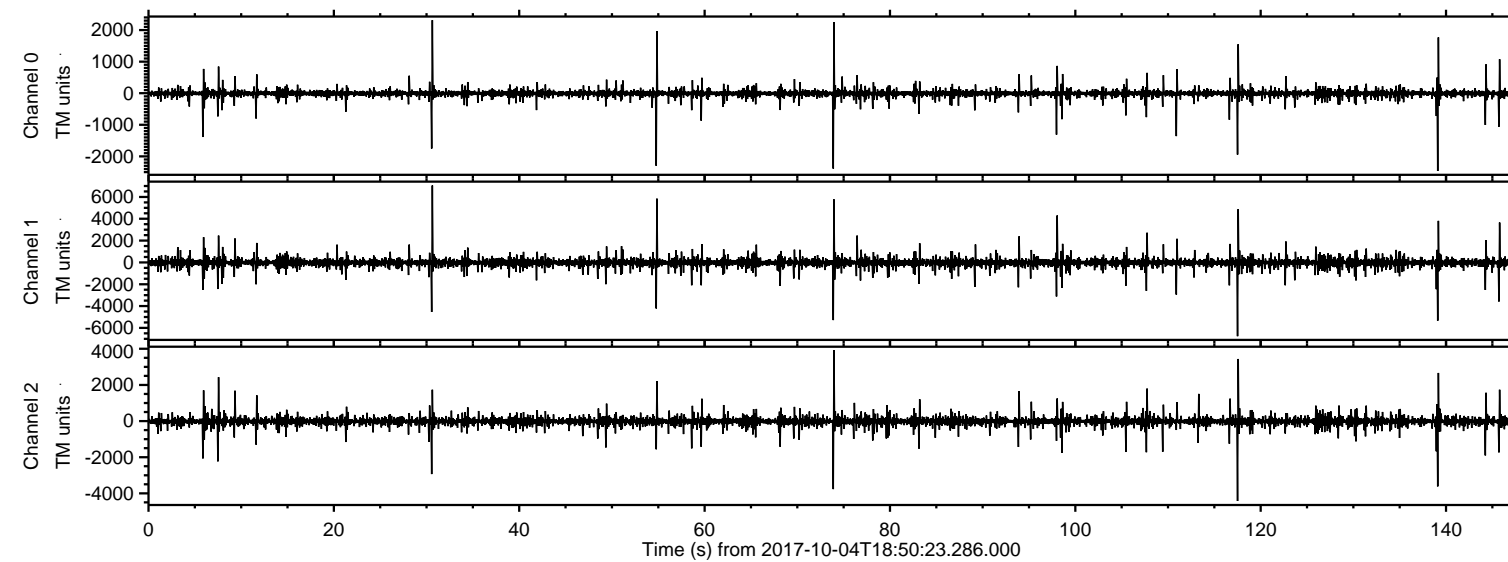

ELMAVAN 3D WAVEFORMS (Measured data sampled at 50 kHz) 51000 packets of 144 samples from 2017-10-04T18:50:23.286.000. Part 31/147

Processed Wed Oct 4 20:58:22 2017 by ELM ver.2012-10-06 from 001__elm20171004_185022__dat00.bin

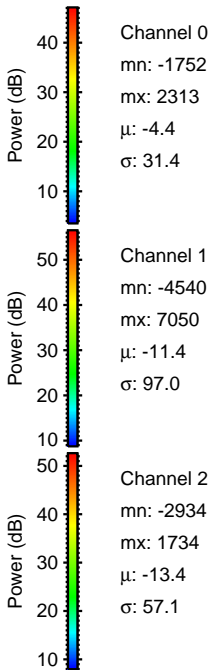
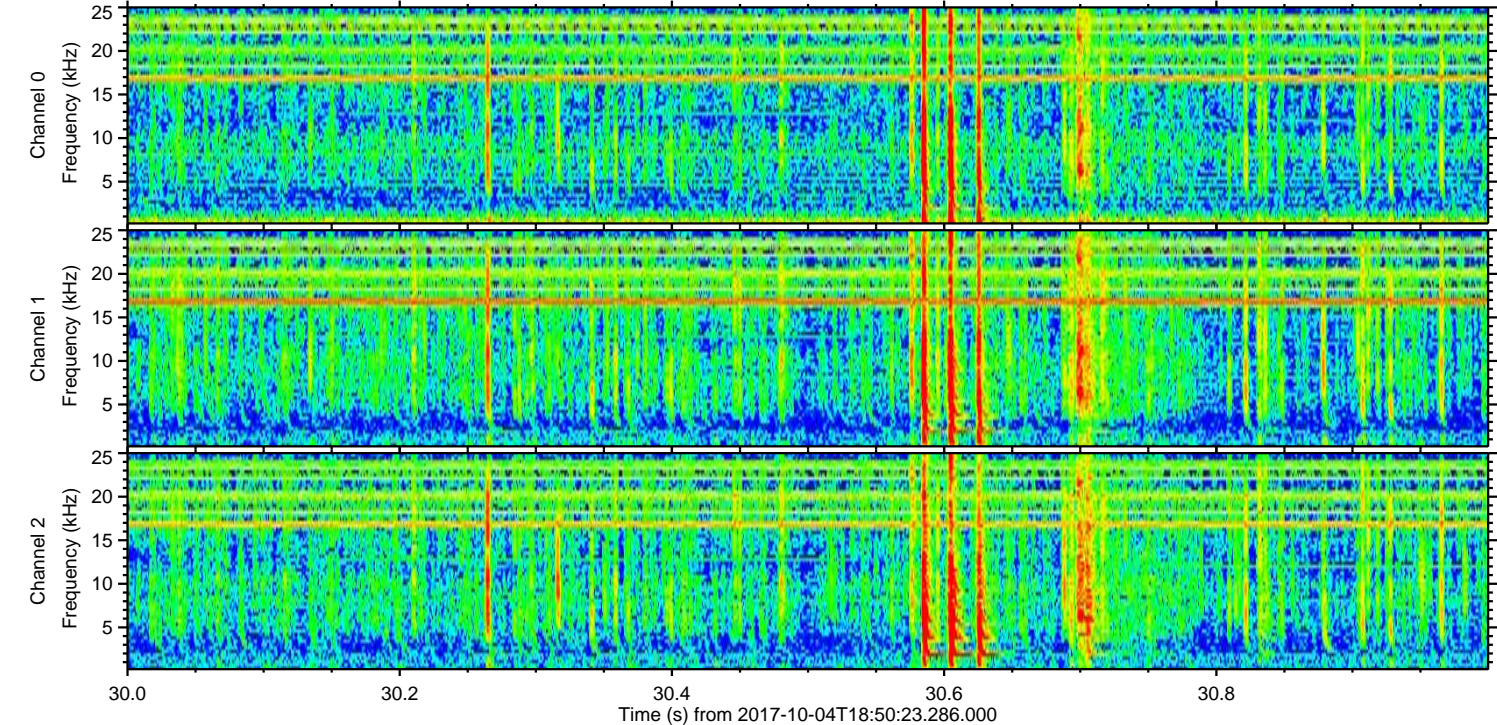
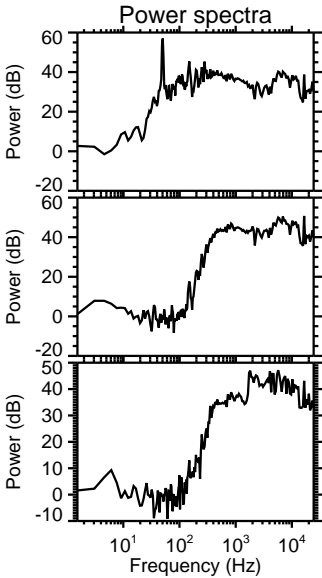
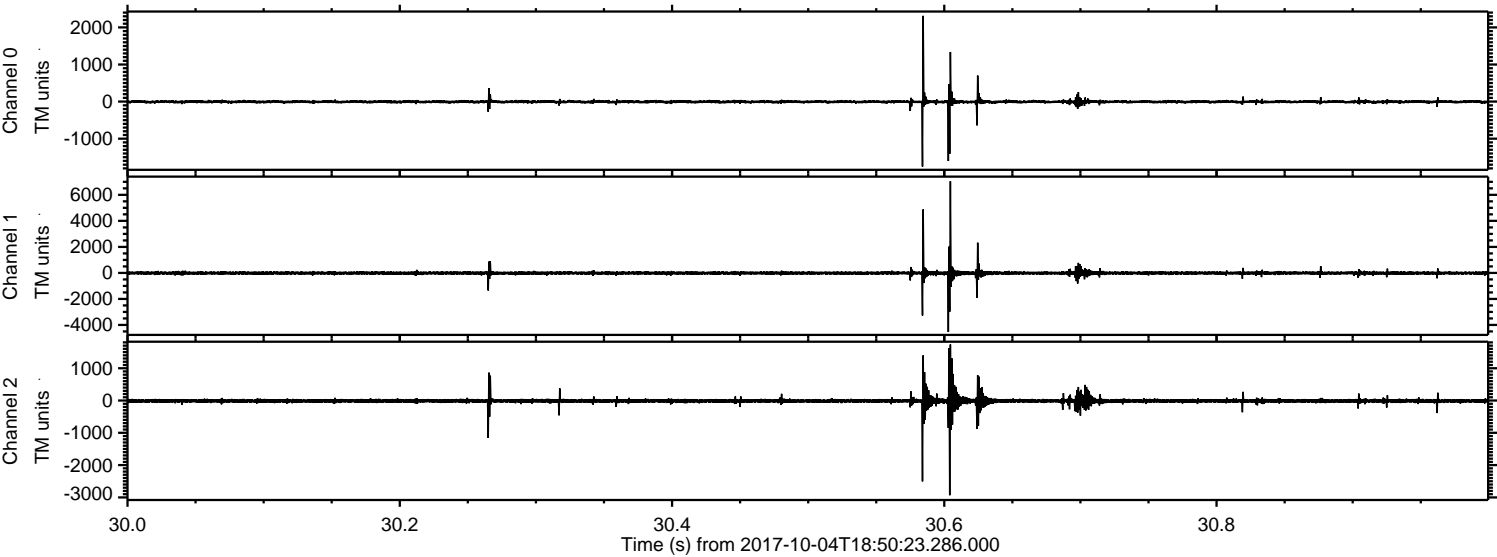

ELMAVAN 3D WAVEFORMS (Measured data sampled at 50 kHz) 51000 packets of 144 samples from 2017-10-04T18:50:23.286.000. Part 118/147

Processed Wed Oct 4 20:58:23 2017 by ELM ver.2012-10-06 from 001__elm20171004_185022__dat00.bin

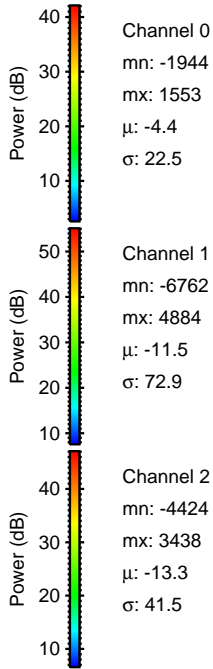
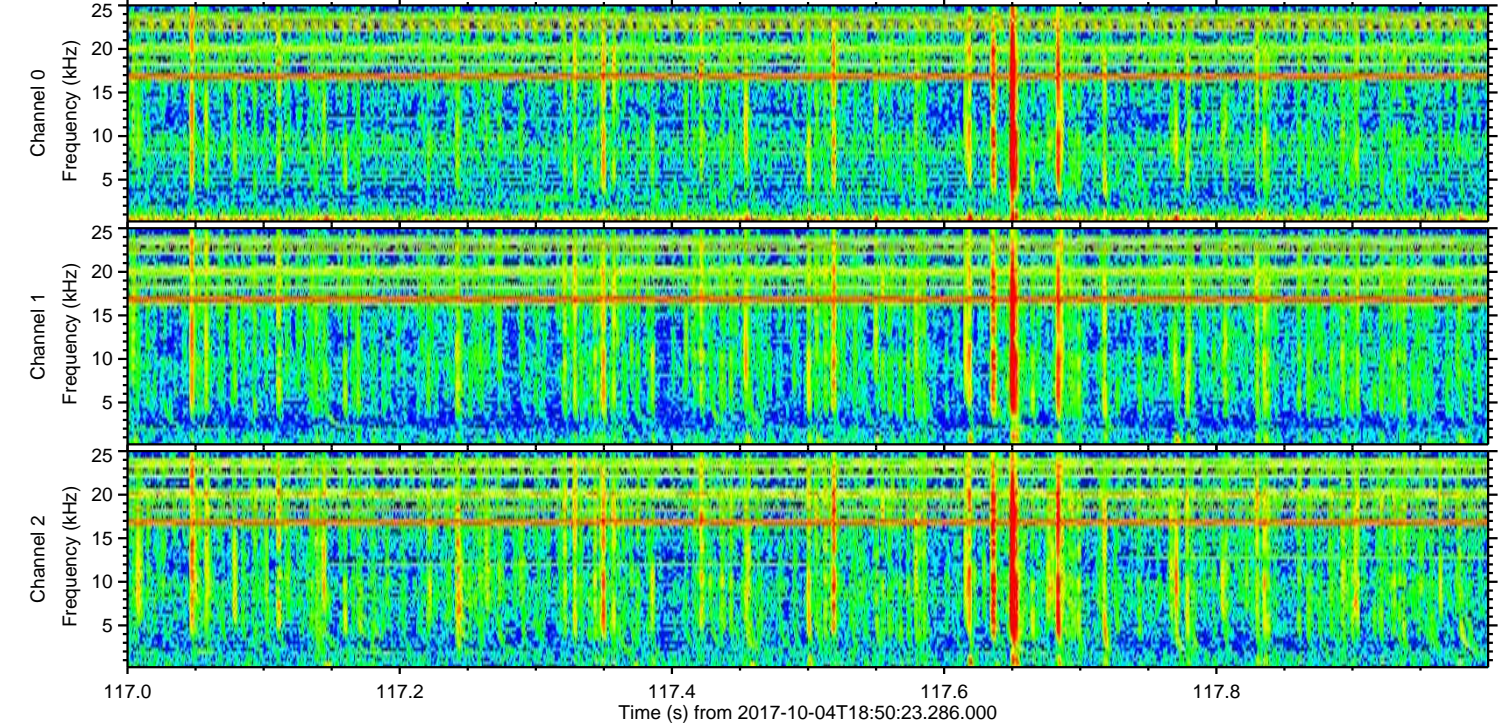
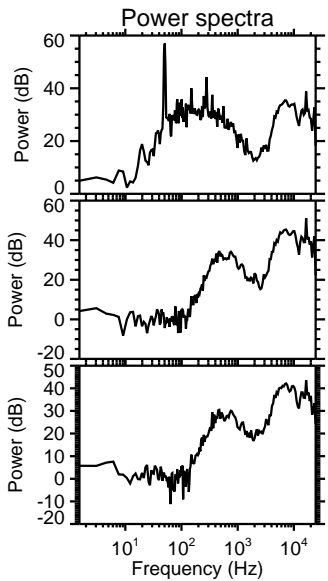
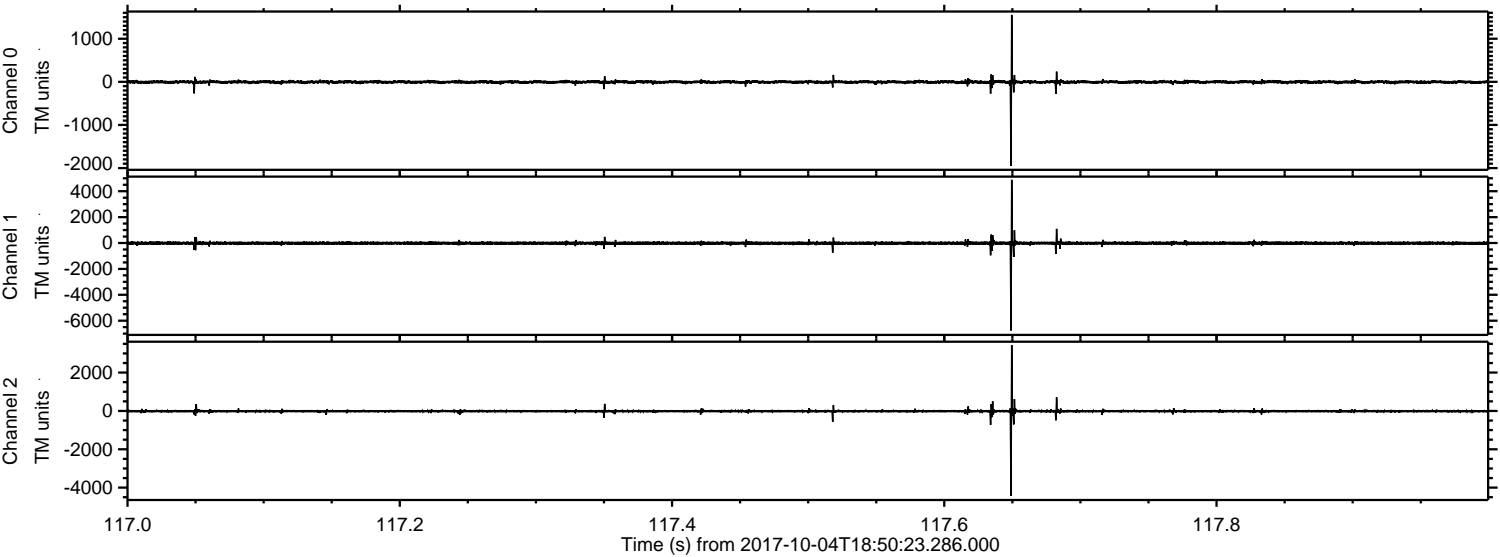

ELMAVAN 3D WAVEFORMS (Measured data sampled at 50 kHz) 51000 packets of 144 samples from 2017-10-04T18:50:23.286.000. Part 55/147

Processed Wed Oct 4 20:58:24 2017 by ELM ver.2012-10-06 from 001__elm20171004_185022__dat00.bin

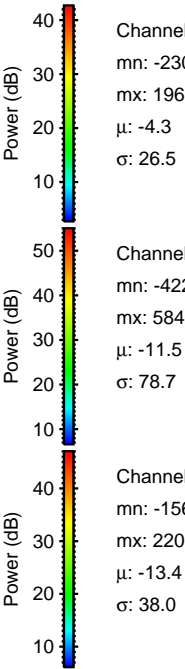
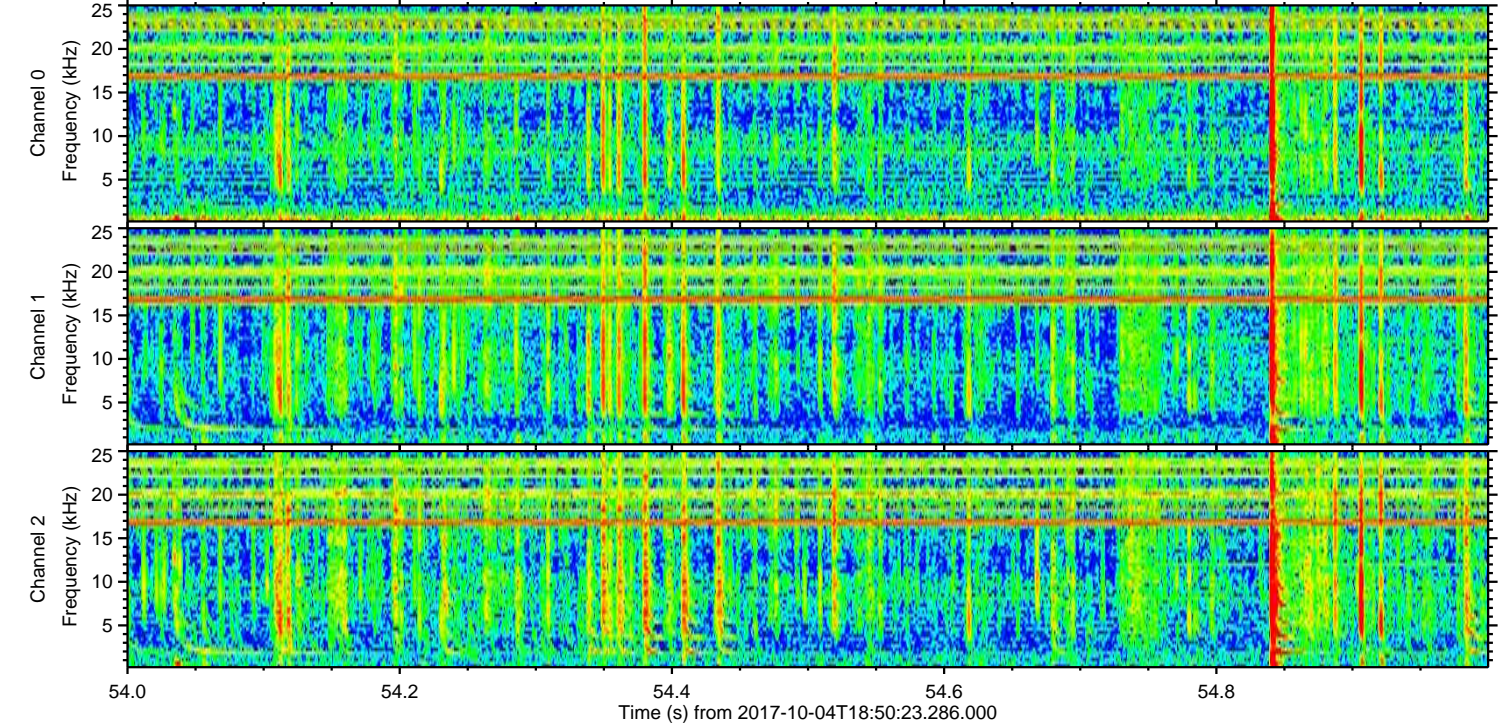
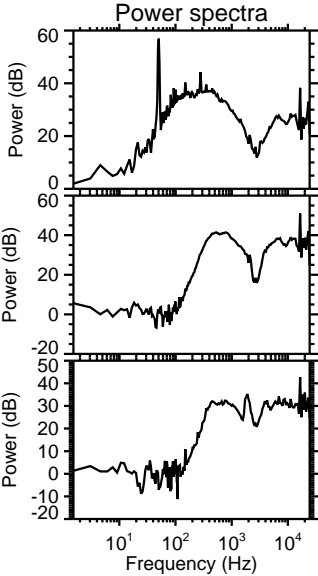
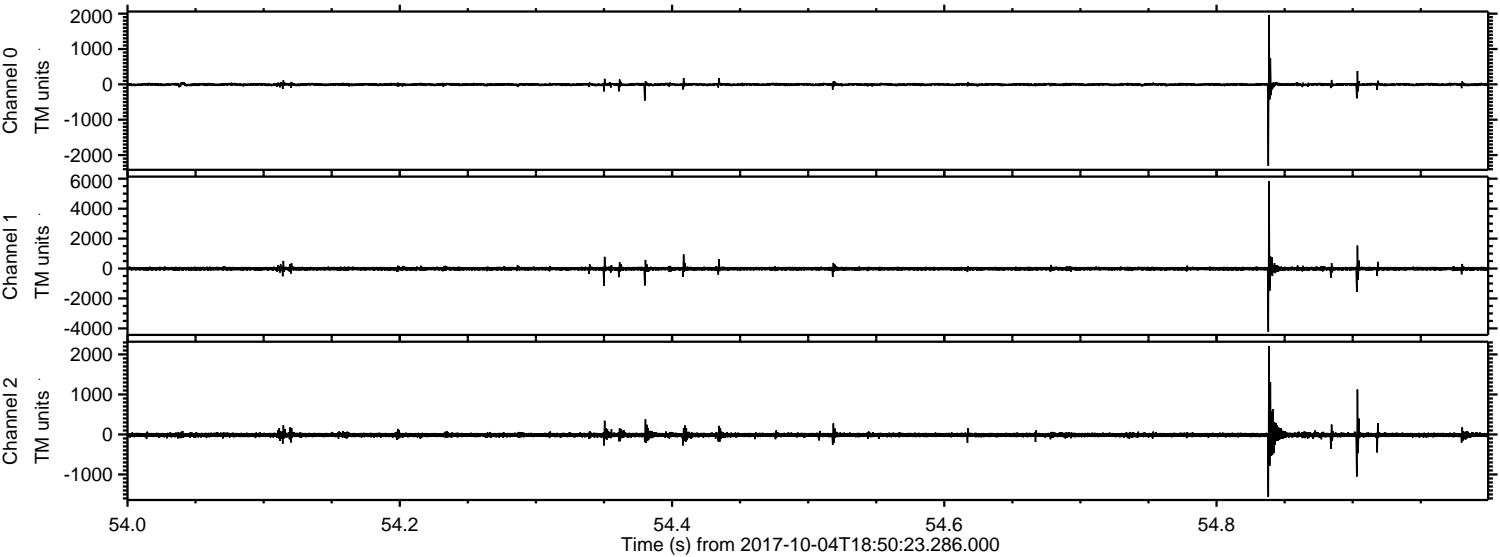

Channel 0
mn: -2301
mx: 1961
 μ : -4.3
 σ : 26.5

Channel 1
mn: -4221
mx: 5846
 μ : -11.5
 σ : 78.7

Channel 2
mn: -1561
mx: 2208
 μ : -13.4
 σ : 38.0

ELMAVAN 3D WAVEFORMS (Measured data sampled at 50 kHz) 51000 packets of 144 samples from 2017-10-04T18:50:23.286.000. Part 74/147

Processed Wed Oct 4 20:58:25 2017 by ELM ver.2012-10-06 from 001__elm20171004_185022__dat00.bin

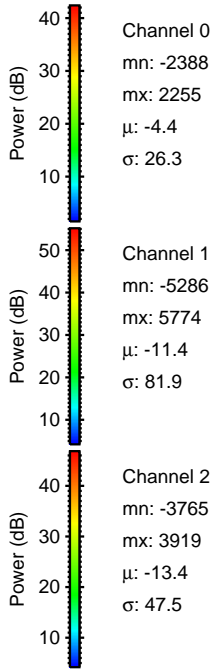
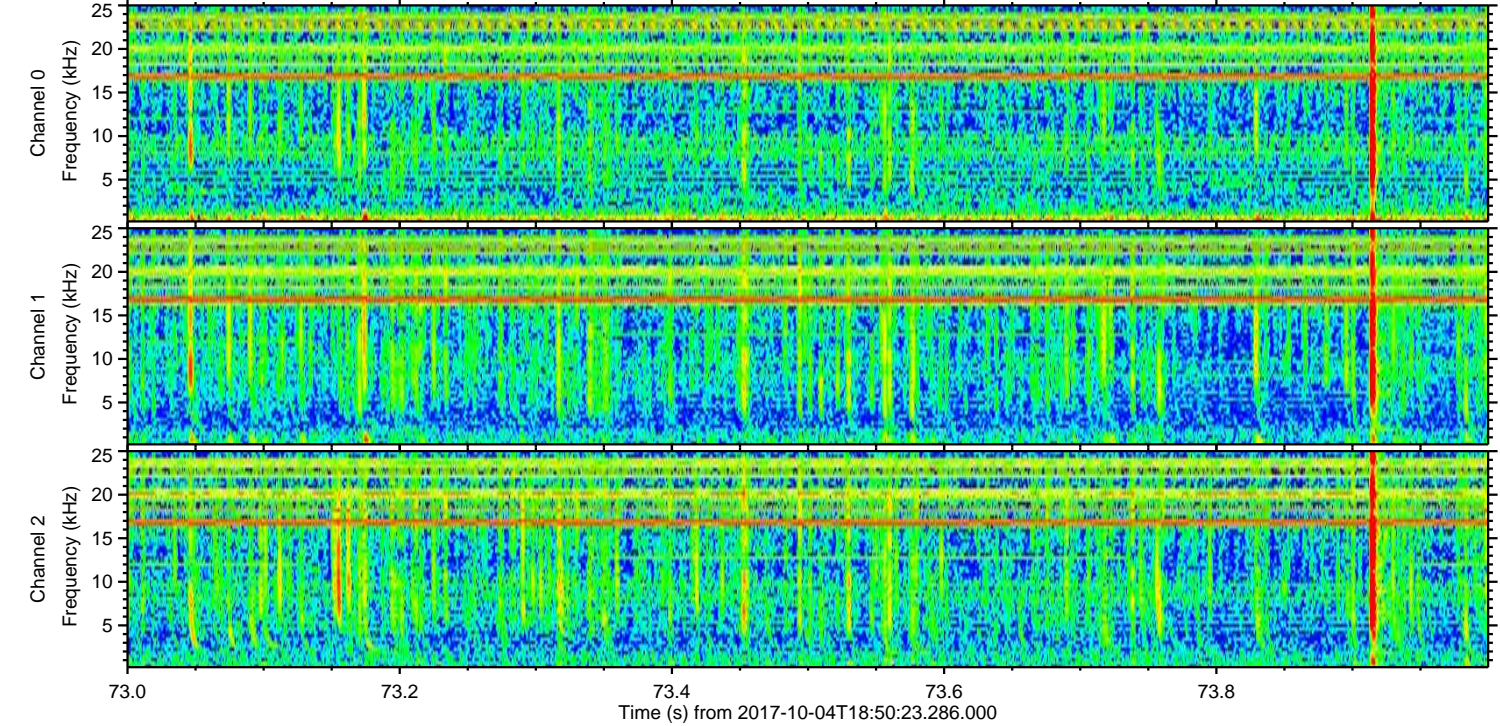
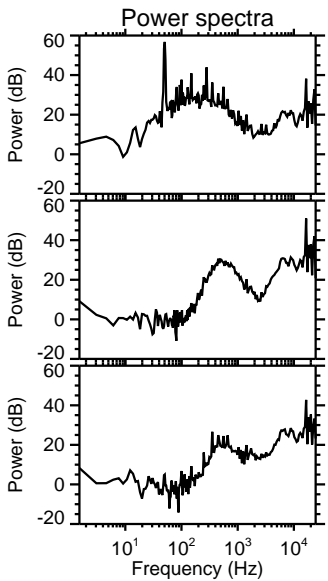
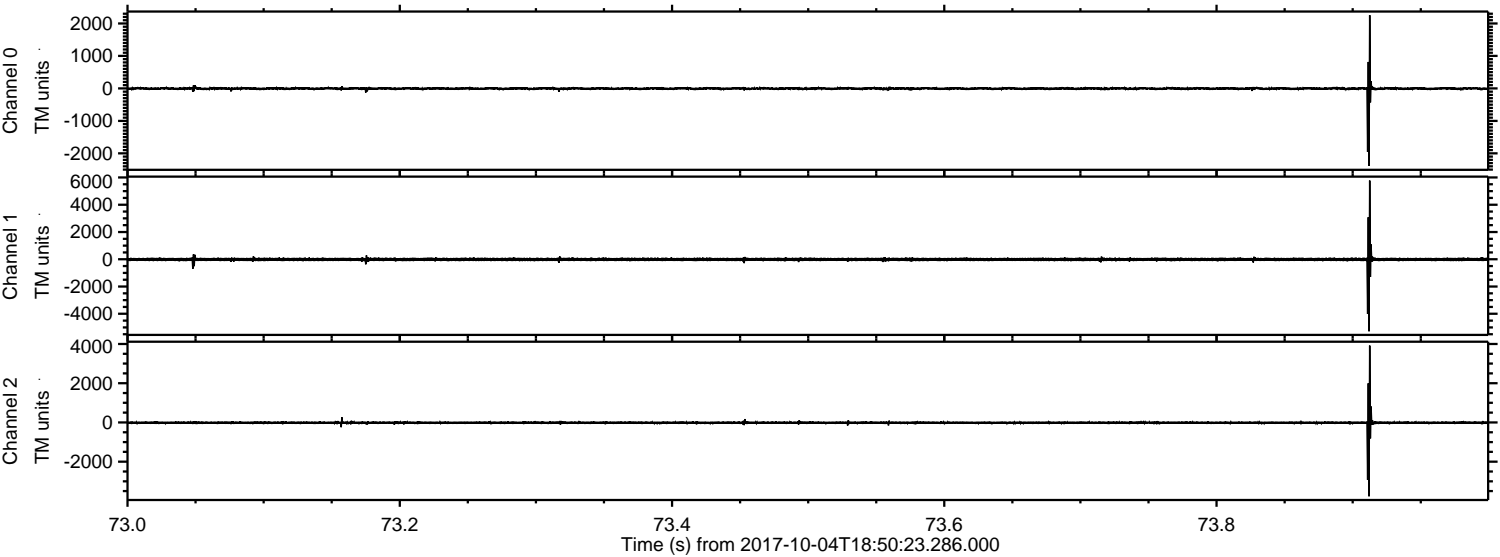

ELMAVAN 3D WAVEFORMS (Measured data sampled at 50 kHz) 51000 packets of 144 samples from 2017-10-04T18:50:23.286.000. Part 140/147

Processed Wed Oct 4 20:58:25 2017 by ELM ver.2012-10-06 from 001__elm20171004_185022__dat00.bin

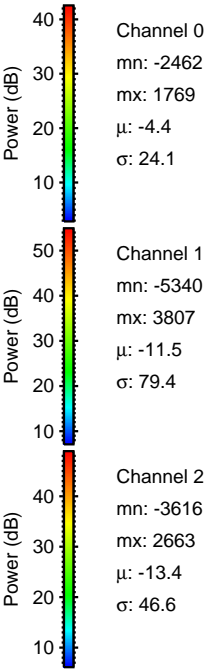
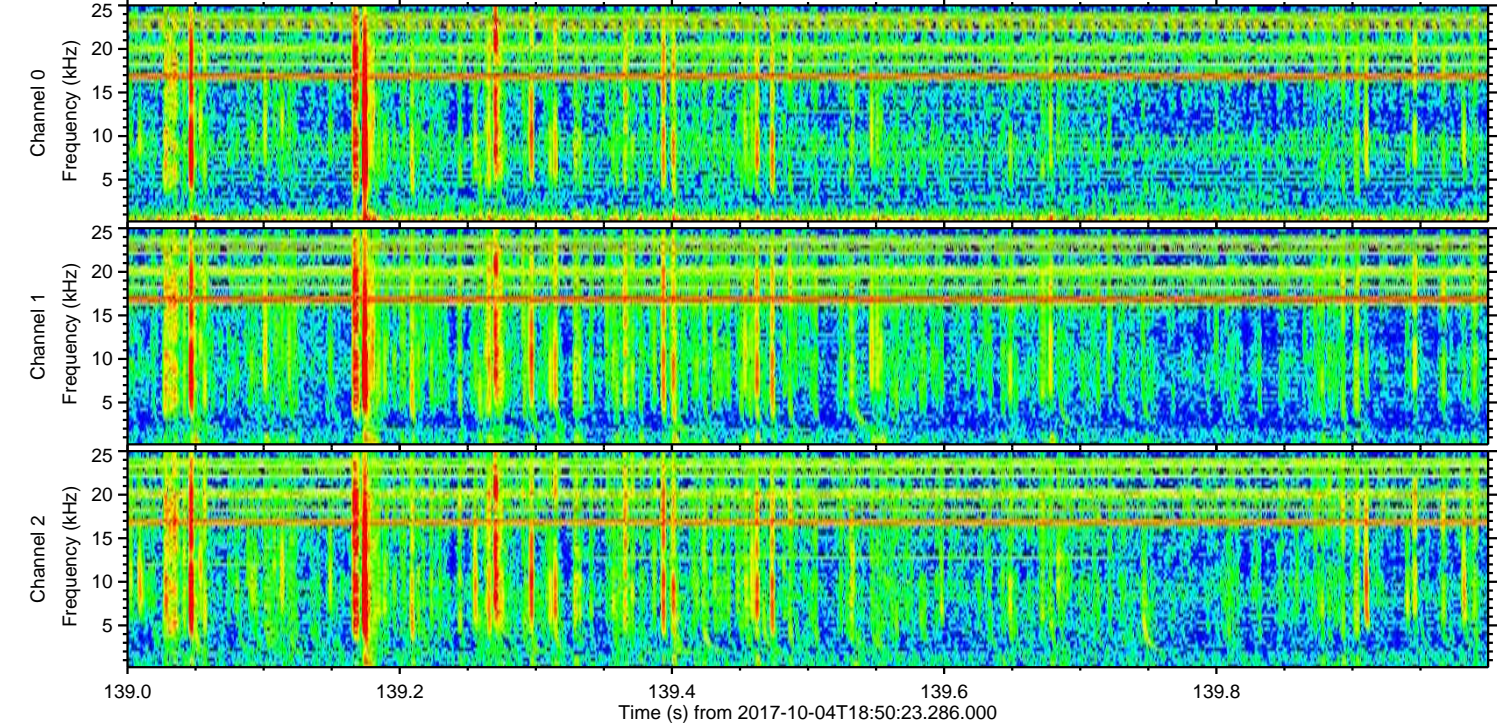
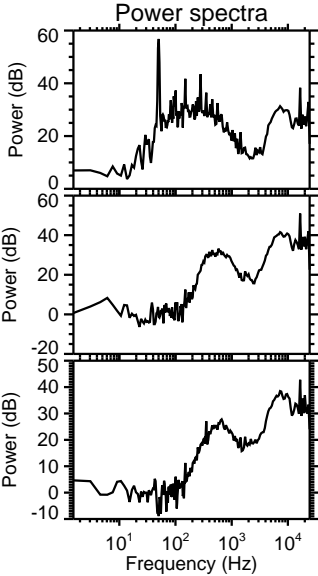
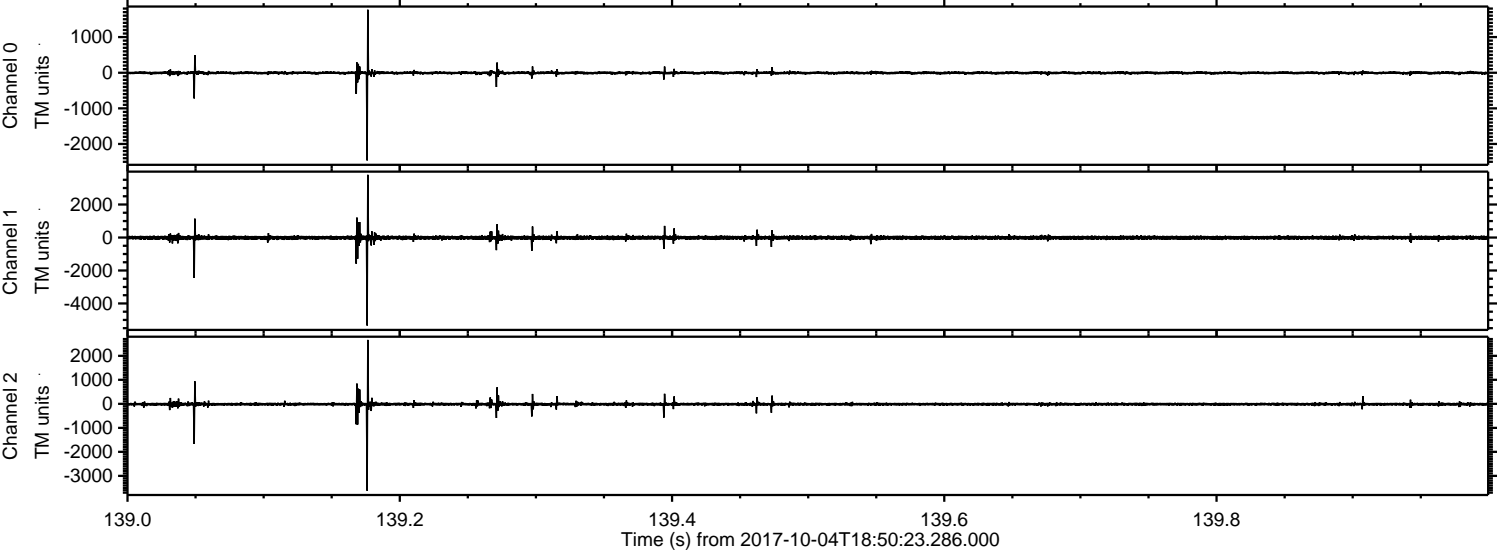

Channel 0
mn: -2462
mx: 1769
 μ : -4.4
 σ : 24.1

Channel 1
mn: -5340
mx: 3807
 μ : -11.5
 σ : 79.4

Channel 2
mn: -3616
mx: 2663
 μ : -13.4
 σ : 46.6

Processed Wed Oct 4 20:58:26 2017 by ELM ver.2012-10-06 from 001__elm20171004_185022__dat00.bin

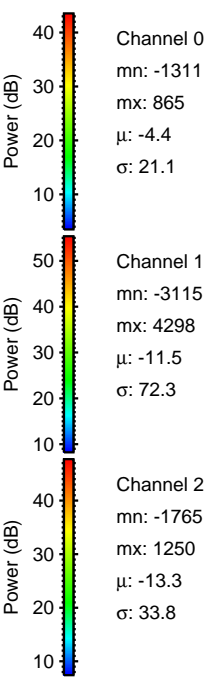
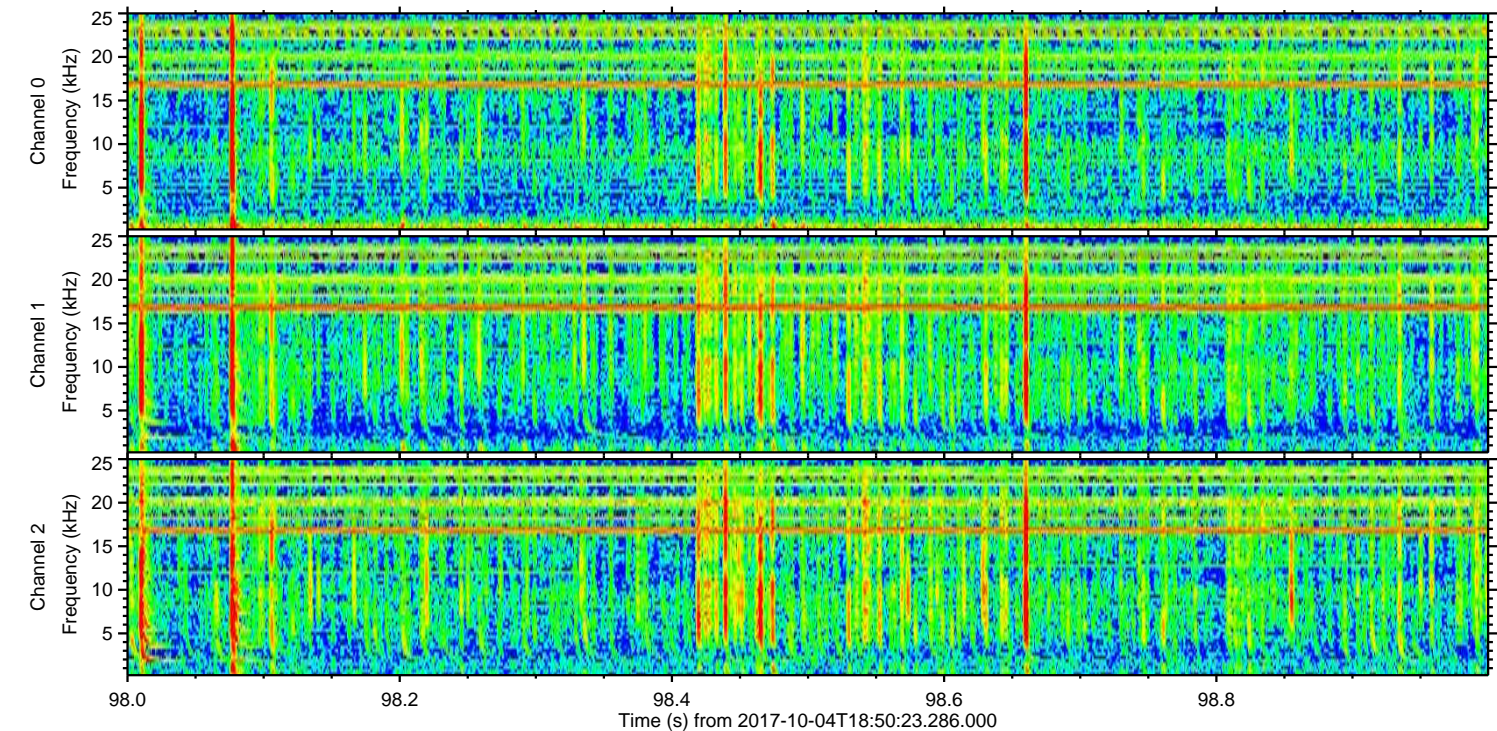
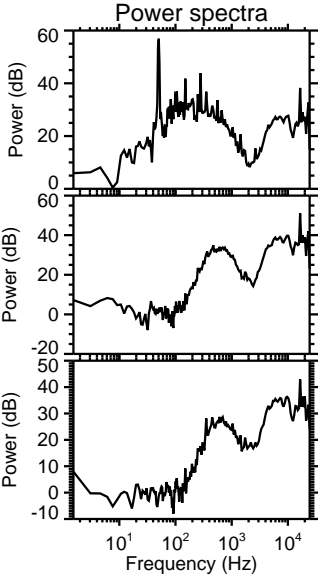
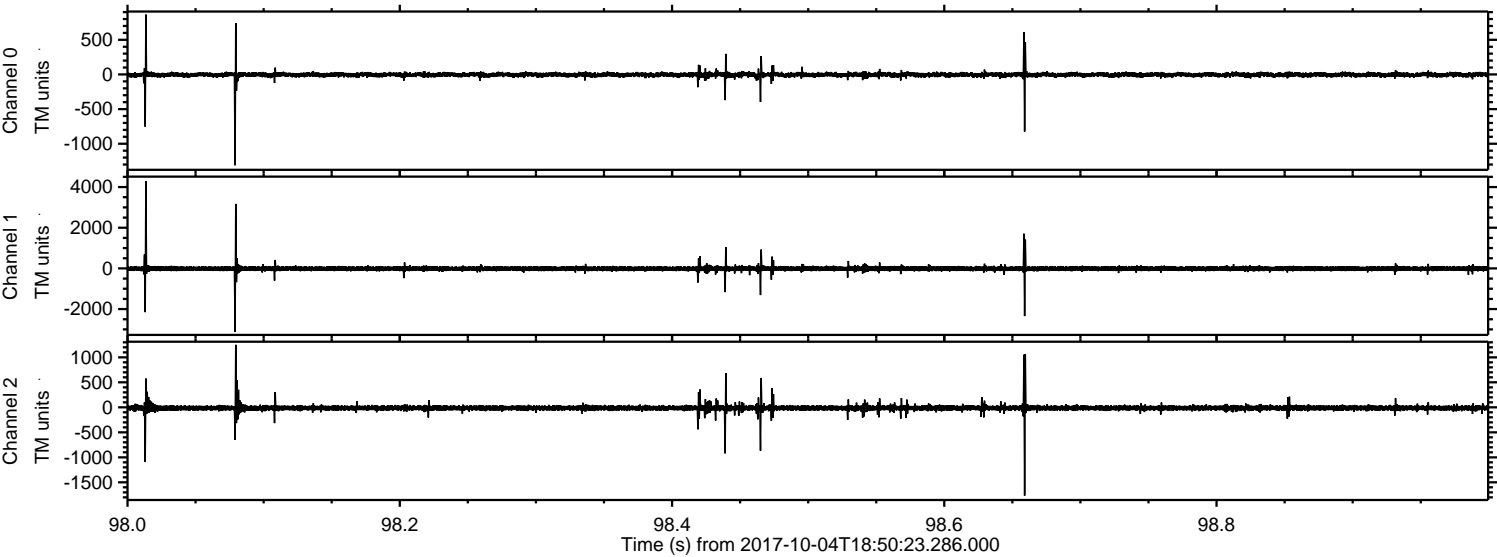

Channel 0
mn: -1311
mx: 865
 μ : -4.4
 σ : 21.1

Channel 1
mn: -3115
mx: 4298
 μ : -11.5
 σ : 72.3

Channel 2
mn: -1765
mx: 1250
 μ : -13.3
 σ : 33.8

ELMAVAN 3D WAVEFORMS (Measured data sampled at 50 kHz) 51000 packets of 144 samples from 2017-10-04T18:50:23.286.000. Part 146/147

Processed Wed Oct 4 20:58:27 2017 by ELM ver.2012-10-06 from 001__elm20171004_185022__dat00.bin

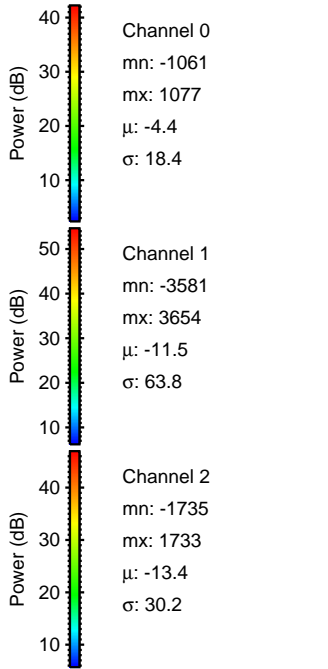
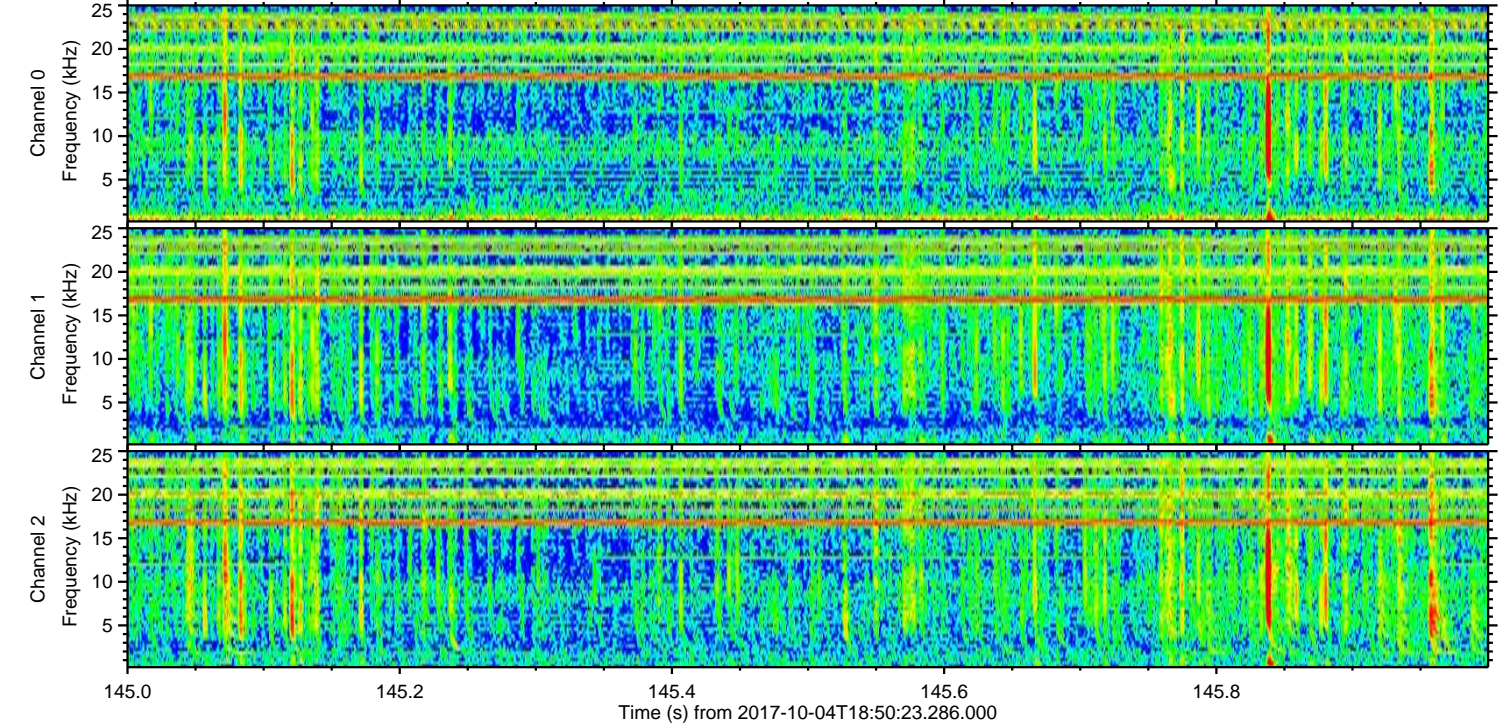
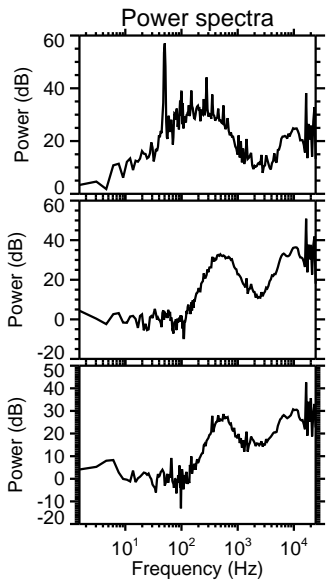
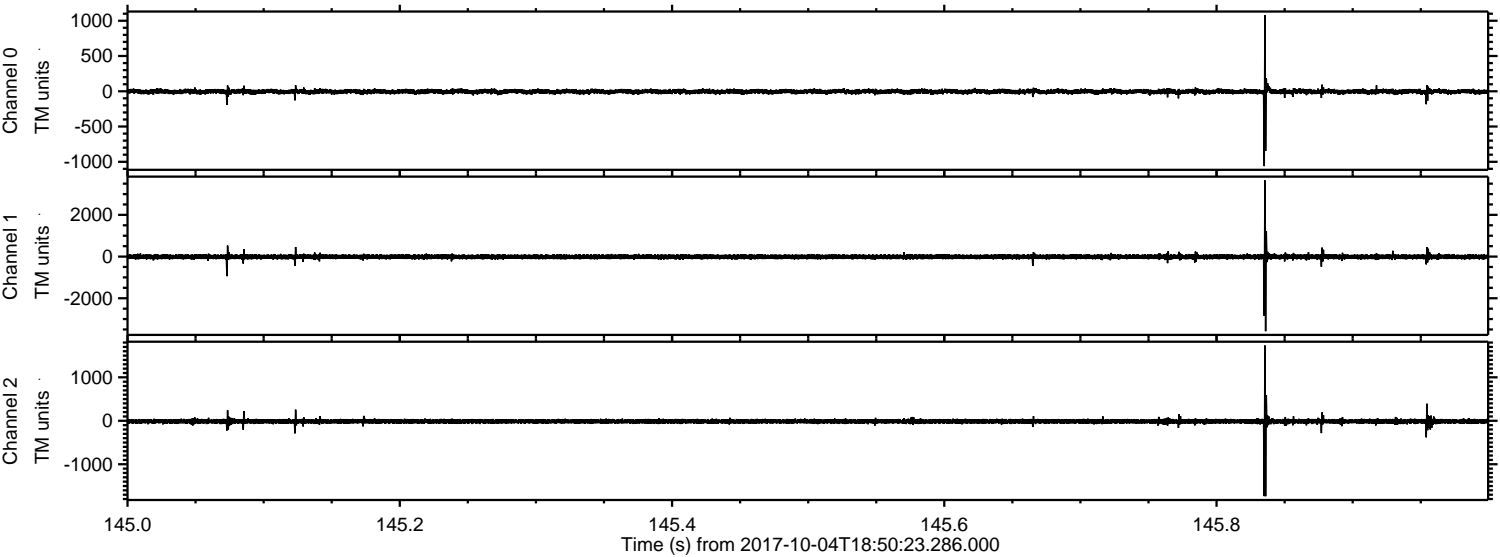

ELMAVAN 3D WAVEFORMS (Measured data sampled at 50 kHz) 51000 packets of 144 samples from 2017-10-04T18:50:23.286.000. Part 111/147

Processed Wed Oct 4 20:58:28 2017 by ELM ver.2012-10-06 from 001__elm20171004_185022__dat00.bin

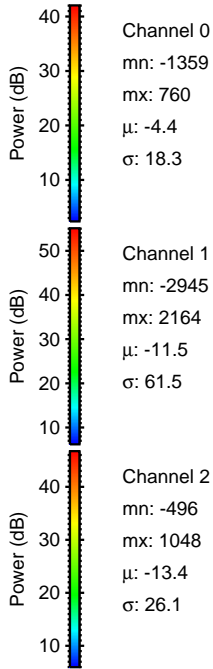
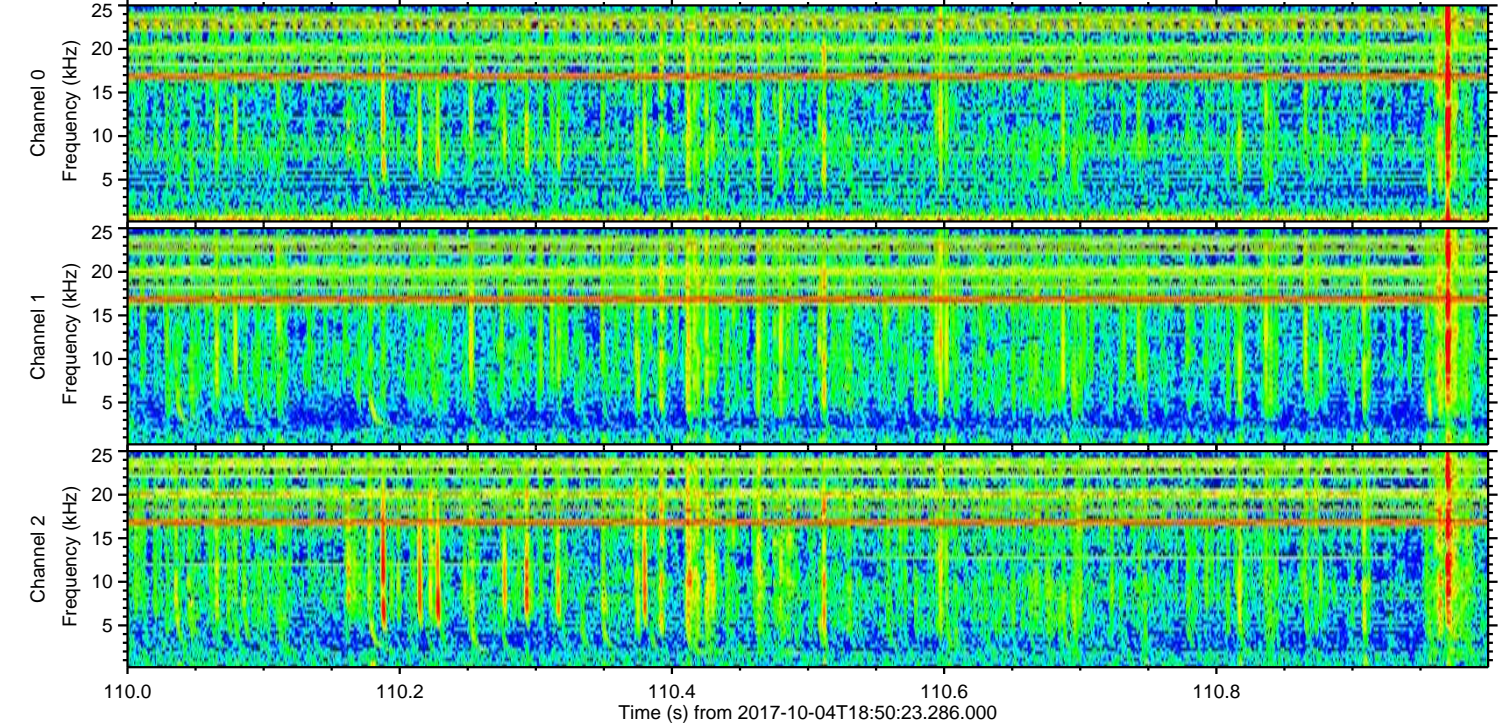
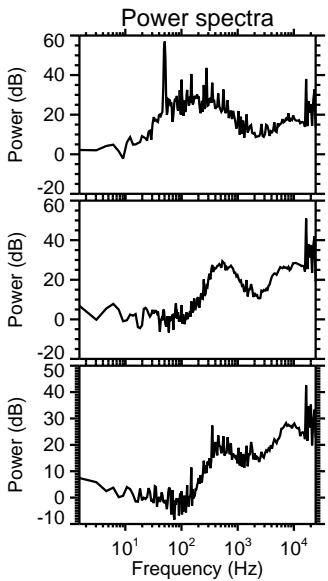
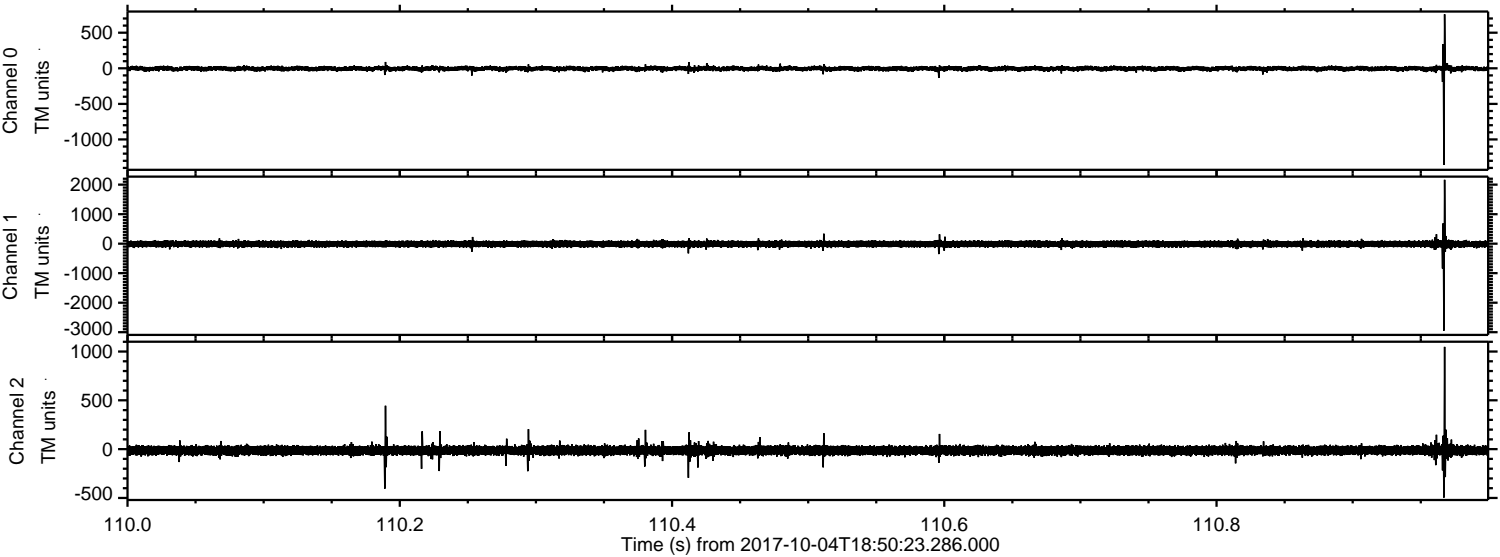

ELMAVAN 3D WAVEFORMS (Measured data sampled at 50 kHz) 51000 packets of 144 samples from 2017-10-04T18:50:23.286.000. Part 108/147

Processed Wed Oct 4 20:58:28 2017 by ELM ver.2012-10-06 from 001__elm20171004_185022__dat00.bin

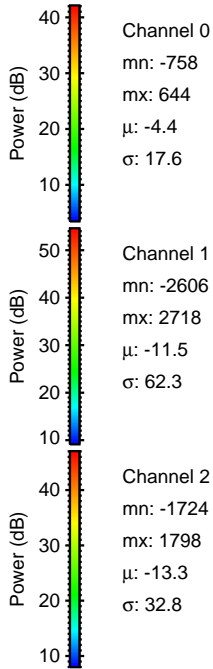
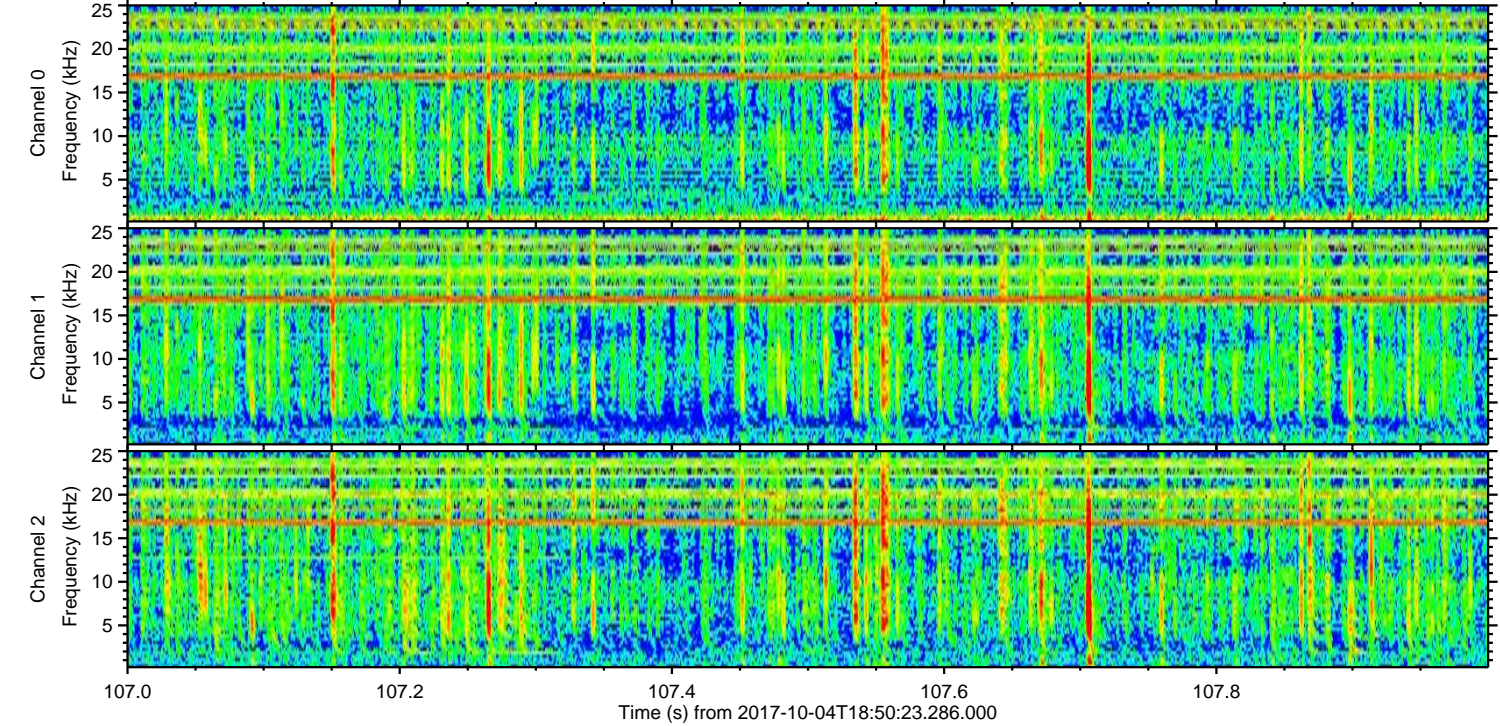
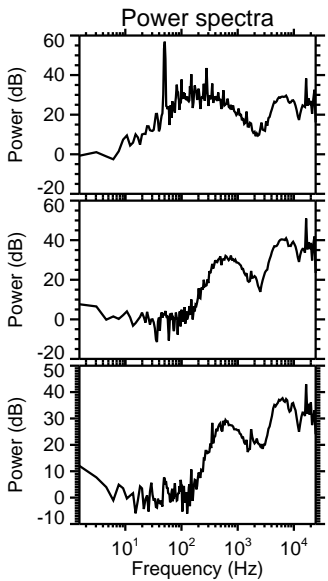
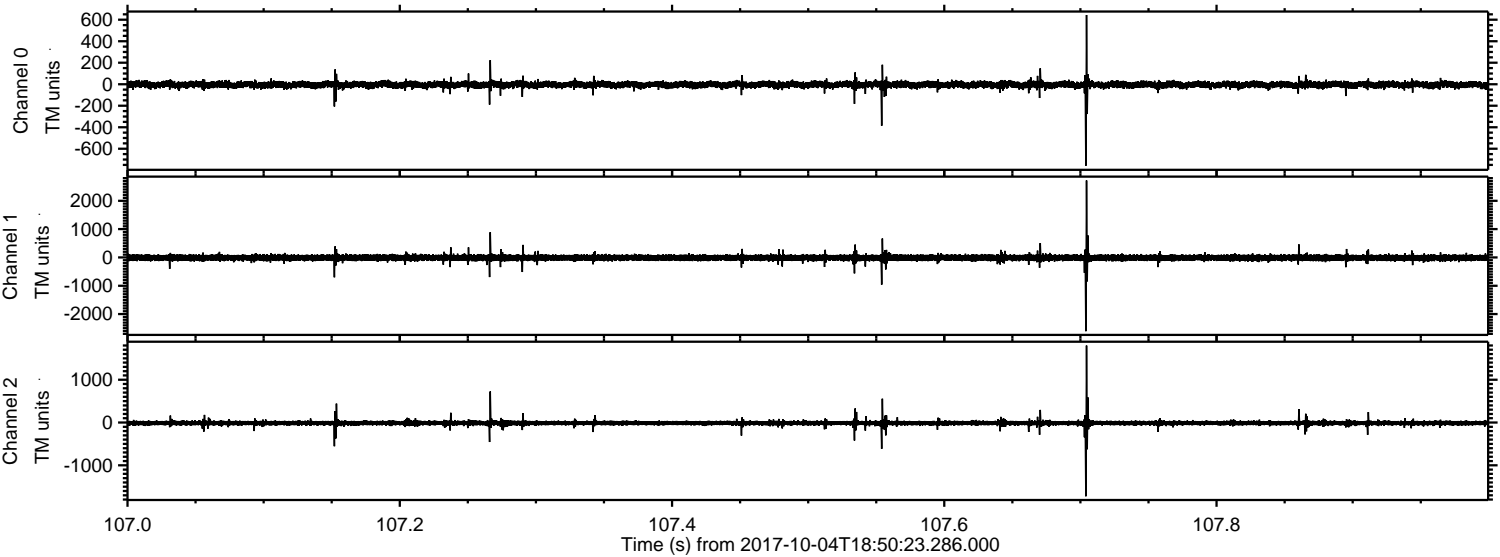

Channel 0
mn: -758
mx: 644
 μ : -4.4
 σ : 17.6

Channel 1
mn: -2606
mx: 2718
 μ : -11.5
 σ : 62.3

Channel 2
mn: -1724
mx: 1798
 μ : -13.3
 σ : 32.8

Processed Wed Oct 4 20:58:29 2017 by ELM ver.2012-10-06 from 001__elm20171004_185022__dat00.bin

