

ELMAVAN 3D WAVEFORMS (Measured data sampled at 50 kHz) 51000 packets of 144 samples from 2017-10-04T16:00:15.869.999.

Processed Wed Oct 4 18:08:14 2017 by ELM ver.2012-10-06 from 001__elm20171004_160014__dat00.bin

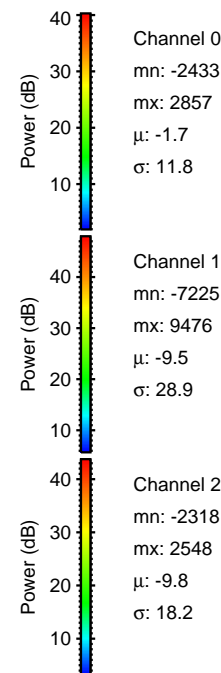
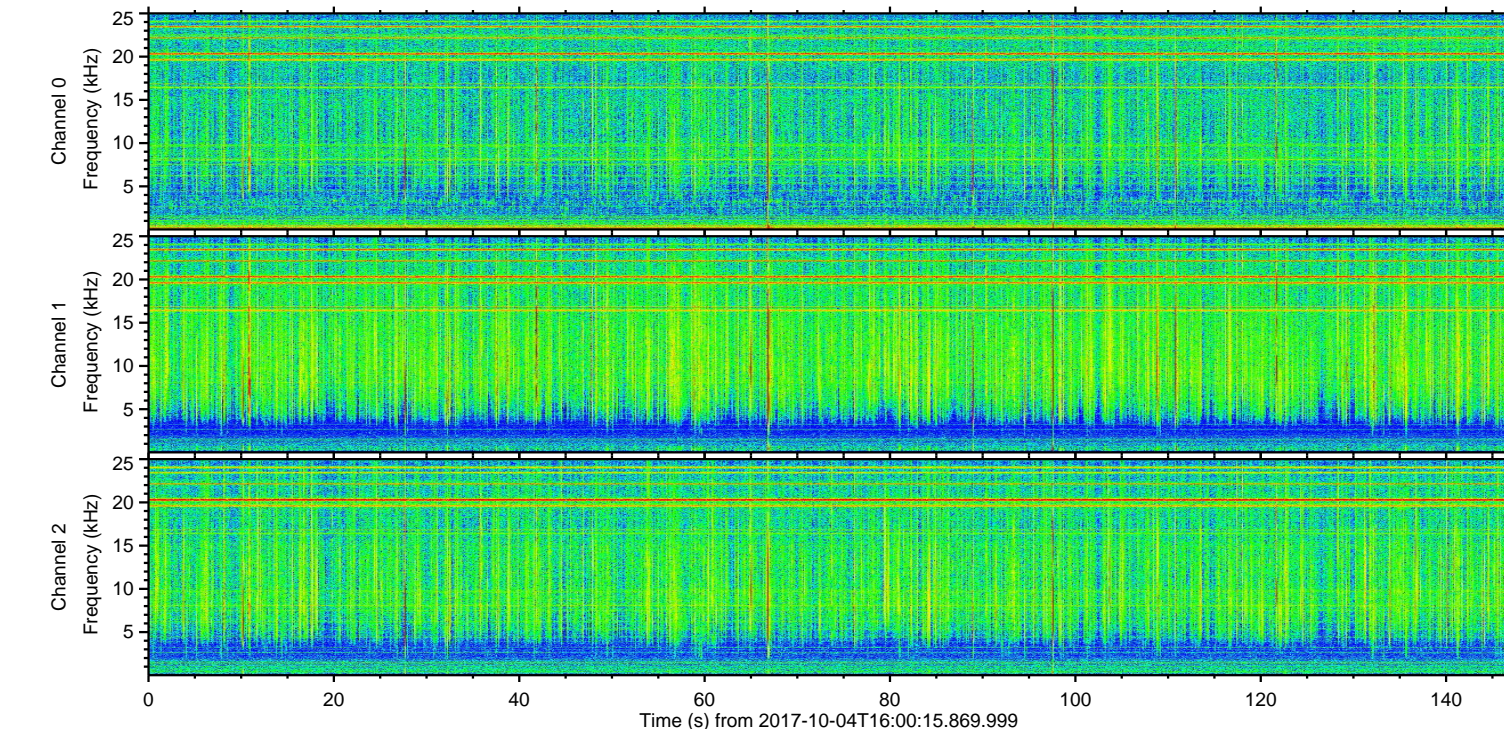
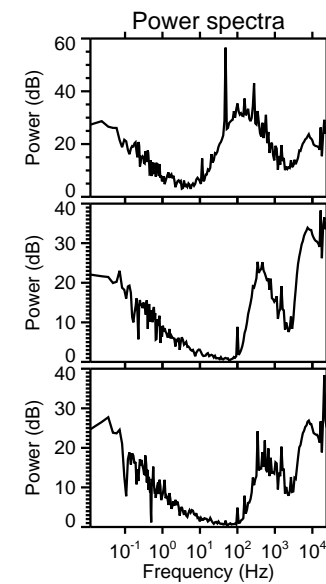
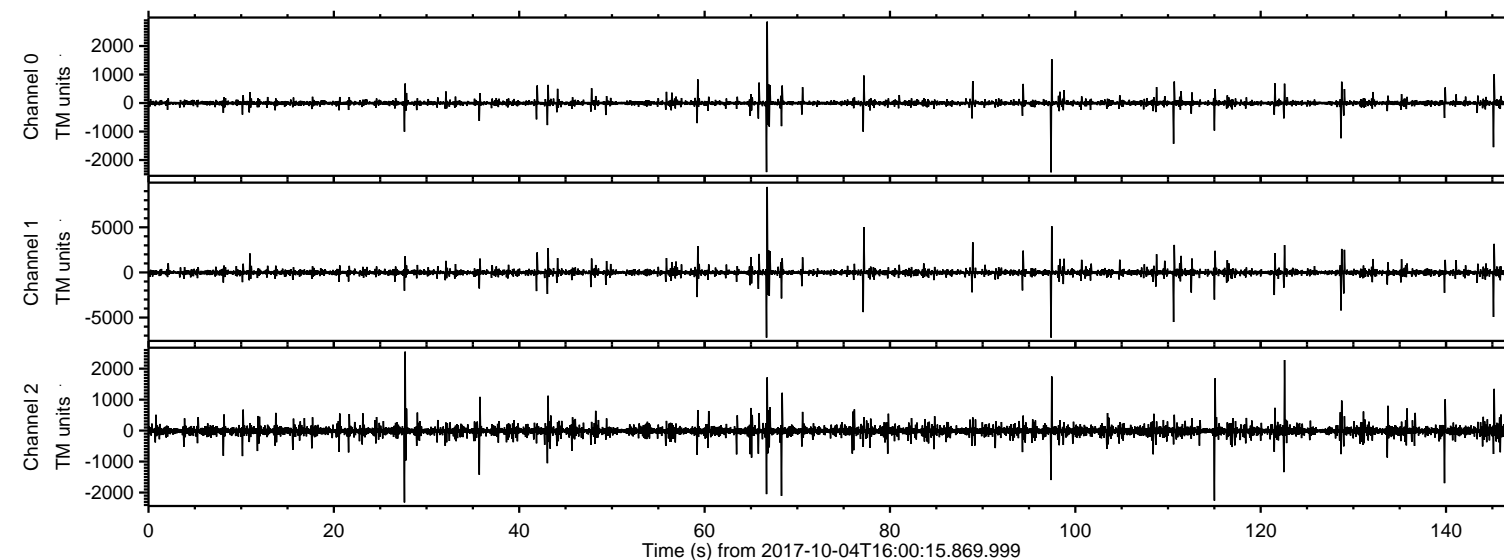

ELMAVAN 3D WAVEFORMS (Measured data sampled at 50 kHz) 51000 packets of 144 samples from 2017-10-04T16:00:15.869.999. Part 67/147

Processed Wed Oct 4 18:08:20 2017 by ELM ver.2012-10-06 from 001__elm20171004_160014__dat00.bin

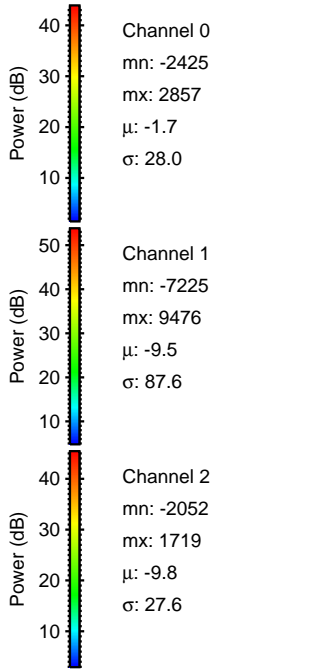
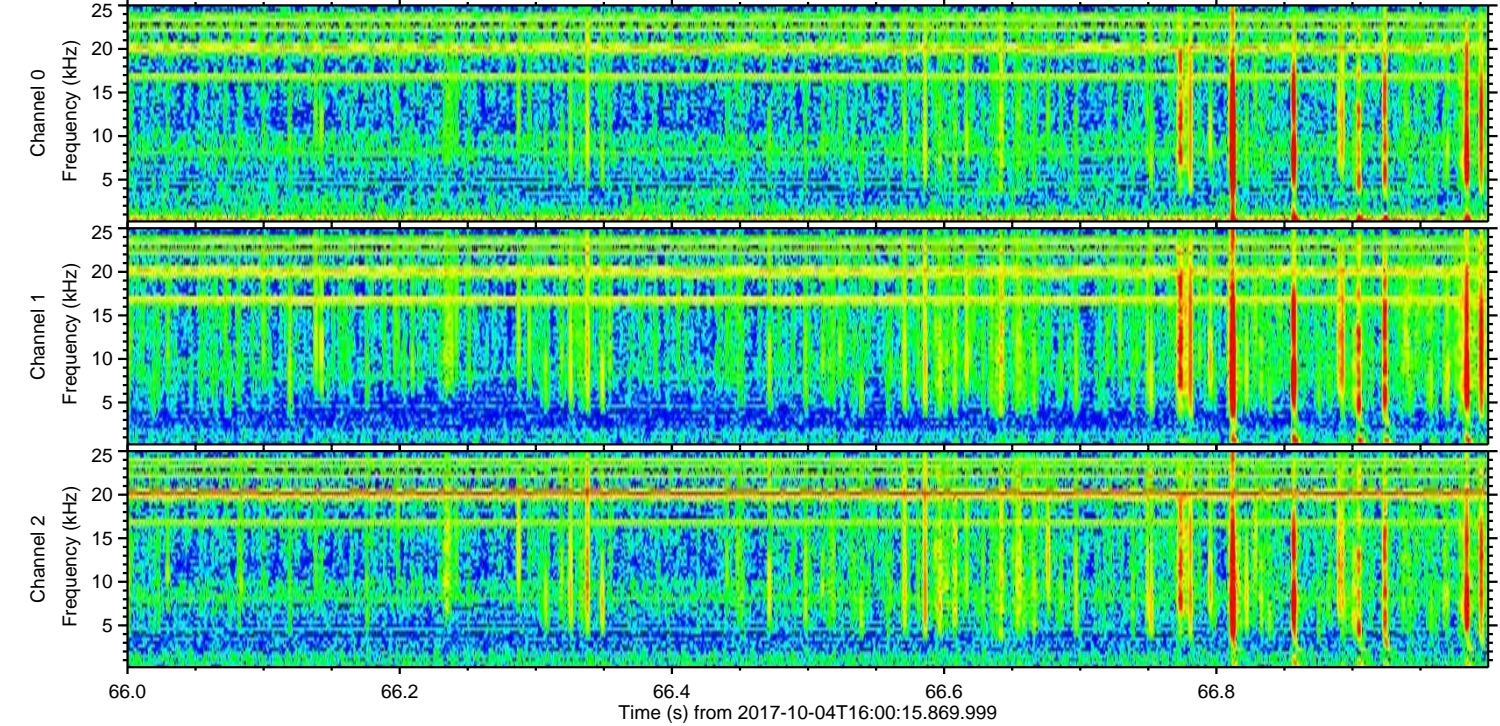
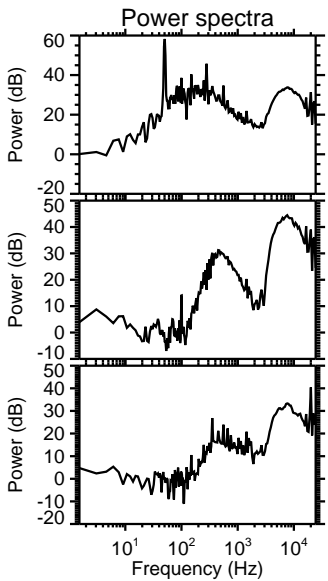
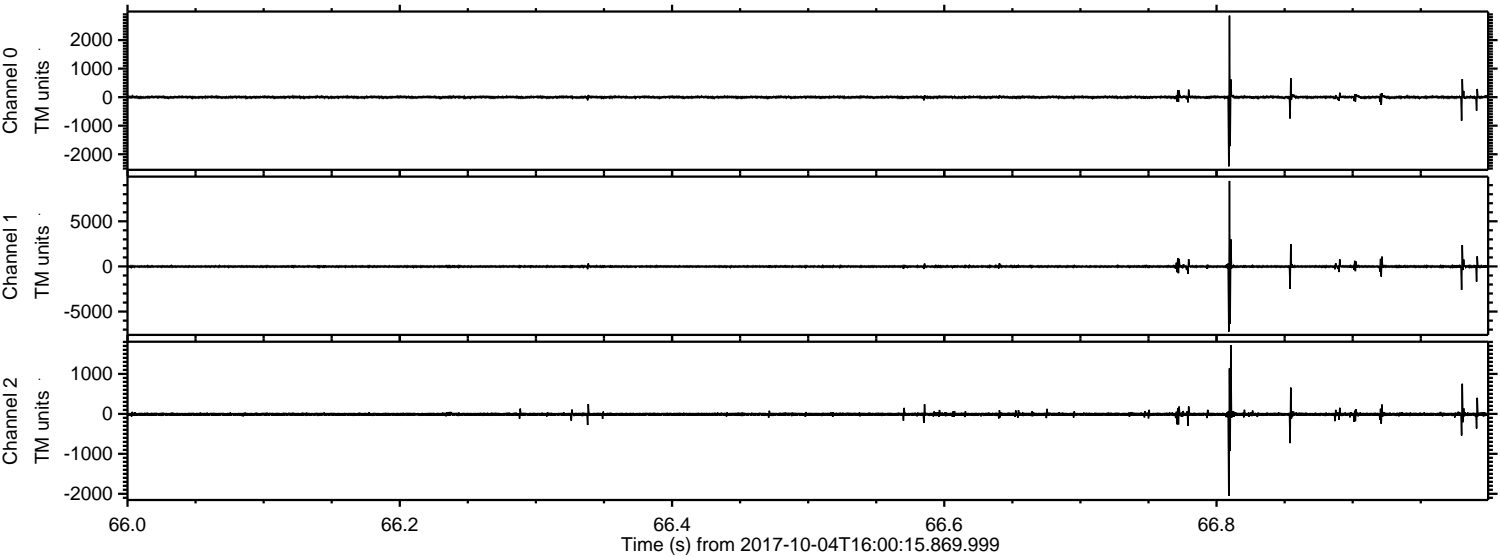

ELMAVAN 3D WAVEFORMS (Measured data sampled at 50 kHz) 51000 packets of 144 samples from 2017-10-04T16:00:15.869.999. Part 98/147

Processed Wed Oct 4 18:08:21 2017 by ELM ver.2012-10-06 from 001__elm20171004_160014__dat00.bin

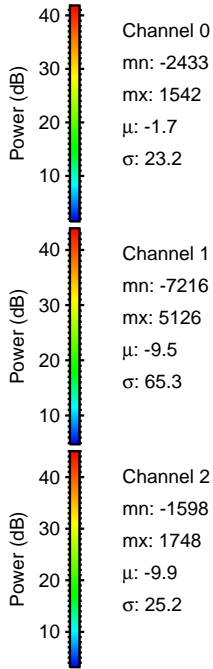
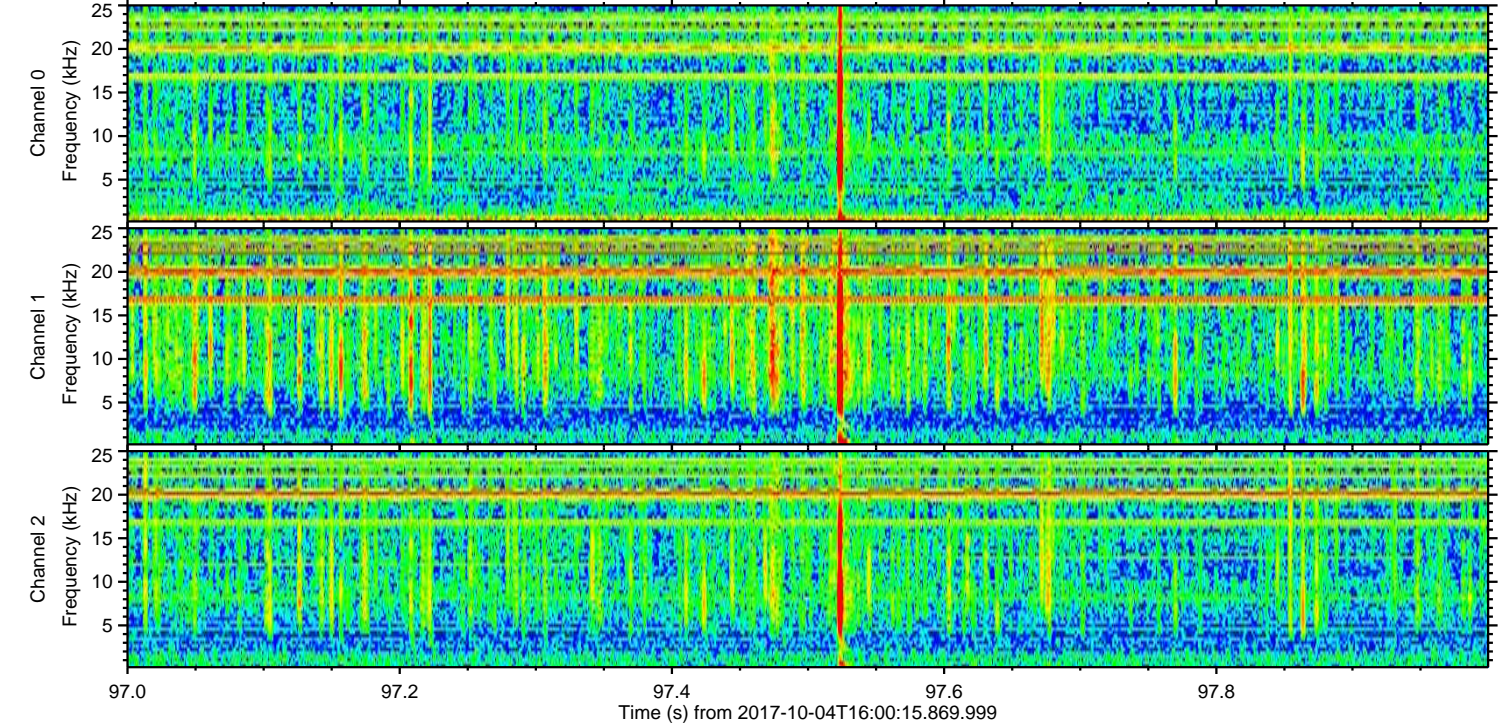
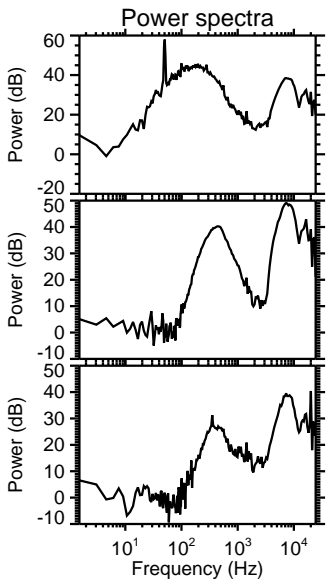
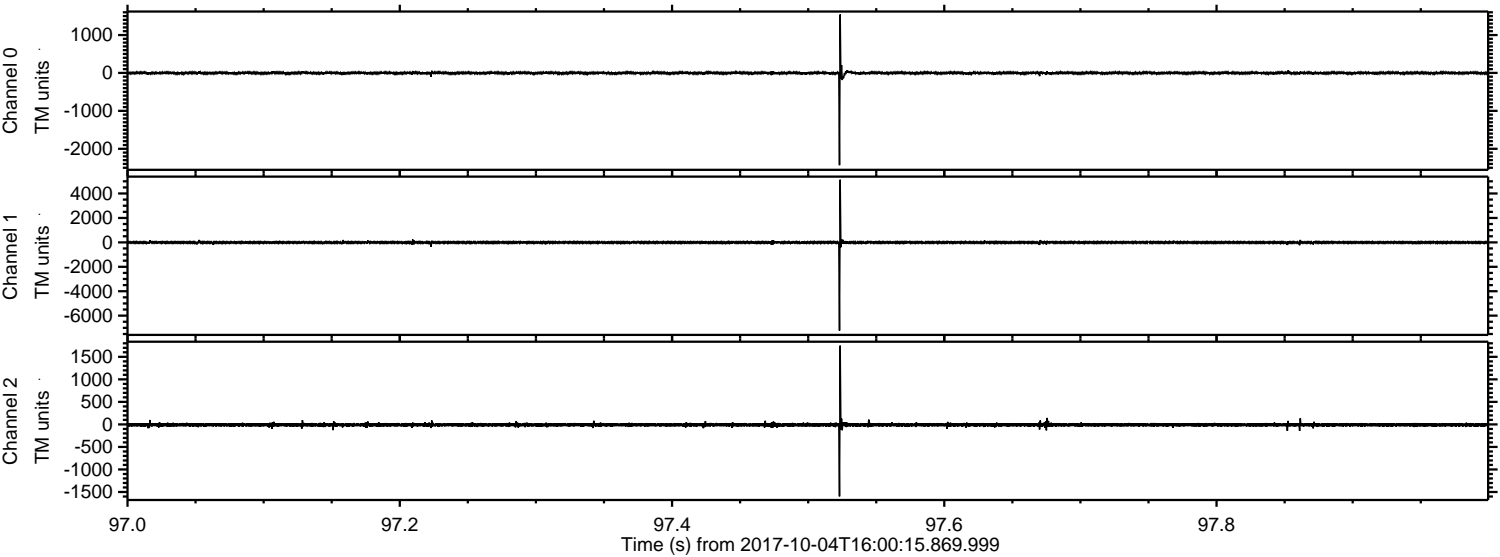

ELMAVAN 3D WAVEFORMS (Measured data sampled at 50 kHz) 51000 packets of 144 samples from 2017-10-04T16:00:15.869.999. Part 111/147

Processed Wed Oct 4 18:08:22 2017 by ELM ver.2012-10-06 from 001__elm20171004_160014__dat00.bin

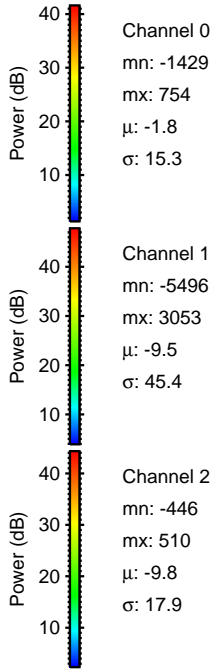
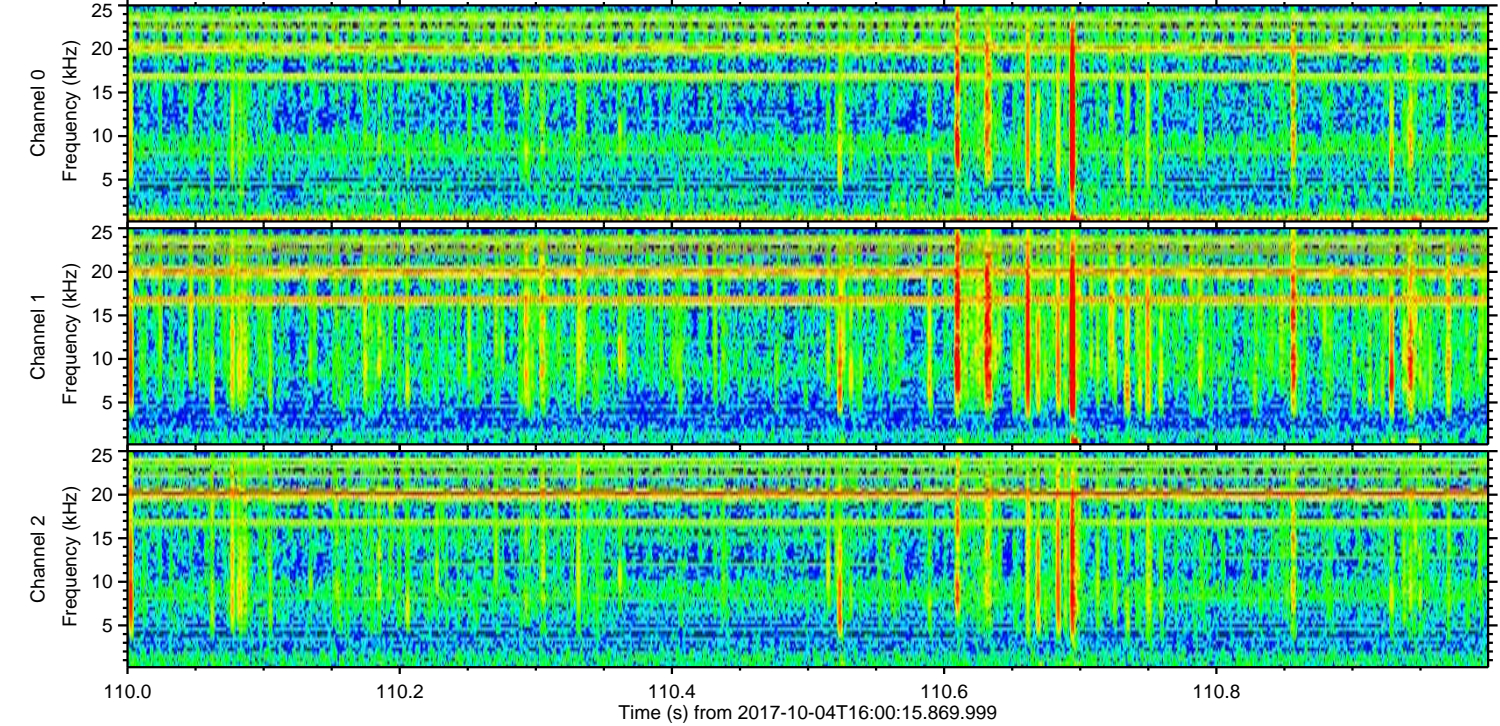
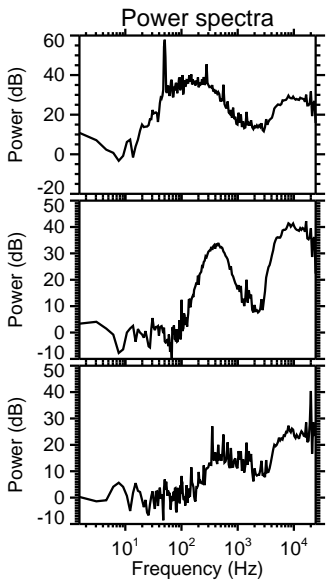
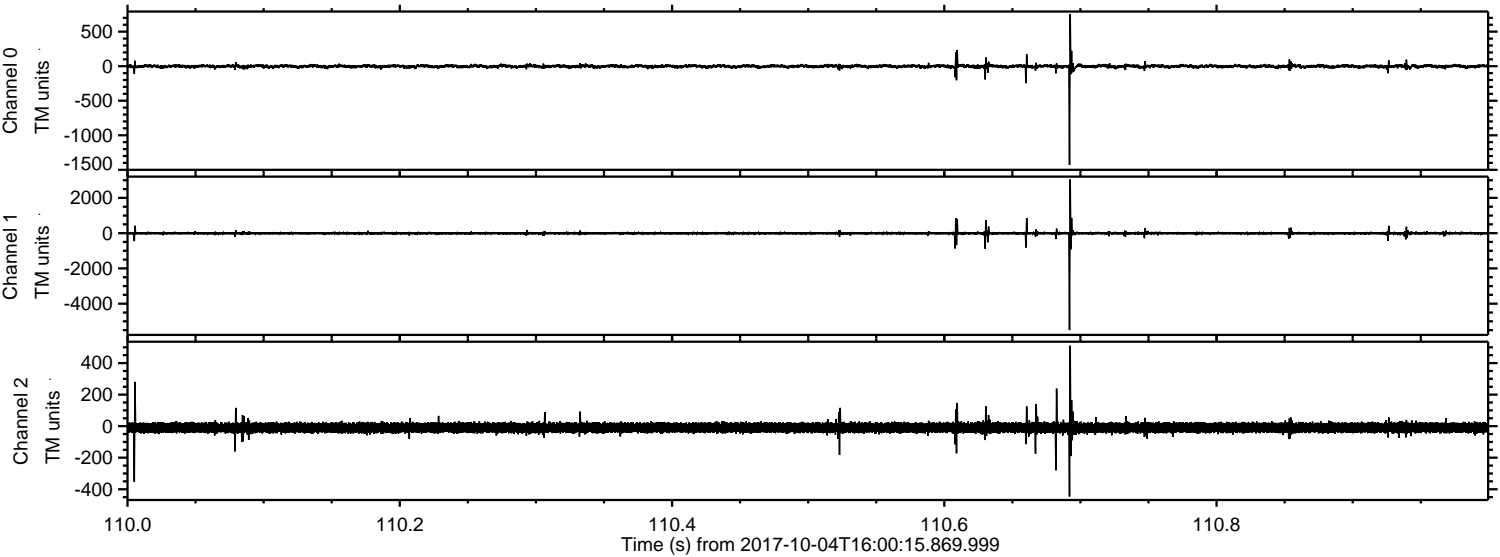

ELMAVAN 3D WAVEFORMS (Measured data sampled at 50 kHz) 51000 packets of 144 samples from 2017-10-04T16:00:15.869.999. Part 78/147

Processed Wed Oct 4 18:08:23 2017 by ELM ver.2012-10-06 from 001__elm20171004_160014__dat00.bin

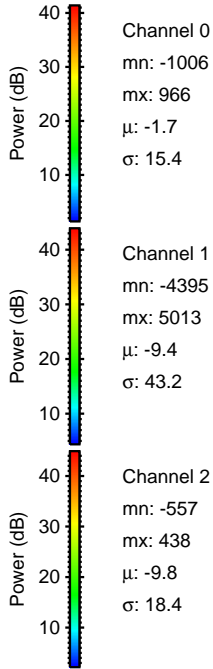
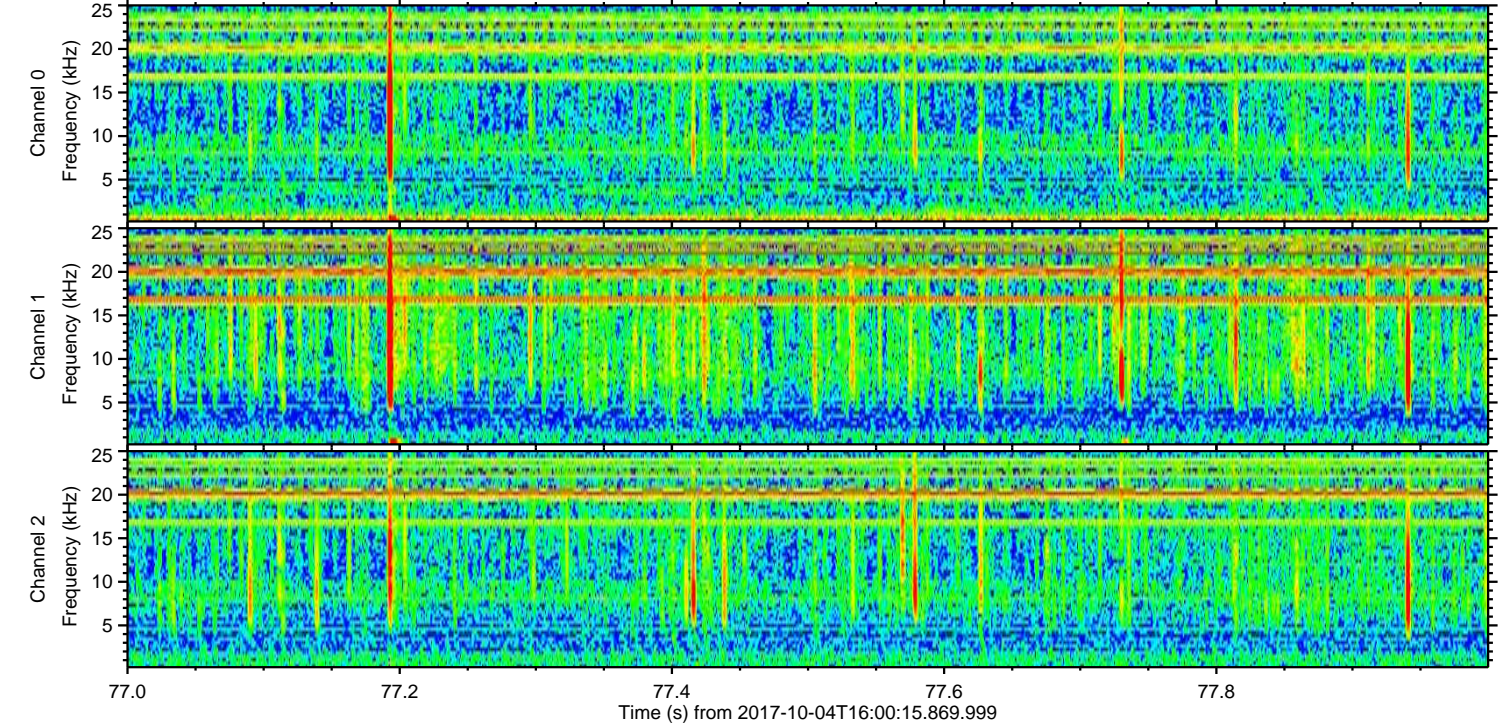
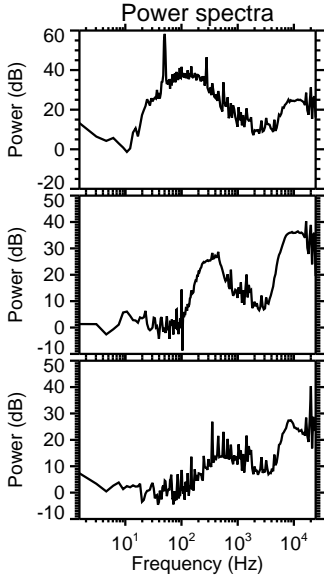
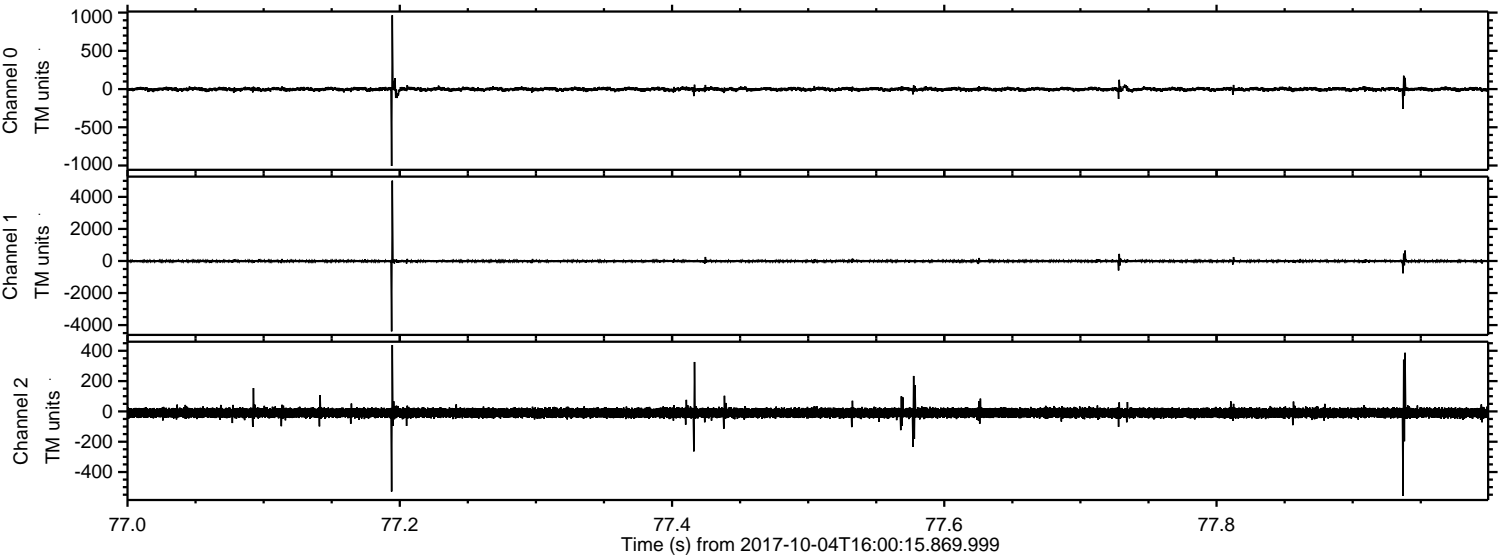

ELMAVAN 3D WAVEFORMS (Measured data sampled at 50 kHz) 51000 packets of 144 samples from 2017-10-04T16:00:15.869.999. Part 146/147

Processed Wed Oct 4 18:08:23 2017 by ELM ver.2012-10-06 from 001__elm20171004_160014__dat00.bin

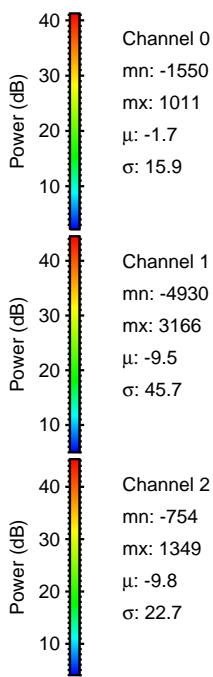
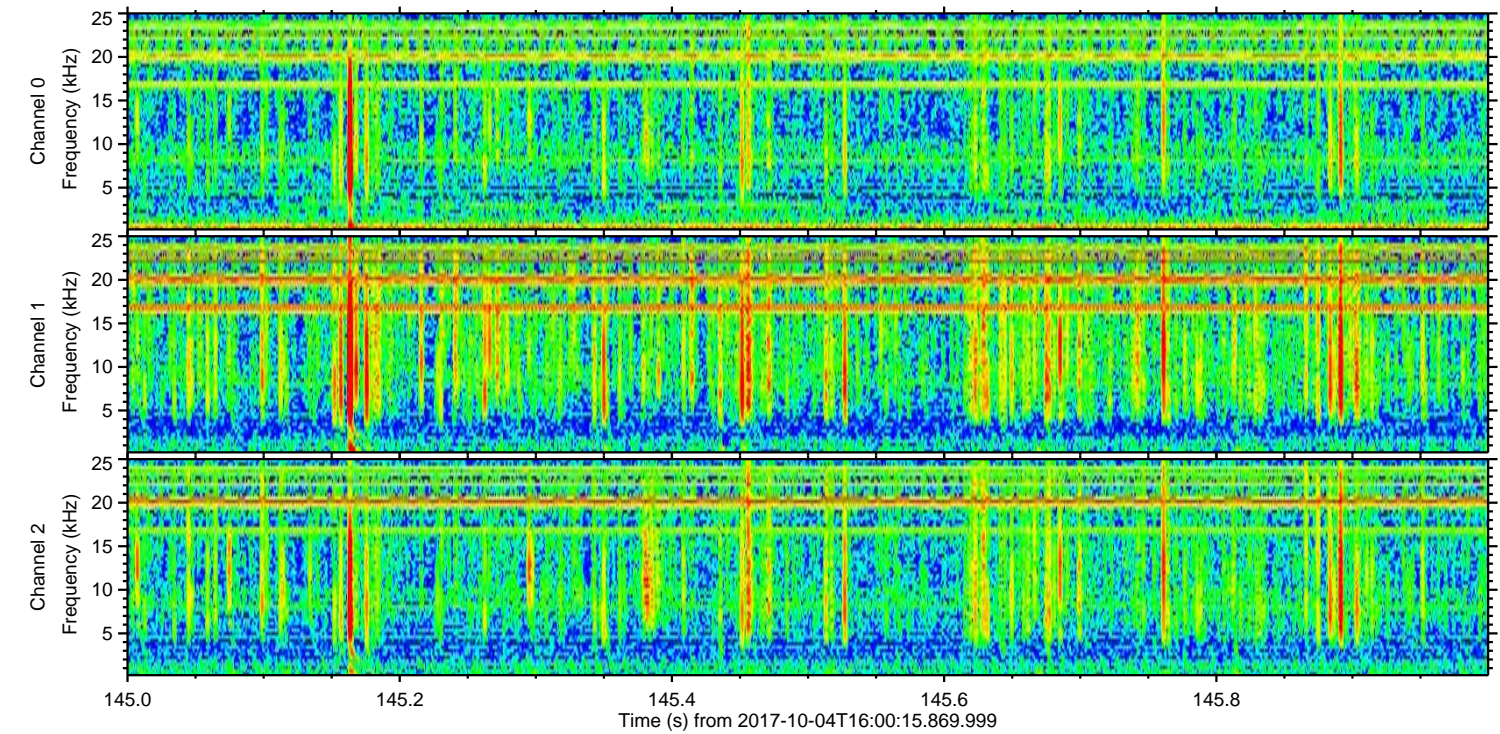
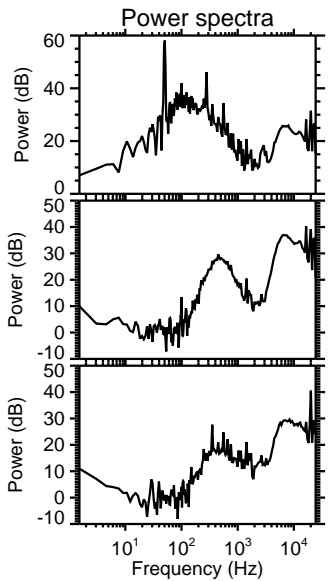
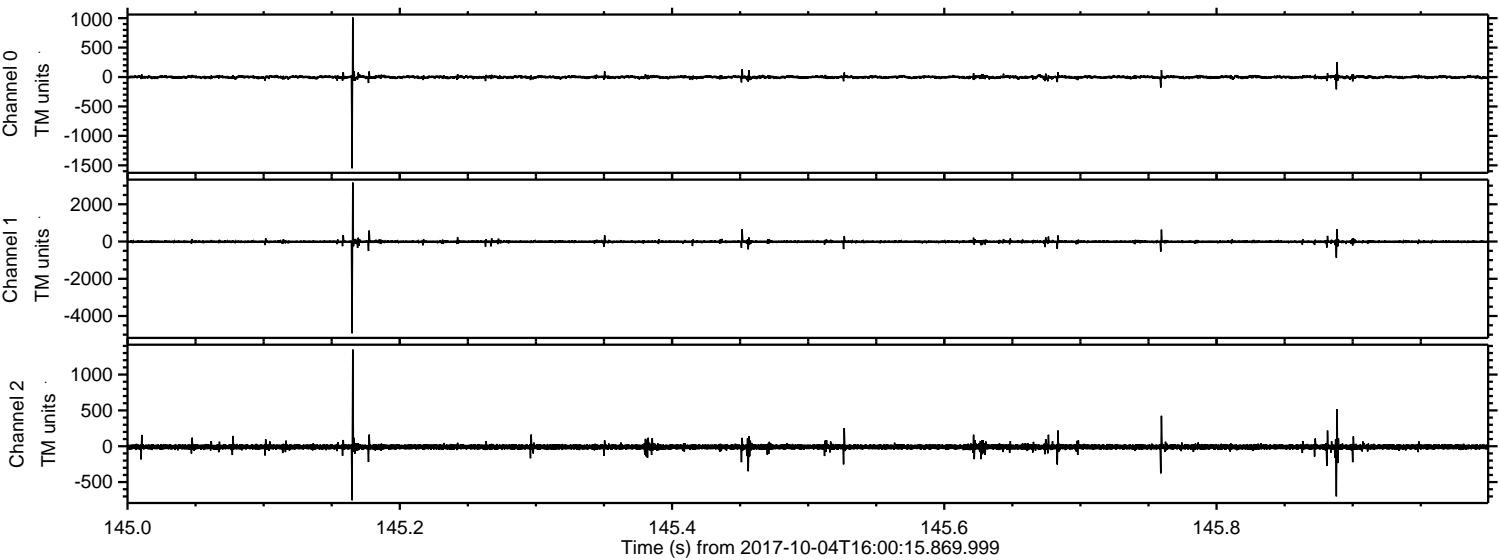

Channel 0
mn: -1550
mx: 1011
 μ : -1.7
 σ : 15.9

Channel 1
mn: -4930
mx: 3166
 μ : -9.5
 σ : 45.7

Channel 2
mn: -754
mx: 1349
 μ : -9.8
 σ : 22.7

ELMAVAN 3D WAVEFORMS (Measured data sampled at 50 kHz) 51000 packets of 144 samples from 2017-10-04T16:00:15.869.999. Part 129/147

Processed Wed Oct 4 18:08:24 2017 by ELM ver.2012-10-06 from 001__elm20171004_160014__dat00.bin

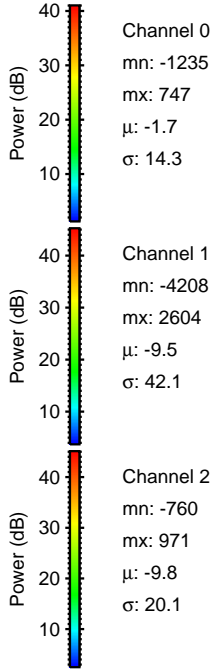
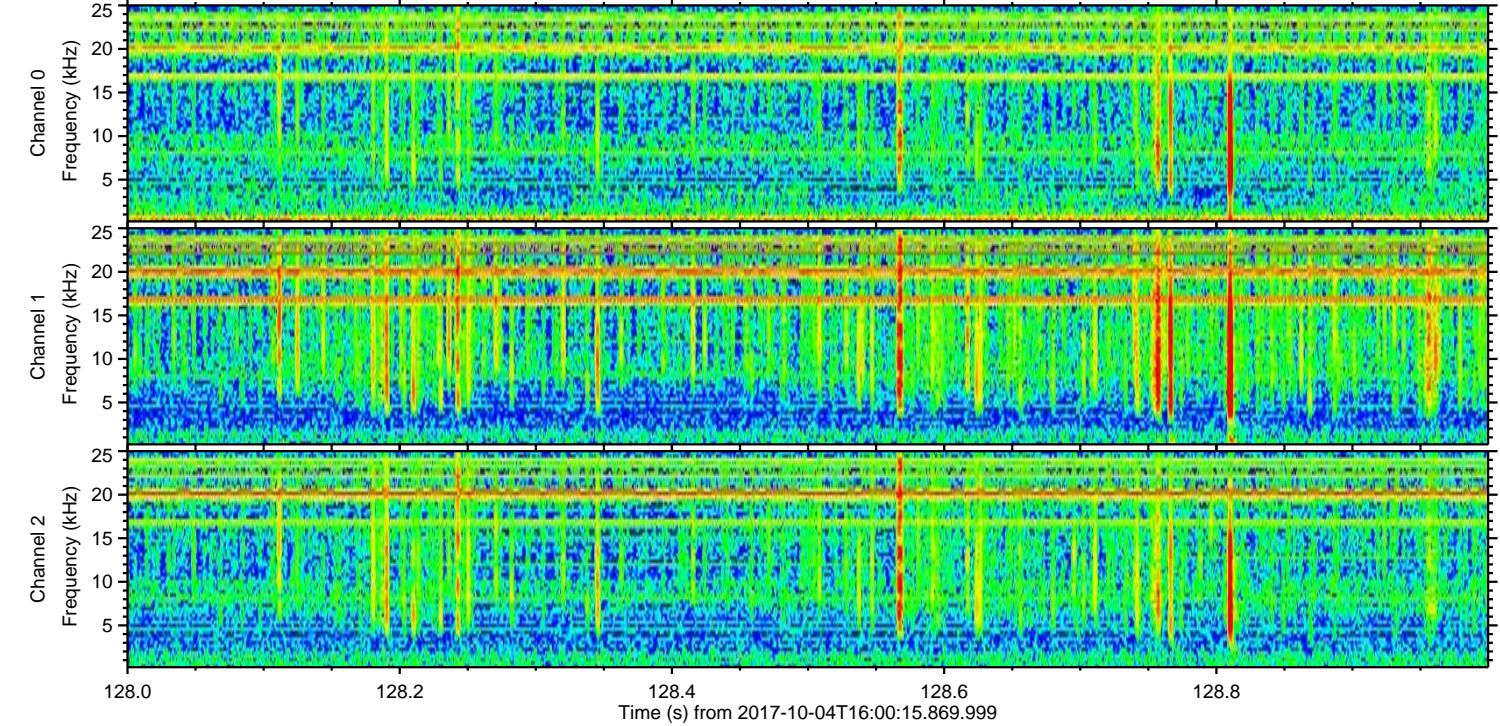
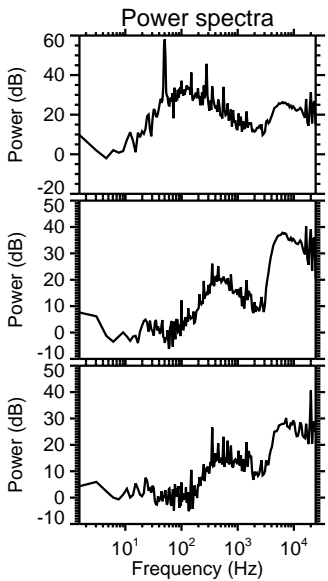
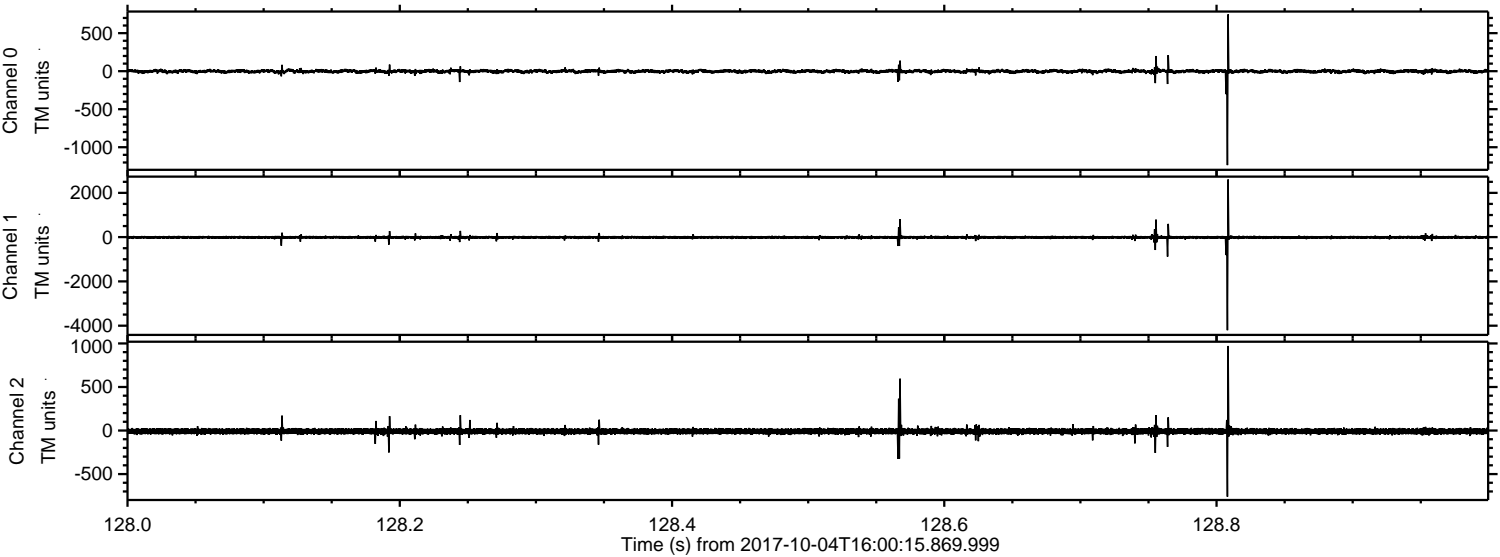

Channel 0
mn: -1235
mx: 747
 μ : -1.7
 σ : 14.3

Channel 1
mn: -4208
mx: 2604
 μ : -9.5
 σ : 42.1

Channel 2
mn: -760
mx: 971
 μ : -9.8
 σ : 20.1

ELMAVAN 3D WAVEFORMS (Measured data sampled at 50 kHz) 51000 packets of 144 samples from 2017-10-04T16:00:15.869.999. Part 89/147

Processed Wed Oct 4 18:08:25 2017 by ELM ver.2012-10-06 from 001__elm20171004_160014__dat00.bin

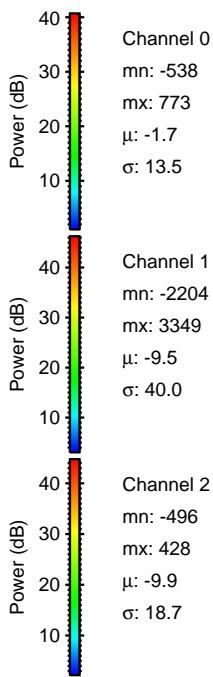
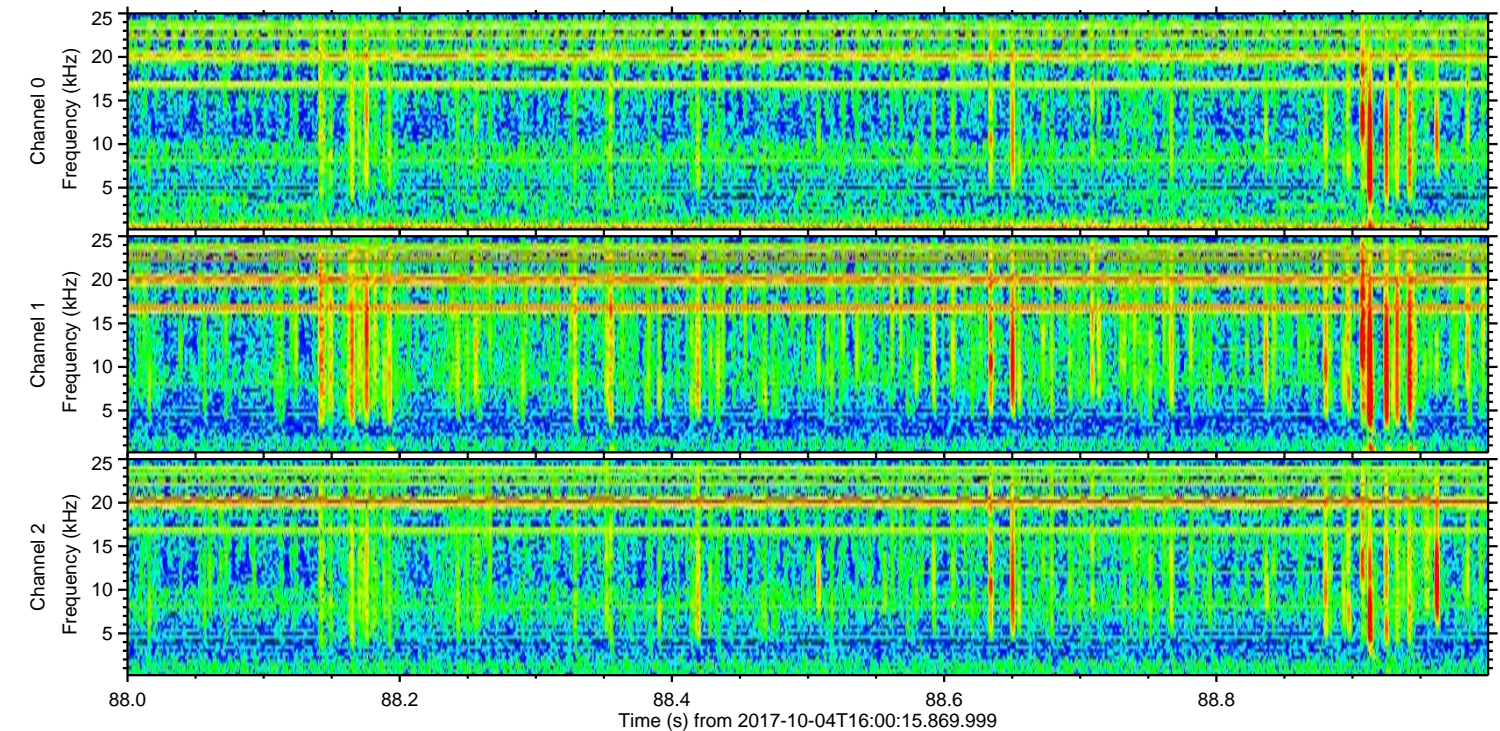
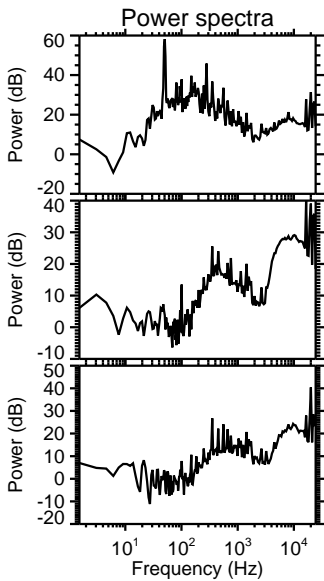
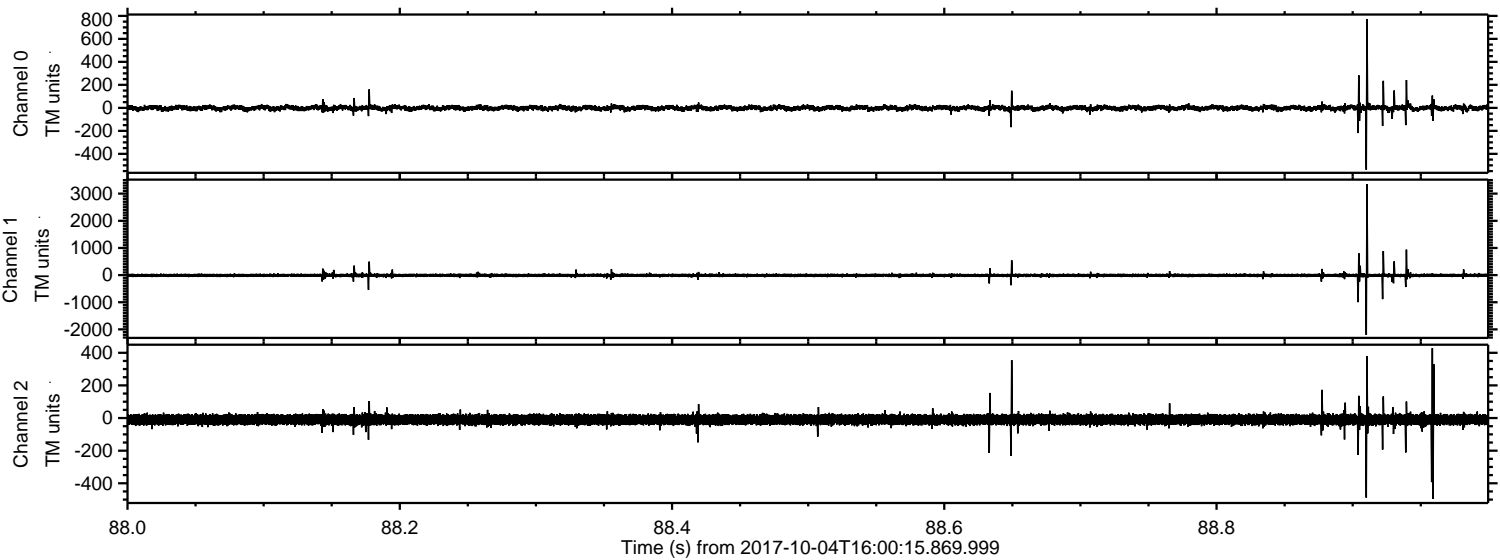

ELMAVAN 3D WAVEFORMS (Measured data sampled at 50 kHz) 51000 packets of 144 samples from 2017-10-04T16:00:15.869.999. Part 123/147

Processed Wed Oct 4 18:08:26 2017 by ELM ver.2012-10-06 from 001__elm20171004_160014__dat00.bin

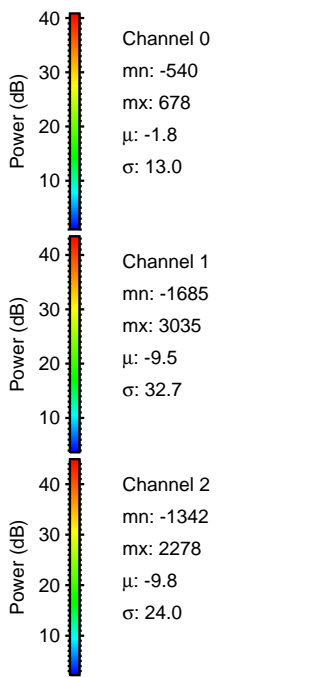
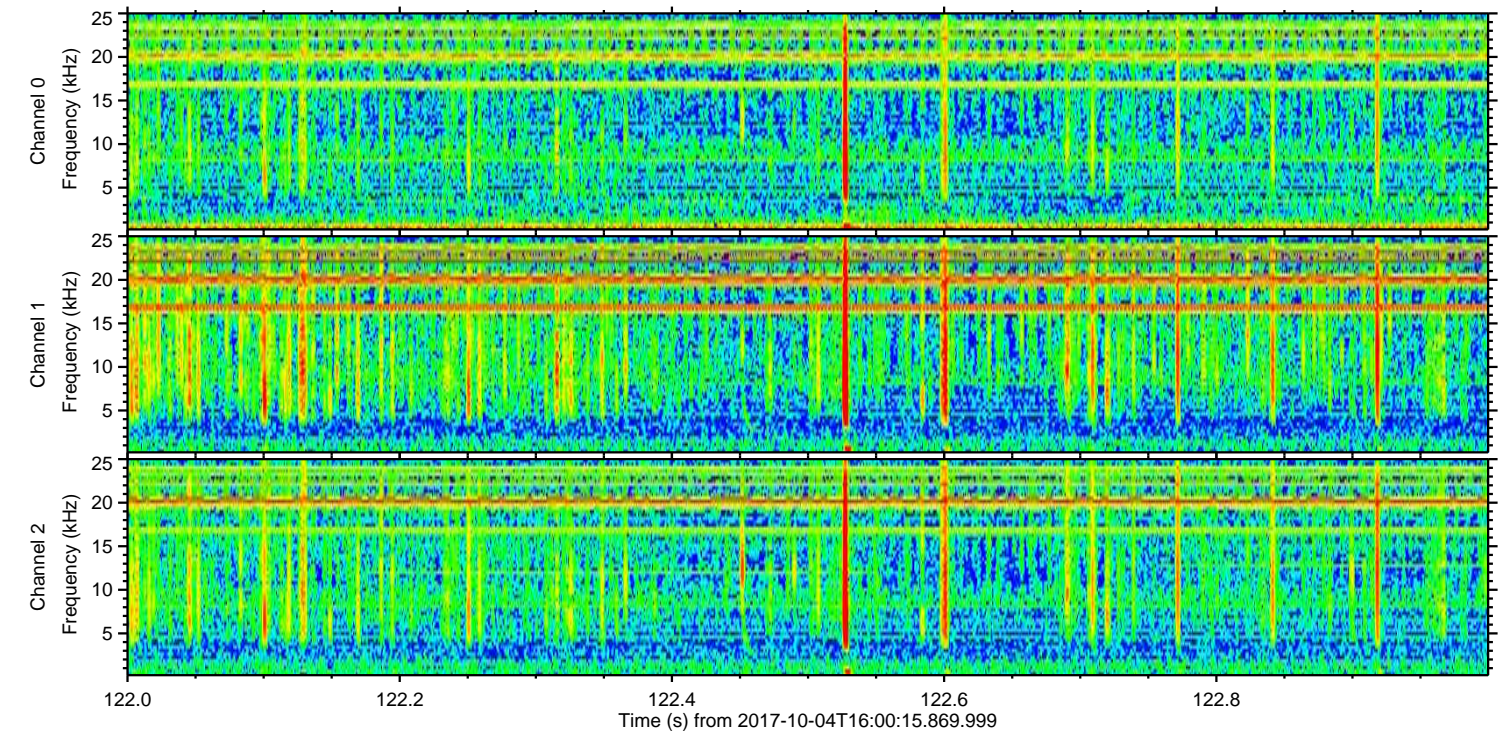
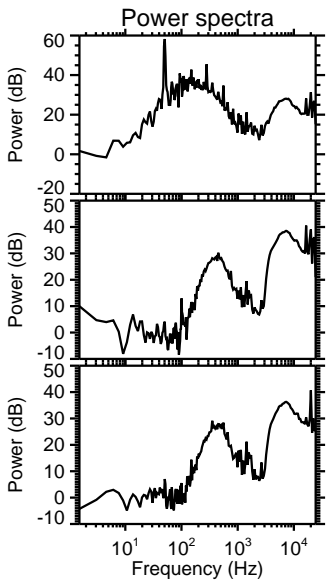
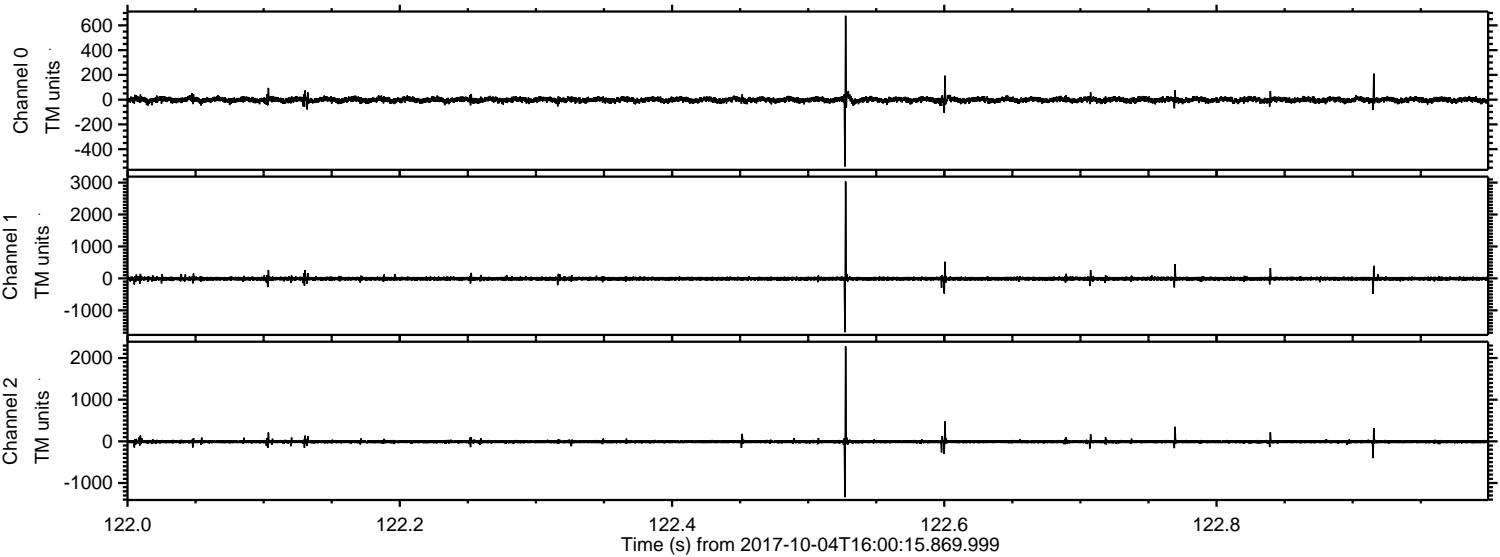

ELMAVAN 3D WAVEFORMS (Measured data sampled at 50 kHz) 51000 packets of 144 samples from 2017-10-04T16:00:15.869.999. Part 116/147

Processed Wed Oct 4 18:08:26 2017 by ELM ver.2012-10-06 from 001__elm20171004_160014__dat00.bin

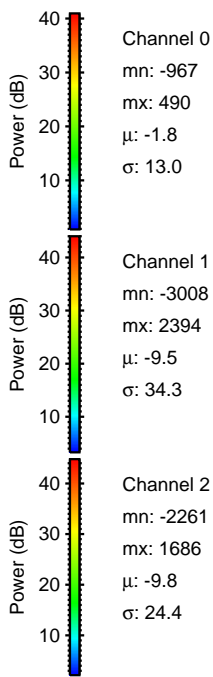
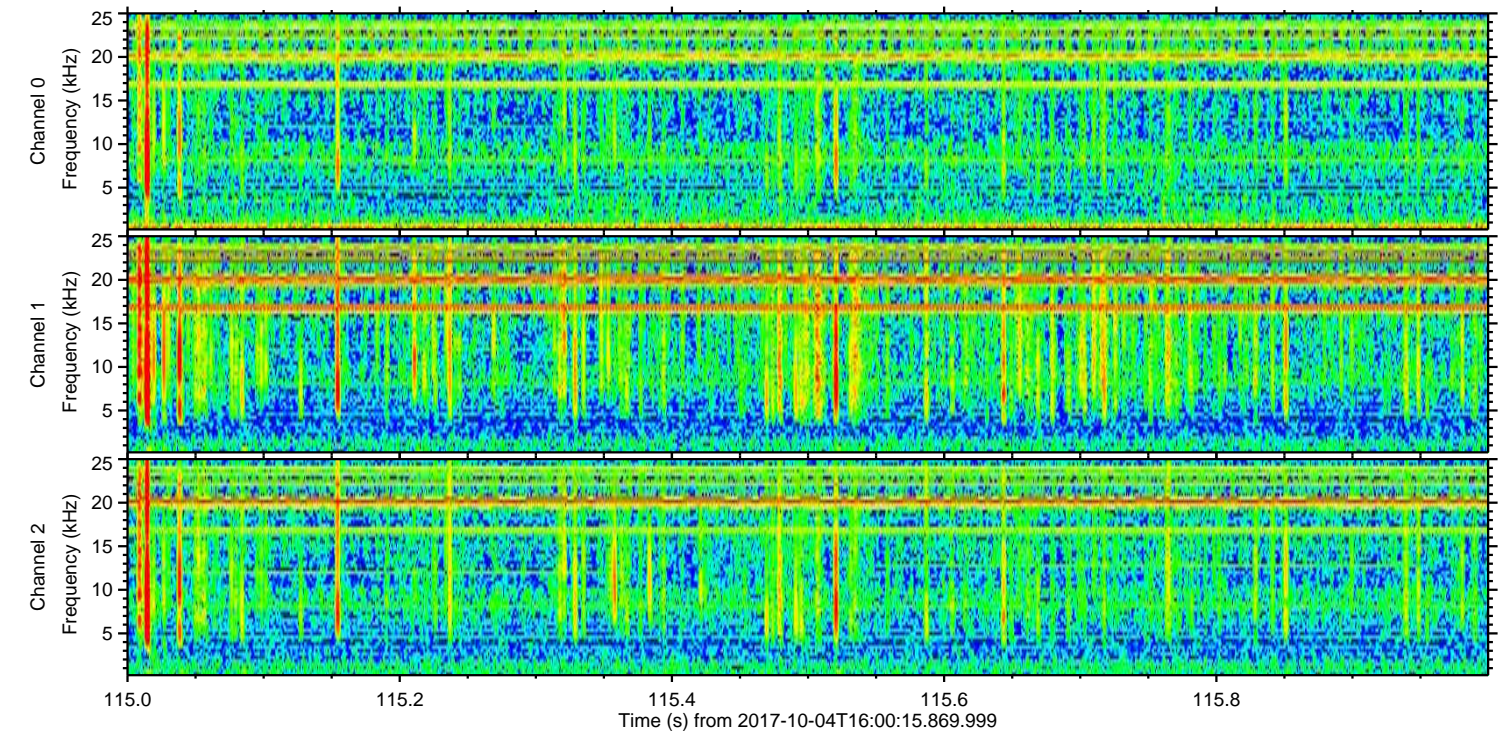
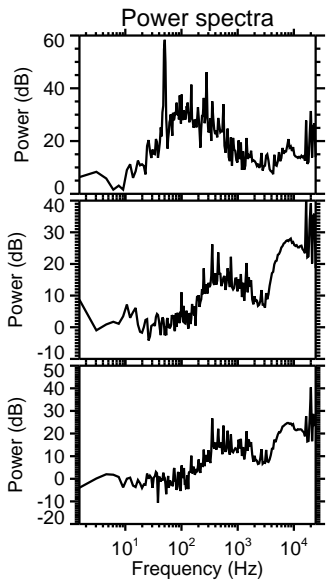
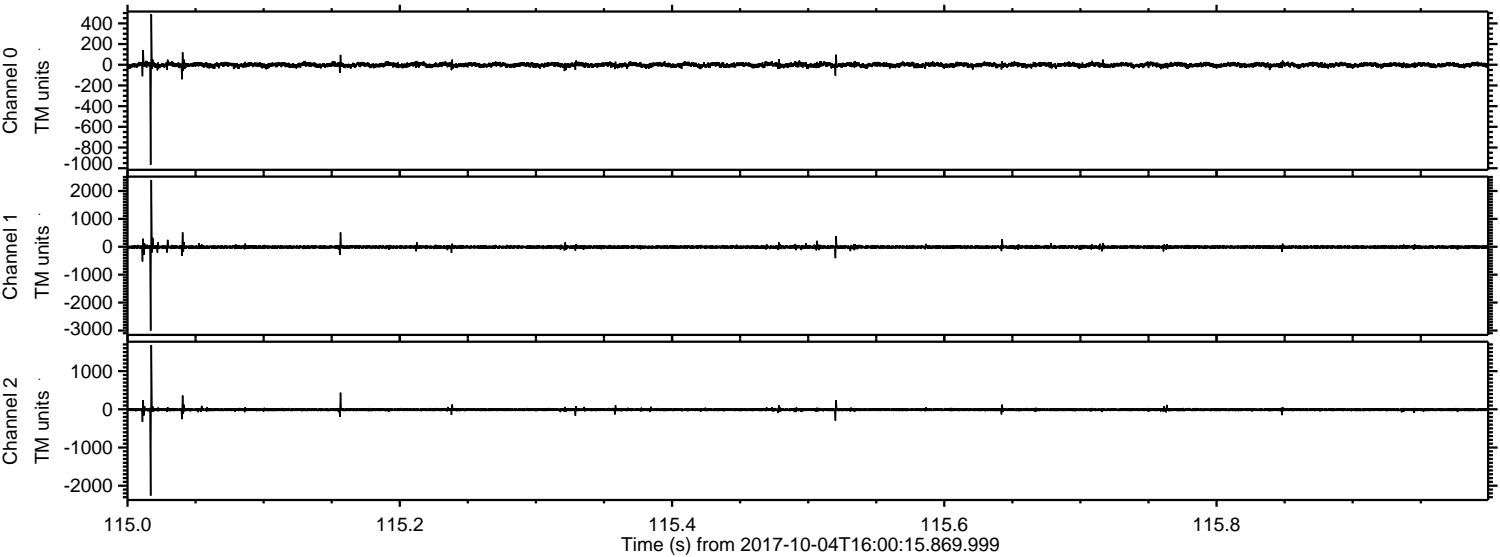

Channel 0
mn: -967
mx: 490
 μ : -1.8
 σ : 13.0

Channel 1
mn: -3008
mx: 2394
 μ : -9.5
 σ : 34.3

Channel 2
mn: -2261
mx: 1686
 μ : -9.8
 σ : 24.4

ELMAVAN 3D WAVEFORMS (Measured data sampled at 50 kHz) 51000 packets of 144 samples from 2017-10-04T16:00:15.869.999. Part 127/147

