

ELMAVAN 3D WAVEFORMS (Measured data sampled at 50 kHz) 51000 packets of 144 samples from 2017-10-04T09:34:59.289.999.

Processed Wed Oct 4 11:43:30 2017 by ELM ver.2012-10-06 from 001__elm20171004_093458__dat00.bin

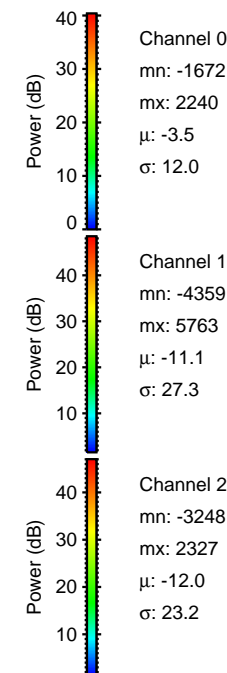
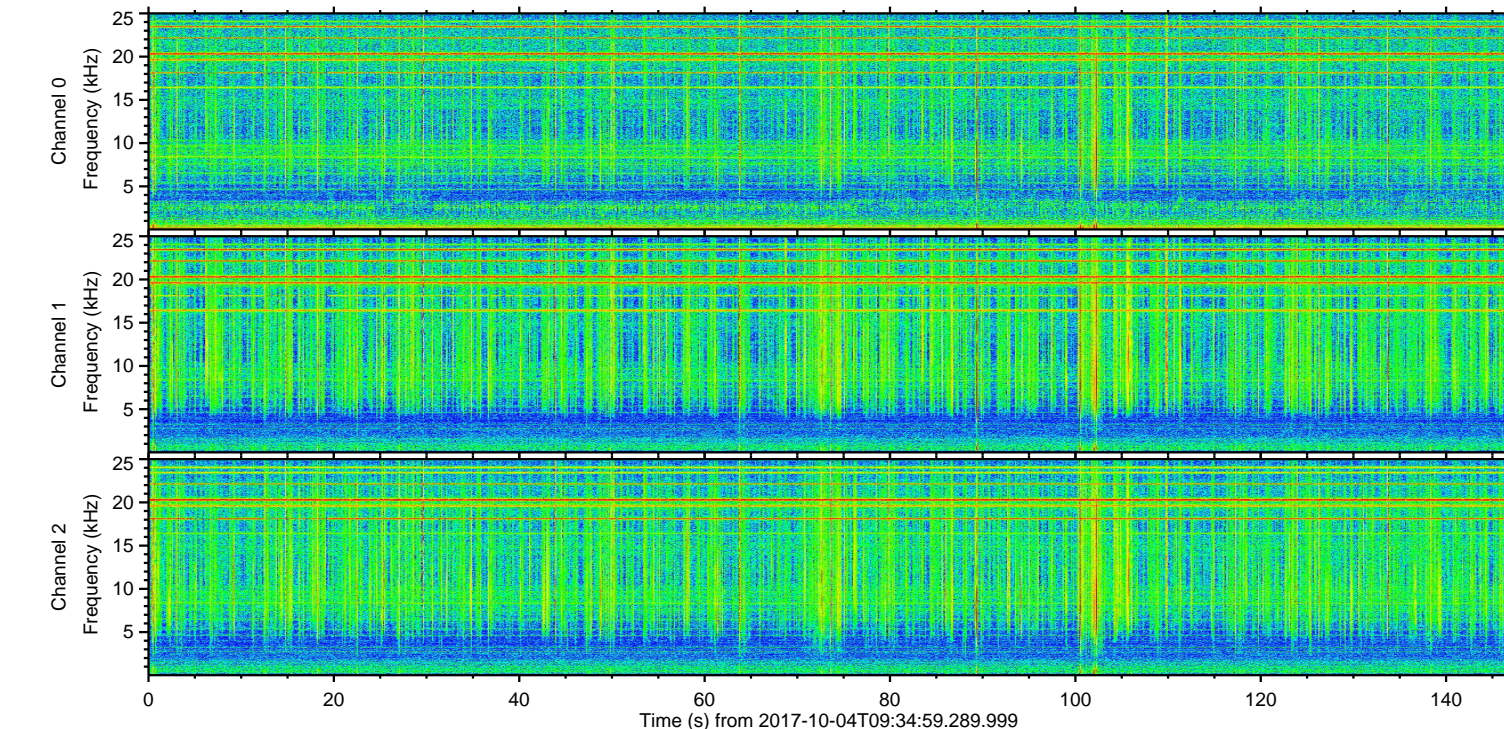
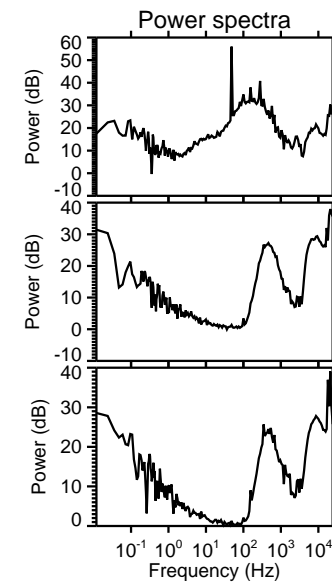
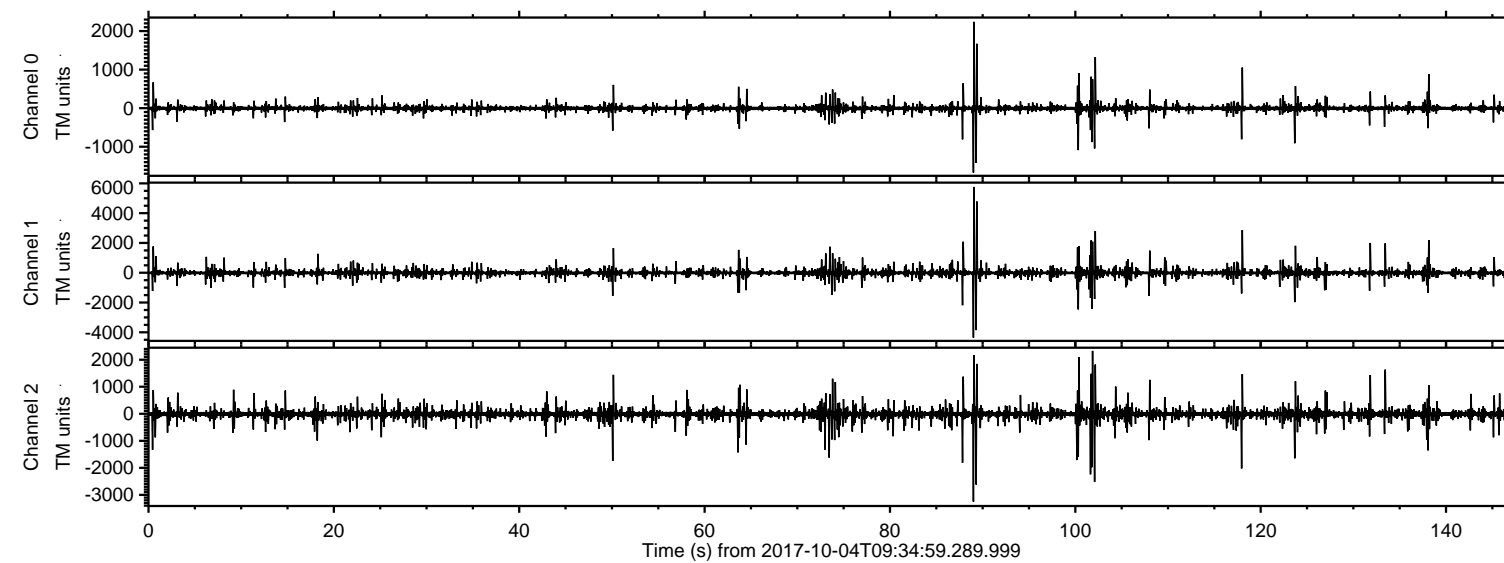

ELMAVAN 3D WAVEFORMS (Measured data sampled at 50 kHz) 51000 packets of 144 samples from 2017-10-04T09:34:59.289.999. Part 90/147

Processed Wed Oct 4 11:43:36 2017 by ELM ver.2012-10-06 from 001__elm20171004_093458__dat00.bin

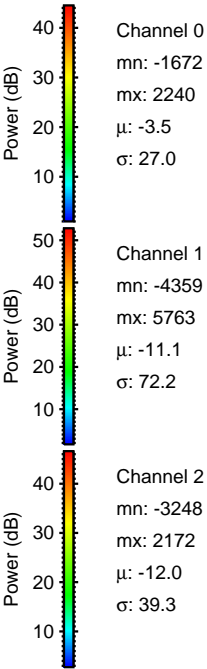
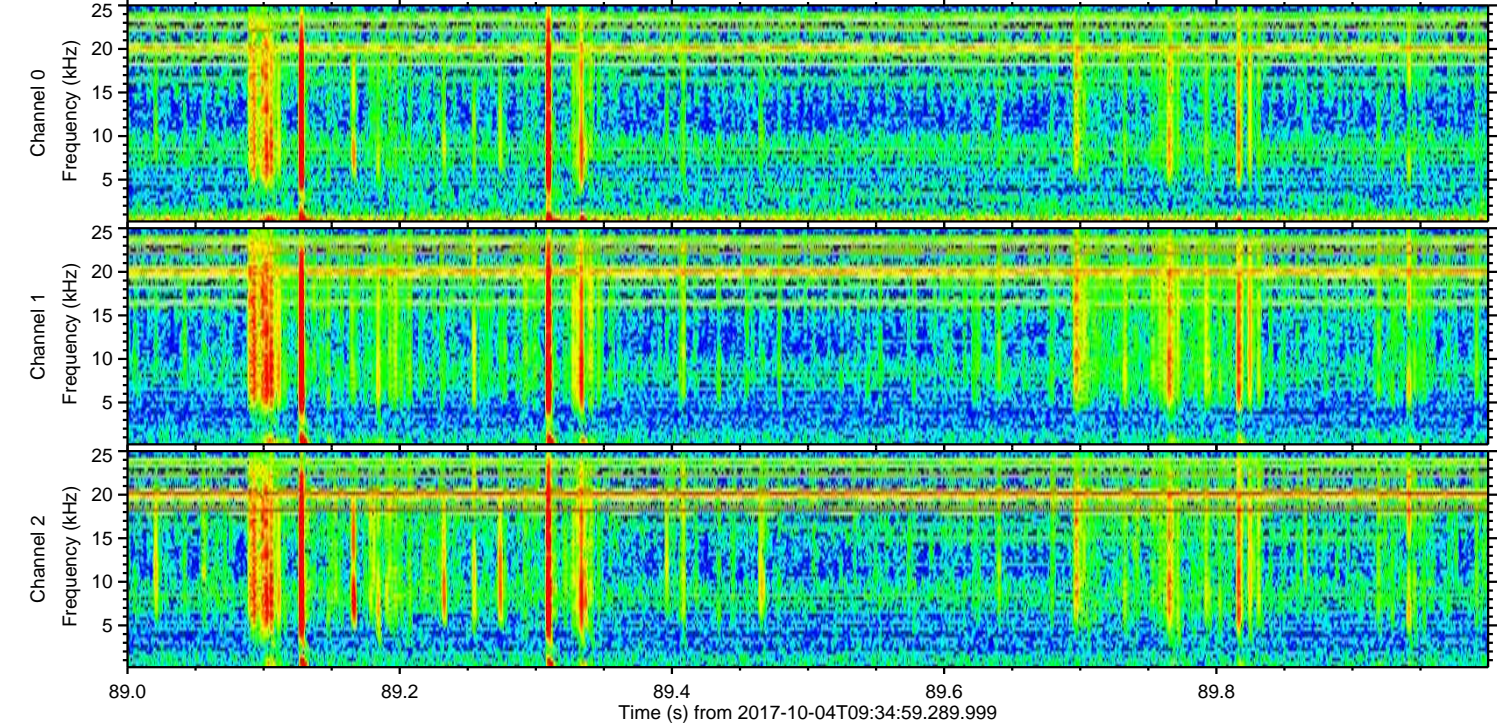
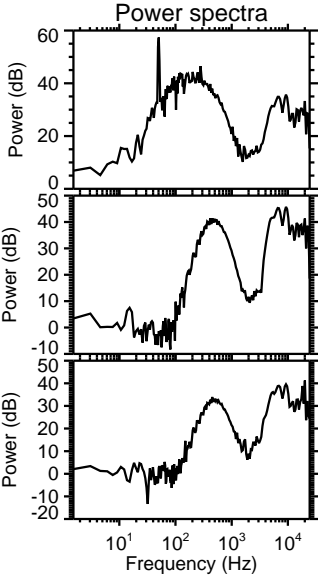
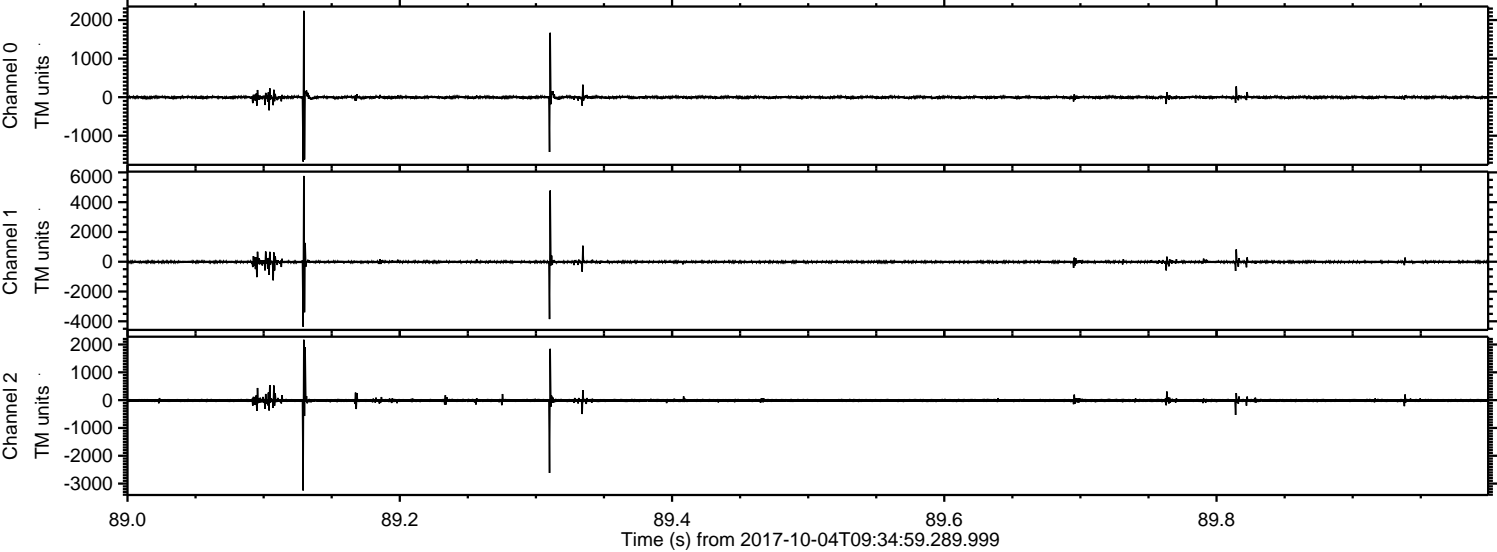

ELMAVAN 3D WAVEFORMS (Measured data sampled at 50 kHz) 51000 packets of 144 samples from 2017-10-04T09:34:59.289.999. Part 119/147

Processed Wed Oct 4 11:43:37 2017 by ELM ver.2012-10-06 from 001__elm20171004_093458__dat00.bin

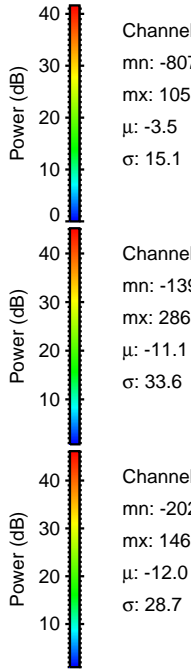
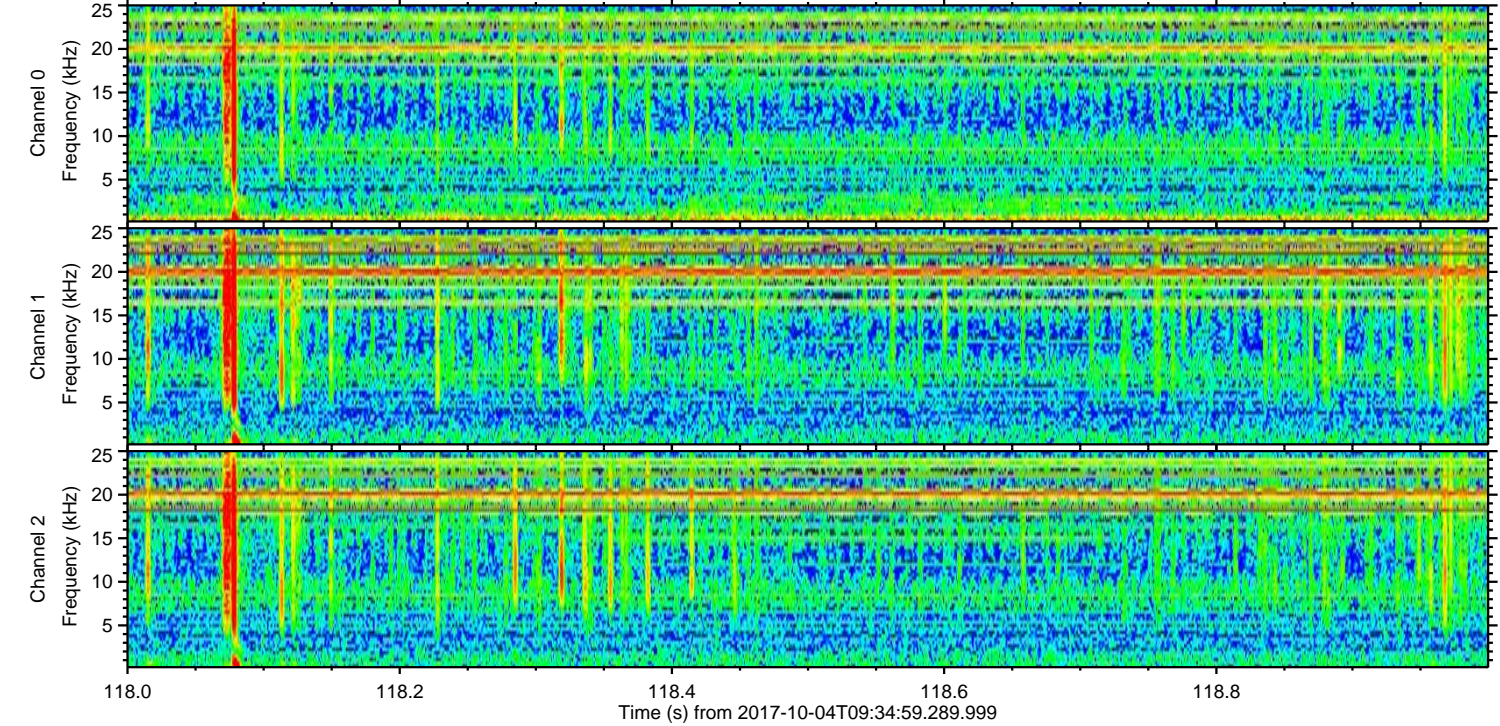
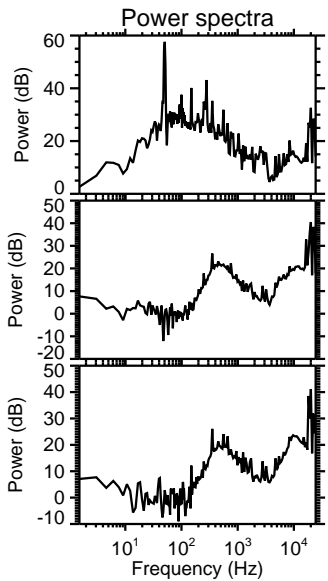
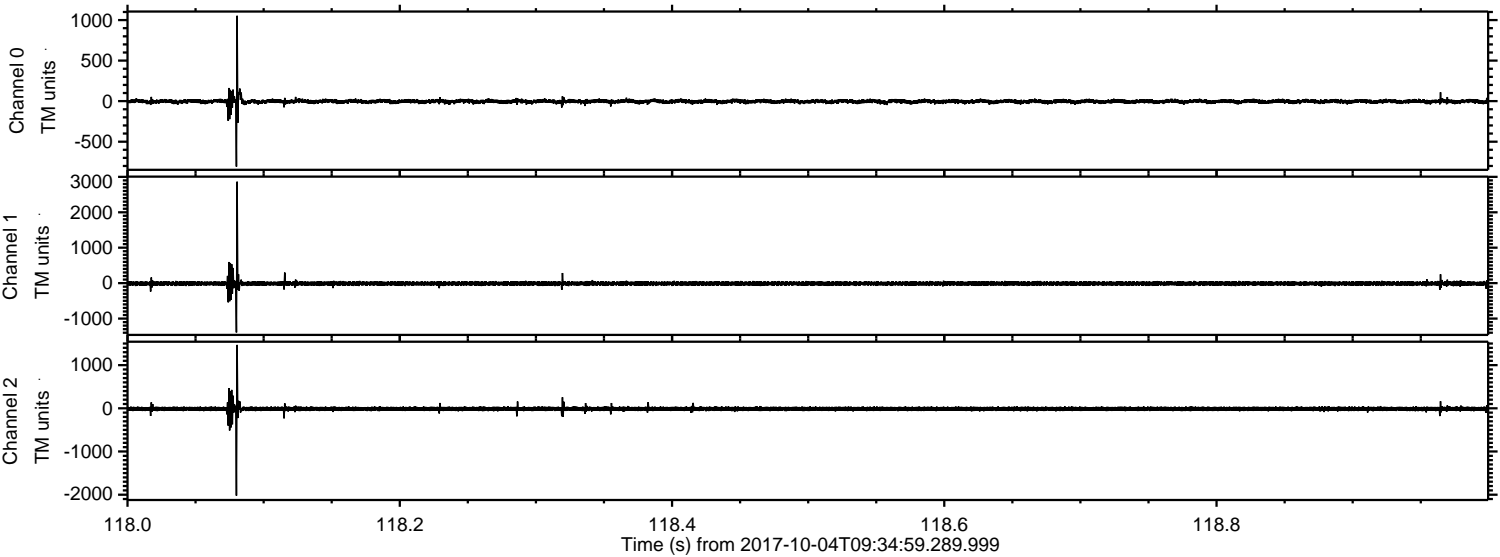

Channel 0
mn: -807
mx: 1053
 μ : -3.5
 σ : 15.1

Channel 1
mn: -1392
mx: 2863
 μ : -11.1
 σ : 33.6

Channel 2
mn: -2022
mx: 1469
 μ : -12.0
 σ : 28.7

ELMAVAN 3D WAVEFORMS (Measured data sampled at 50 kHz) 51000 packets of 144 samples from 2017-10-04T09:34:59.289.999. Part 103/147

Processed Wed Oct 4 11:43:38 2017 by ELM ver.2012-10-06 from 001__elm20171004_093458__dat00.bin

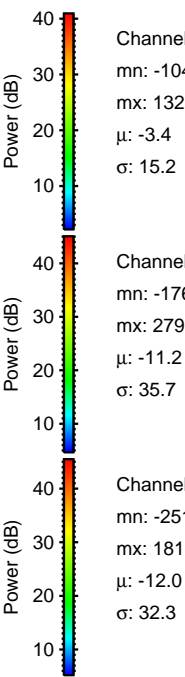
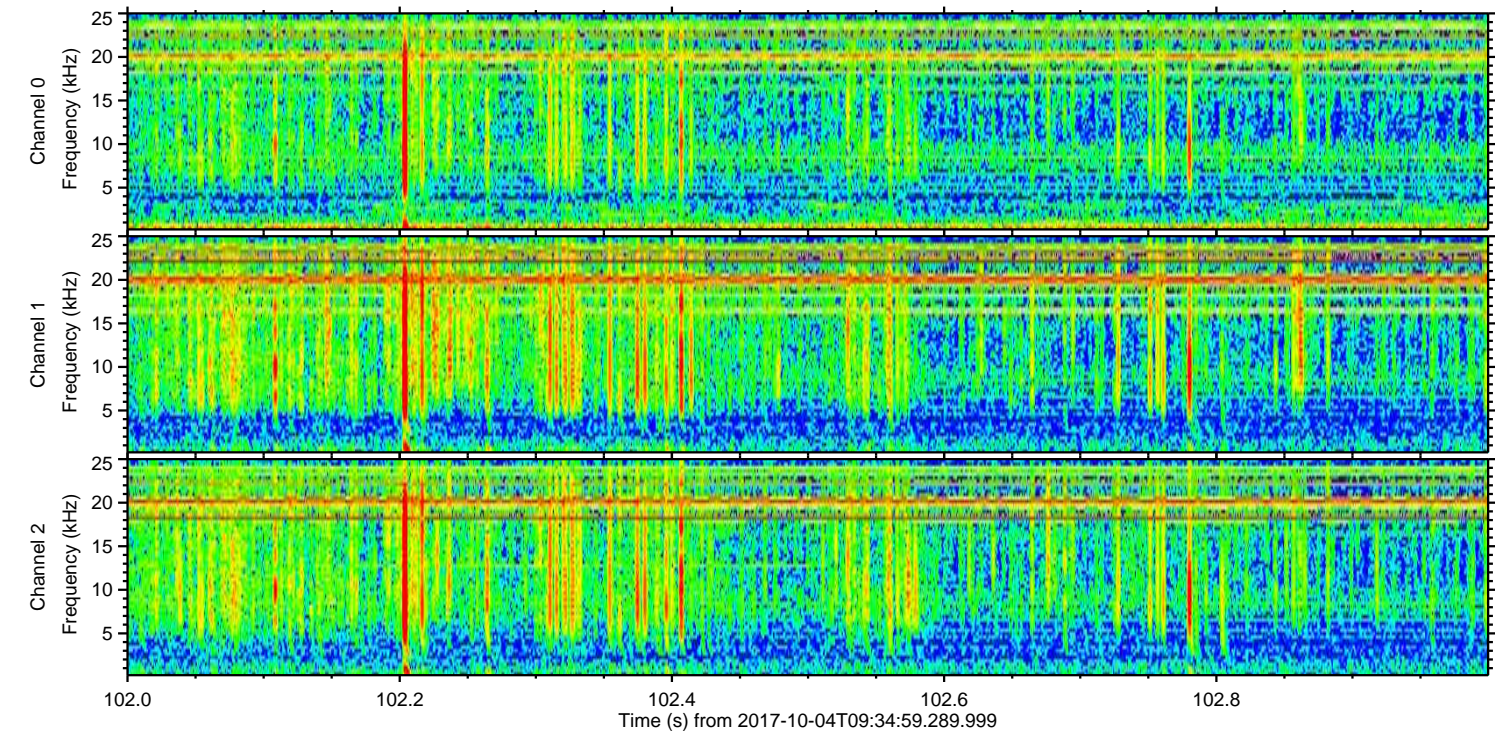
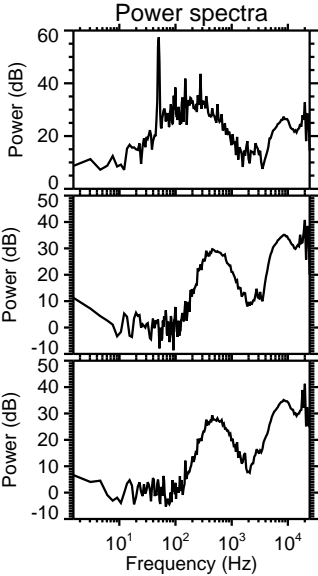
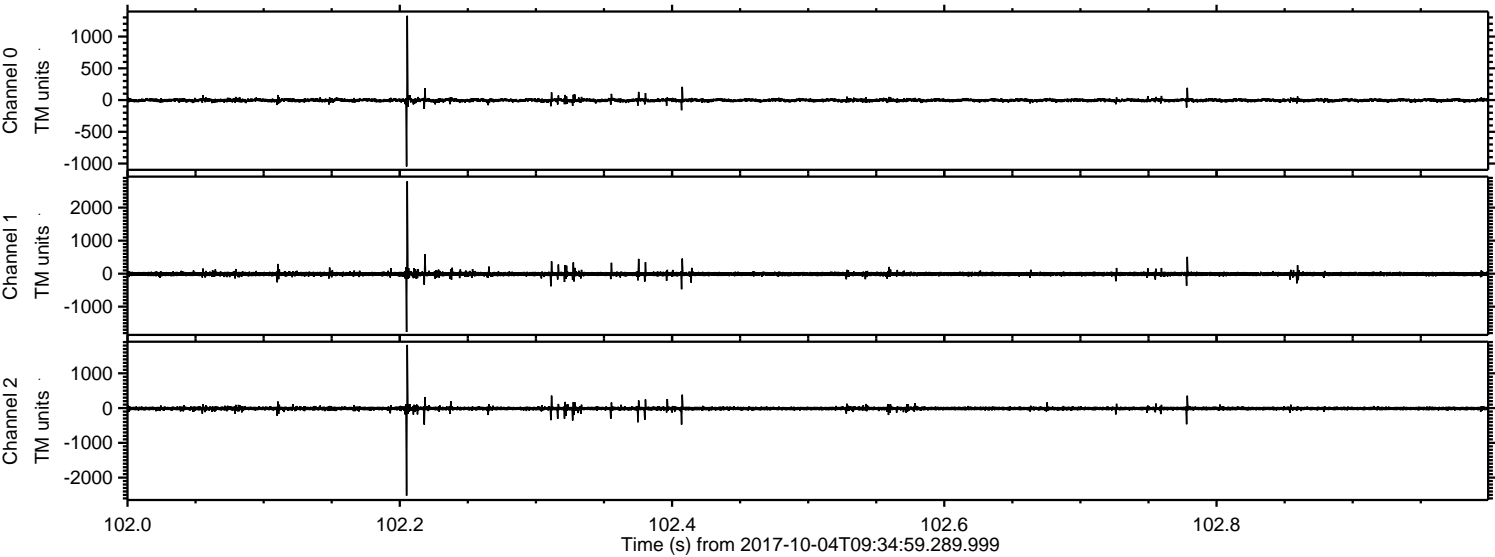

ELMAVAN 3D WAVEFORMS (Measured data sampled at 50 kHz) 51000 packets of 144 samples from 2017-10-04T09:34:59.289.999. Part 101/147

Processed Wed Oct 4 11:43:39 2017 by ELM ver.2012-10-06 from 001__elm20171004_093458__dat00.bin

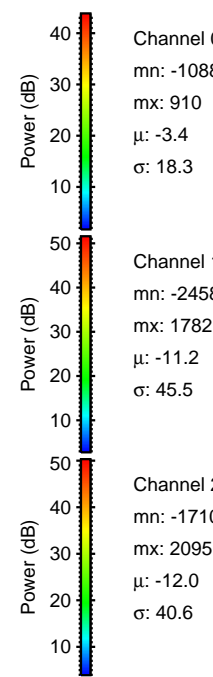
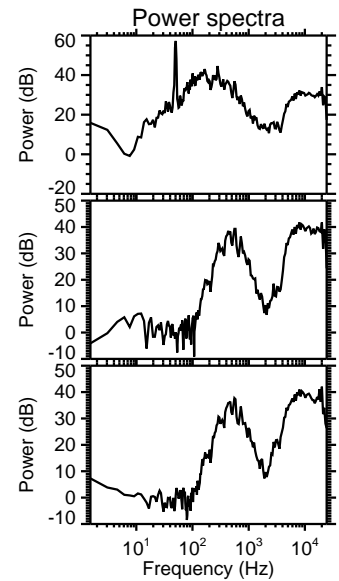
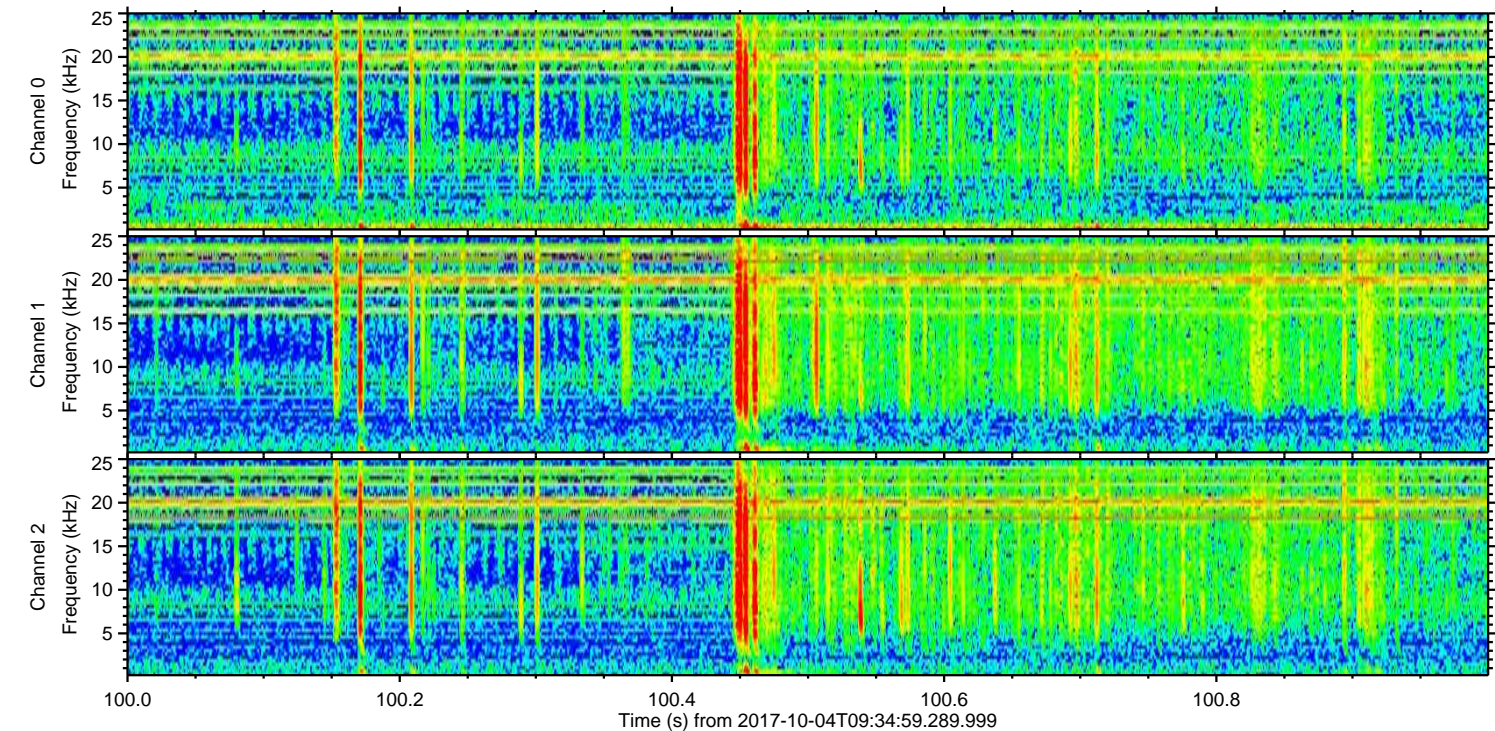
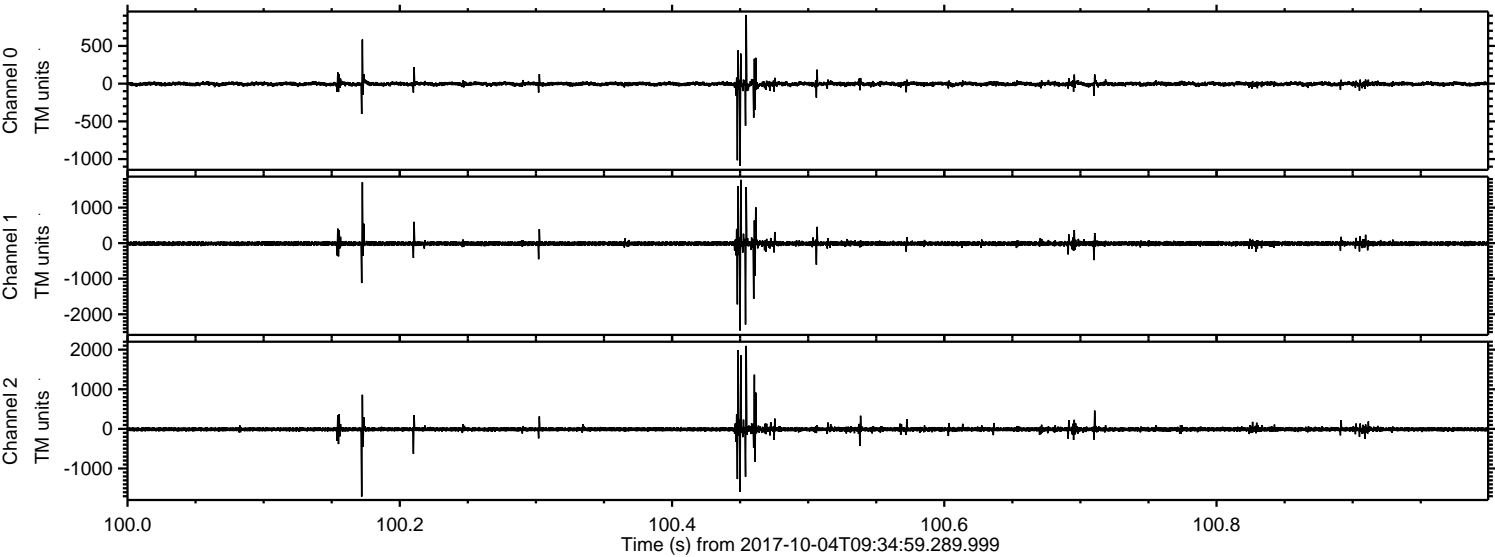

Channel 0
mn: -1088
mx: 910
 μ : -3.4
 σ : 18.3

Channel 1
mn: -2458
mx: 1782
 μ : -11.2
 σ : 45.5

Channel 2
mn: -1710
mx: 2095
 μ : -12.0
 σ : 40.6

Processed Wed Oct 4 11:43:40 2017 by ELM ver.2012-10-06 from 001__elm20171004_093458__dat00.bin

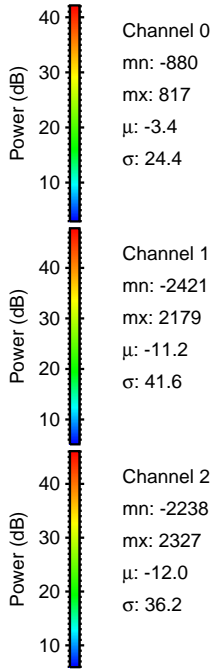
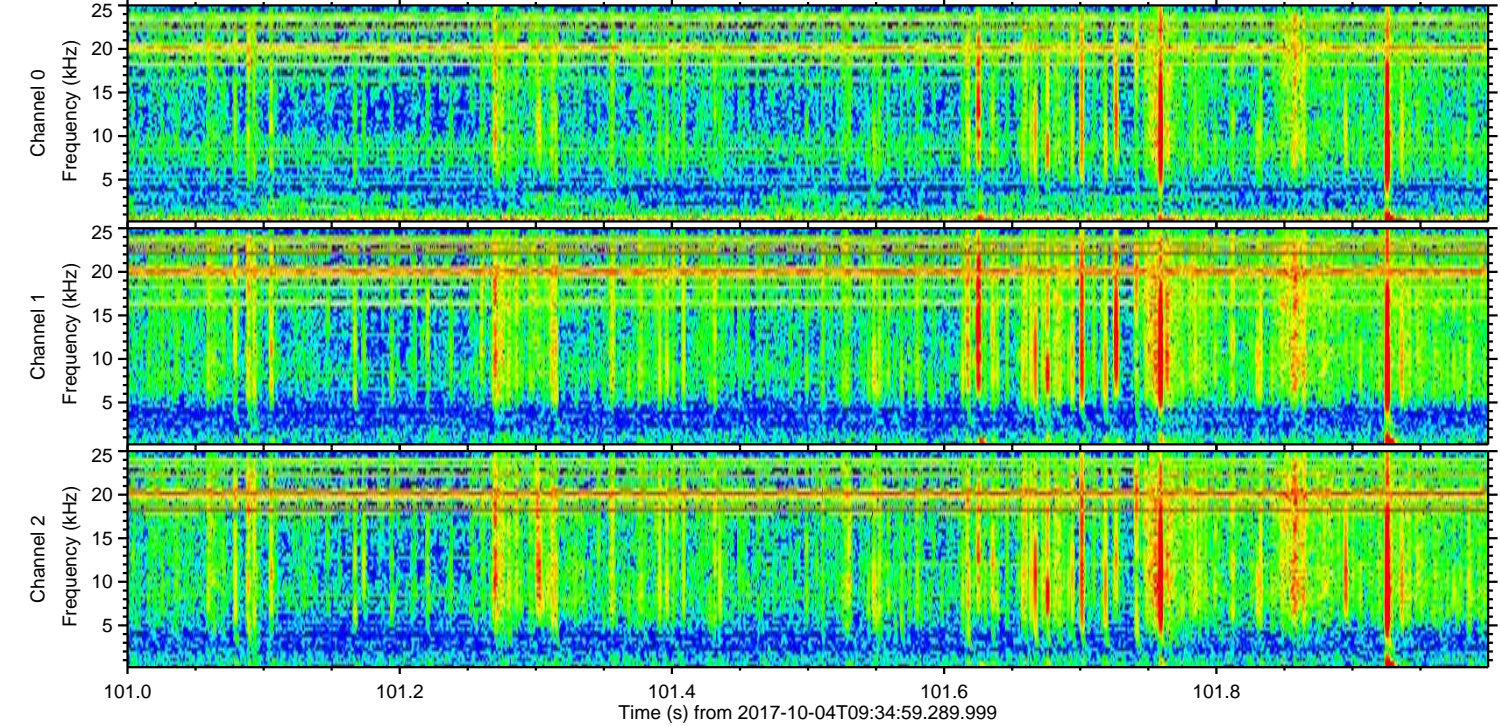
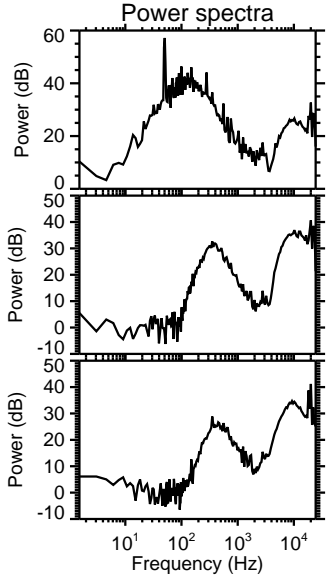
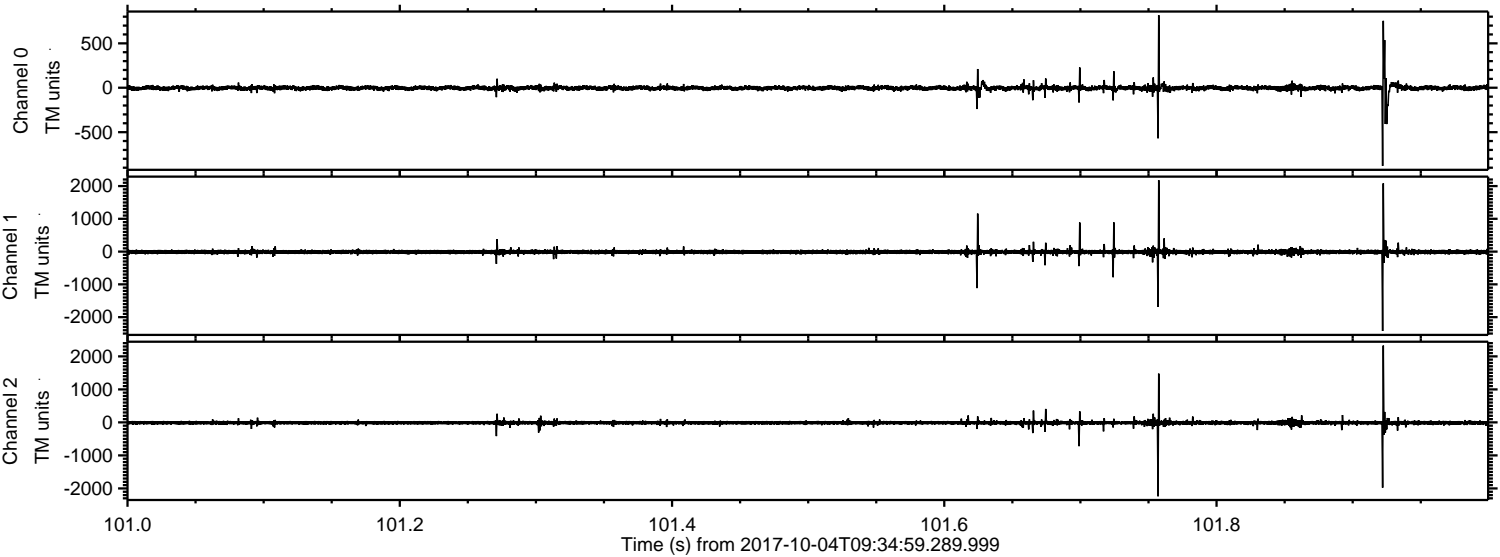

Channel 0
mn: -880
mx: 817
 μ : -3.4
 σ : 24.4

Channel 1
mn: -2421
mx: 2179
 μ : -11.2
 σ : 41.6

Channel 2
mn: -2238
mx: 2327
 μ : -12.0
 σ : 36.2

ELMAVAN 3D WAVEFORMS (Measured data sampled at 50 kHz) 51000 packets of 144 samples from 2017-10-04T09:34:59.289.999. Part 139/147

Processed Wed Oct 4 11:43:40 2017 by ELM ver.2012-10-06 from 001__elm20171004_093458__dat00.bin

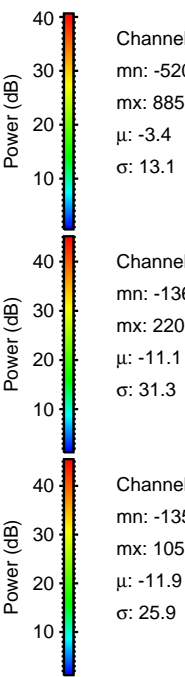
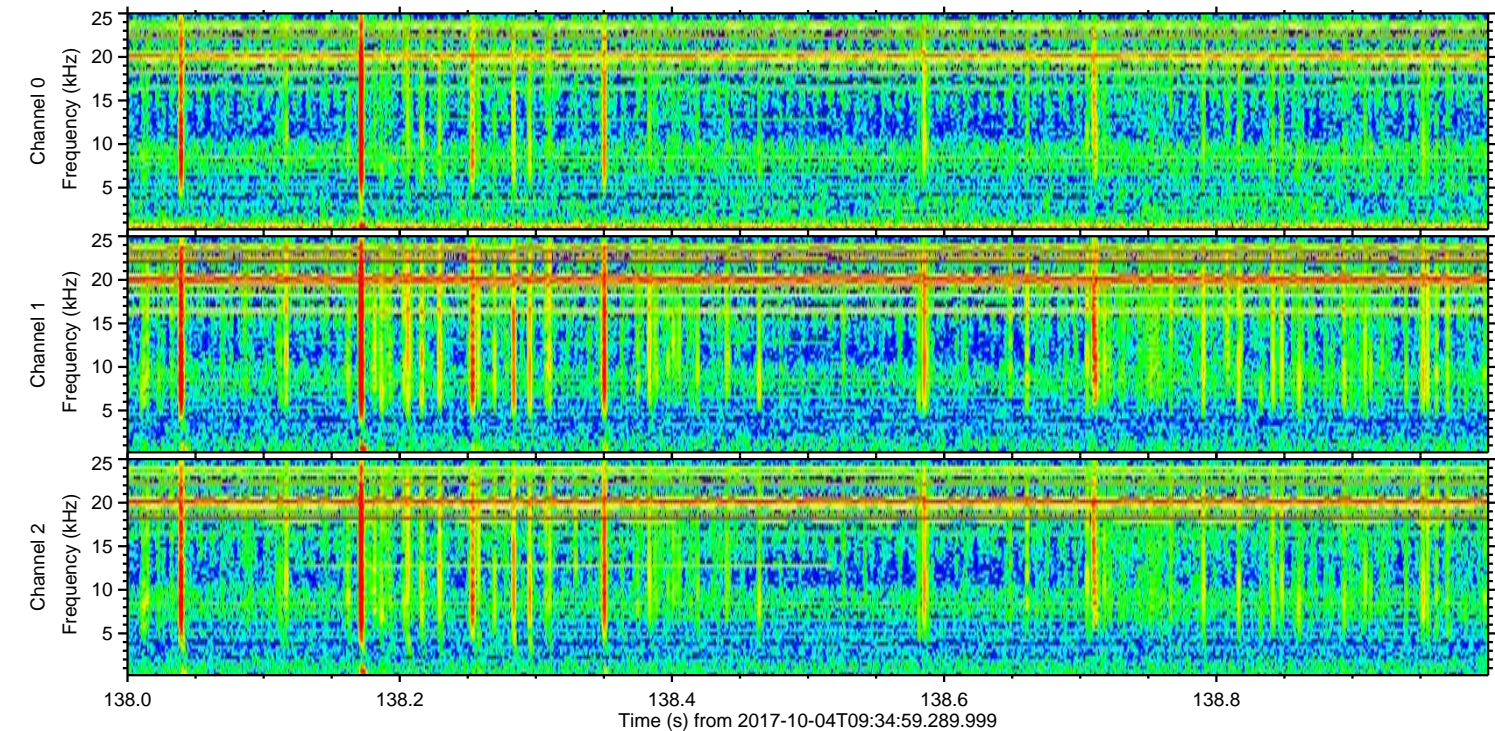
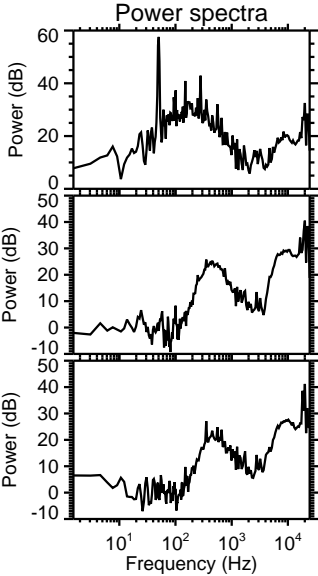
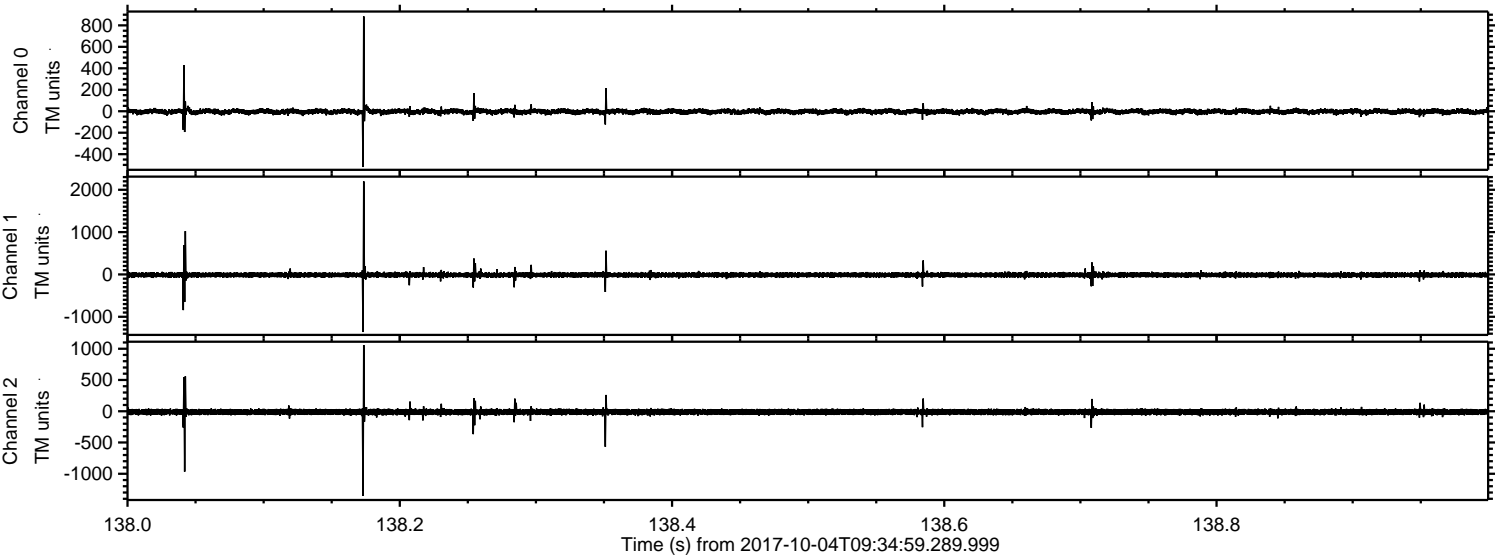

Processed Wed Oct 4 11:43:41 2017 by ELM ver.2012-10-06 from 001__elm20171004_093458__dat00.bin

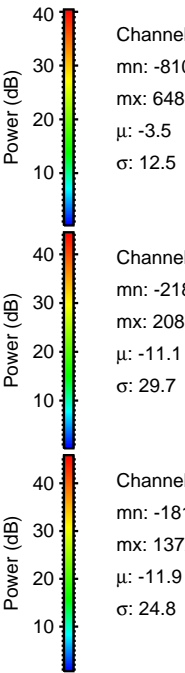
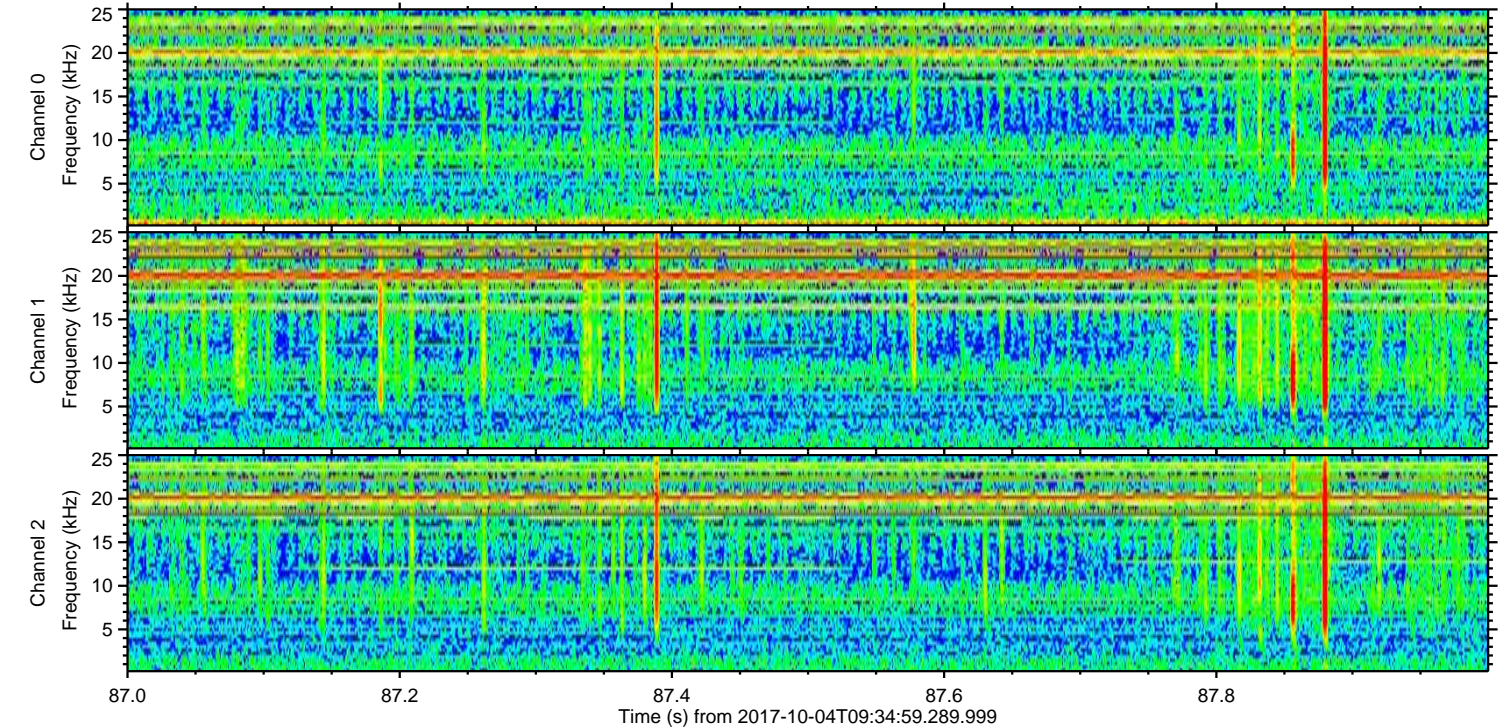
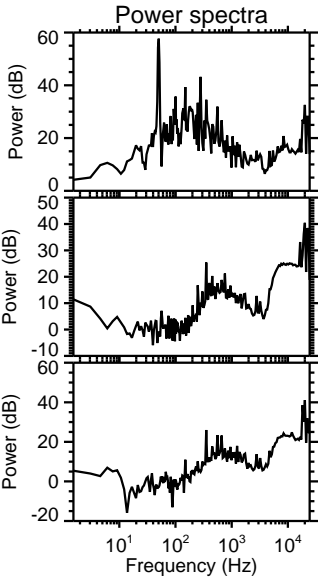
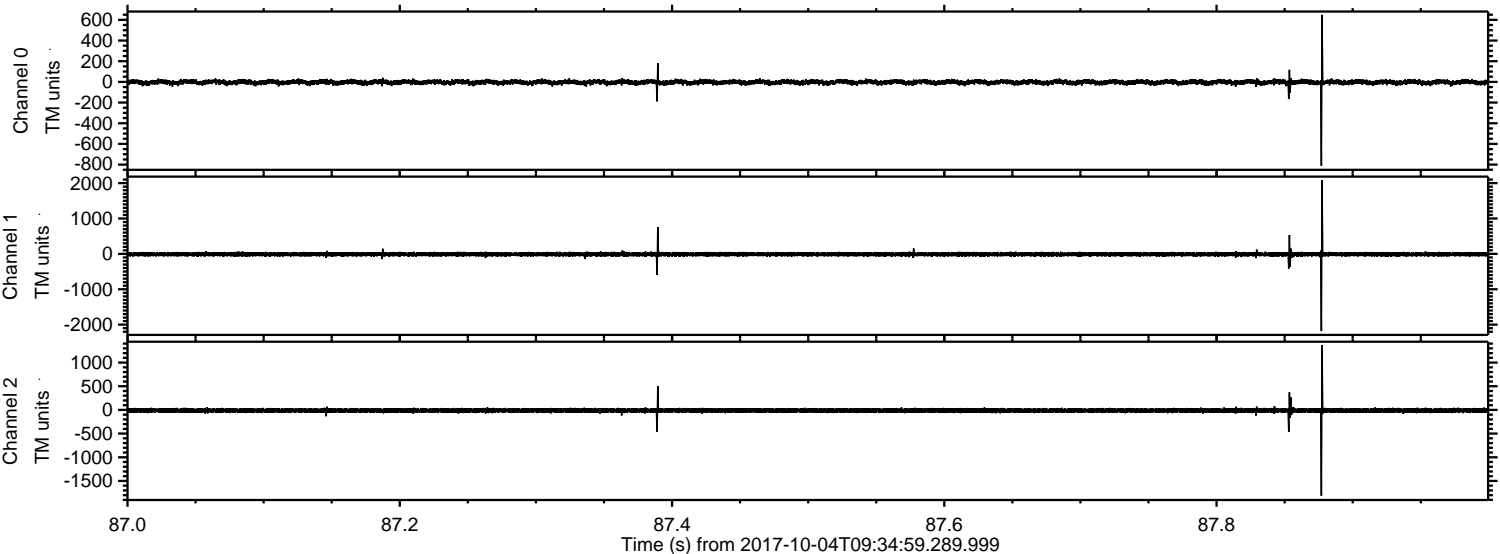

ELMAVAN 3D WAVEFORMS (Measured data sampled at 50 kHz) 51000 packets of 144 samples from 2017-10-04T09:34:59.289.999. Part 132/147

Processed Wed Oct 4 11:43:42 2017 by ELM ver.2012-10-06 from 001__elm20171004_093458__dat00.bin

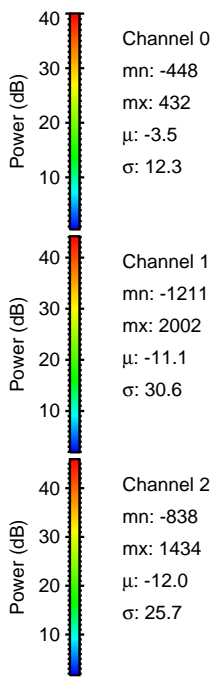
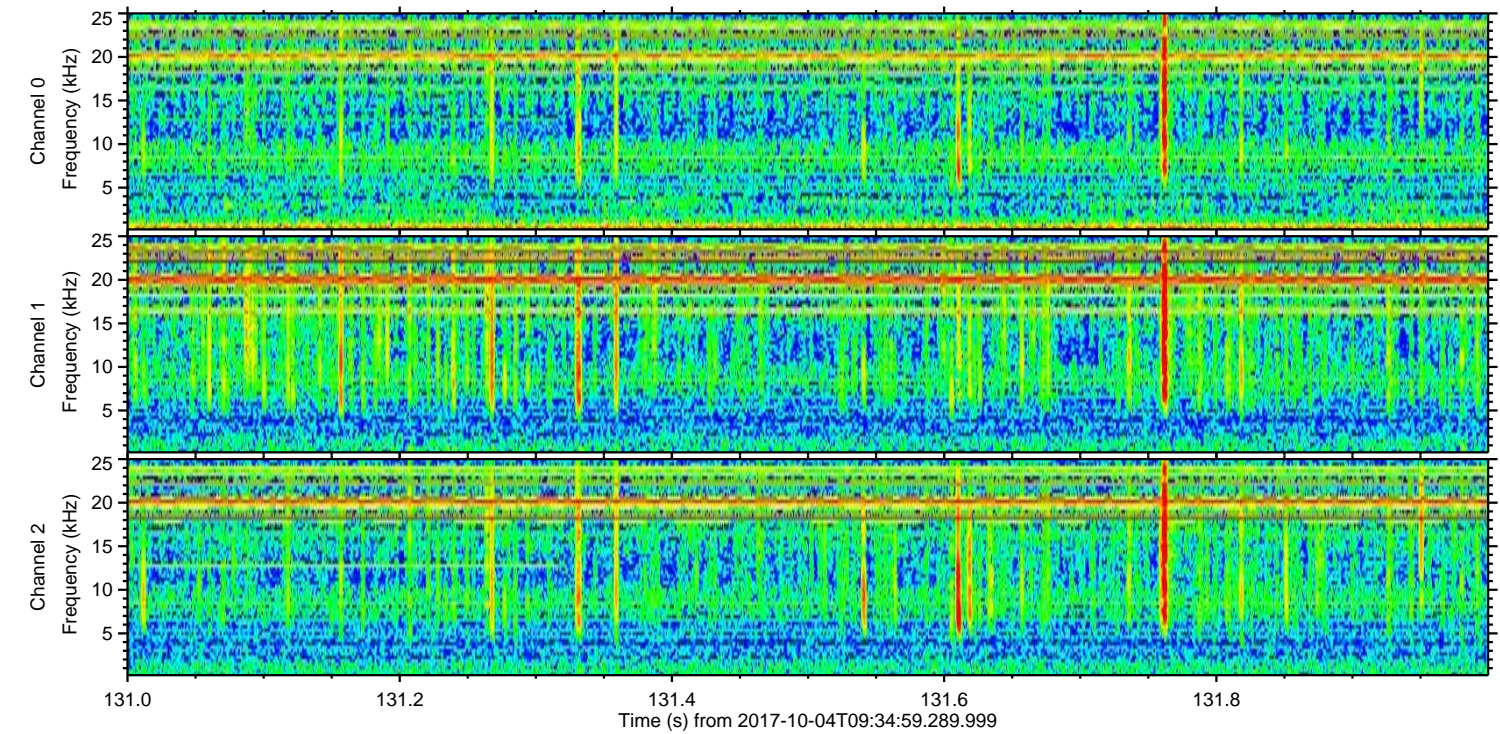
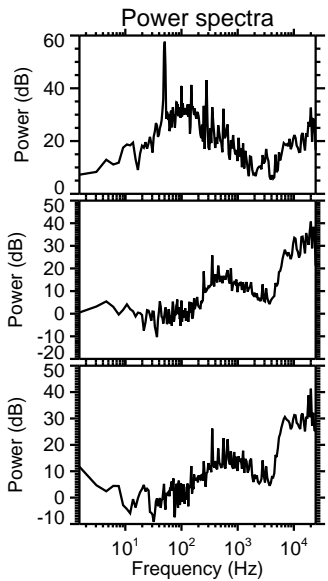
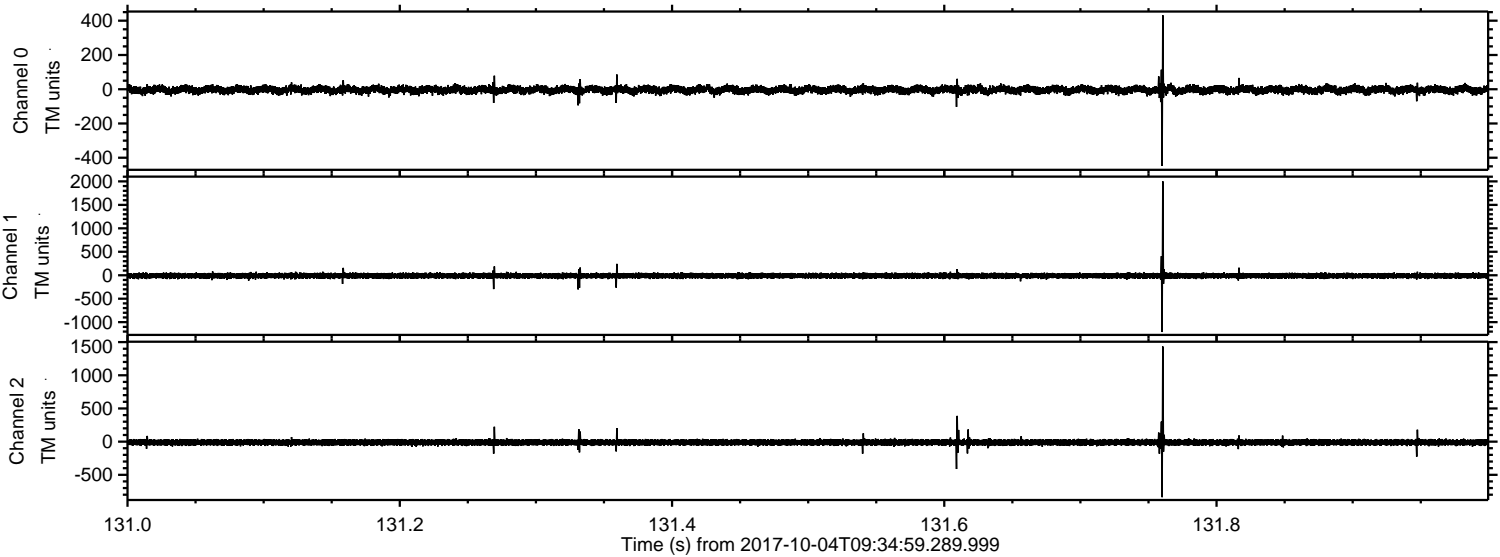

ELMAVAN 3D WAVEFORMS (Measured data sampled at 50 kHz) 51000 packets of 144 samples from 2017-10-04T09:34:59.289.999. Part 134/147

Processed Wed Oct 4 11:43:43 2017 by ELM ver.2012-10-06 from 001__elm20171004_093458__dat00.bin

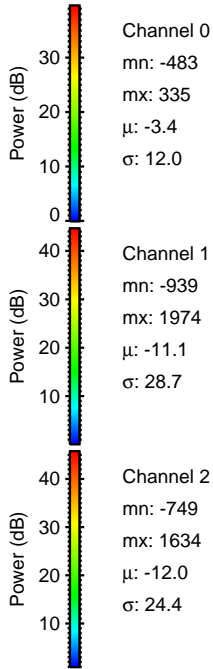
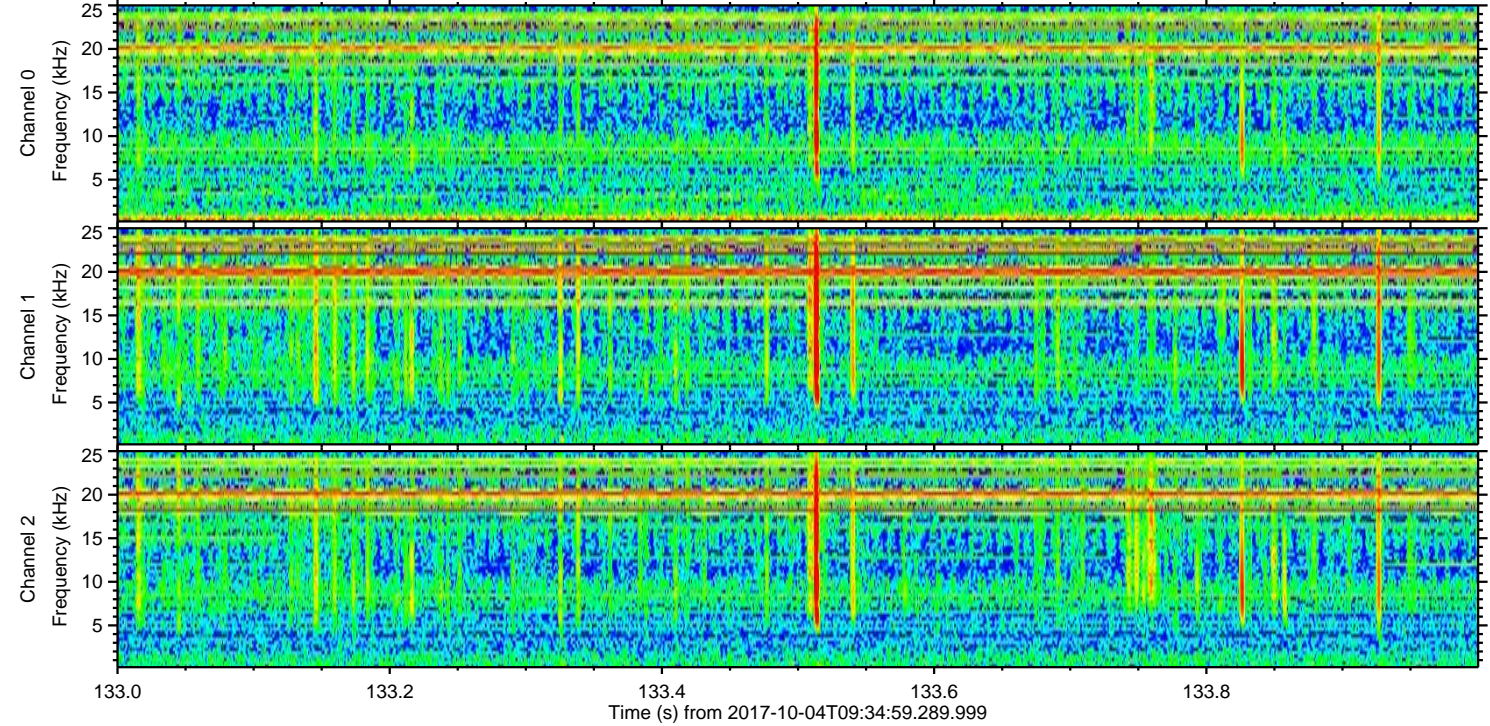
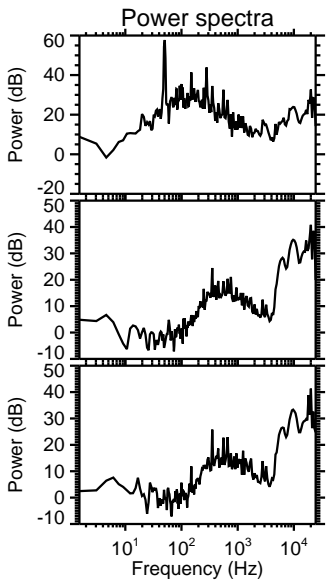
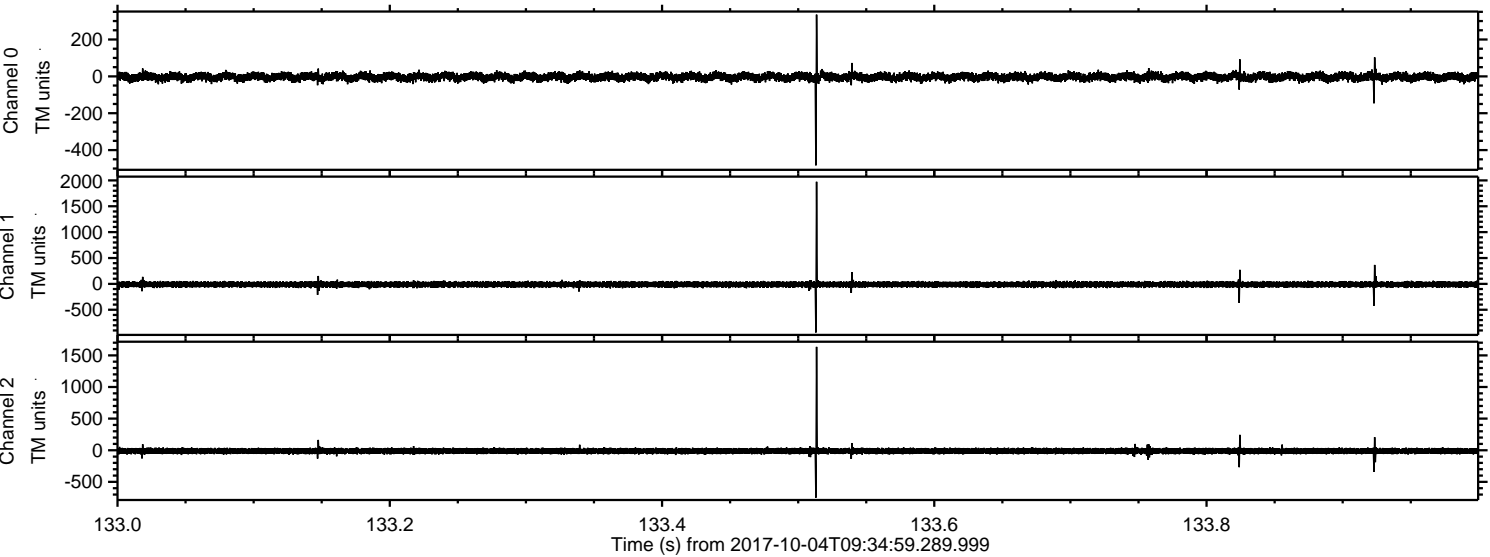

Channel 0
mn: -483
mx: 335
 μ : -3.4
 σ : 12.0

Channel 1
mn: -939
mx: 1974
 μ : -11.1
 σ : 28.7

Channel 2
mn: -749
mx: 1634
 μ : -12.0
 σ : 24.4

