

ELMAVAN 3D WAVEFORMS (Measured data sampled at 50 kHz) 51000 packets of 144 samples from 2017-10-04T09:14:58.421.000.

Processed Wed Oct 4 11:23:04 2017 by ELM ver.2012-10-06 from 001__elm20171004_091457__dat00.bin

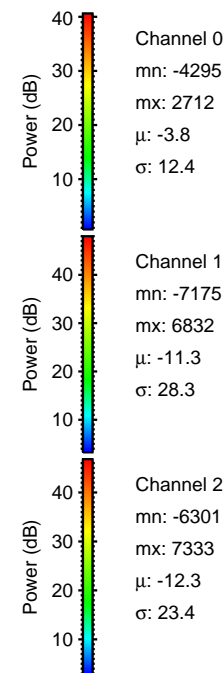
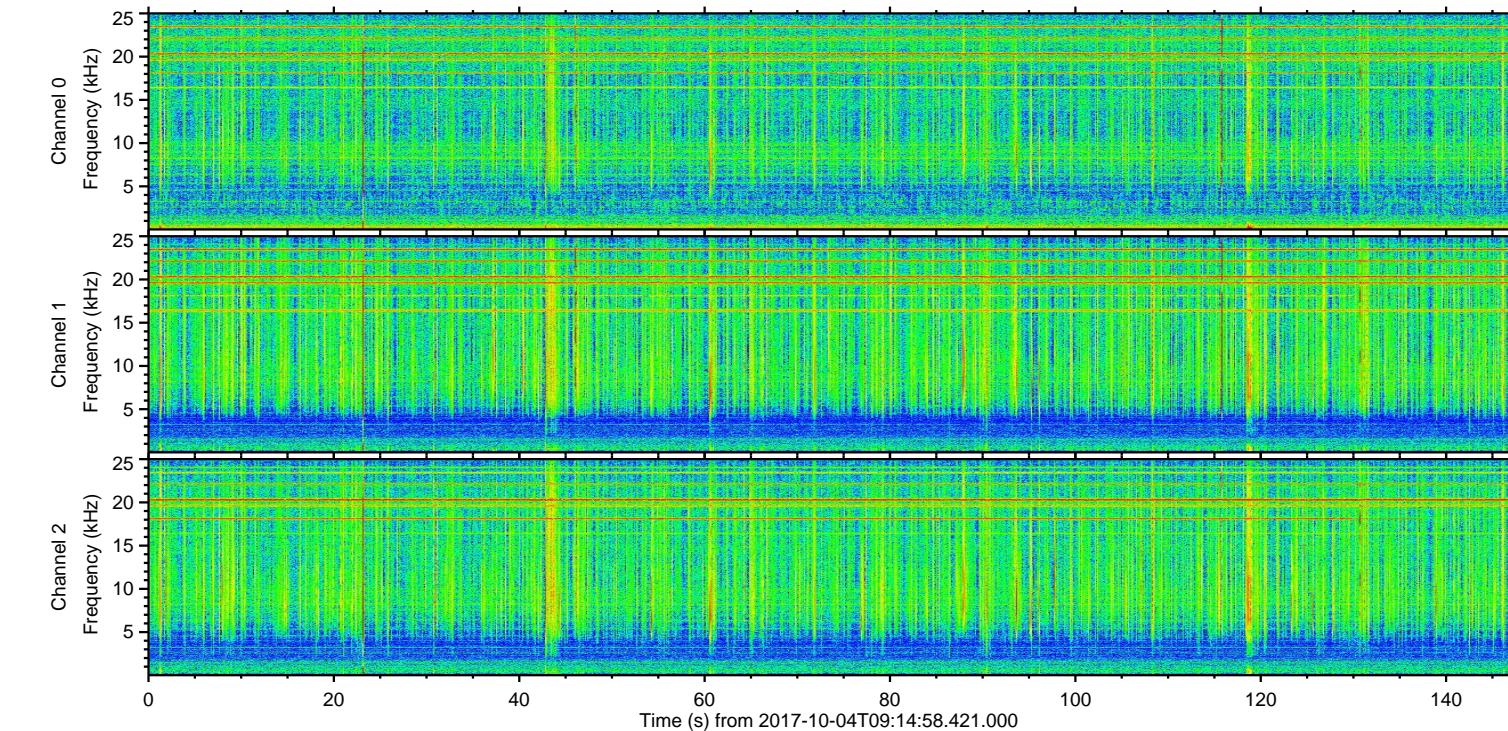
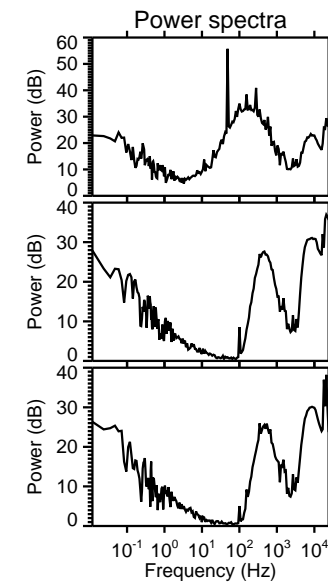
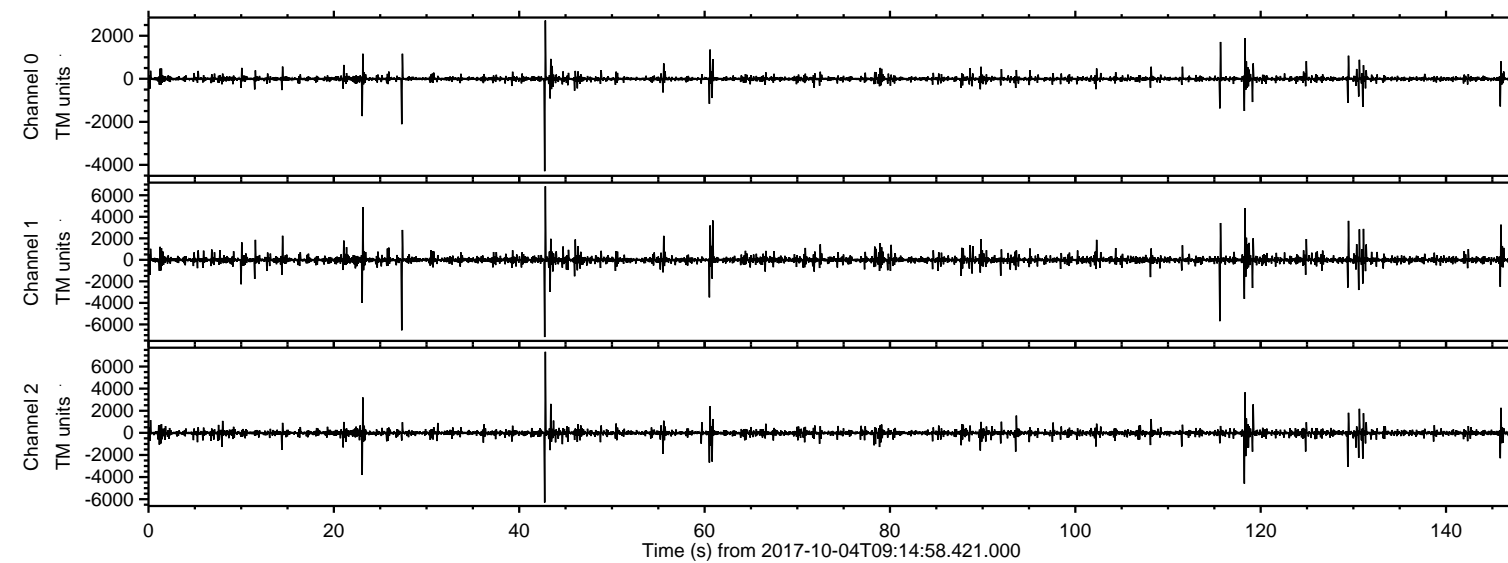

ELMAVAN 3D WAVEFORMS (Measured data sampled at 50 kHz) 51000 packets of 144 samples from 2017-10-04T09:14:58.421.000. Part 43/147

Processed Wed Oct 4 11:23:11 2017 by ELM ver.2012-10-06 from 001__elm20171004_091457__dat00.bin

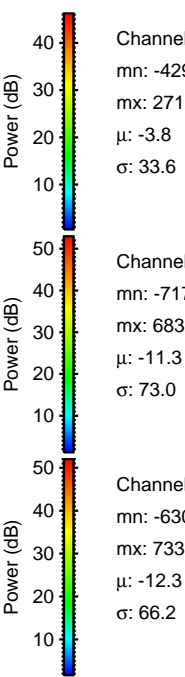
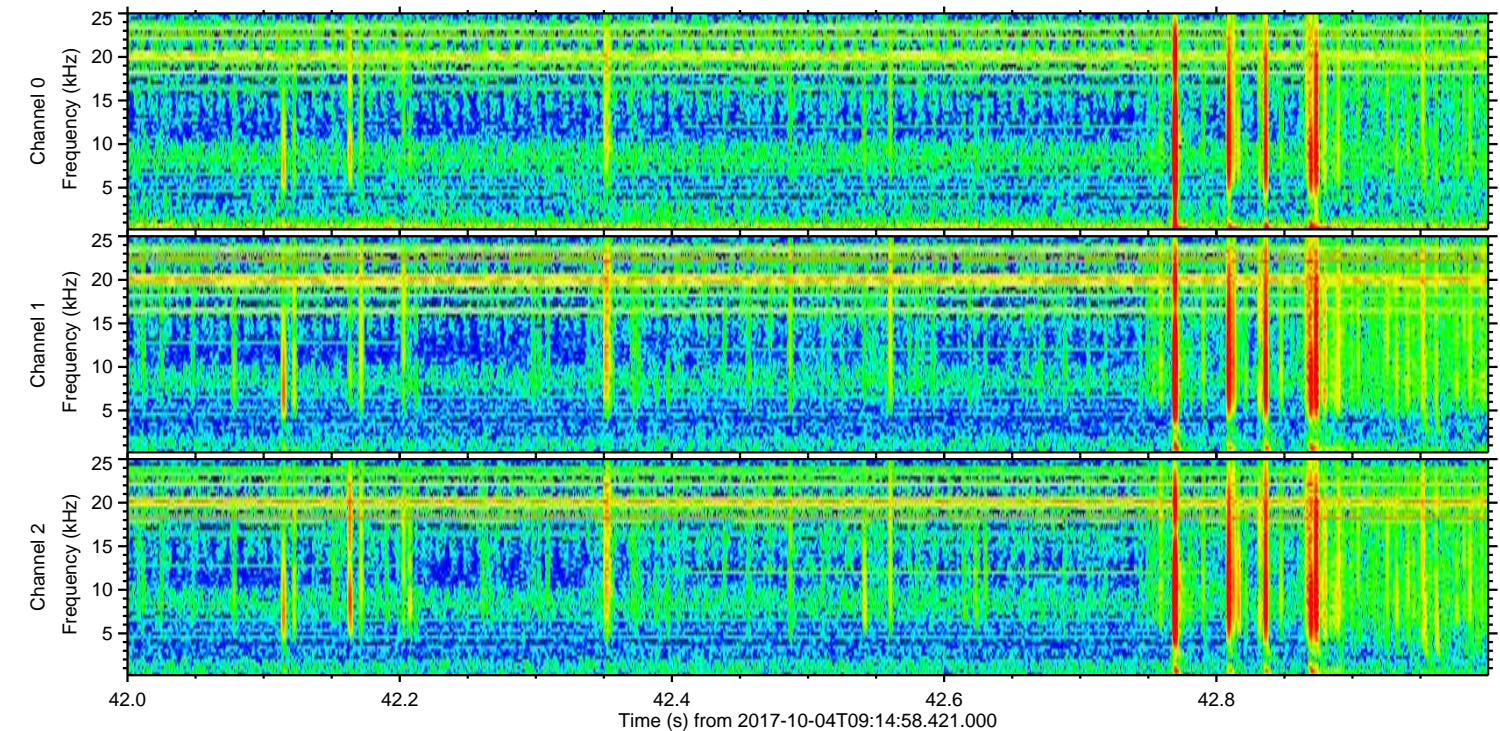
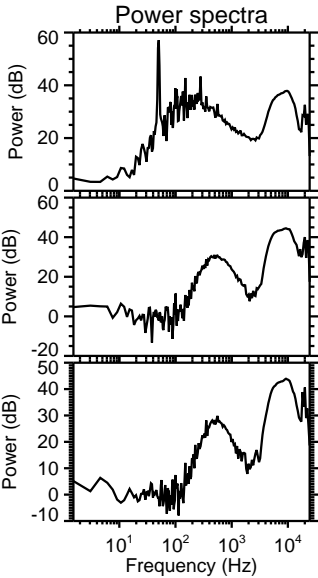
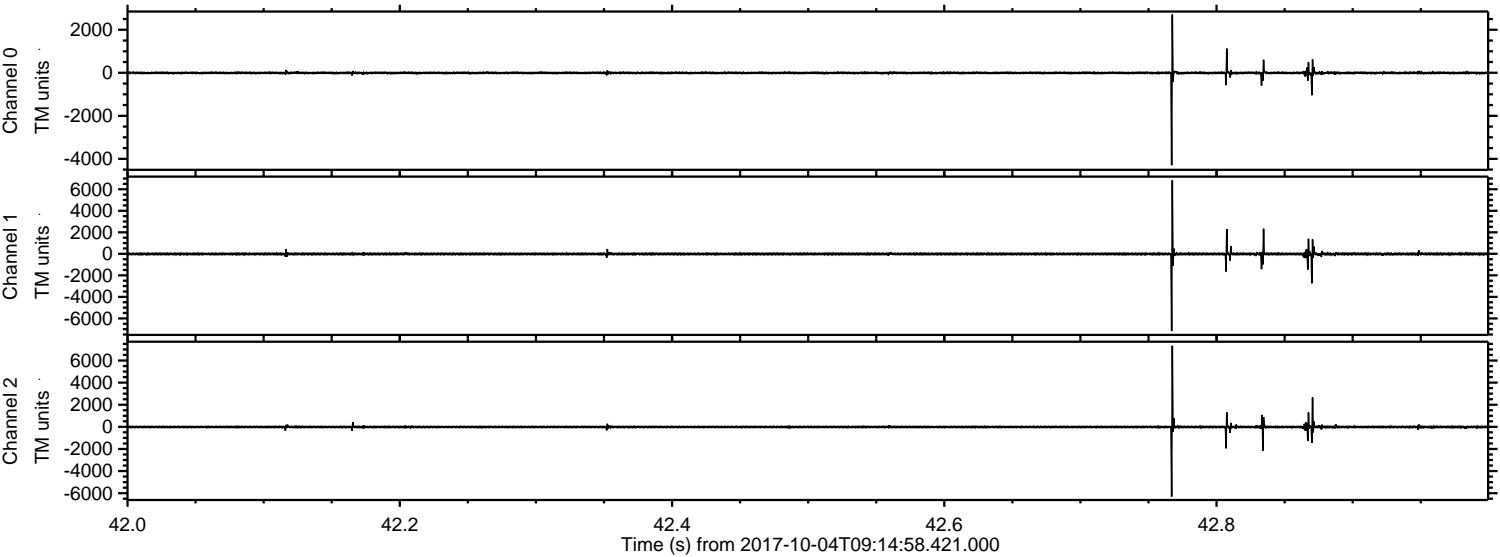

Channel 0
mn: -4295
mx: 2712
 μ : -3.8
 σ : 33.6

Channel 1
mn: -7175
mx: 6832
 μ : -11.3
 σ : 73.0

Channel 2
mn: -6301
mx: 7333
 μ : -12.3
 σ : 66.2

ELMAVAN 3D WAVEFORMS (Measured data sampled at 50 kHz) 51000 packets of 144 samples from 2017-10-04T09:14:58.421.000. Part 28/147

Processed Wed Oct 4 11:23:12 2017 by ELM ver.2012-10-06 from 001__elm20171004_091457__dat00.bin

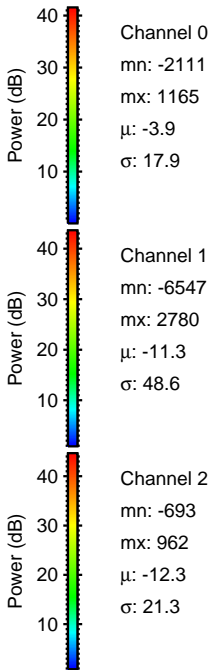
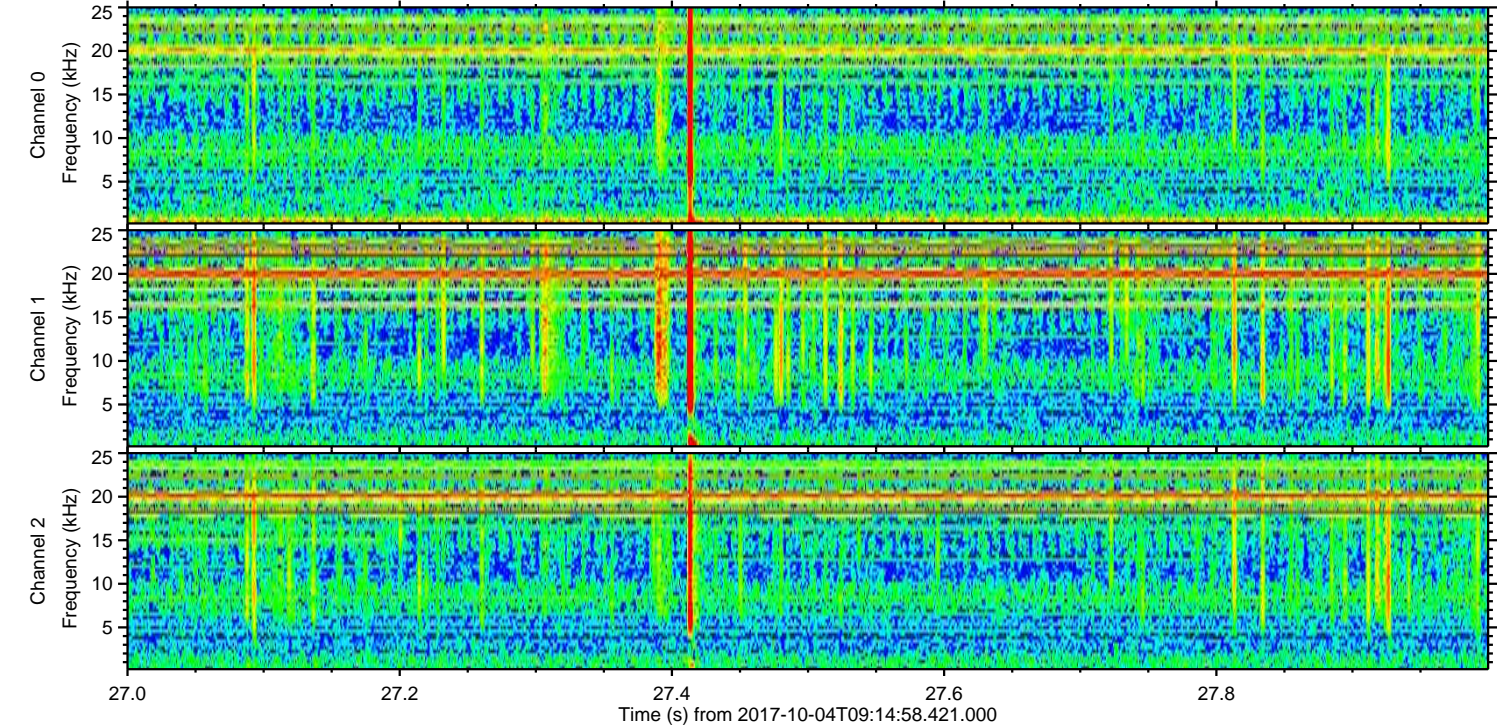
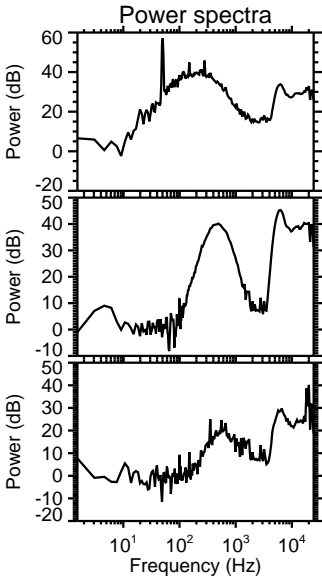
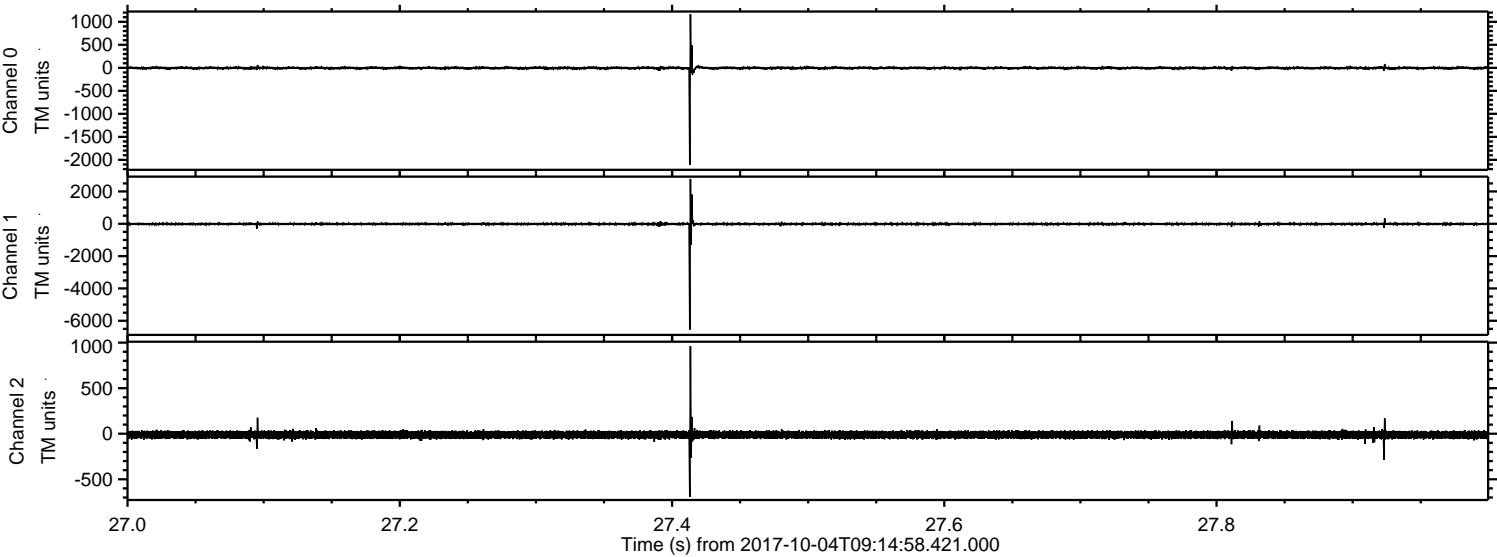

ELMAVAN 3D WAVEFORMS (Measured data sampled at 50 kHz) 51000 packets of 144 samples from 2017-10-04T09:14:58.421.000. Part 116/147

Processed Wed Oct 4 11:23:13 2017 by ELM ver.2012-10-06 from 001__elm20171004_091457__dat00.bin

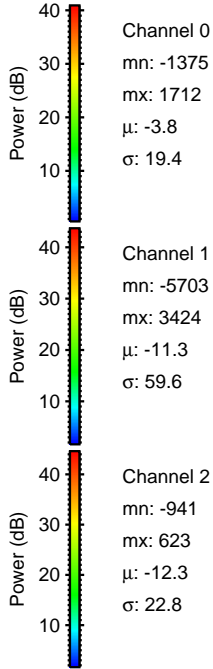
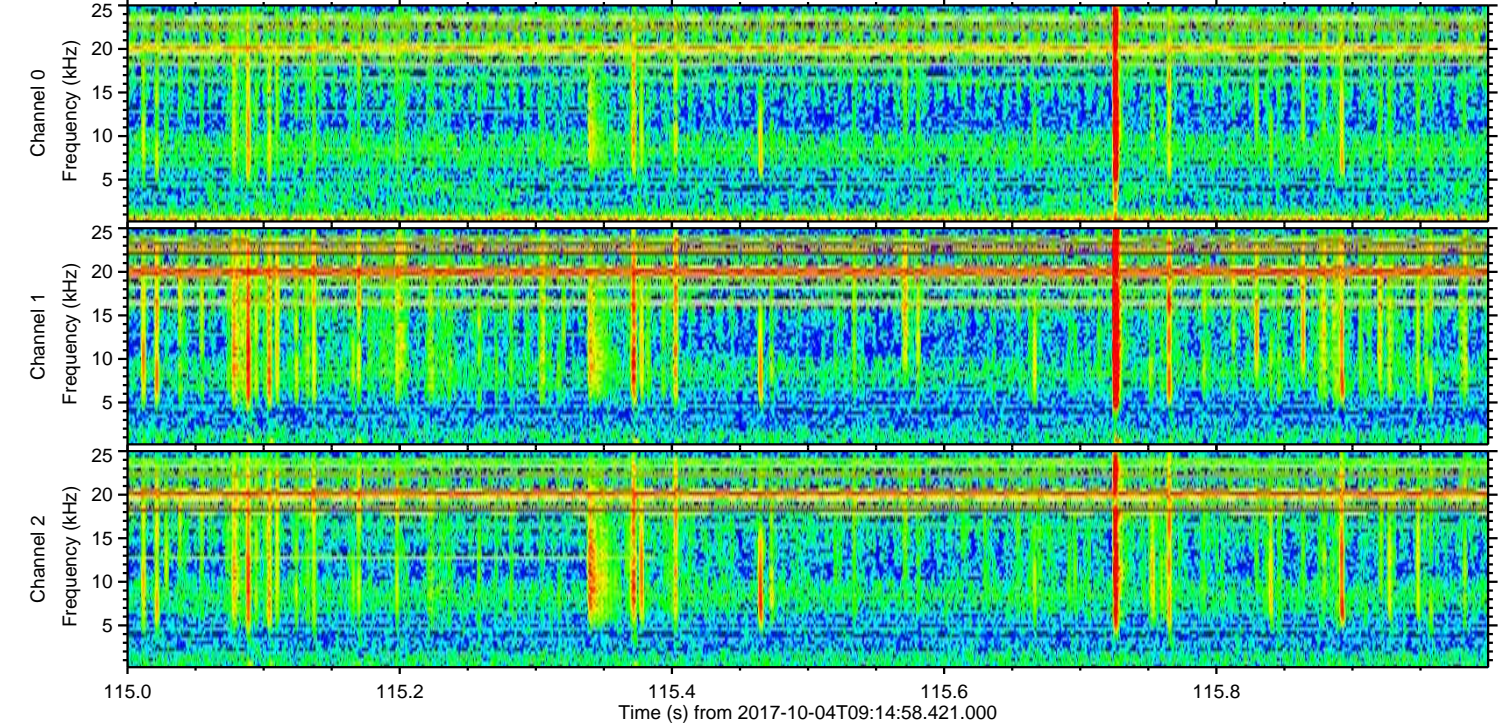
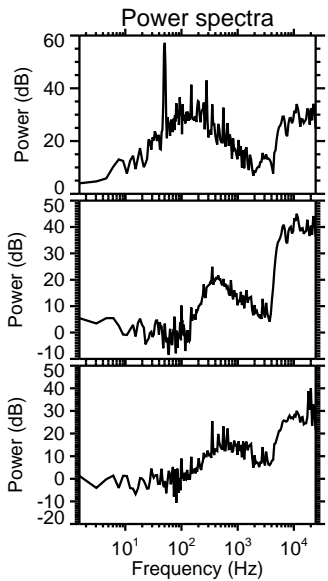
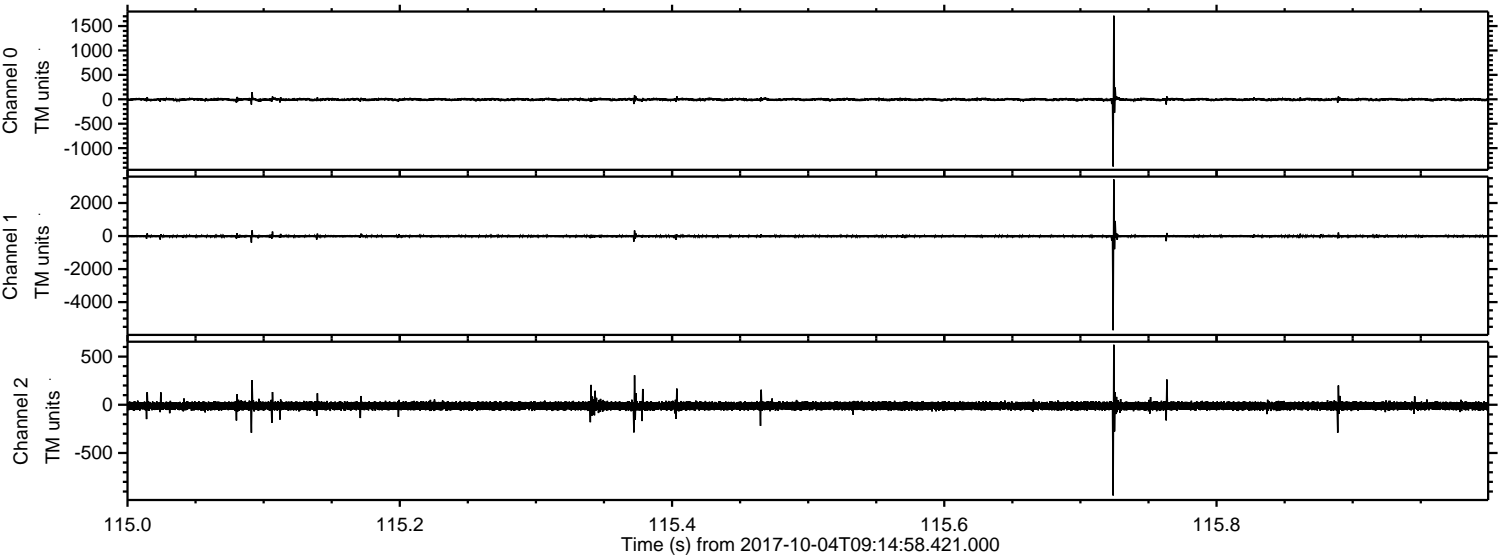

ELMAVAN 3D WAVEFORMS (Measured data sampled at 50 kHz) 51000 packets of 144 samples from 2017-10-04T09:14:58.421.000. Part 24/147

Processed Wed Oct 4 11:23:14 2017 by ELM ver.2012-10-06 from 001__elm20171004_091457__dat00.bin

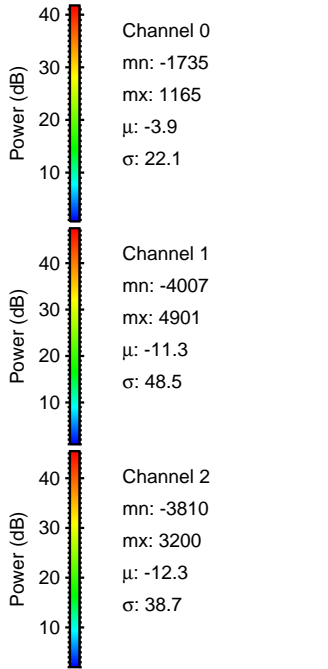
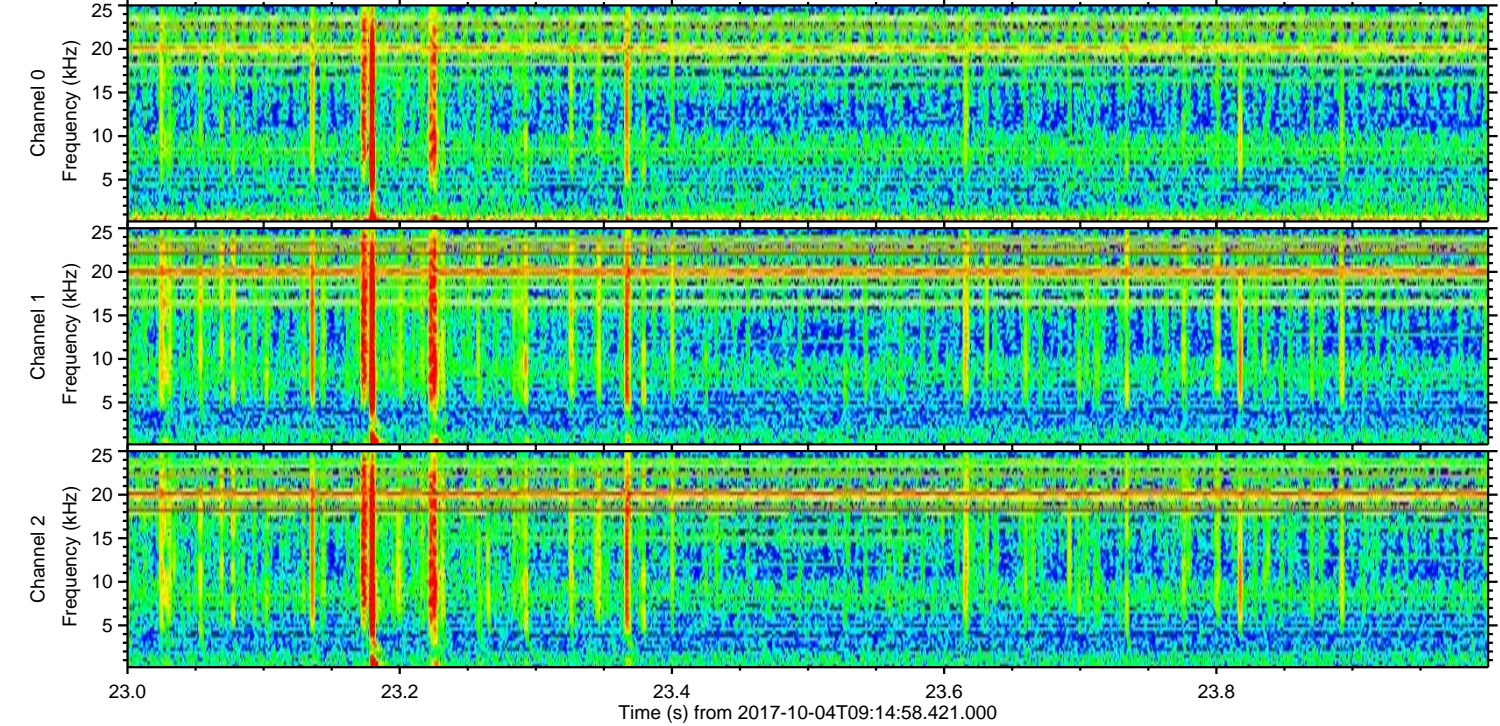
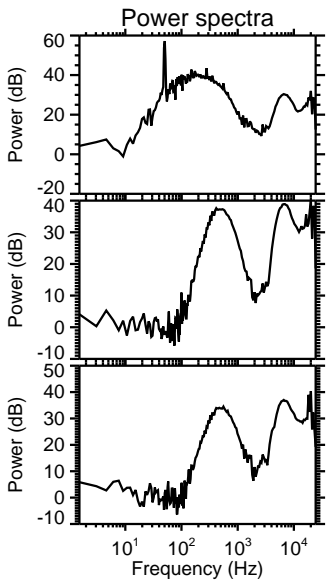
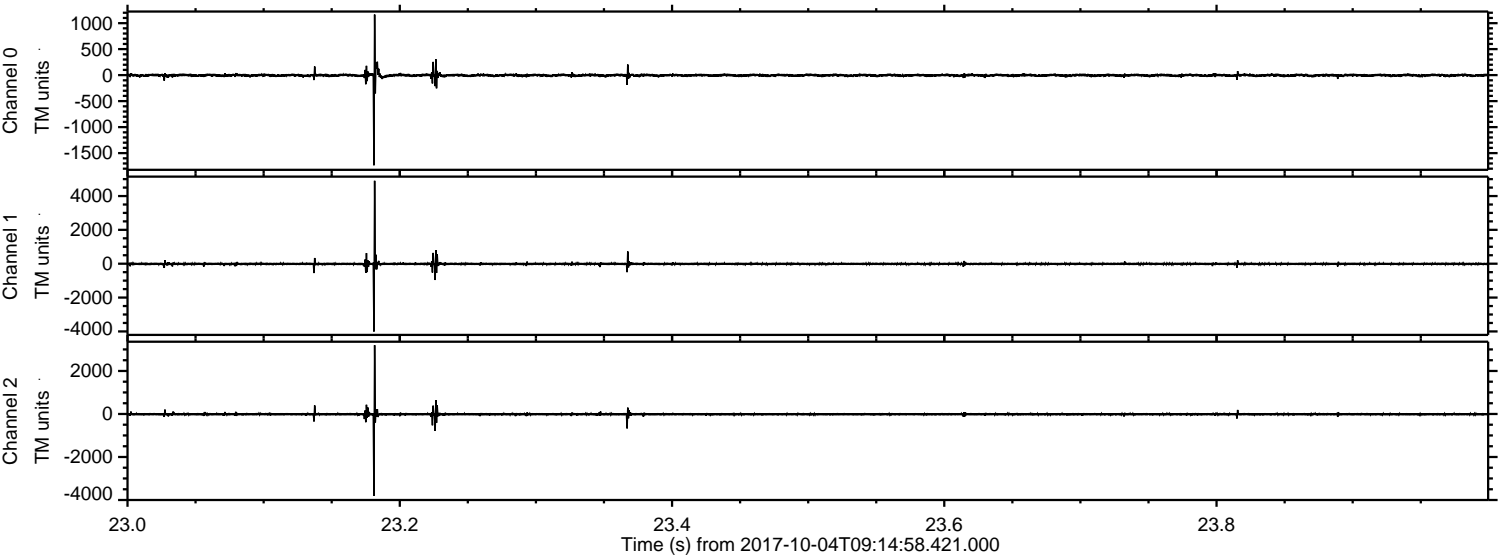

ELMAVAN 3D WAVEFORMS (Measured data sampled at 50 kHz) 51000 packets of 144 samples from 2017-10-04T09:14:58.421.000. Part 119/147

Processed Wed Oct 4 11:23:14 2017 by ELM ver.2012-10-06 from 001__elm20171004_091457__dat00.bin

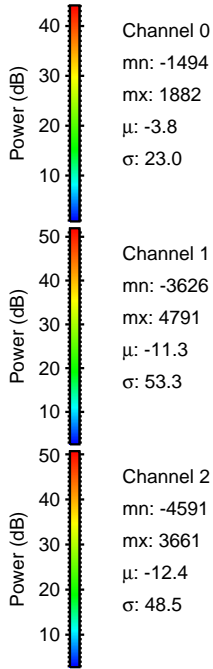
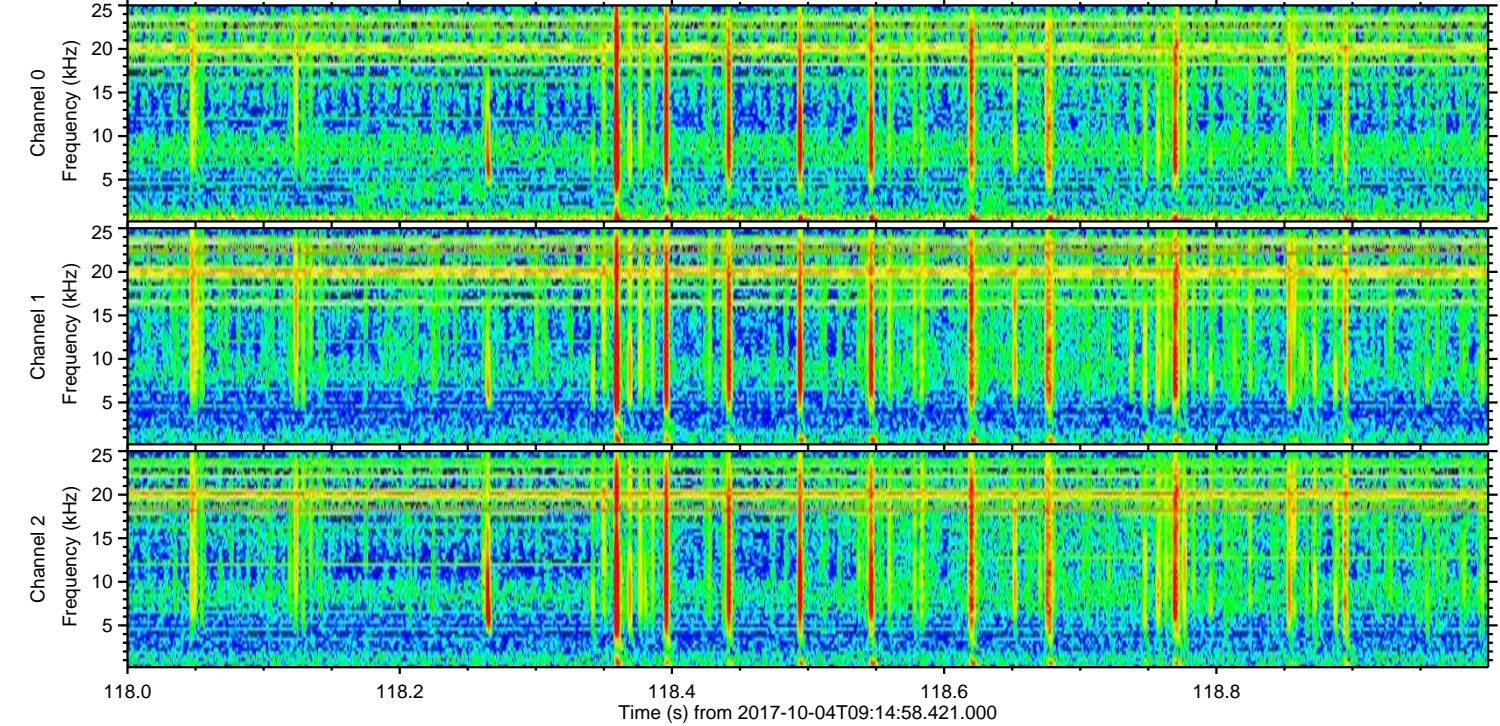
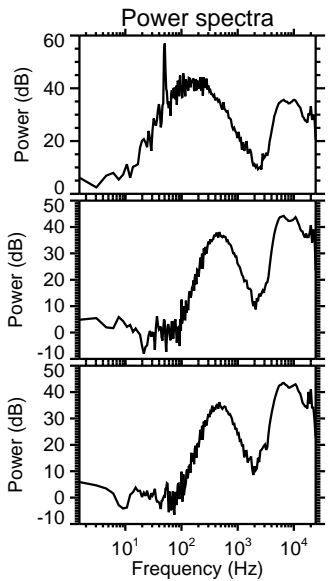
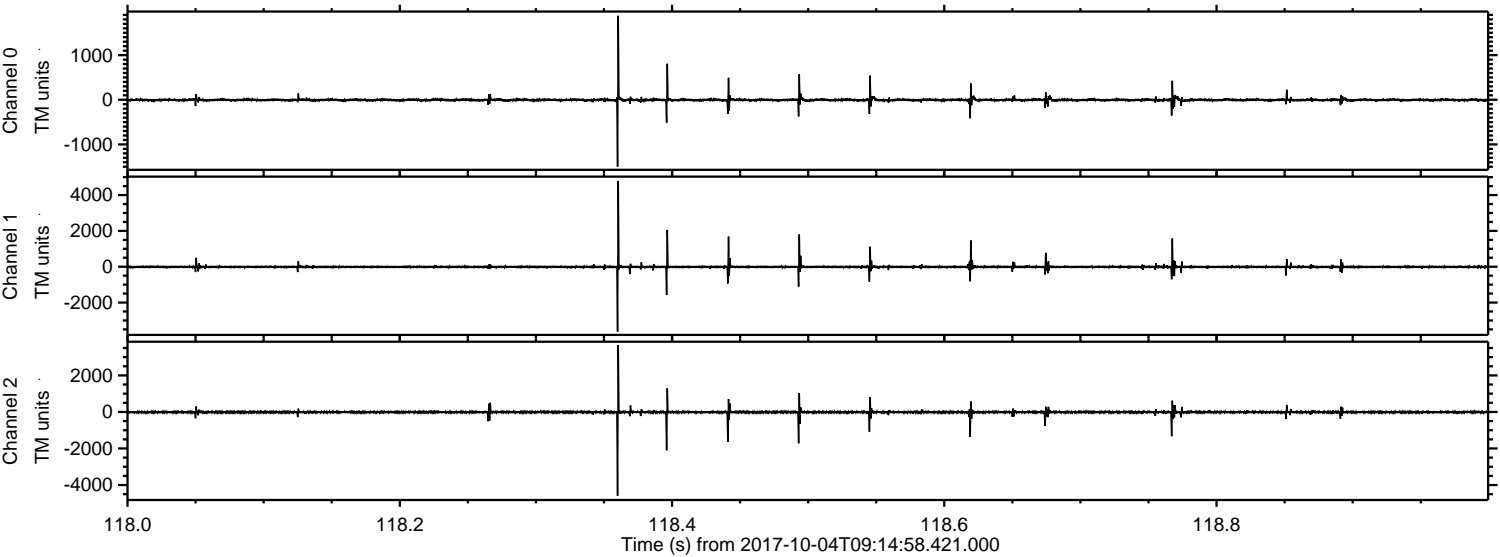

Channel 0
mn: -1494
mx: 1882
 μ : -3.8
 σ : 23.0

Channel 1
mn: -3626
mx: 4791
 μ : -11.3
 σ : 53.3

Channel 2
mn: -4591
mx: 3661
 μ : -12.4
 σ : 48.5

Processed Wed Oct 4 11:23:15 2017 by ELM ver.2012-10-06 from 001__elm20171004_091457__dat00.bin

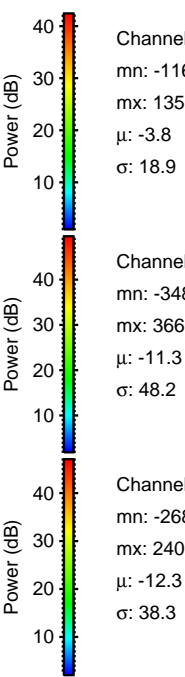
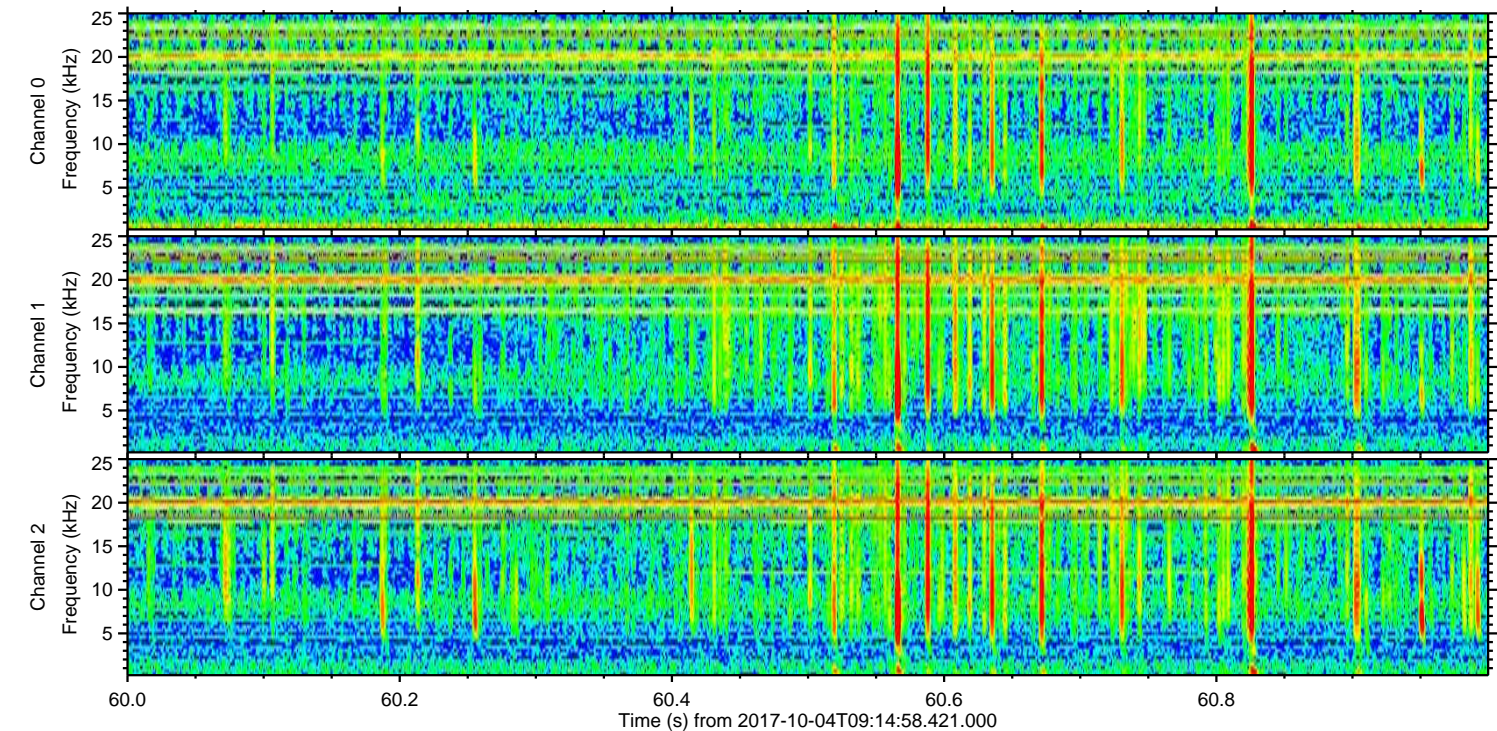
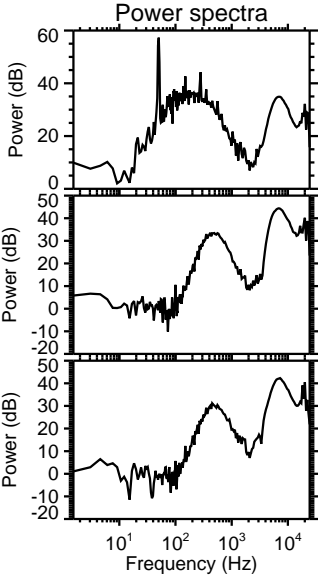
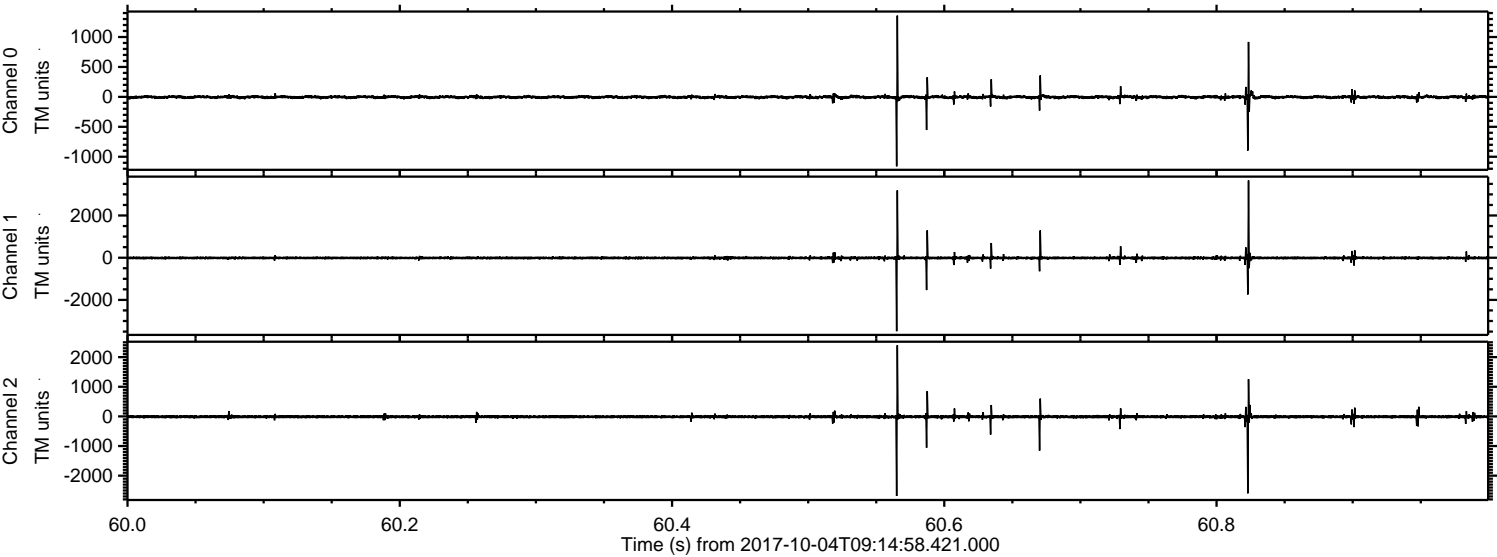

Channel 0
mn: -1160
mx: 1357
 μ : -3.8
 σ : 18.9

Channel 1
mn: -3485
mx: 3660
 μ : -11.3
 σ : 48.2

Channel 2
mn: -2686
mx: 2401
 μ : -12.3
 σ : 38.3

ELMAVAN 3D WAVEFORMS (Measured data sampled at 50 kHz) 51000 packets of 144 samples from 2017-10-04T09:14:58.421.000. Part 130/147

Processed Wed Oct 4 11:23:16 2017 by ELM ver.2012-10-06 from 001__elm20171004_091457__dat00.bin

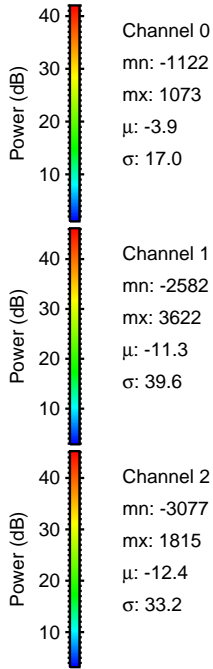
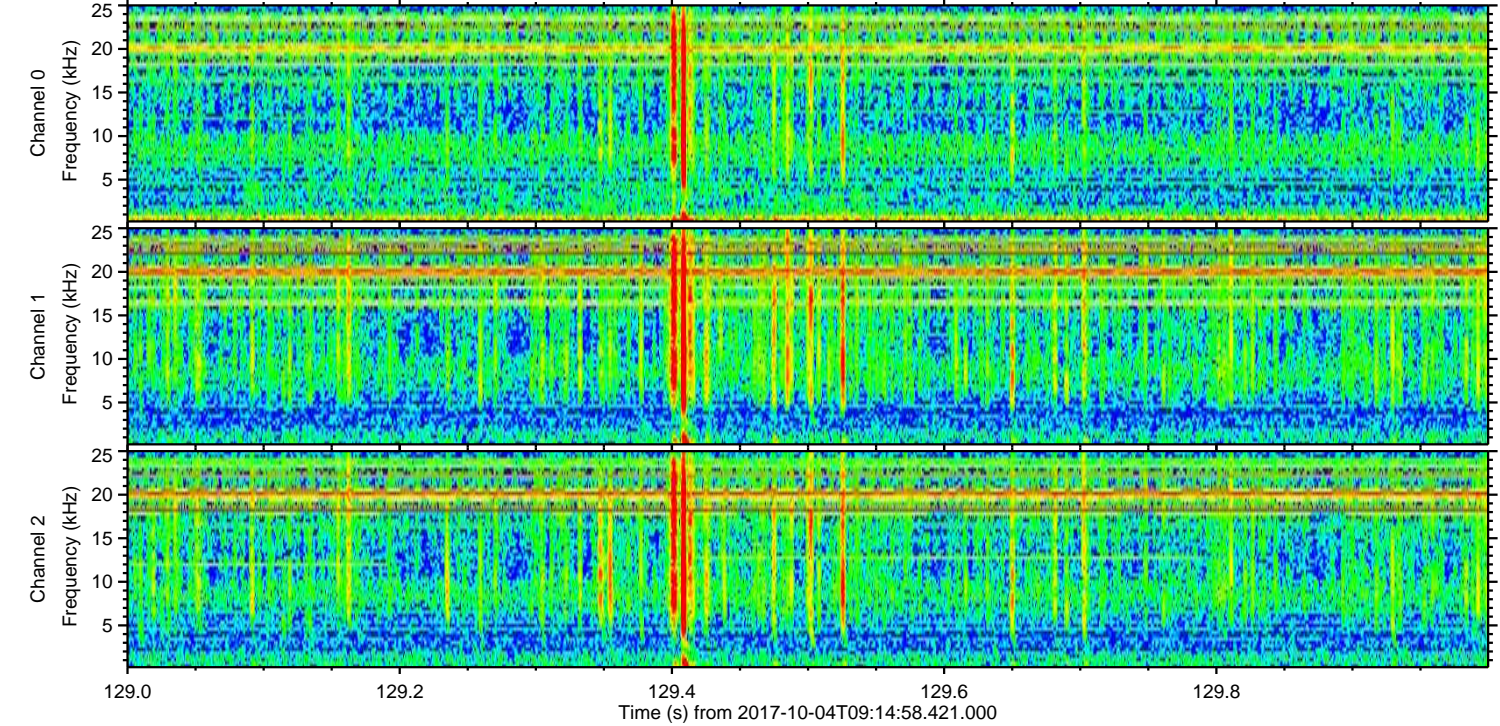
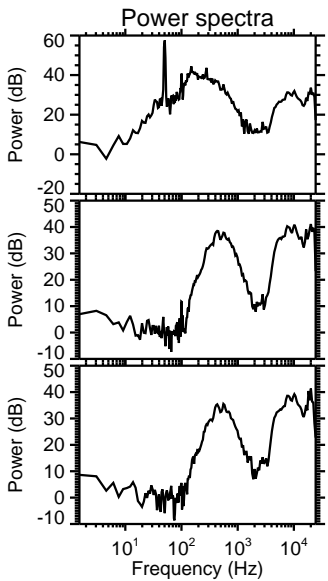
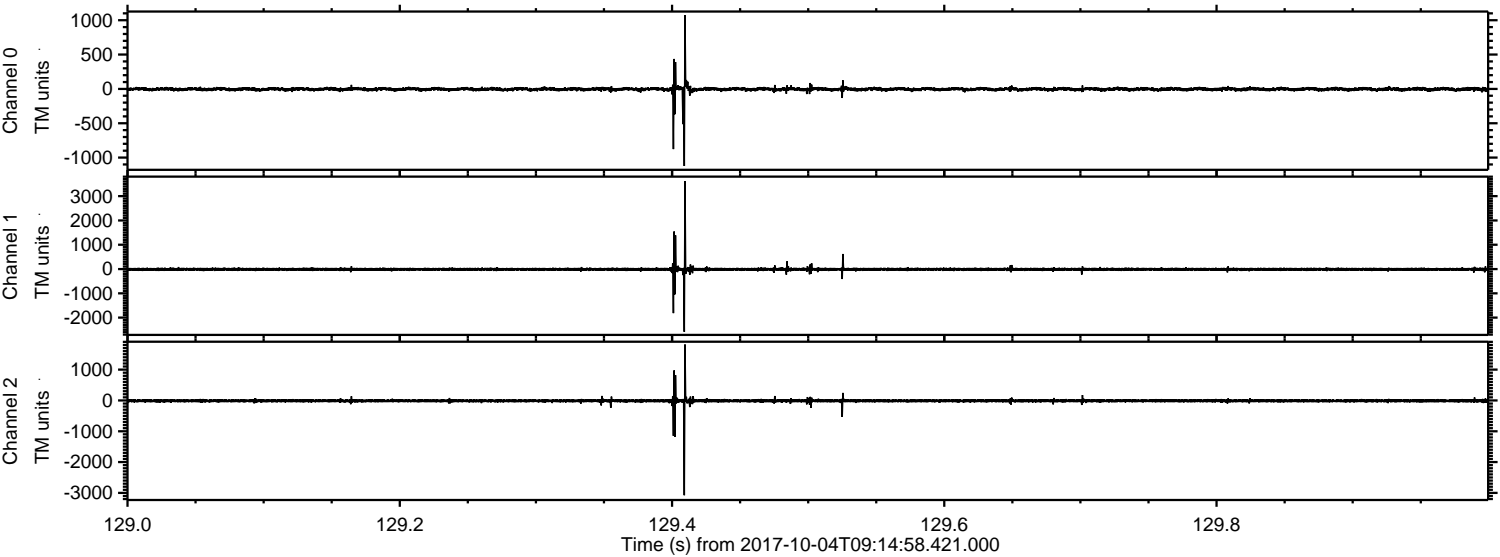

ELMAVAN 3D WAVEFORMS (Measured data sampled at 50 kHz) 51000 packets of 144 samples from 2017-10-04T09:14:58.421.000. Part 146/147

Processed Wed Oct 4 11:23:17 2017 by ELM ver.2012-10-06 from 001__elm20171004_091457__dat00.bin

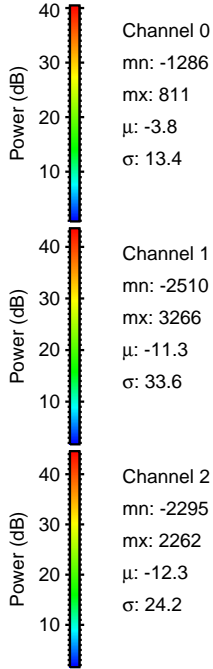
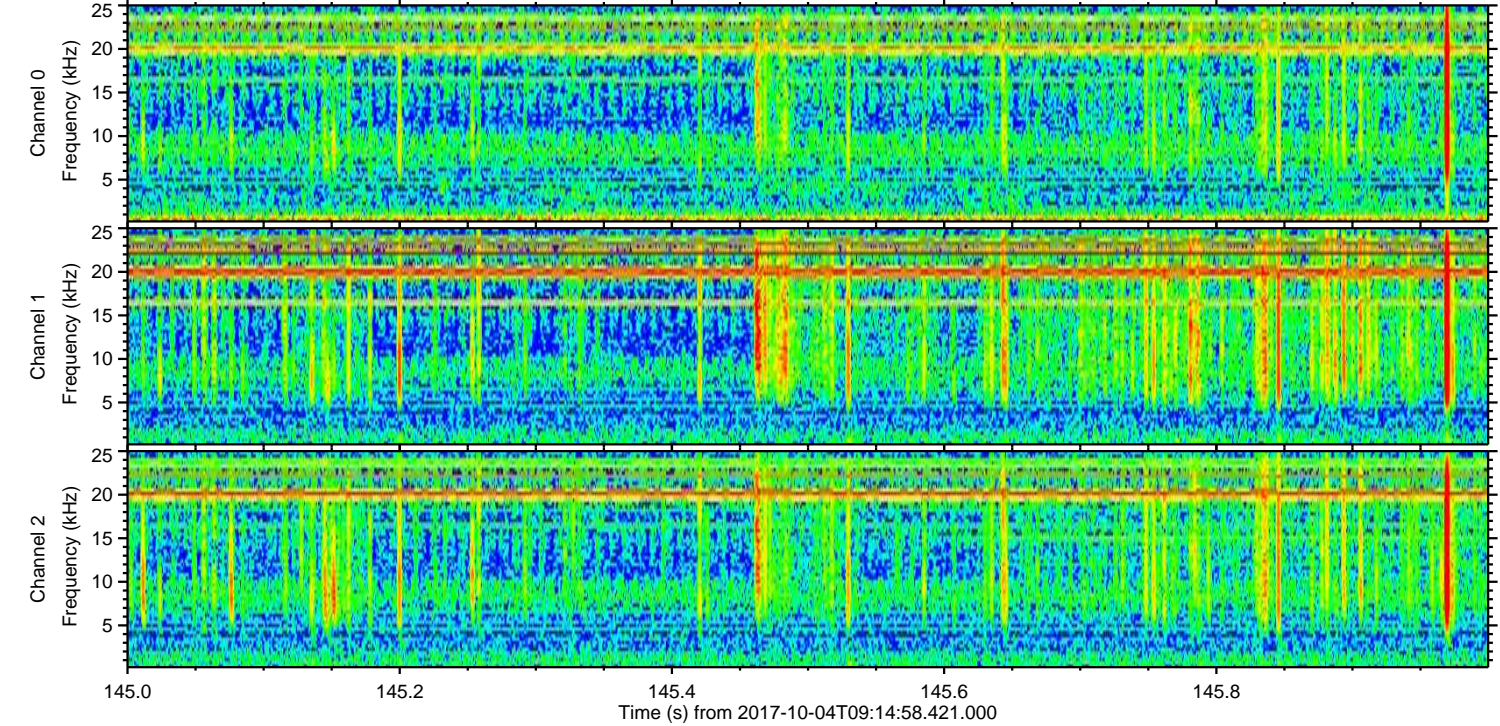
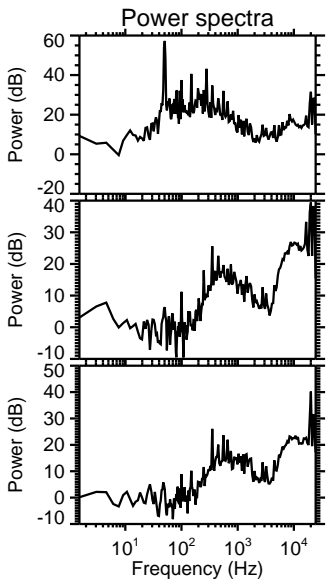
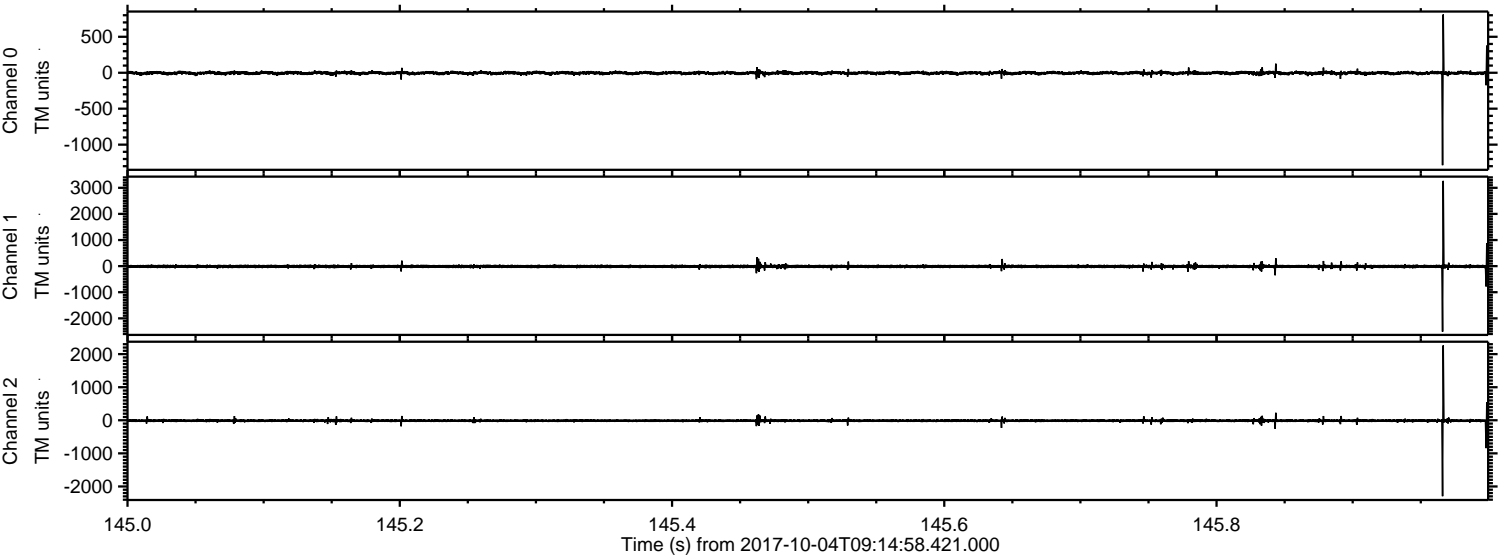

Processed Wed Oct 4 11:23:17 2017 by ELM ver.2012-10-06 from 001__elm20171004_091457__dat00.bin

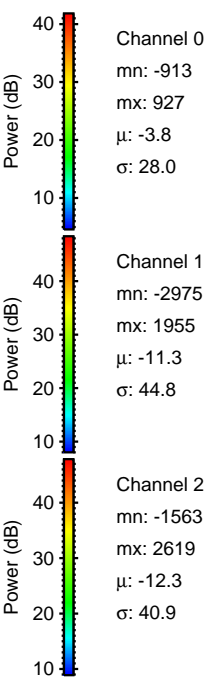
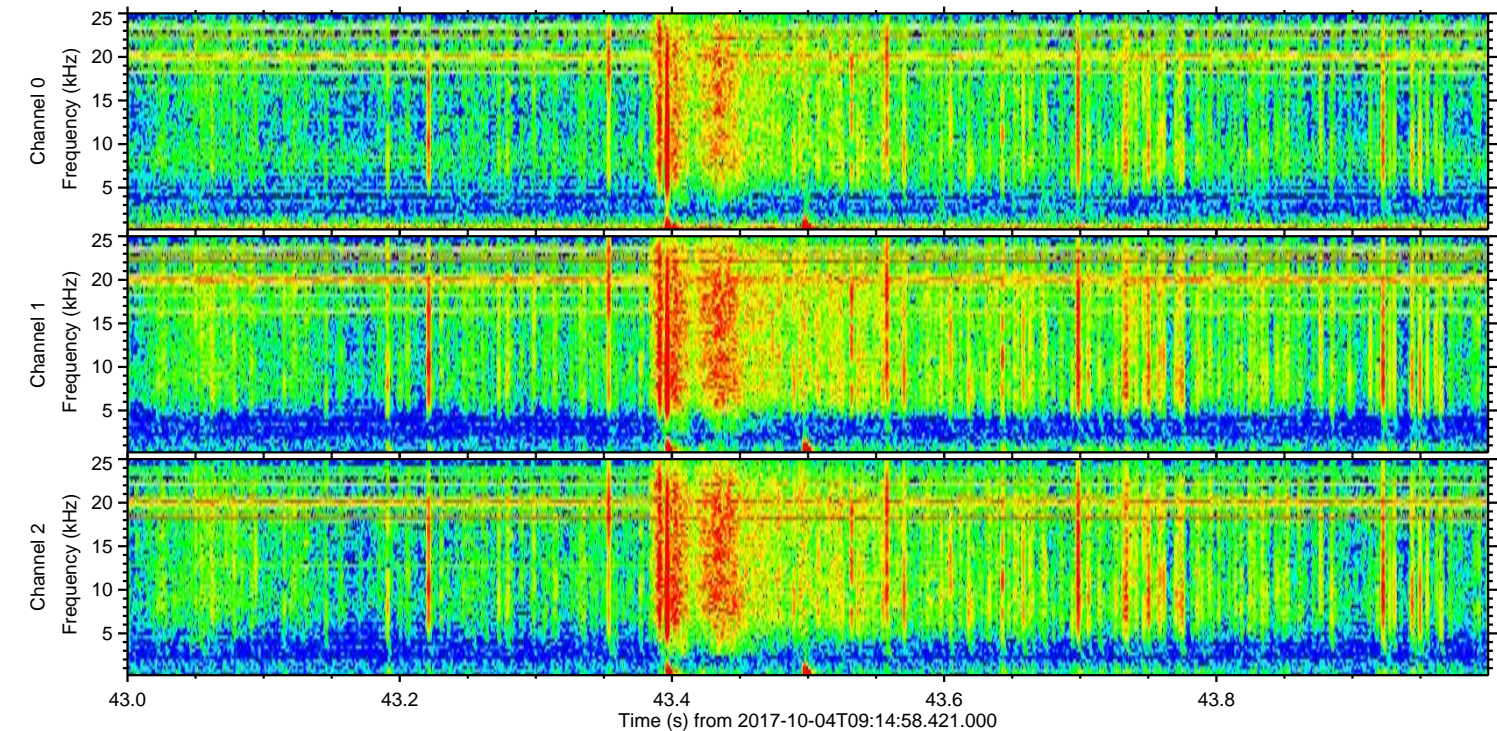
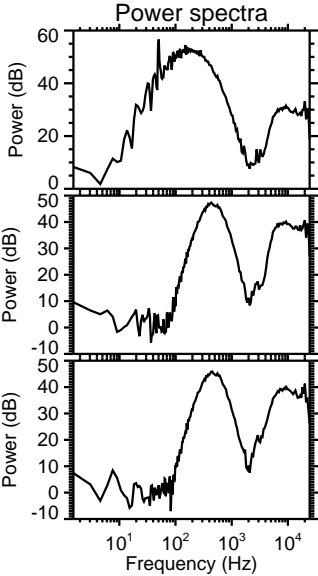
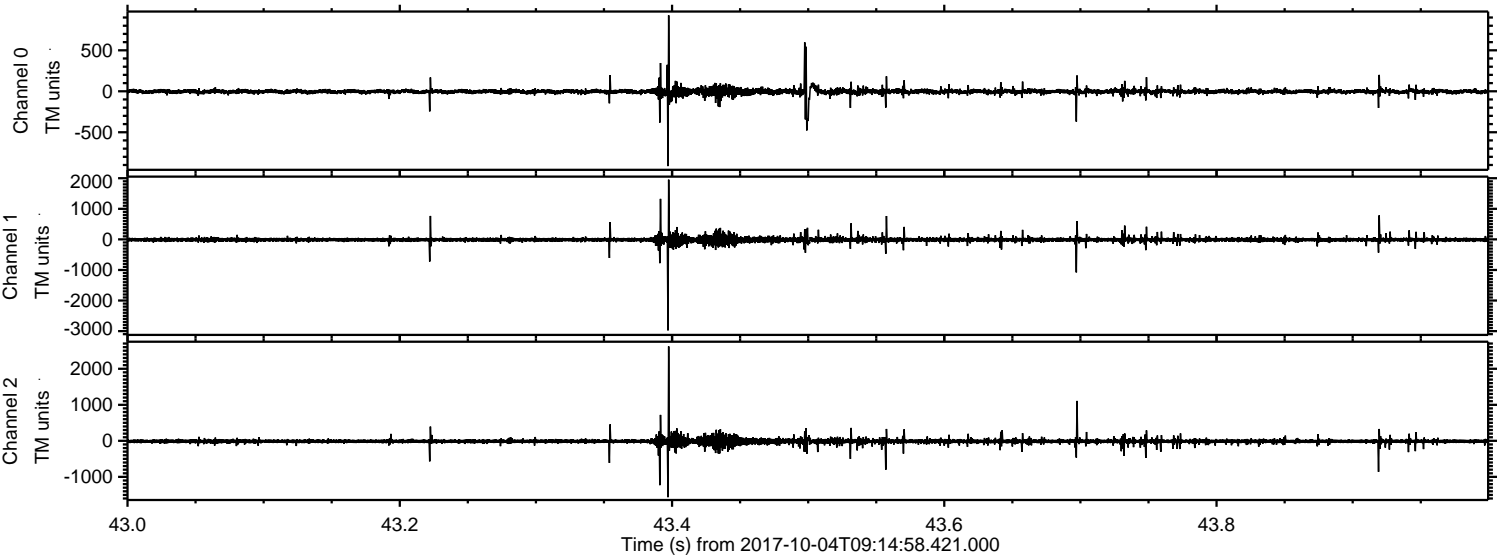

Processed Wed Oct 4 11:23:18 2017 by ELM ver.2012-10-06 from 001__elm20171004_091457__dat00.bin

