

# ELMAVAN 3D WAVEFORMS (Measured data sampled at 50 kHz) 51000 packets of 144 samples from 2017-10-04T08:29:56.516.999.

Processed Wed Oct 4 10:38:04 2017 by ELM ver.2012-10-06 from 001\_\_elm20171004\_082955\_\_dat00.bin

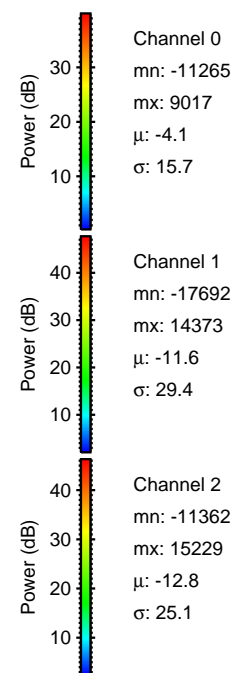

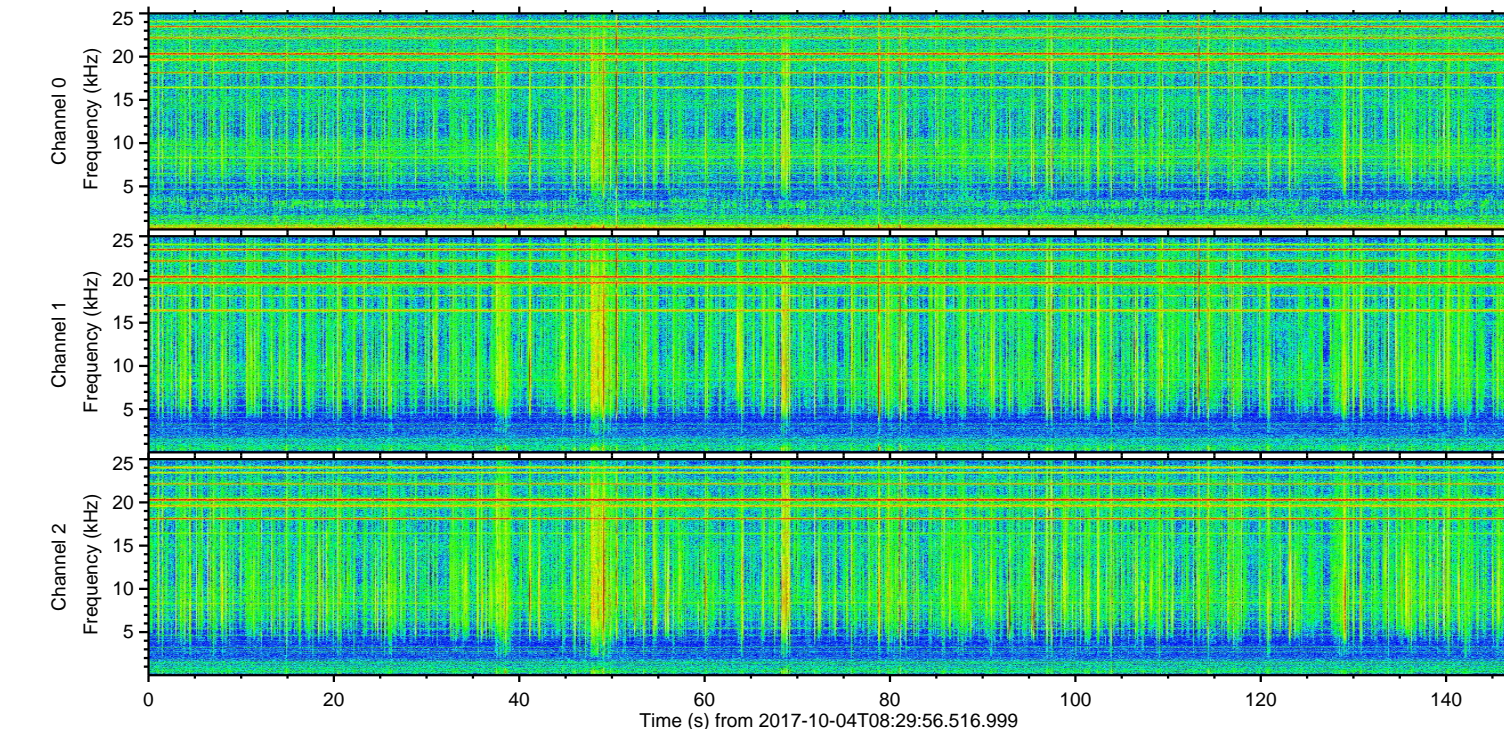
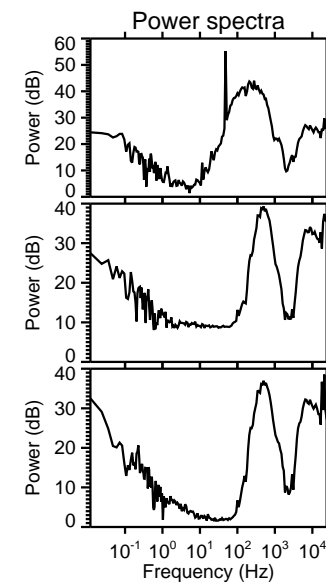
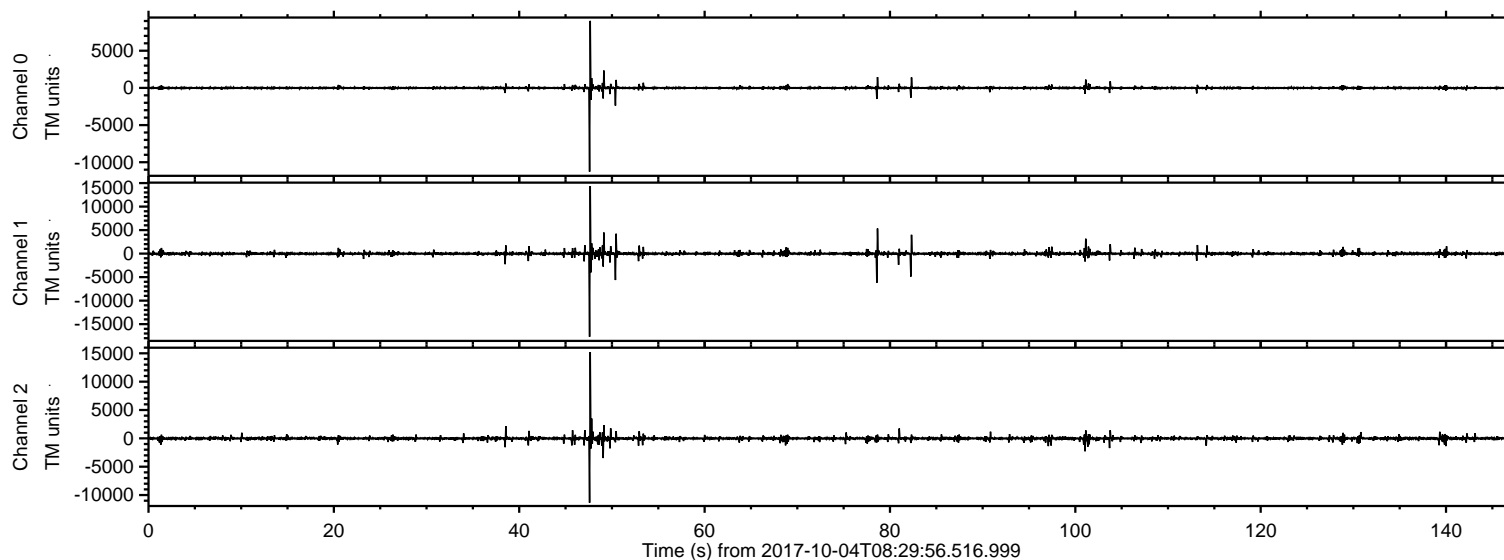

ELMAVAN 3D WAVEFORMS (Measured data sampled at 50 kHz) 51000 packets of 144 samples from 2017-10-04T08:29:56.516.999. Part 48/147

Processed Wed Oct 4 10:38:10 2017 by ELM ver.2012-10-06 from 001\_\_elm20171004\_082955\_\_dat00.bin

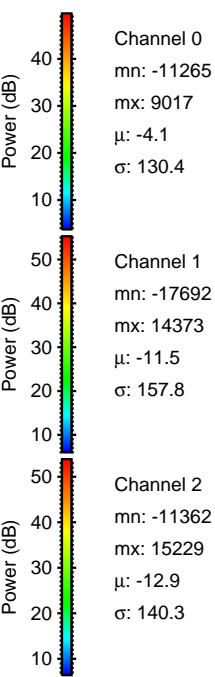
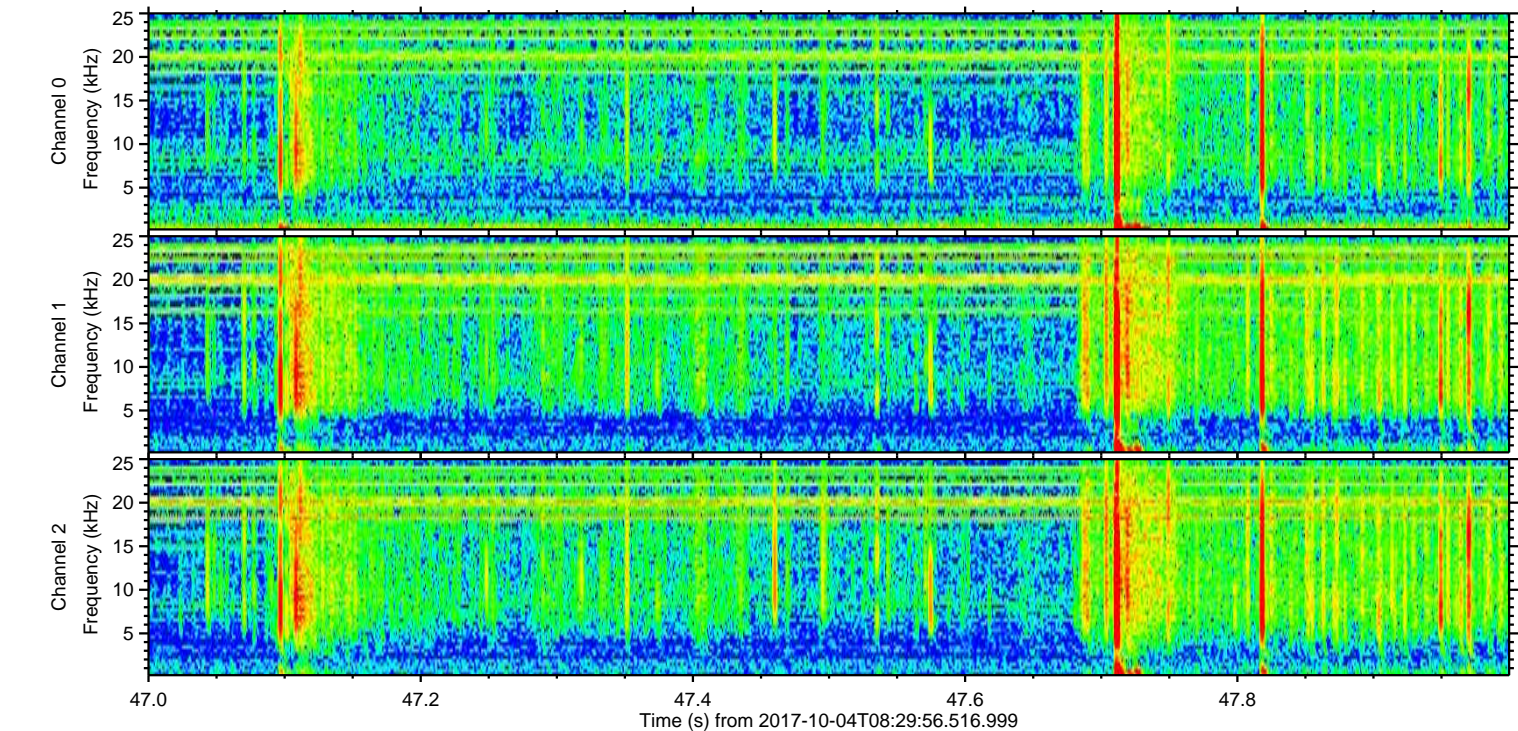
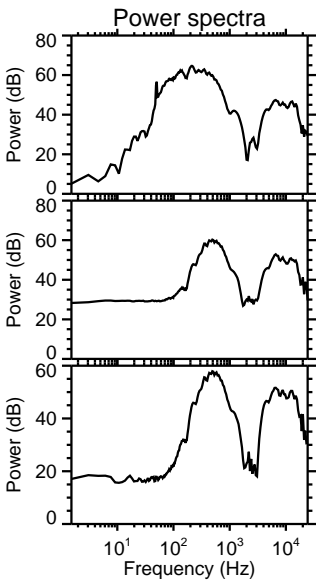
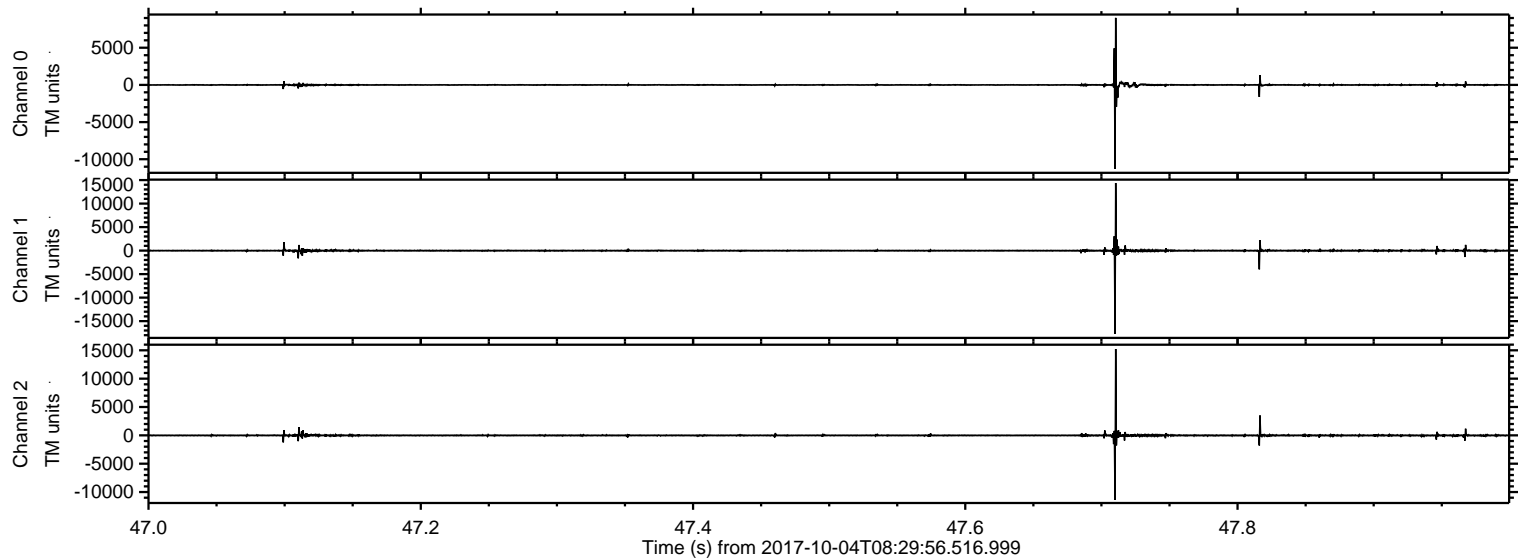



ELMAVAN 3D WAVEFORMS (Measured data sampled at 50 kHz) 51000 packets of 144 samples from 2017-10-04T08:29:56.516.999. Part 79/147

Processed Wed Oct 4 10:38:11 2017 by ELM ver.2012-10-06 from 001\_\_elm20171004\_082955\_\_dat00.bin

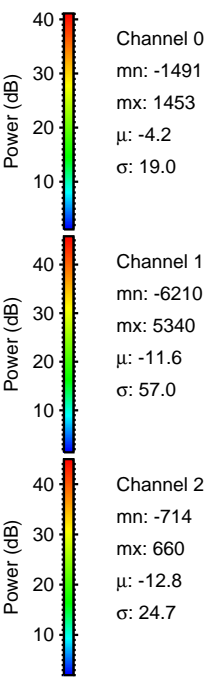
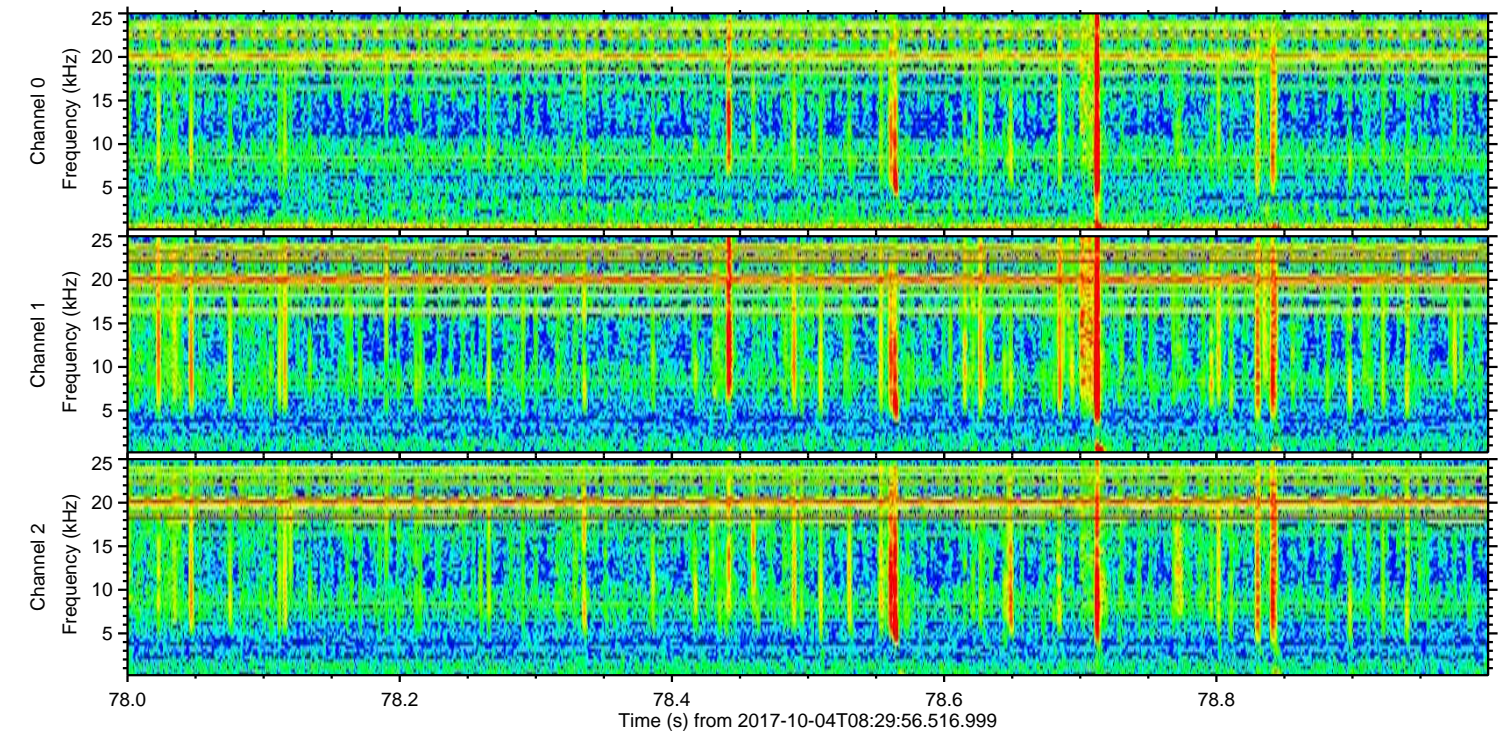
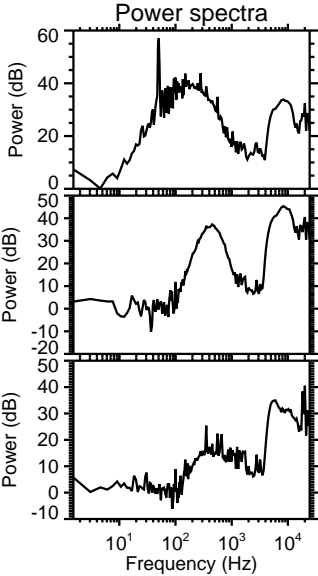
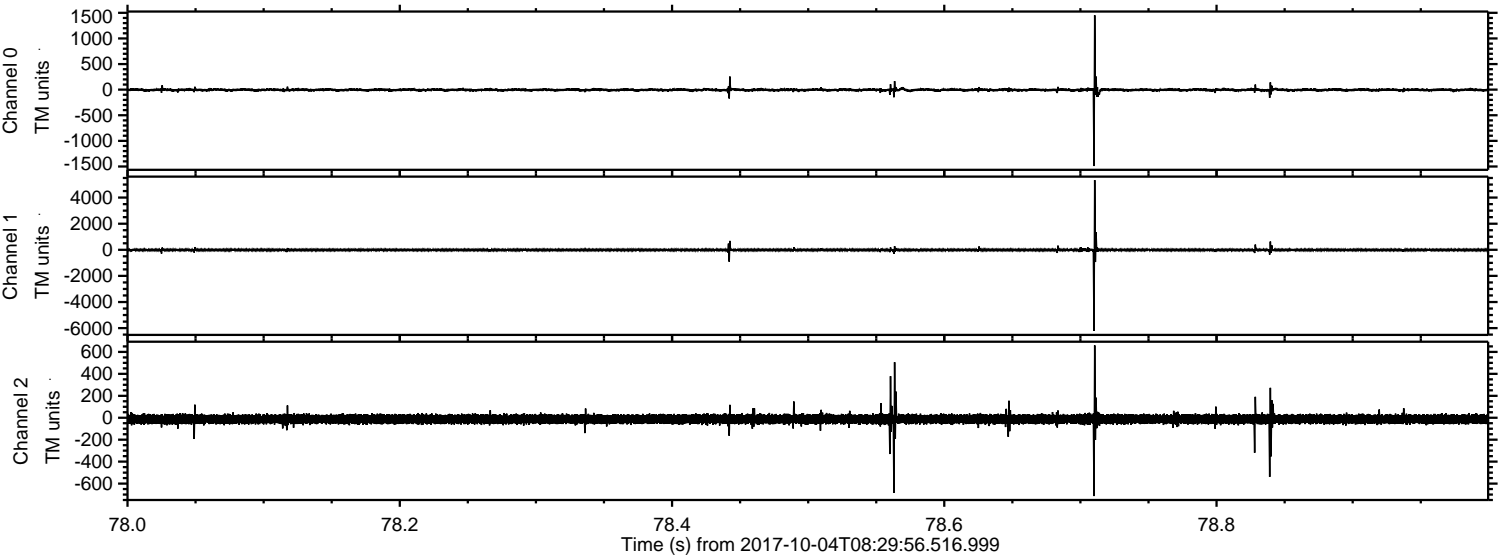



ELMAVAN 3D WAVEFORMS (Measured data sampled at 50 kHz) 51000 packets of 144 samples from 2017-10-04T08:29:56.516.999. Part 51/147

Processed Wed Oct 4 10:38:12 2017 by ELM ver.2012-10-06 from 001\_\_elm20171004\_082955\_\_dat00.bin

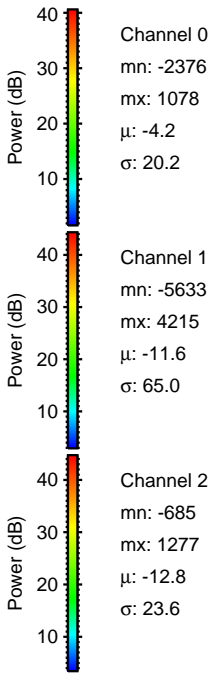
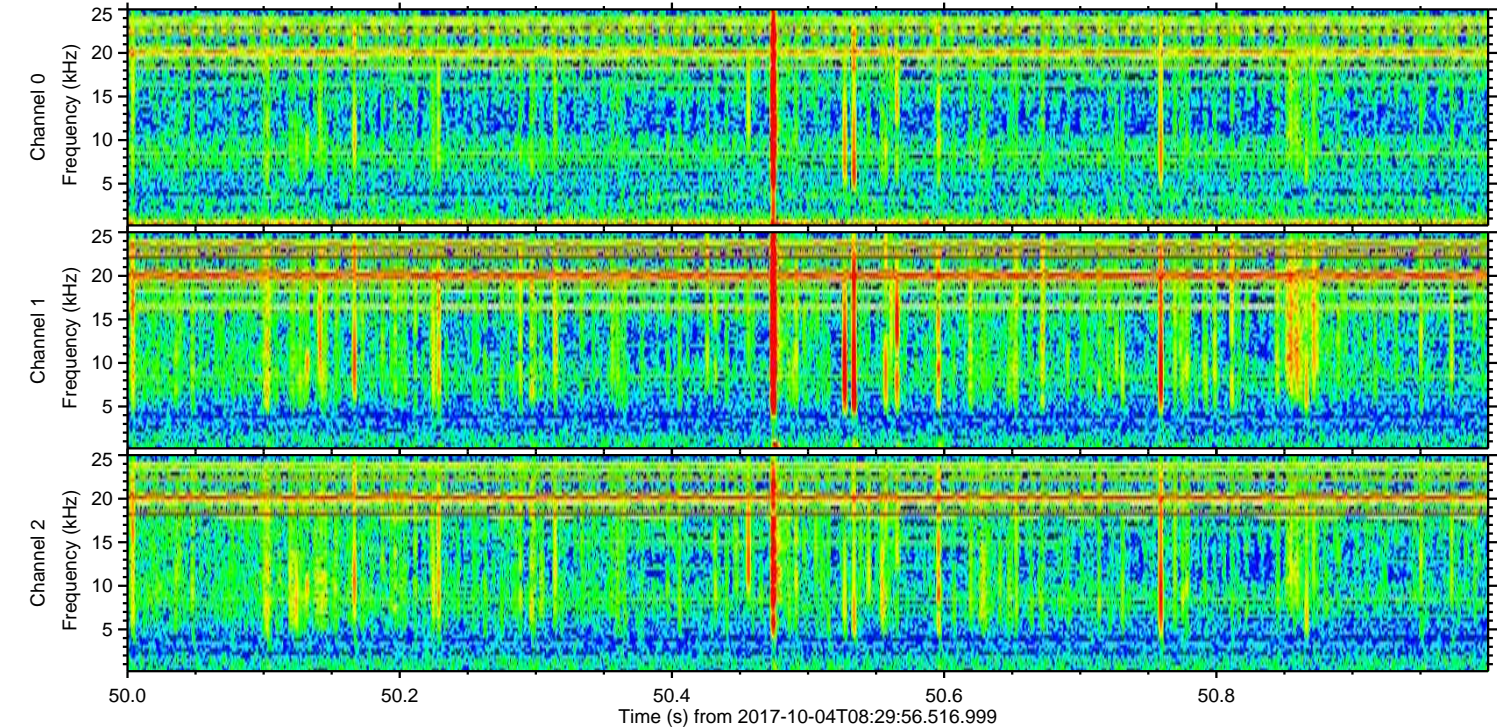
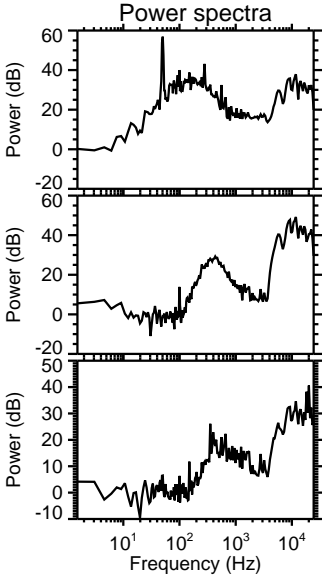
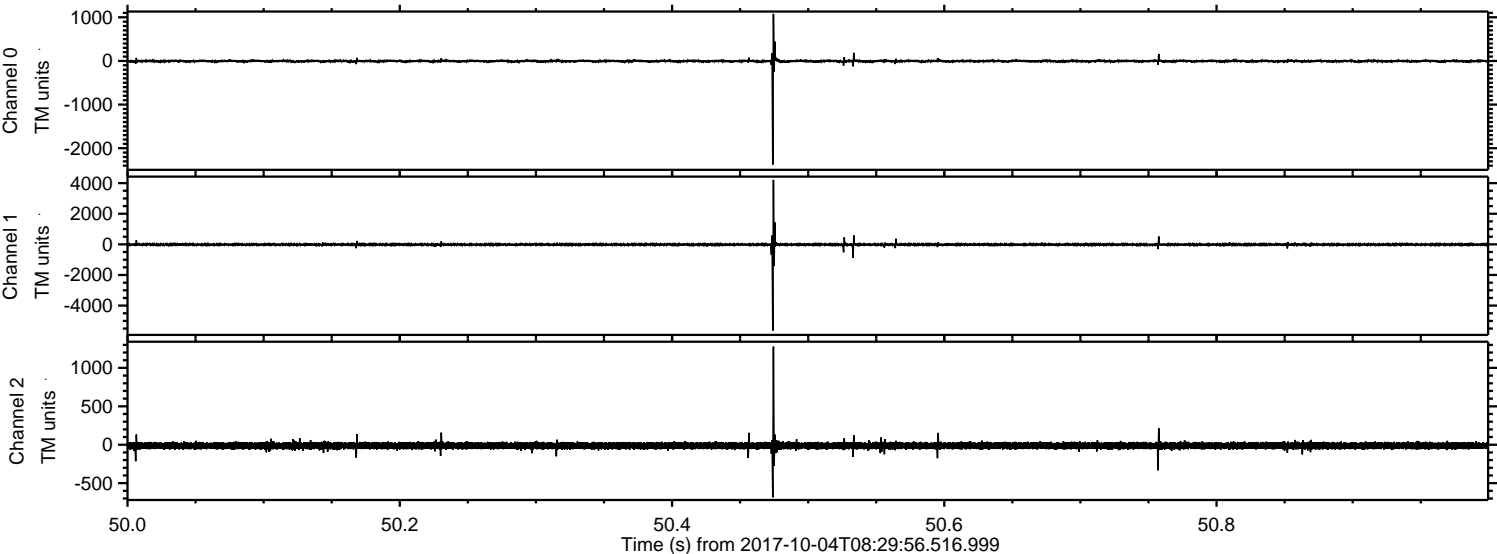



Processed Wed Oct 4 10:38:13 2017 by ELM ver.2012-10-06 from 001\_\_elm20171004\_082955\_\_dat00.bin

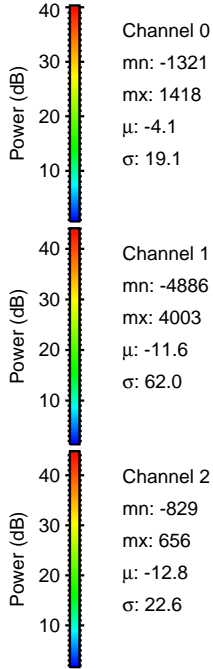
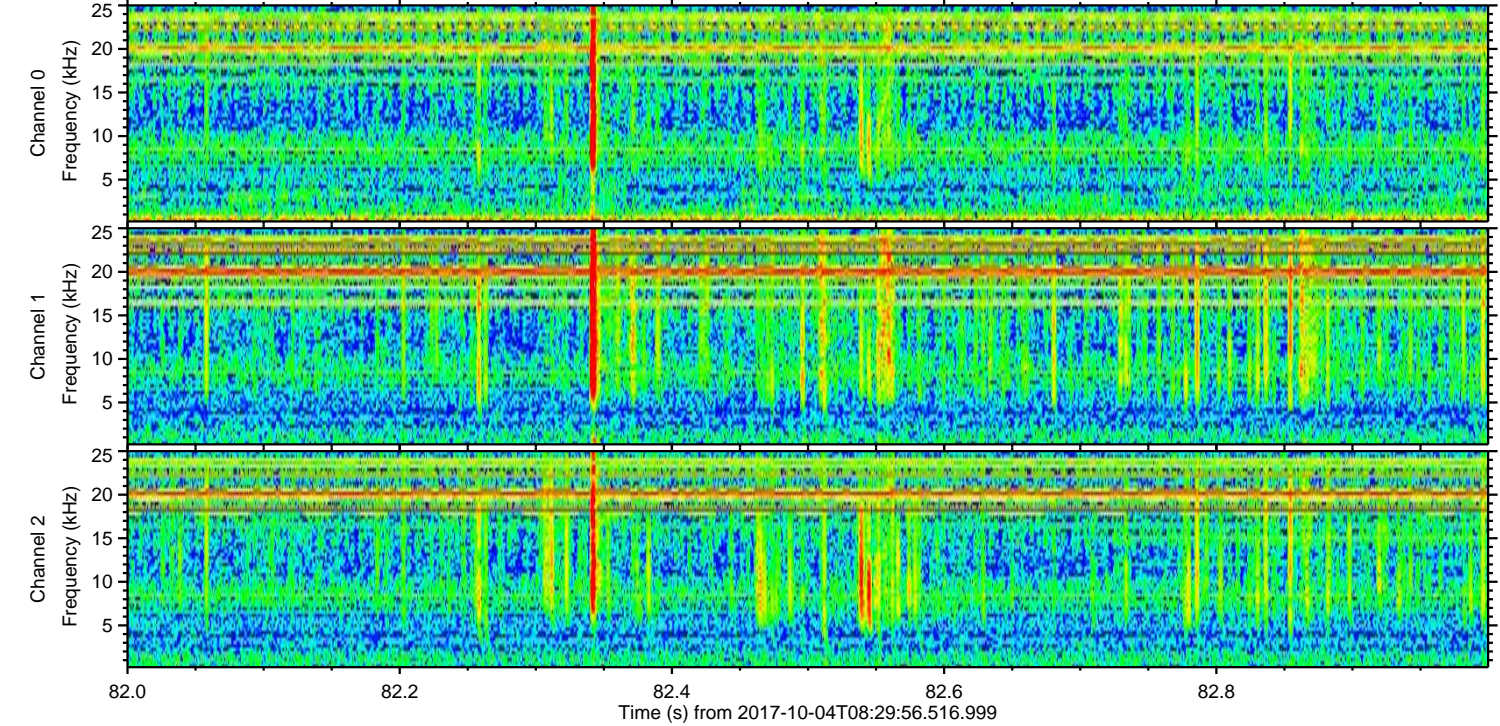
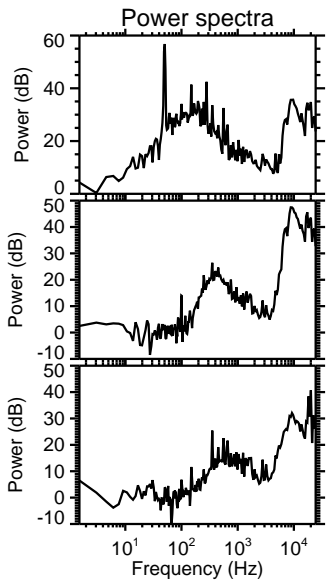
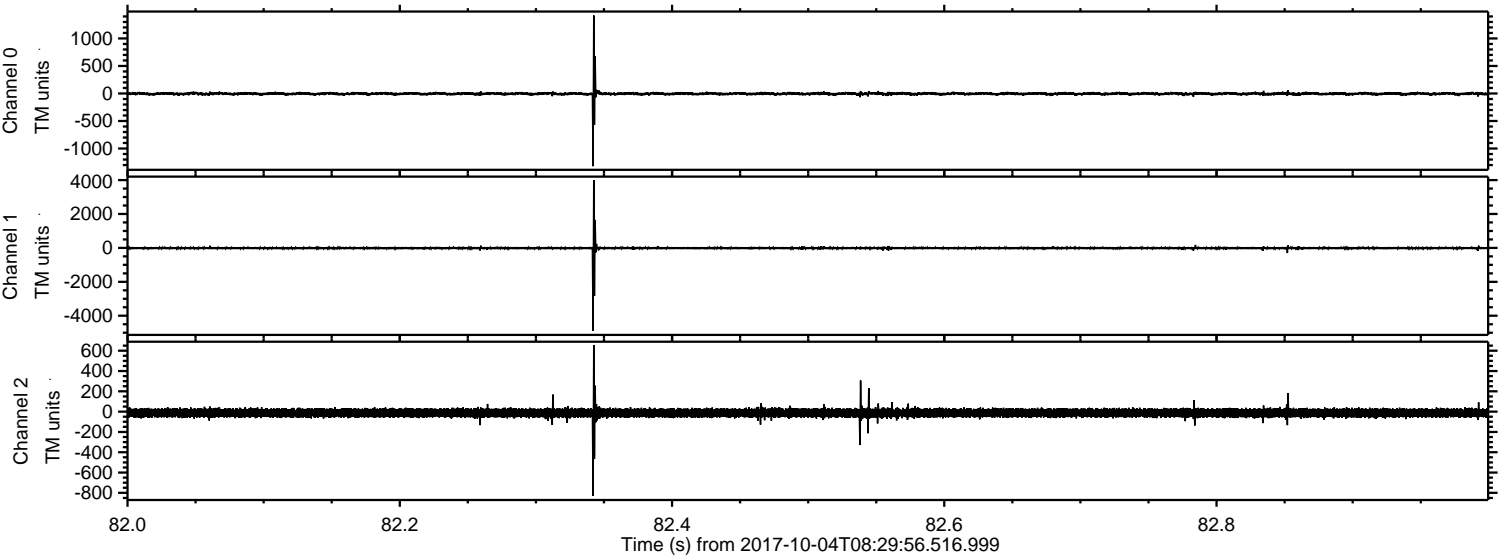



Processed Wed Oct 4 10:38:13 2017 by ELM ver.2012-10-06 from 001\_\_elm20171004\_082955\_\_dat00.bin

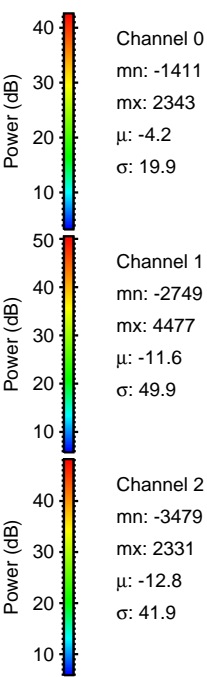
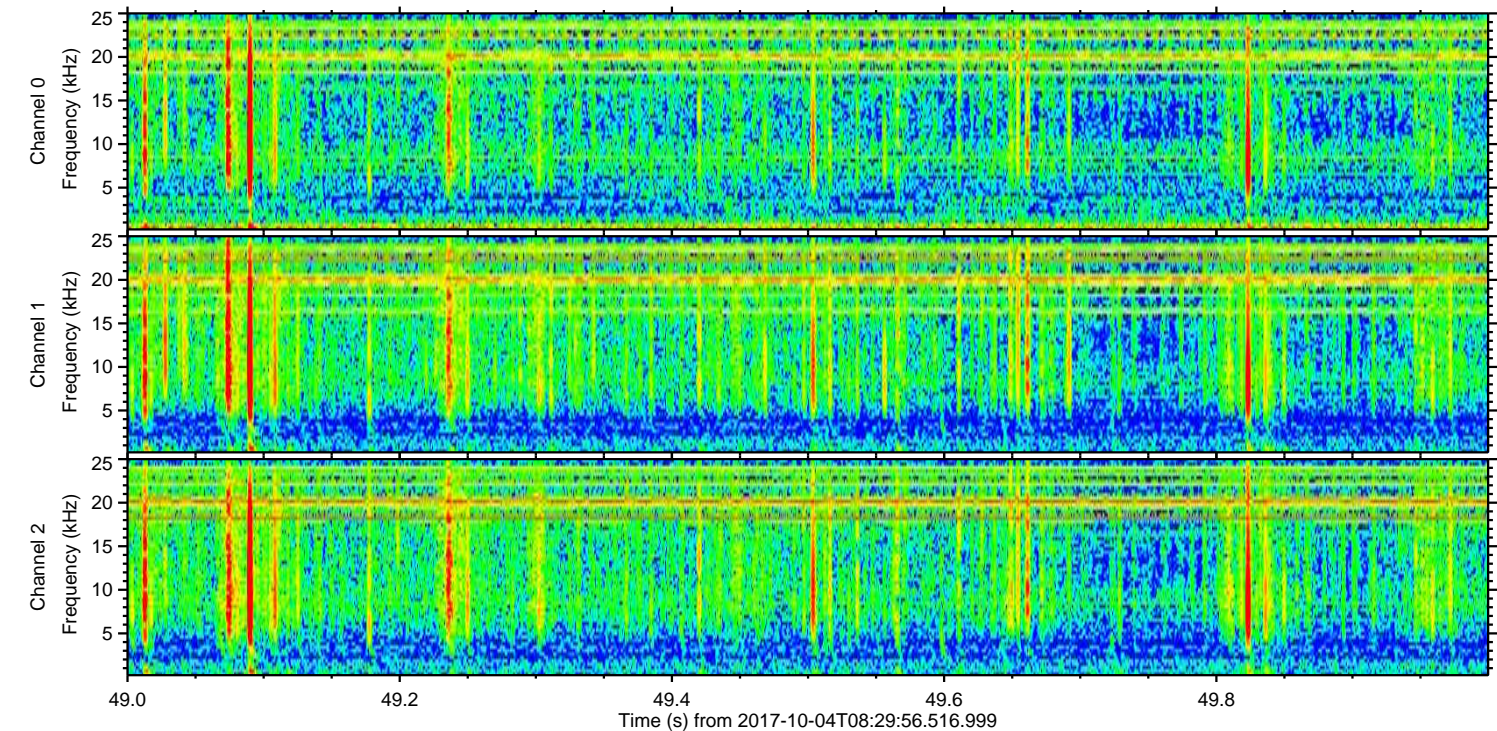
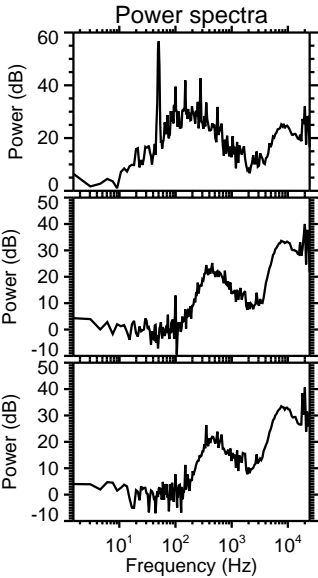
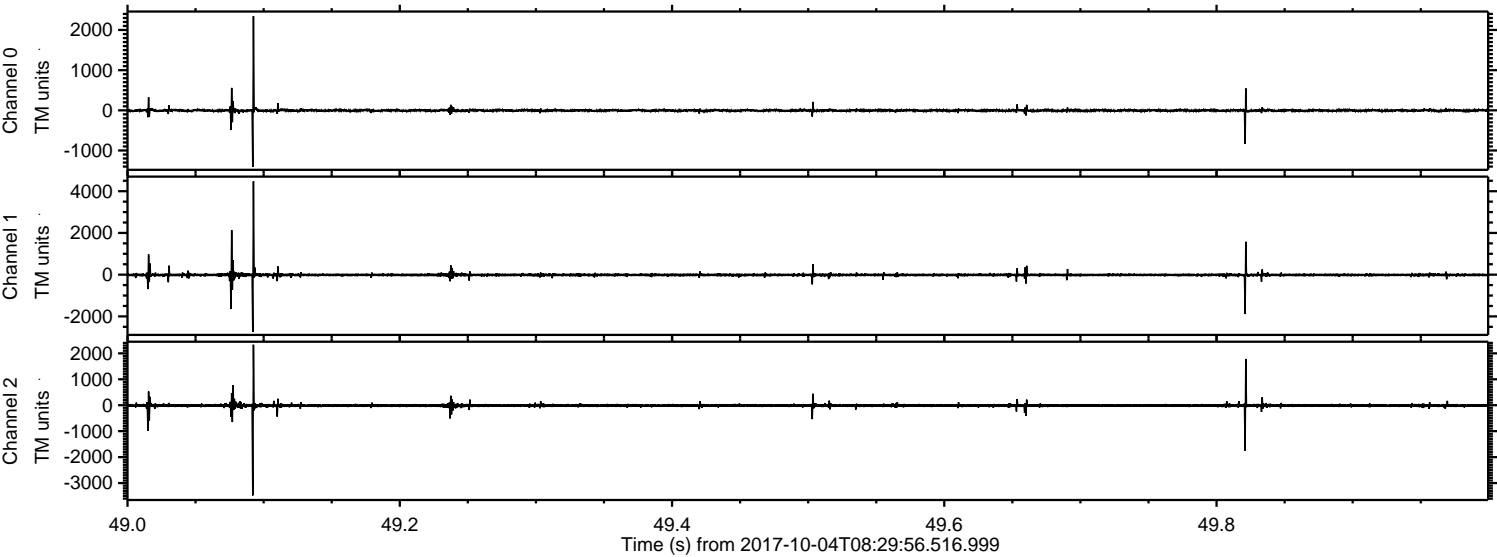

Channel 0  
mn: -1411  
mx: 2343  
 $\mu$ : -4.2  
 $\sigma$ : 19.9

Channel 1  
mn: -2749  
mx: 4477  
 $\mu$ : -11.6  
 $\sigma$ : 49.9

Channel 2  
mn: -3479  
mx: 2331  
 $\mu$ : -12.8  
 $\sigma$ : 41.9



ELMAVAN 3D WAVEFORMS (Measured data sampled at 50 kHz) 51000 packets of 144 samples from 2017-10-04T08:29:56.516.999. Part 102/147

Processed Wed Oct 4 10:38:14 2017 by ELM ver.2012-10-06 from 001\_\_elm20171004\_082955\_\_dat00.bin

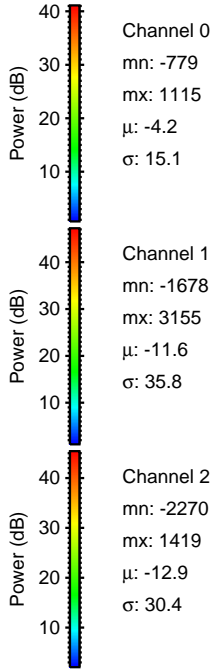
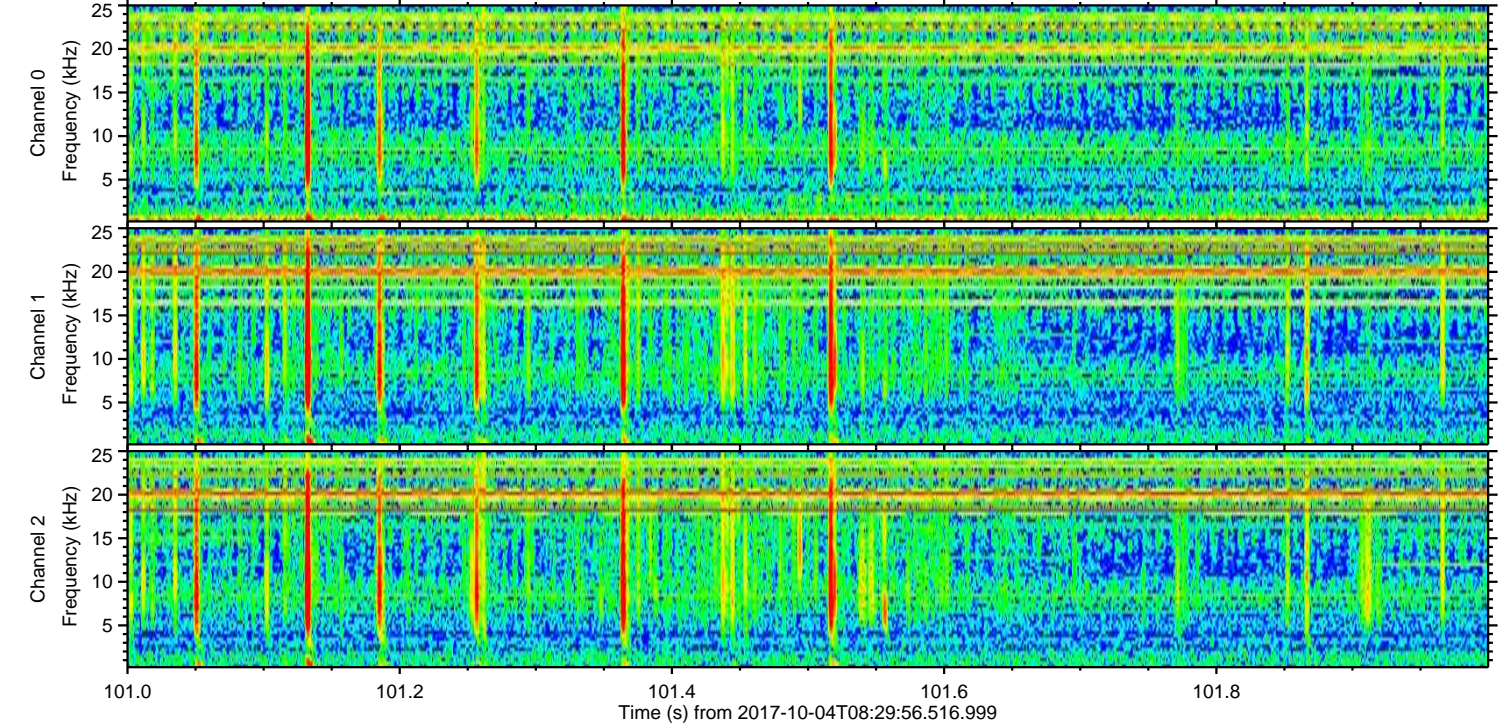
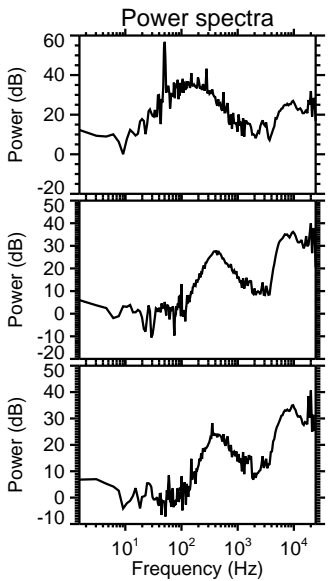
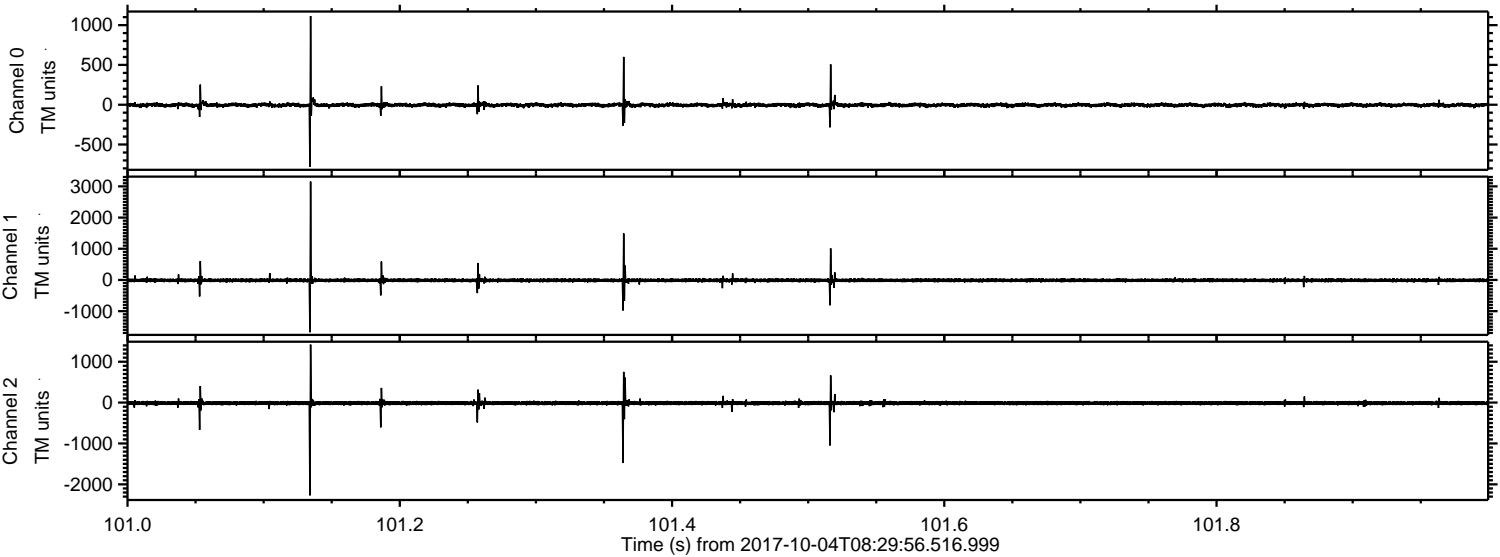

Channel 0  
mn: -779  
mx: 1115  
 $\mu$ : -4.2  
 $\sigma$ : 15.1

Channel 1  
mn: -1678  
mx: 3155  
 $\mu$ : -11.6  
 $\sigma$ : 35.8

Channel 2  
mn: -2270  
mx: 1419  
 $\mu$ : -12.9  
 $\sigma$ : 30.4



ELMAVAN 3D WAVEFORMS (Measured data sampled at 50 kHz) 51000 packets of 144 samples from 2017-10-04T08:29:56.516.999. Part 82/147

Processed Wed Oct 4 10:38:15 2017 by ELM ver.2012-10-06 from 001\_\_elm20171004\_082955\_\_dat00.bin

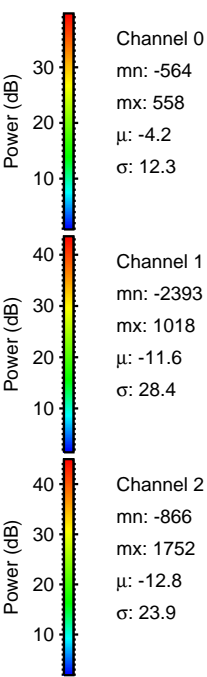
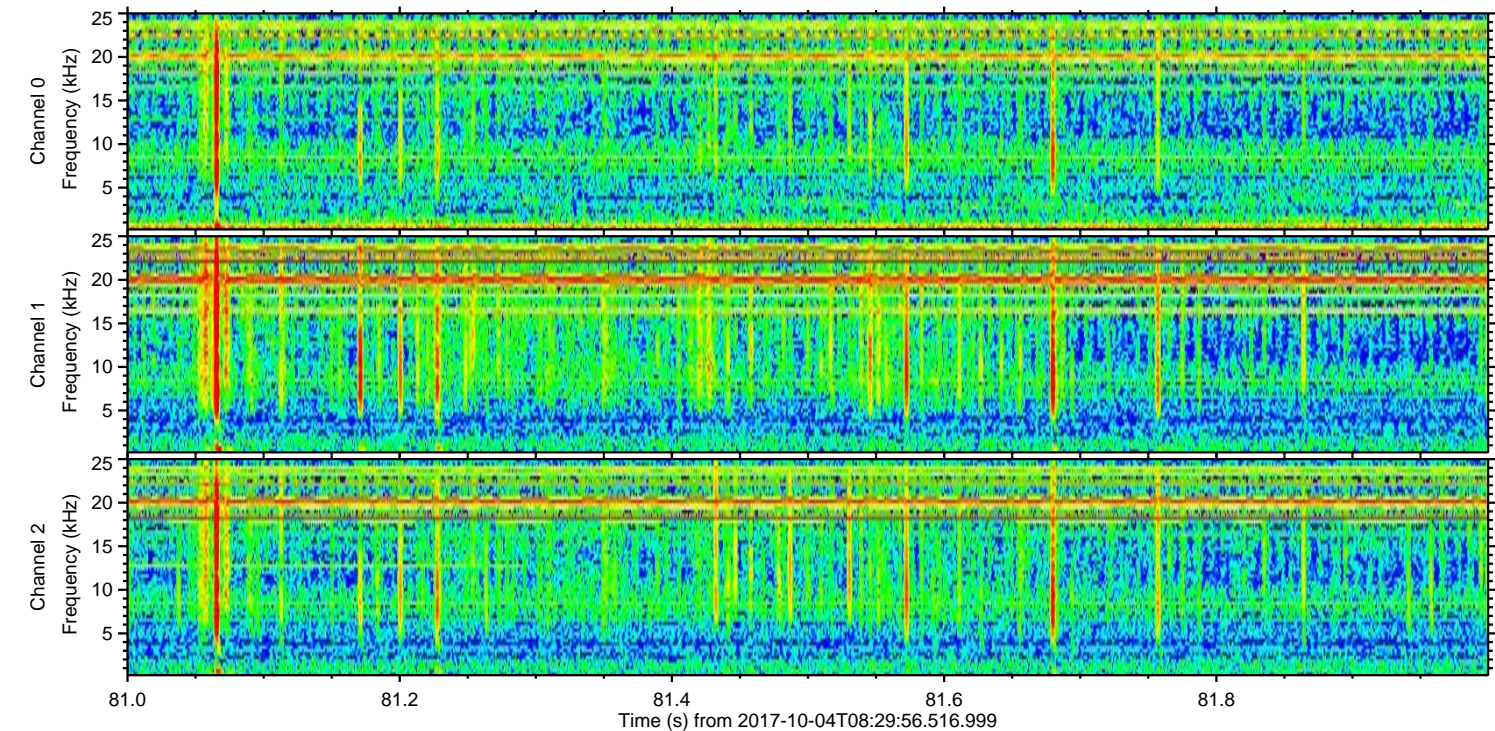
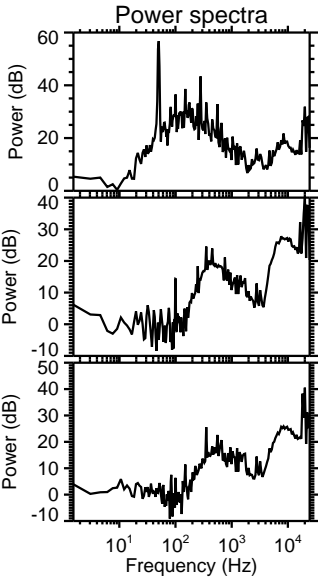
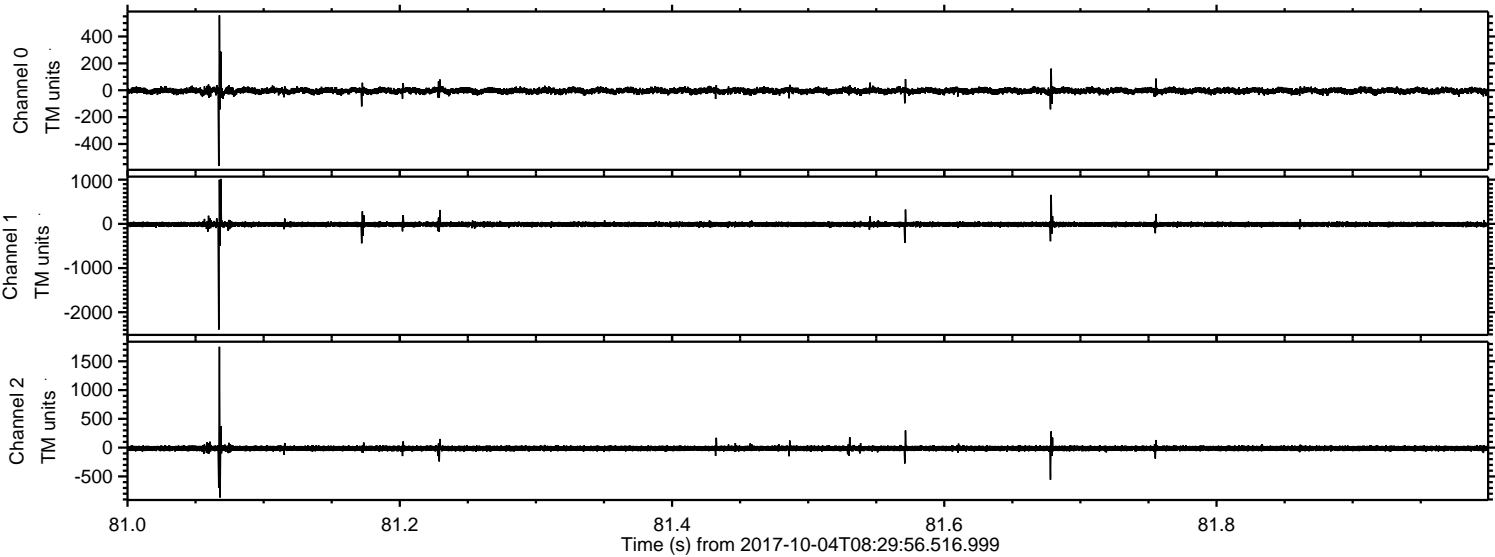



Processed Wed Oct 4 10:38:16 2017 by ELM ver.2012-10-06 from 001\_\_elm20171004\_082955\_\_dat00.bin

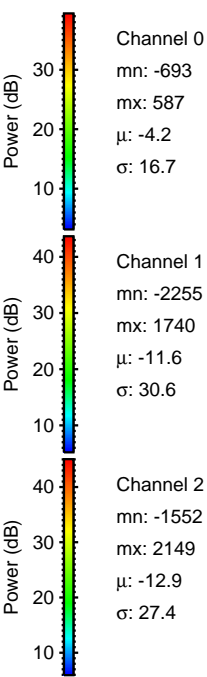
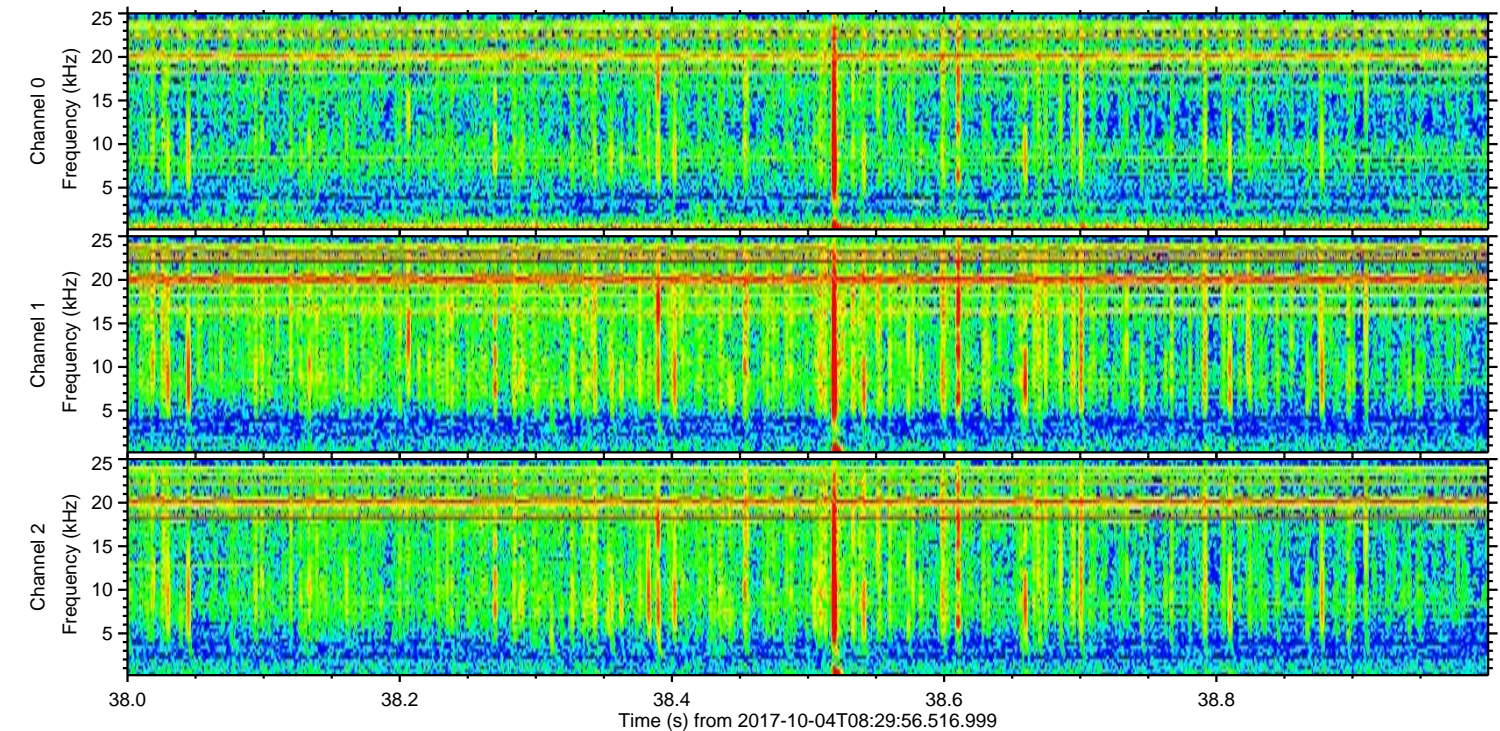
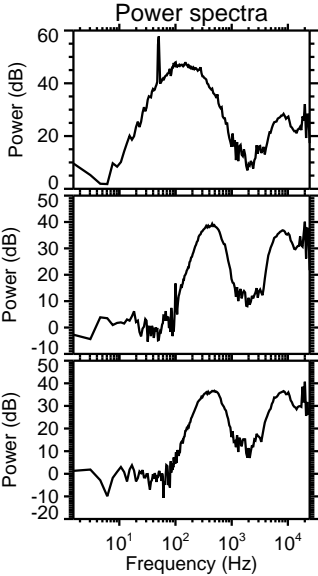
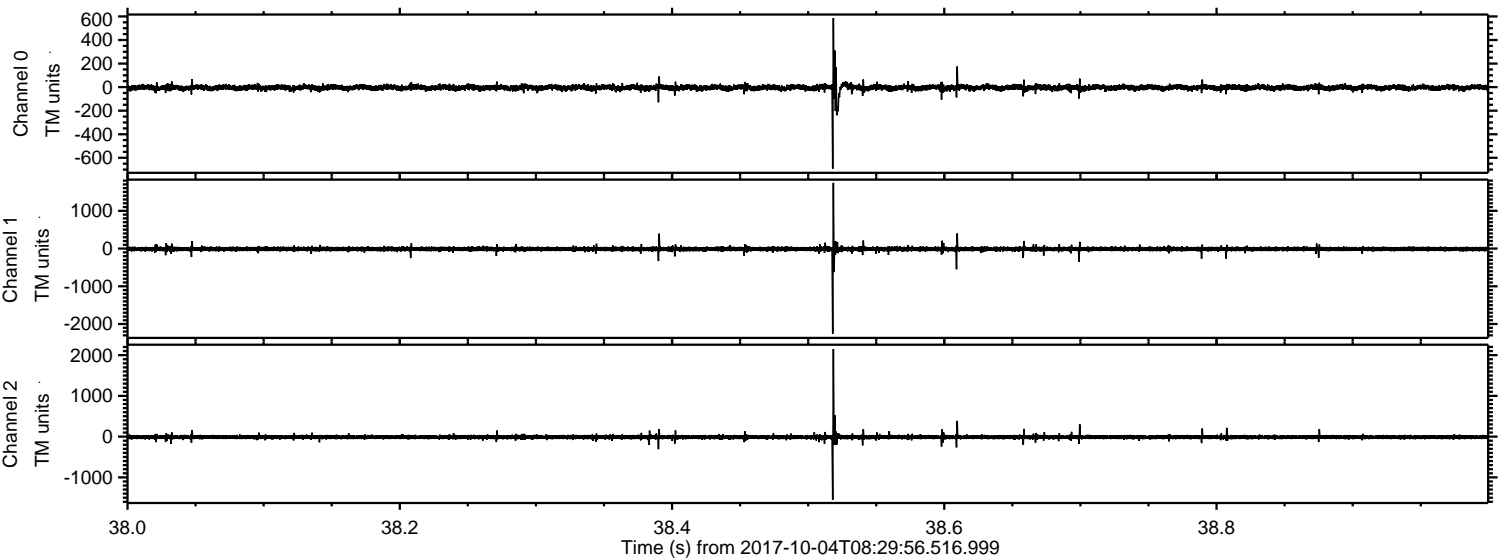

Channel 0  
mn: -693  
mx: 587  
 $\mu$ : -4.2  
 $\sigma$ : 16.7

Channel 1  
mn: -2255  
mx: 1740  
 $\mu$ : -11.6  
 $\sigma$ : 30.6

Channel 2  
mn: -1552  
mx: 2149  
 $\mu$ : -12.9  
 $\sigma$ : 27.4



ELMAVAN 3D WAVEFORMS (Measured data sampled at 50 kHz) 51000 packets of 144 samples from 2017-10-04T08:29:56.516.999. Part 104/147

Processed Wed Oct 4 10:38:16 2017 by ELM ver.2012-10-06 from 001\_\_elm20171004\_082955\_\_dat00.bin

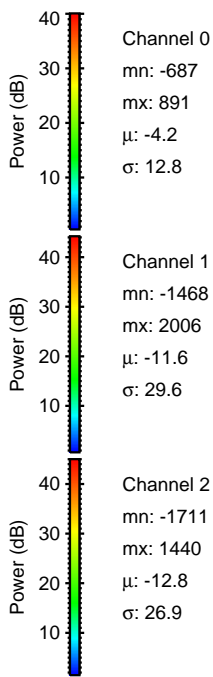
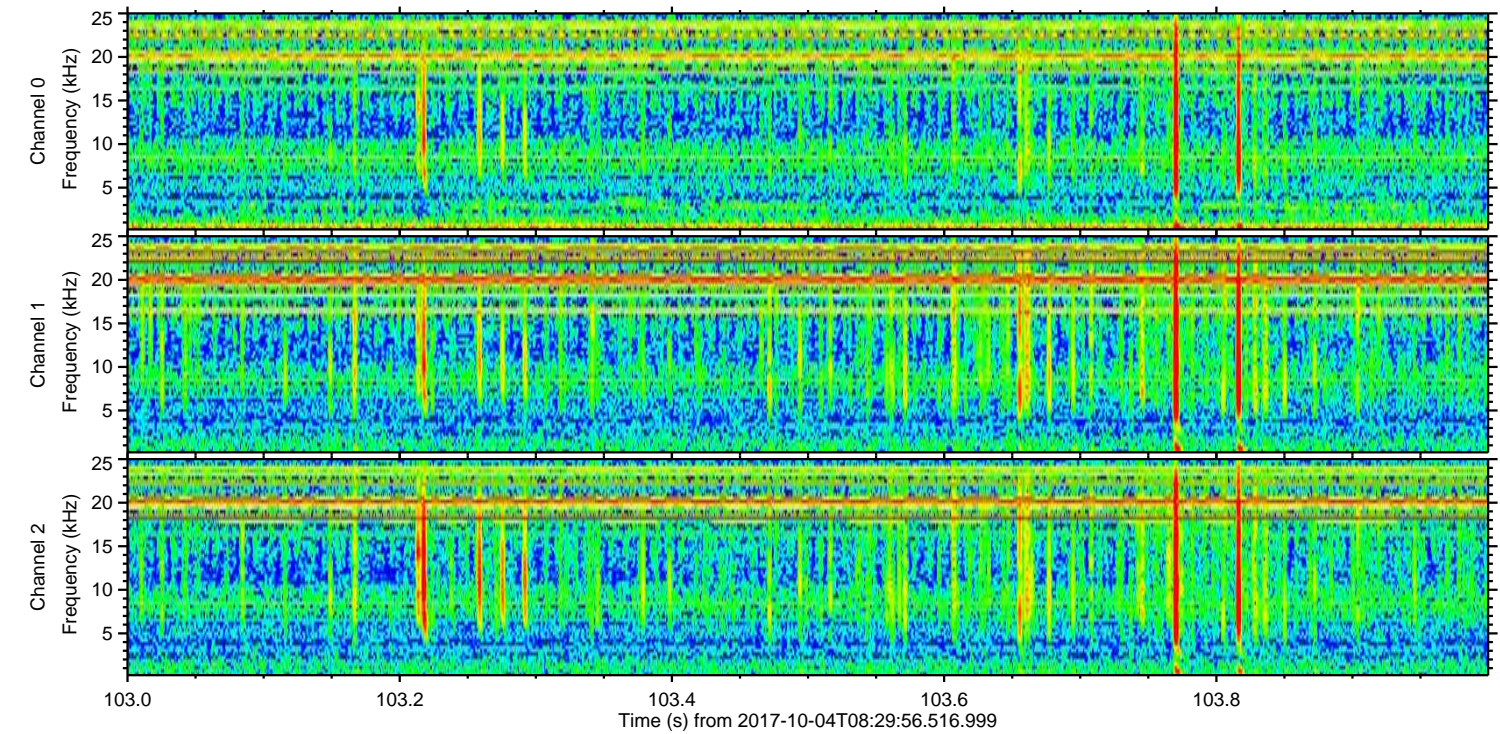
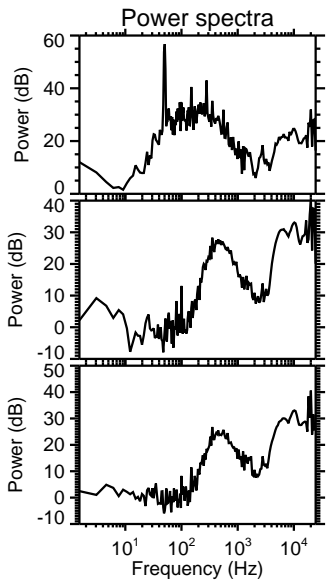
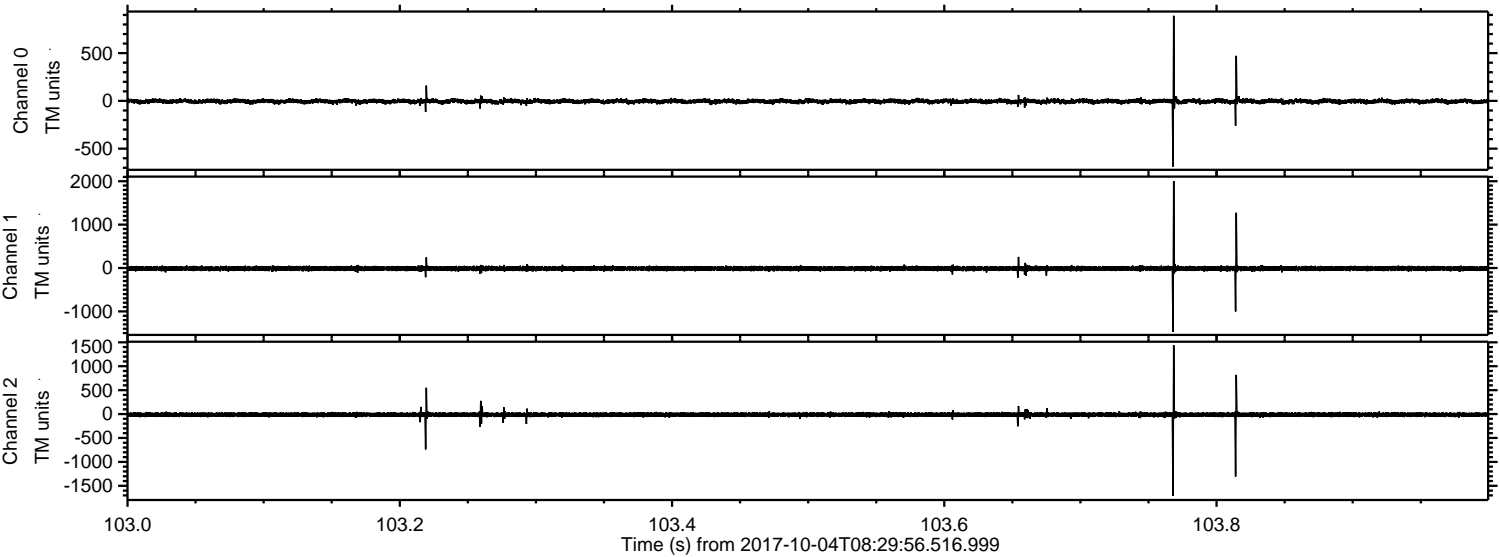

Channel 0  
mn: -687  
mx: 891  
 $\mu$ : -4.2  
 $\sigma$ : 12.8

Channel 1  
mn: -1468  
mx: 2006  
 $\mu$ : -11.6  
 $\sigma$ : 29.6

Channel 2  
mn: -1711  
mx: 1440  
 $\mu$ : -12.8  
 $\sigma$ : 26.9



ELMAVAN 3D WAVEFORMS (Measured data sampled at 50 kHz) 51000 packets of 144 samples from 2017-10-04T08:29:56.516.999. Part 119/147

