

ELMAVAN 3D WAVEFORMS (Measured data sampled at 50 kHz) 51000 packets of 144 samples from 2017-10-04T04:14:45.534.999.

Processed Wed Oct 4 06:22:39 2017 by ELM ver.2012-10-06 from 001__elm20171004_041444__dat00.bin

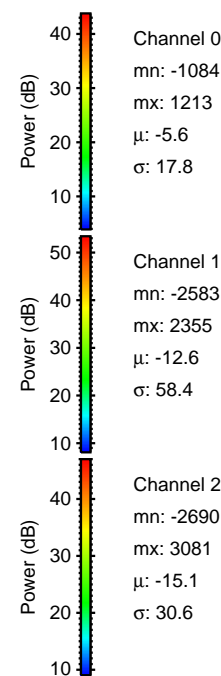
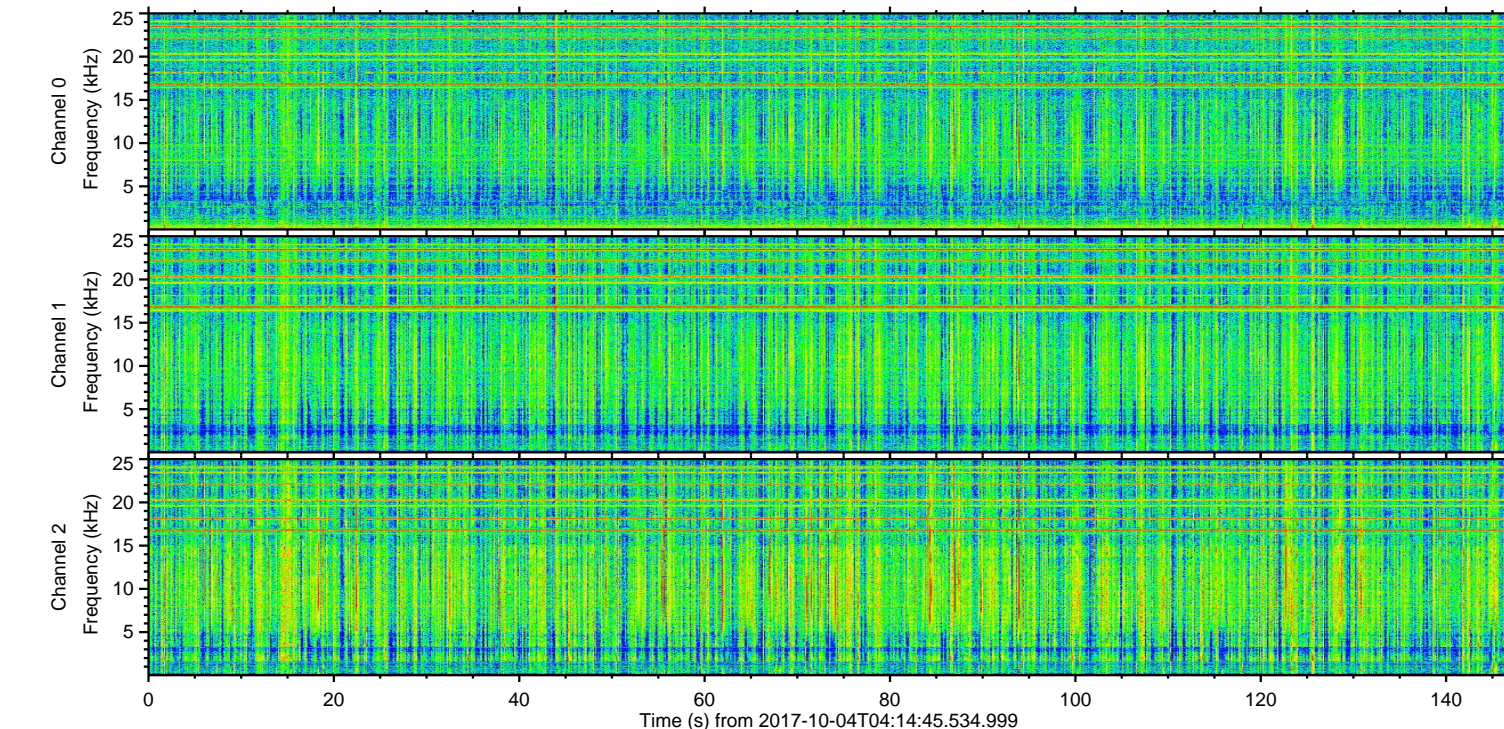
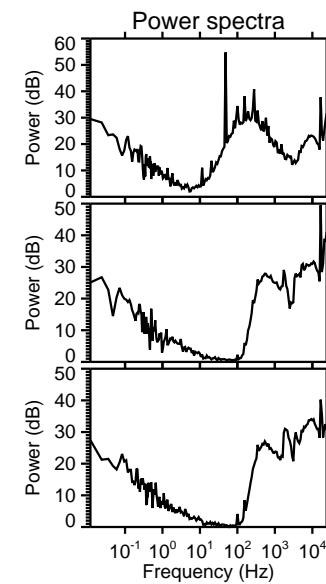
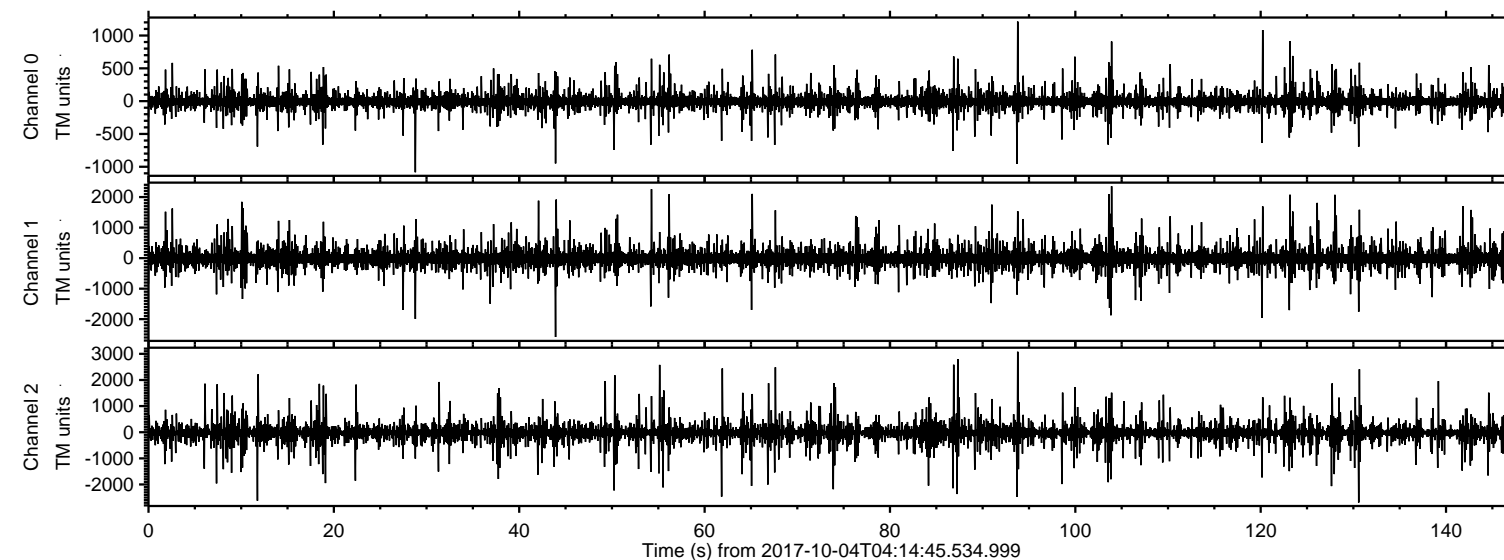

ELMAVAN 3D WAVEFORMS (Measured data sampled at 50 kHz) 51000 packets of 144 samples from 2017-10-04T04:14:45.534.999. Part 94/147

Processed Wed Oct 4 06:22:44 2017 by ELM ver.2012-10-06 from 001__elm20171004_041444__dat00.bin

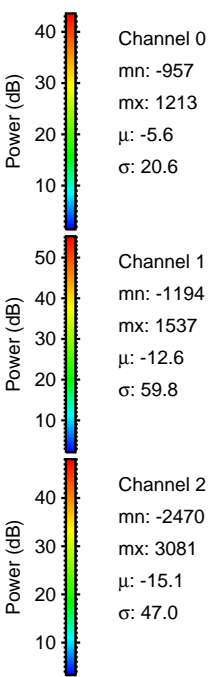
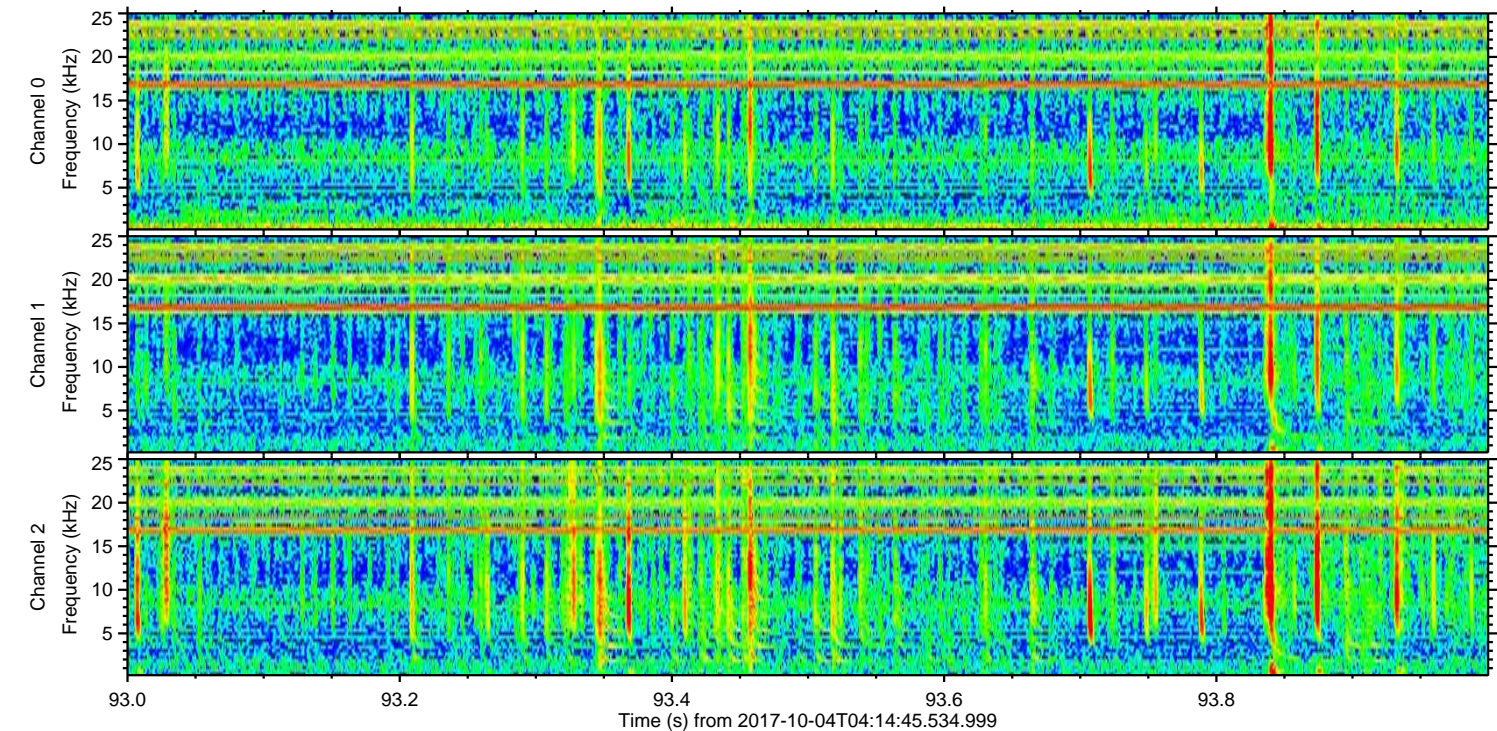
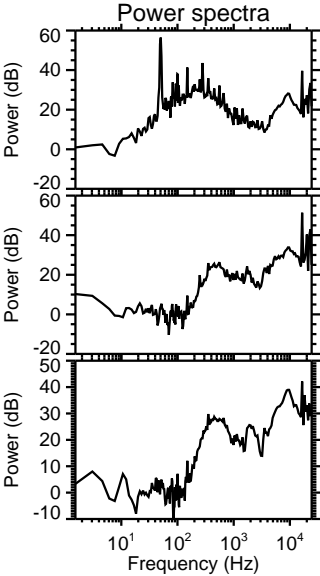
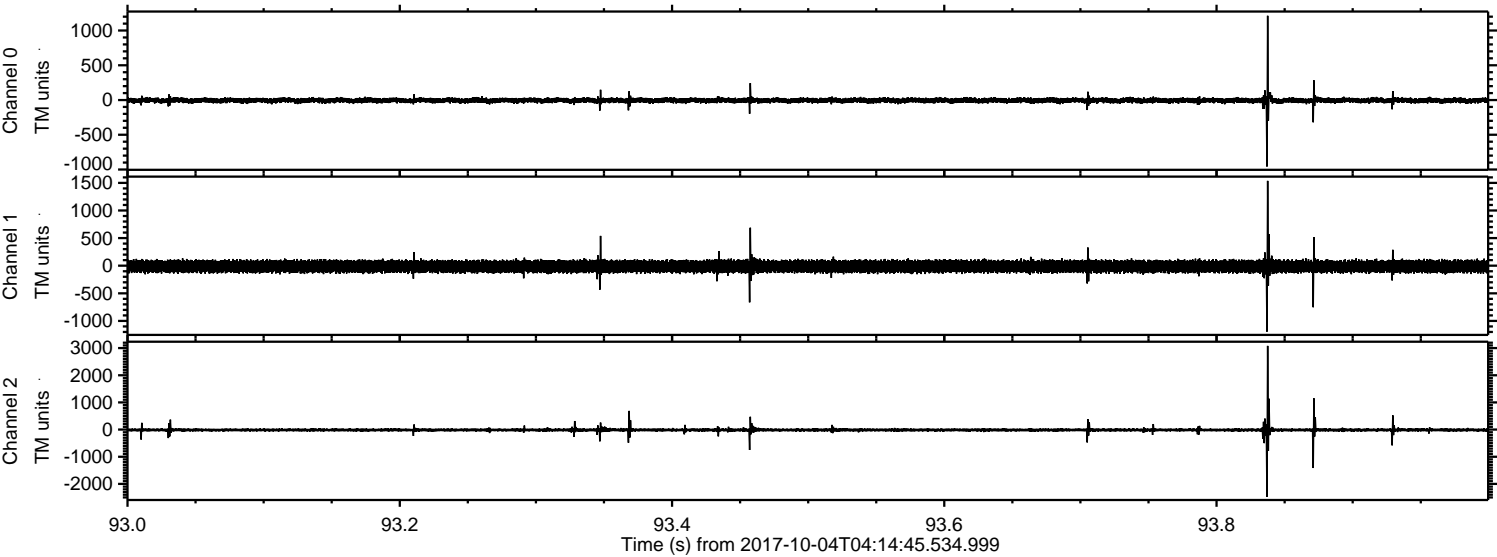

Processed Wed Oct 4 06:22:45 2017 by ELM ver.2012-10-06 from 001__elm20171004_041444__dat00.bin

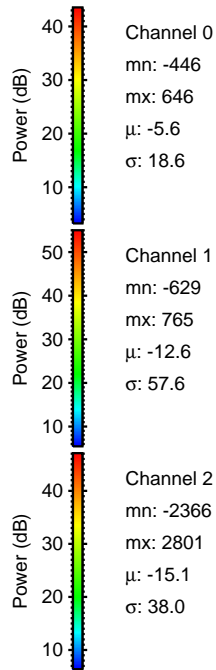
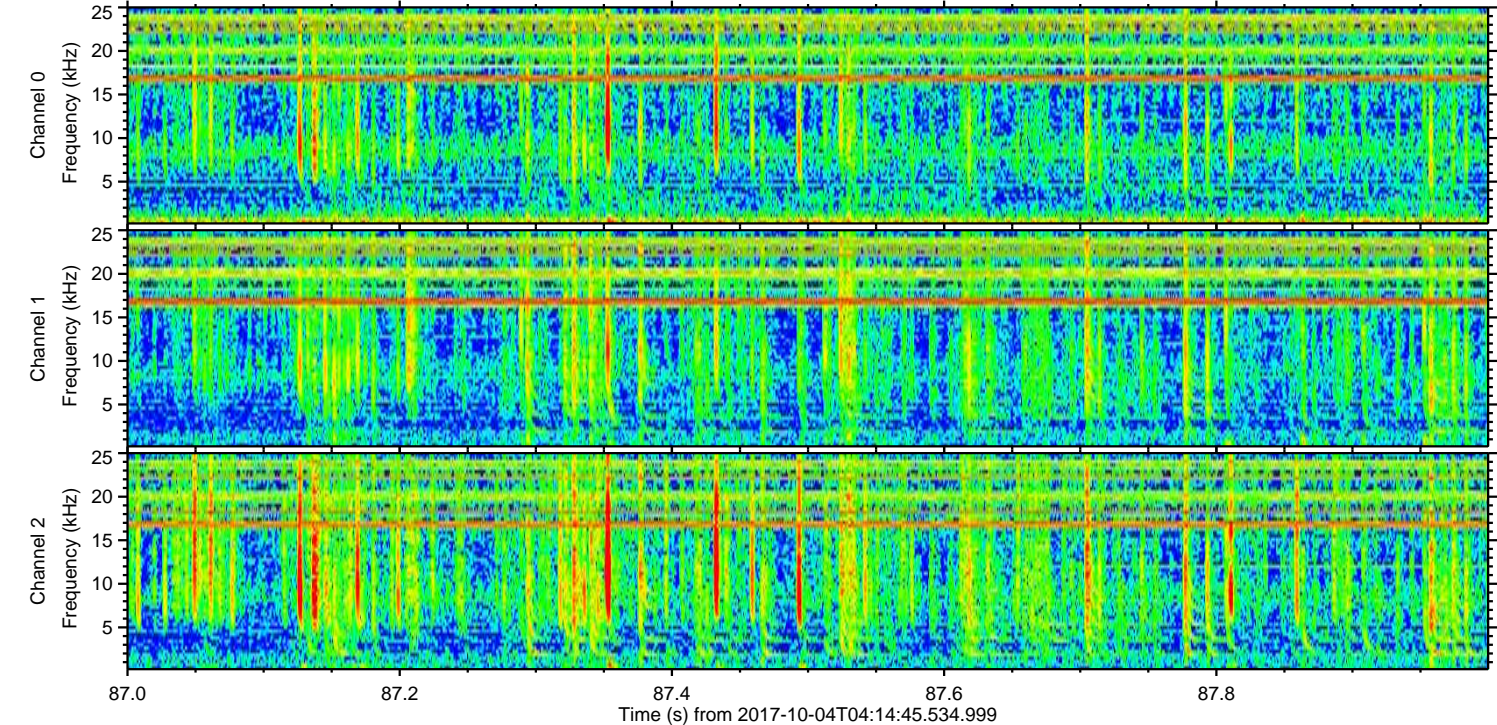
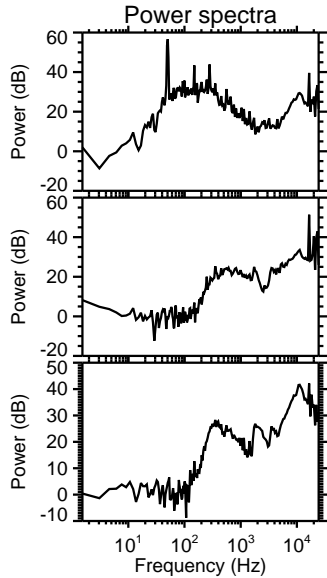
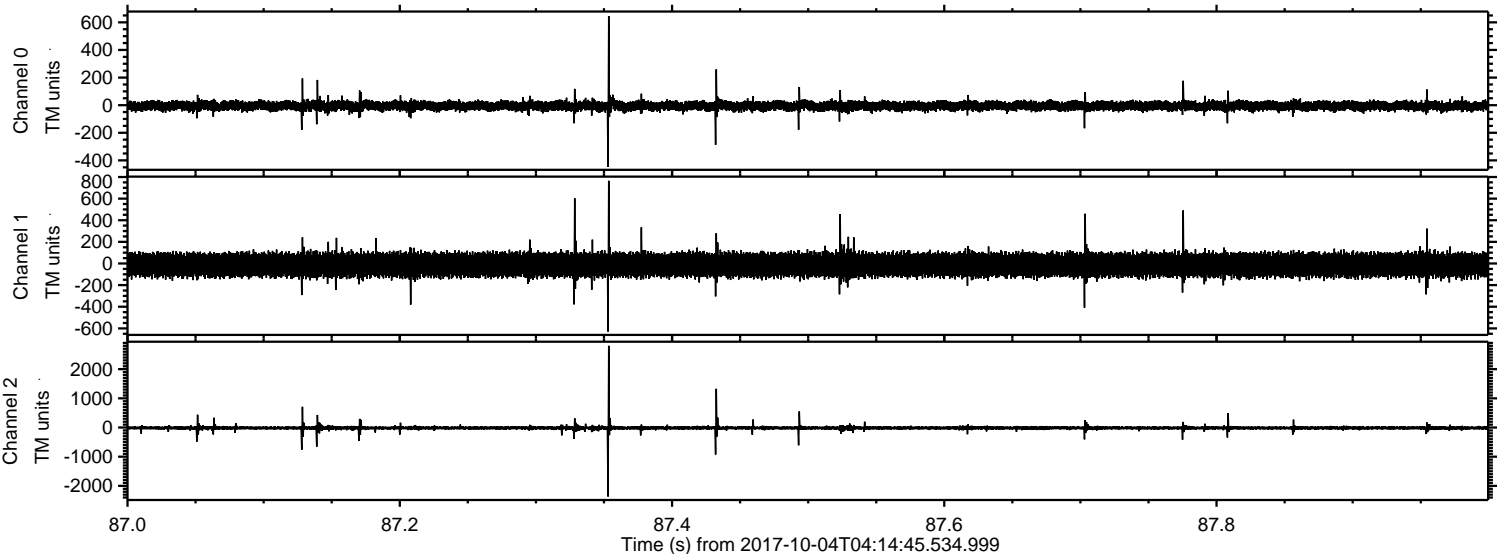

ELMAVAN 3D WAVEFORMS (Measured data sampled at 50 kHz) 51000 packets of 144 samples from 2017-10-04T04:14:45.534.999. Part 131/147

Processed Wed Oct 4 06:22:46 2017 by ELM ver.2012-10-06 from 001__elm20171004_041444__dat00.bin

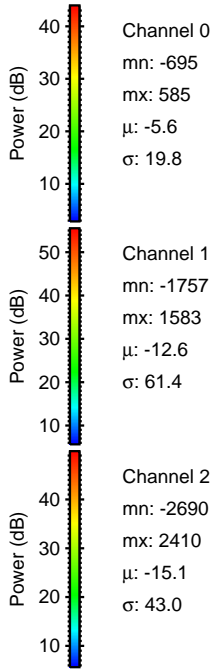
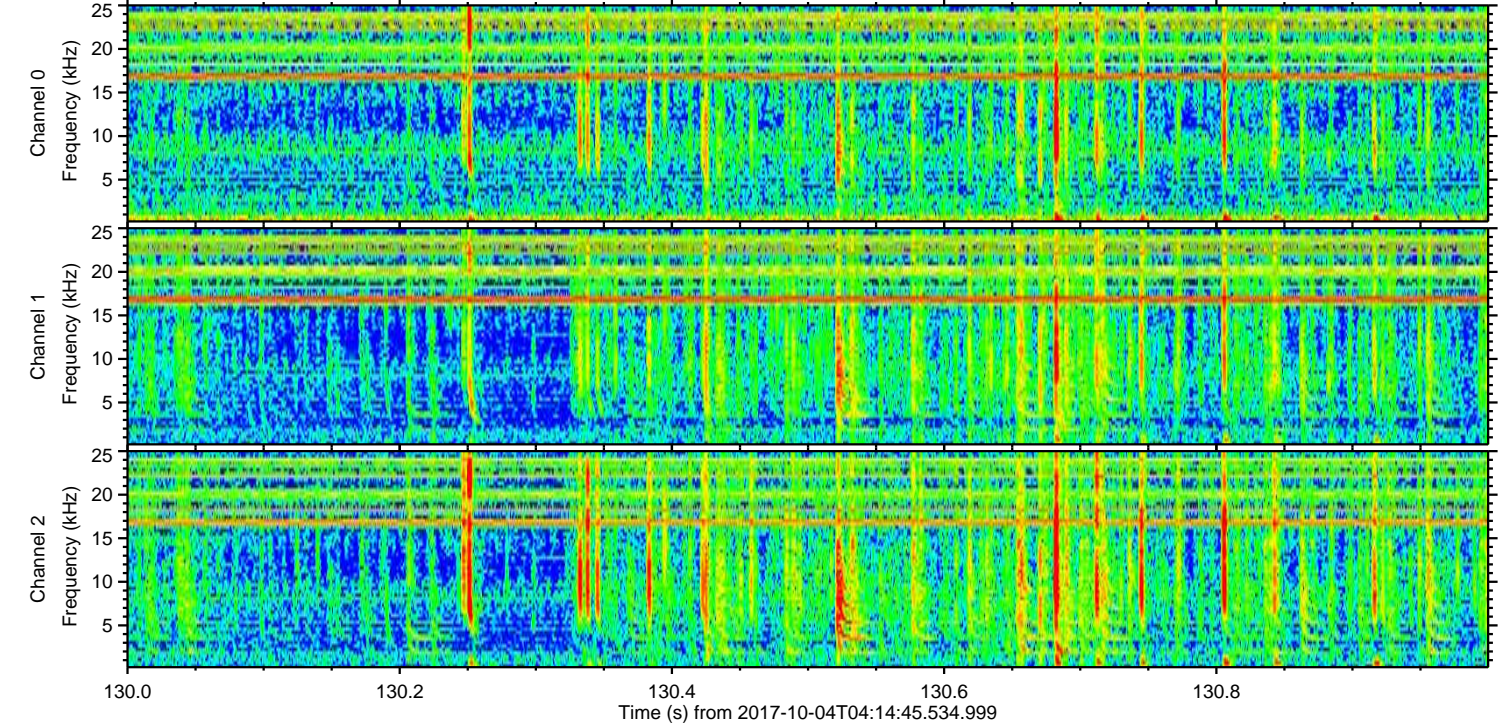
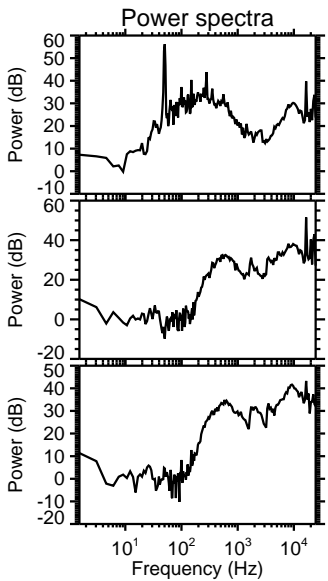
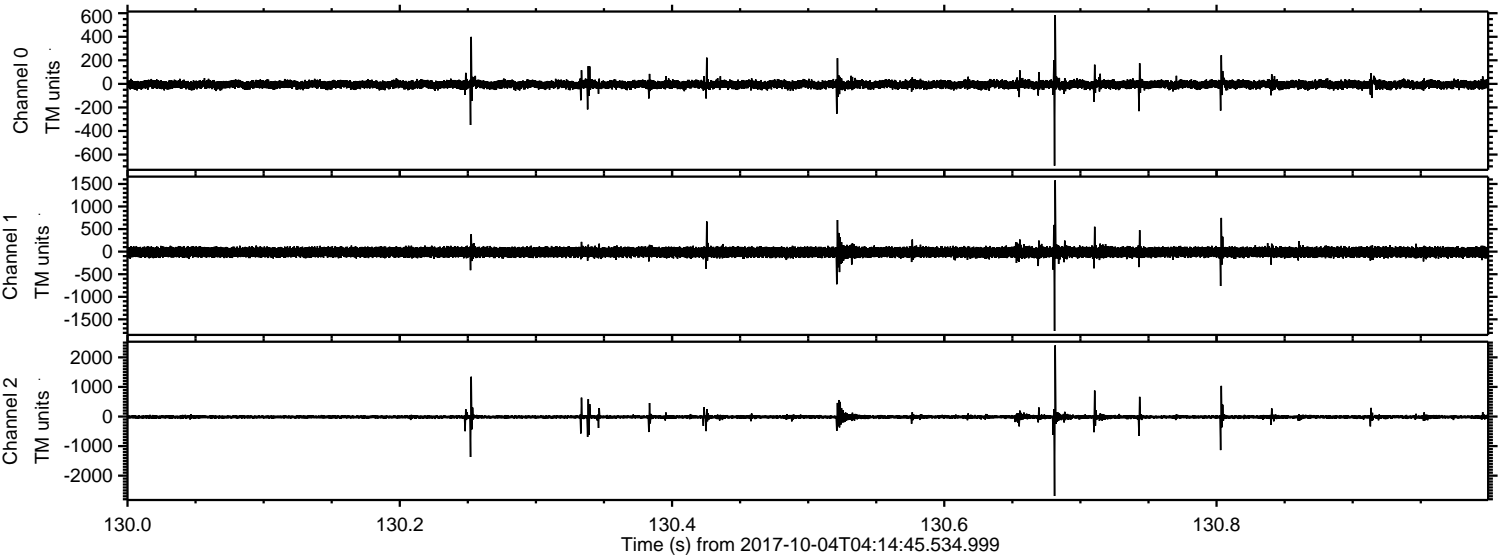

ELMAVAN 3D WAVEFORMS (Measured data sampled at 50 kHz) 51000 packets of 144 samples from 2017-10-04T04:14:45.534.999. Part 12/147

Processed Wed Oct 4 06:22:47 2017 by ELM ver.2012-10-06 from 001__elm20171004_041444__dat00.bin

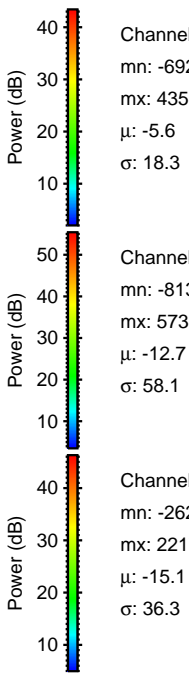
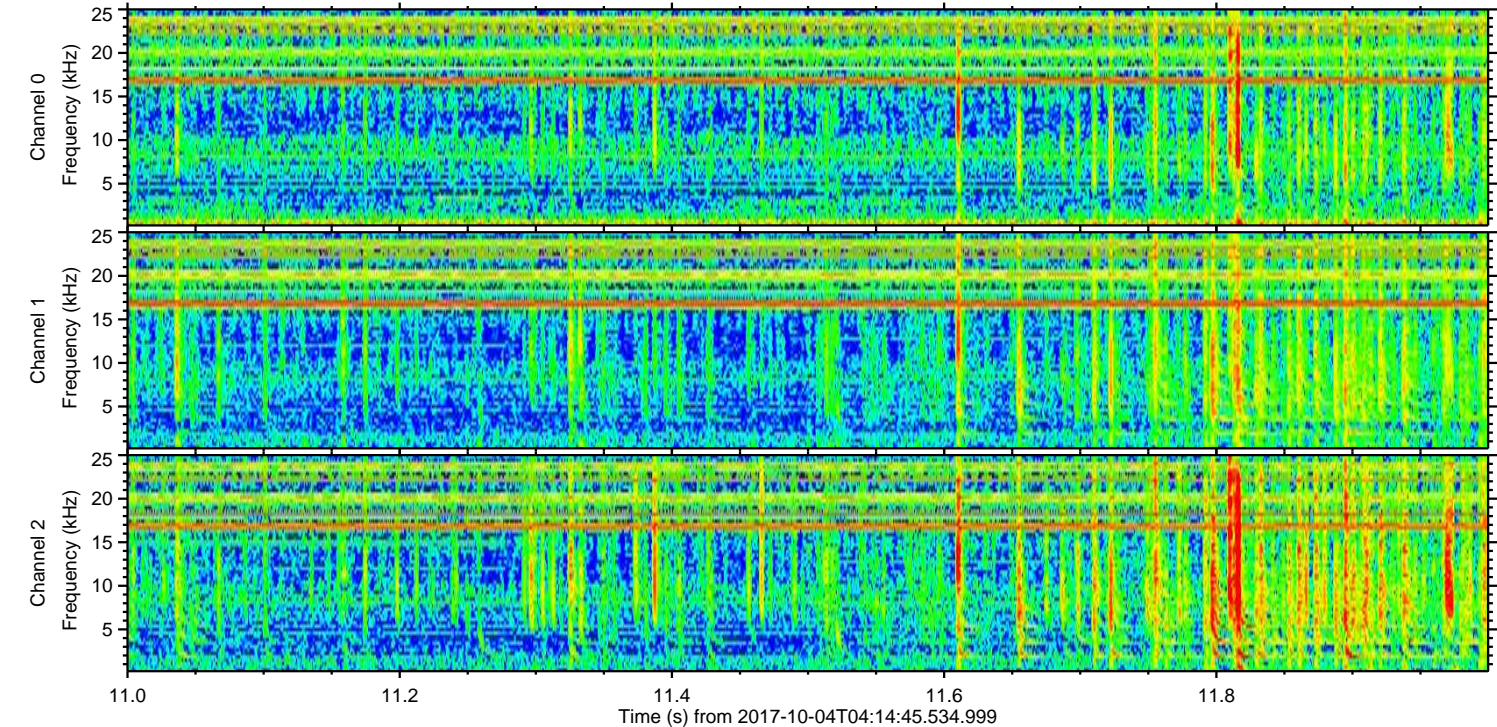
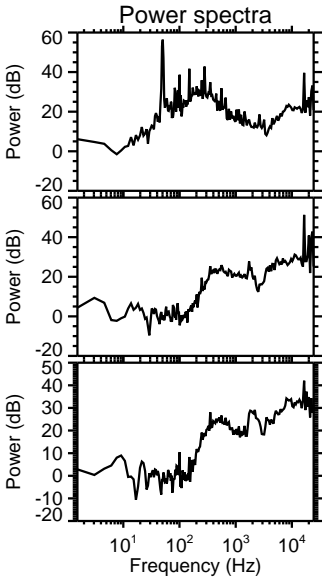
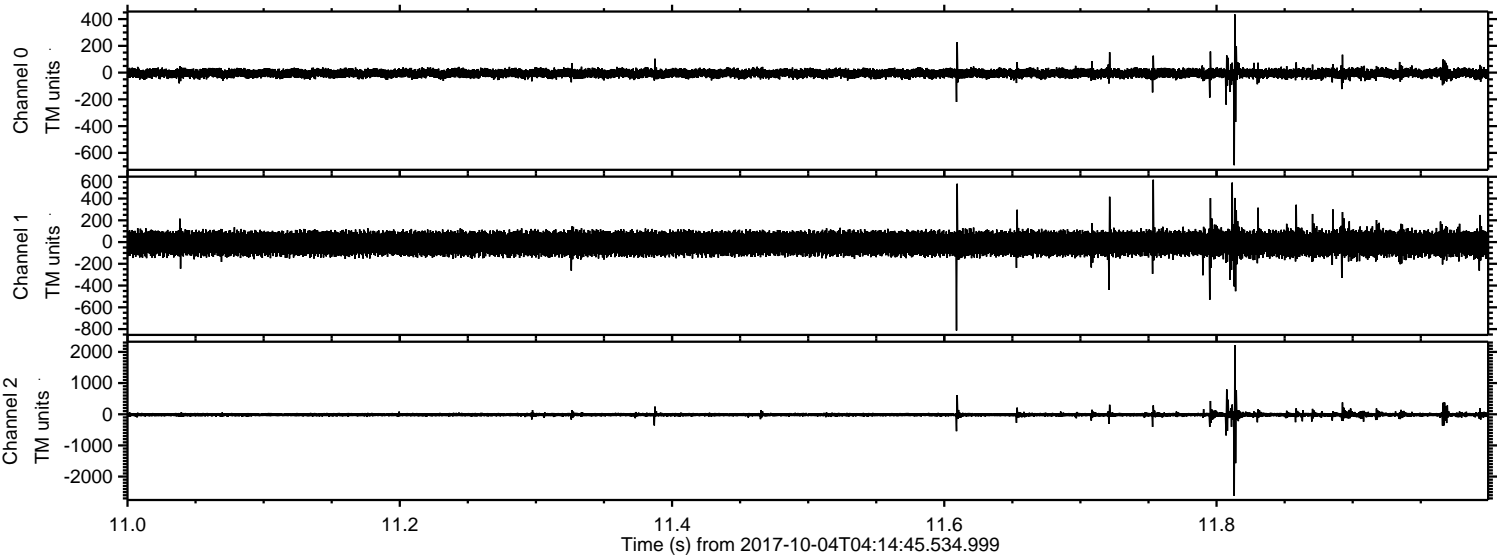

ELMAVAN 3D WAVEFORMS (Measured data sampled at 50 kHz) 51000 packets of 144 samples from 2017-10-04T04:14:45.534.999. Part 87/147

Processed Wed Oct 4 06:22:47 2017 by ELM ver.2012-10-06 from 001__elm20171004_041444__dat00.bin

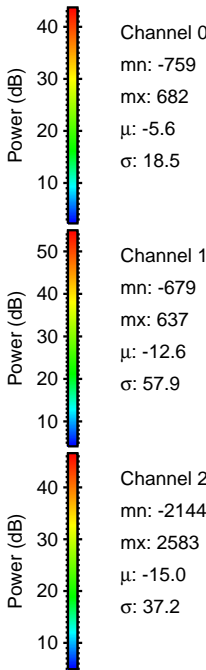
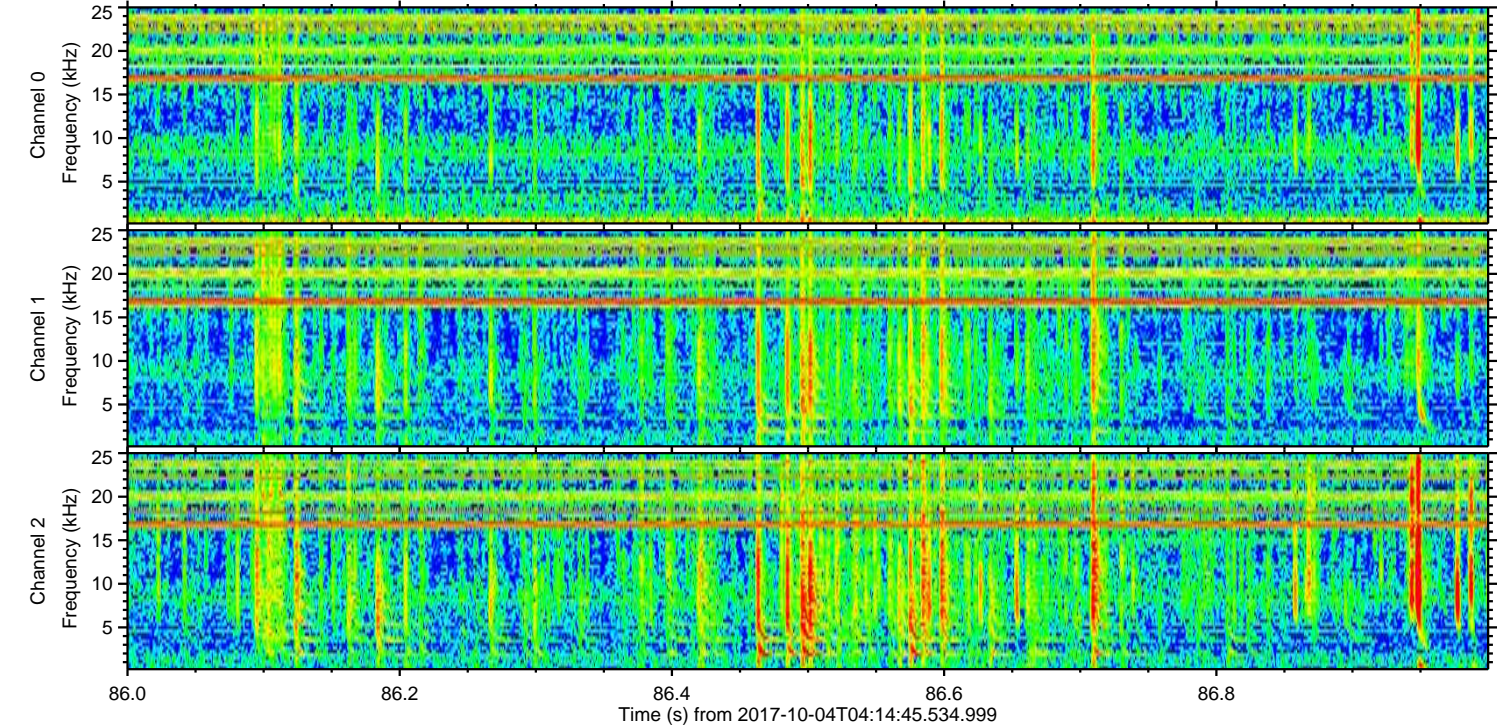
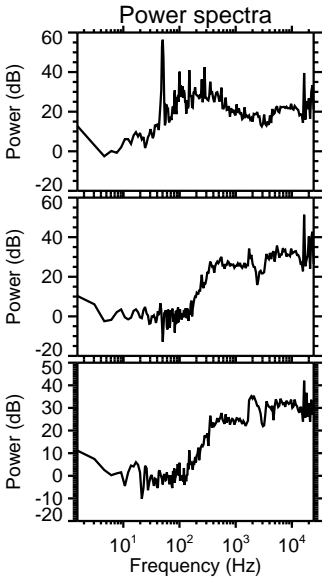
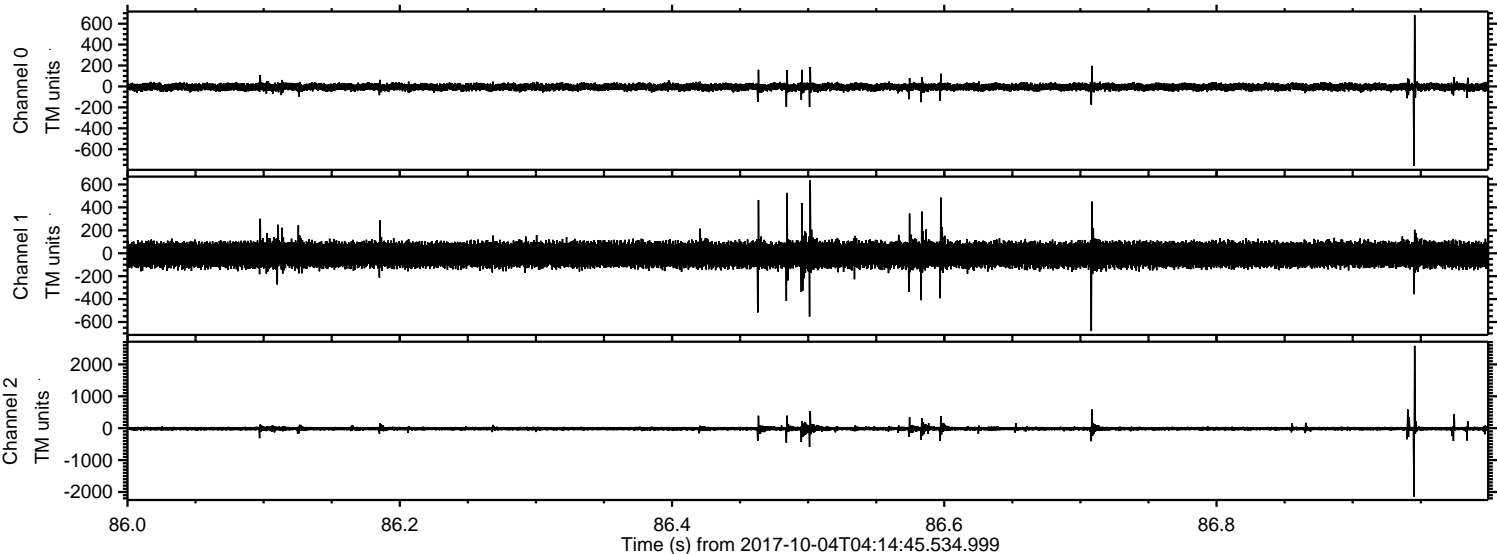

Processed Wed Oct 4 06:22:48 2017 by ELM ver.2012-10-06 from 001__elm20171004_041444__dat00.bin

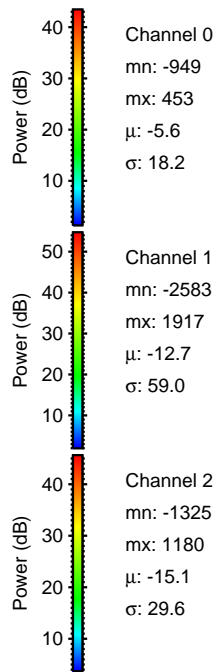
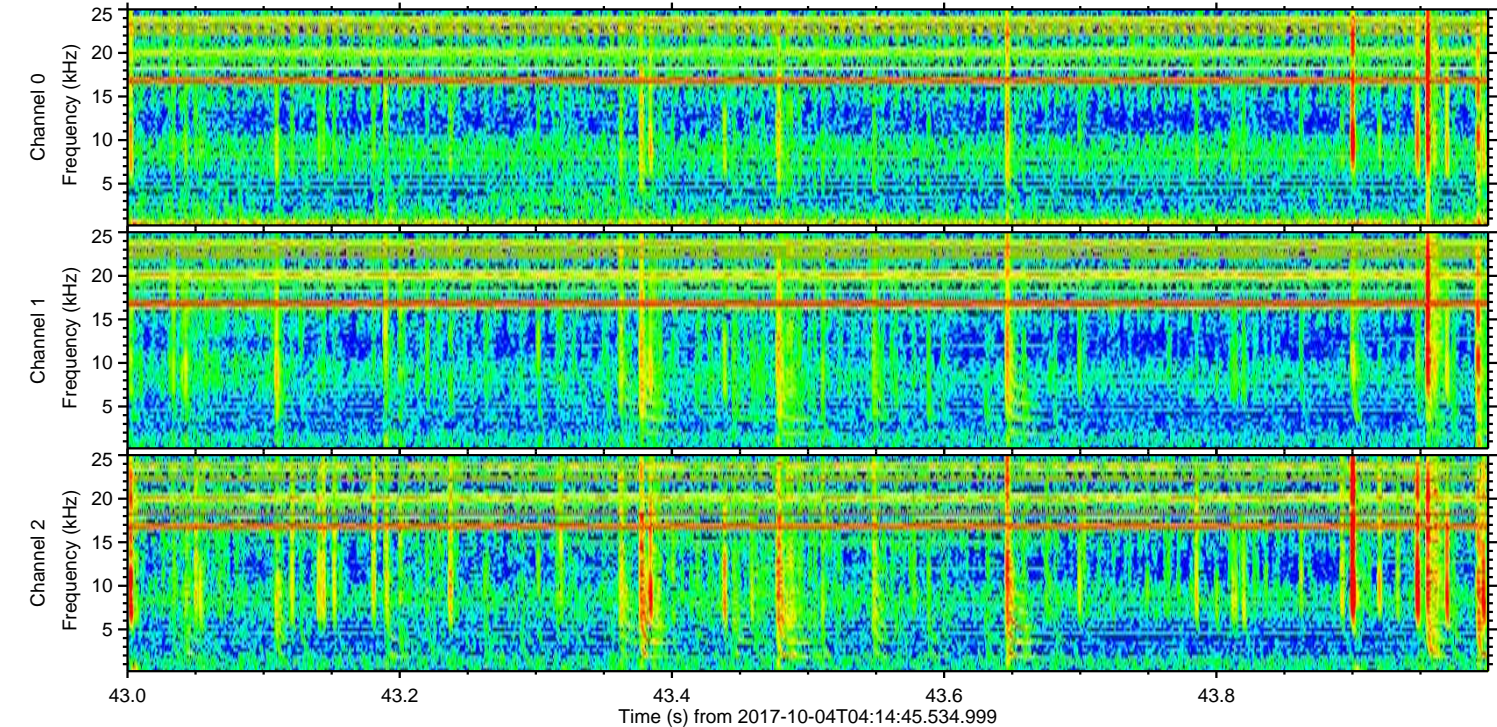
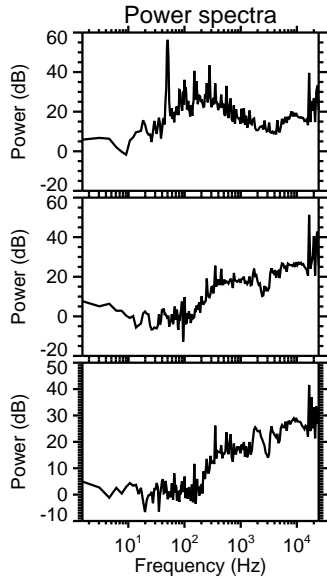
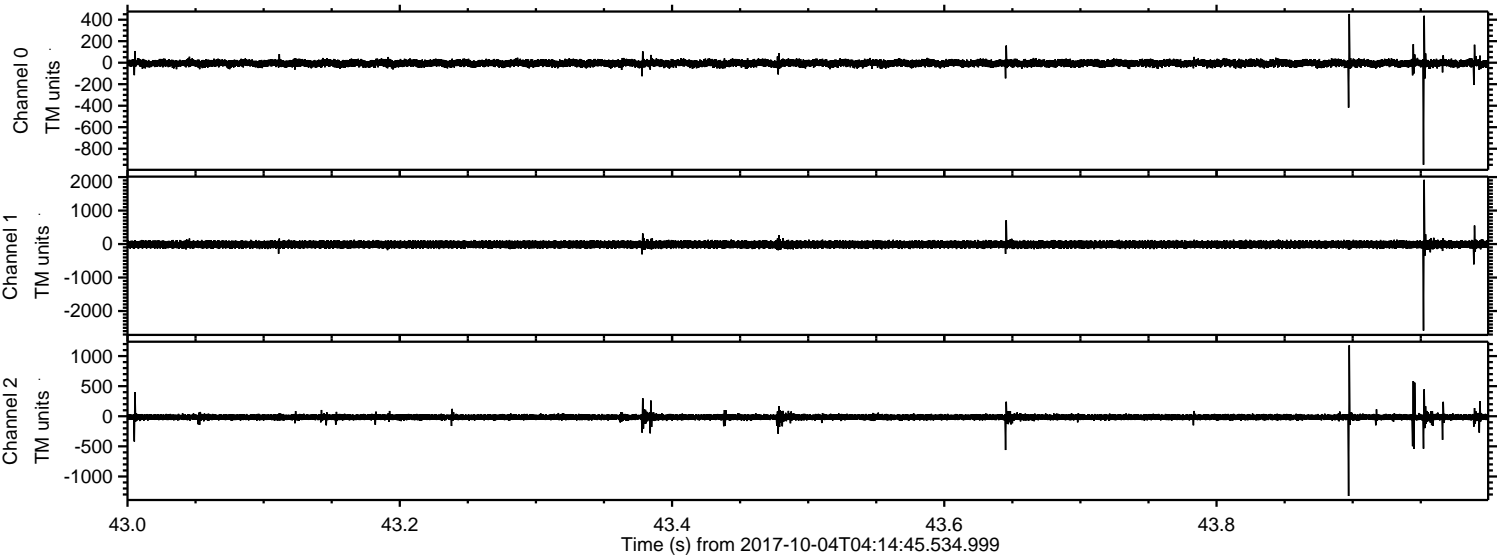

Processed Wed Oct 4 06:22:48 2017 by ELM ver.2012-10-06 from 001__elm20171004_041444__dat00.bin

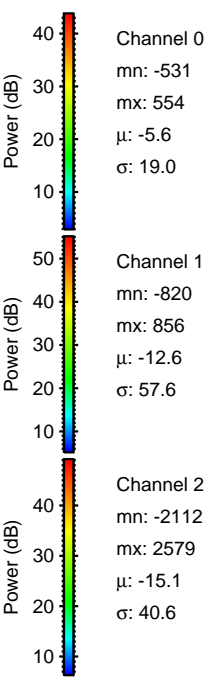
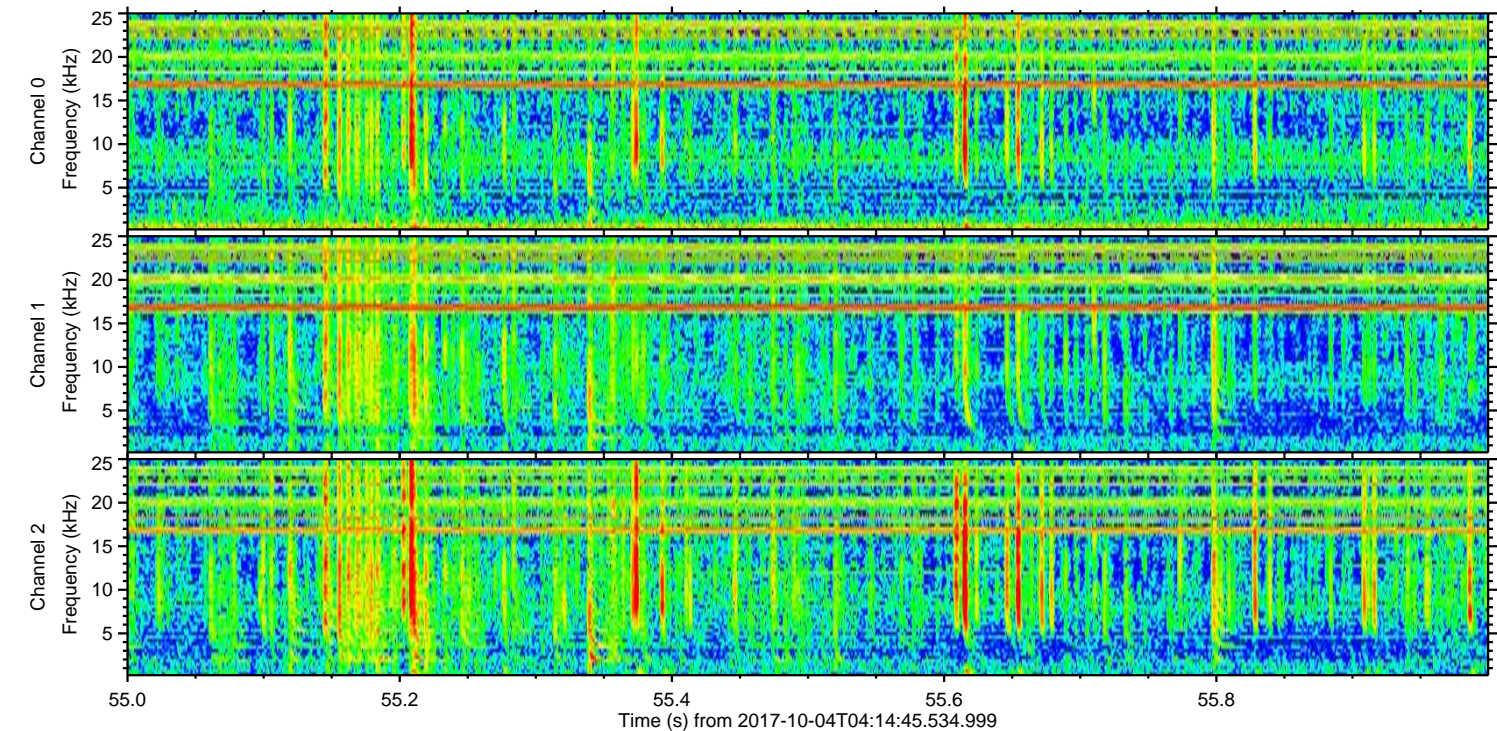
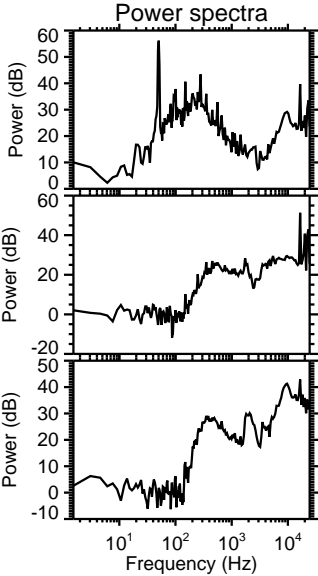
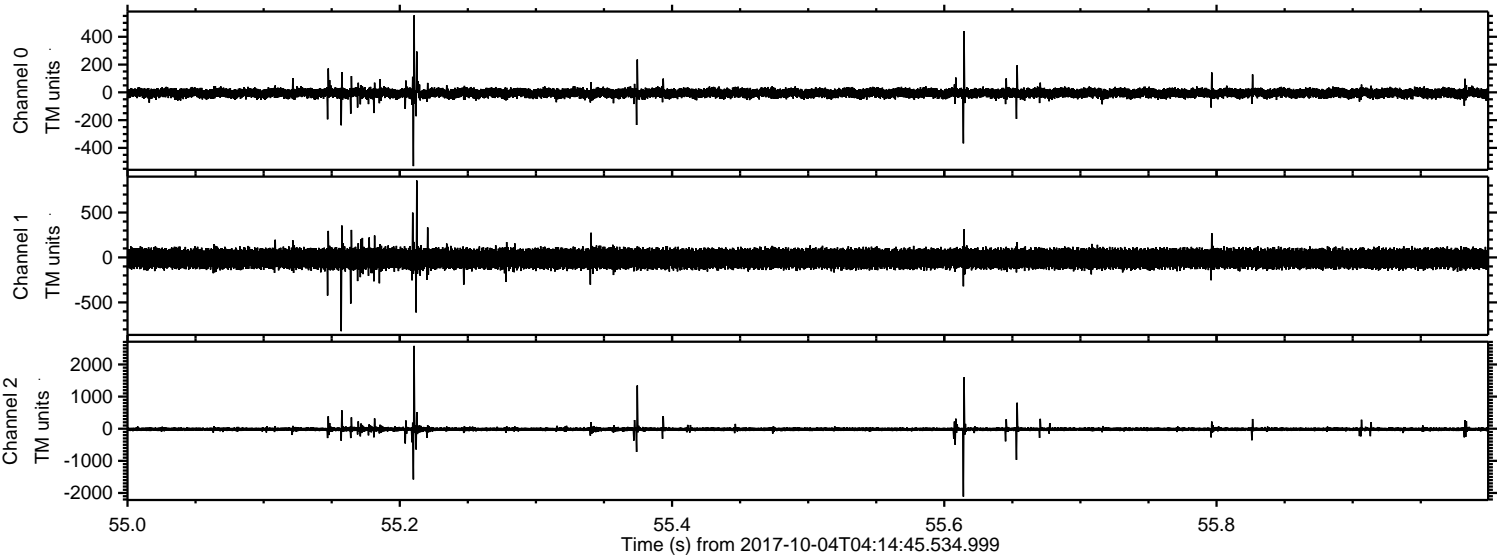

Channel 0
mn: -531
mx: 554
 μ : -5.6
 σ : 19.0

Channel 1
mn: -820
mx: 856
 μ : -12.6
 σ : 57.6

Channel 2
mn: -2112
mx: 2579
 μ : -15.1
 σ : 40.6

Processed Wed Oct 4 06:22:49 2017 by ELM ver.2012-10-06 from 001__elm20171004_041444__dat00.bin

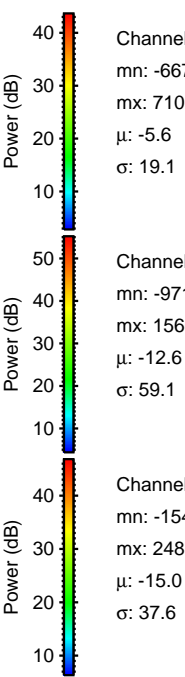
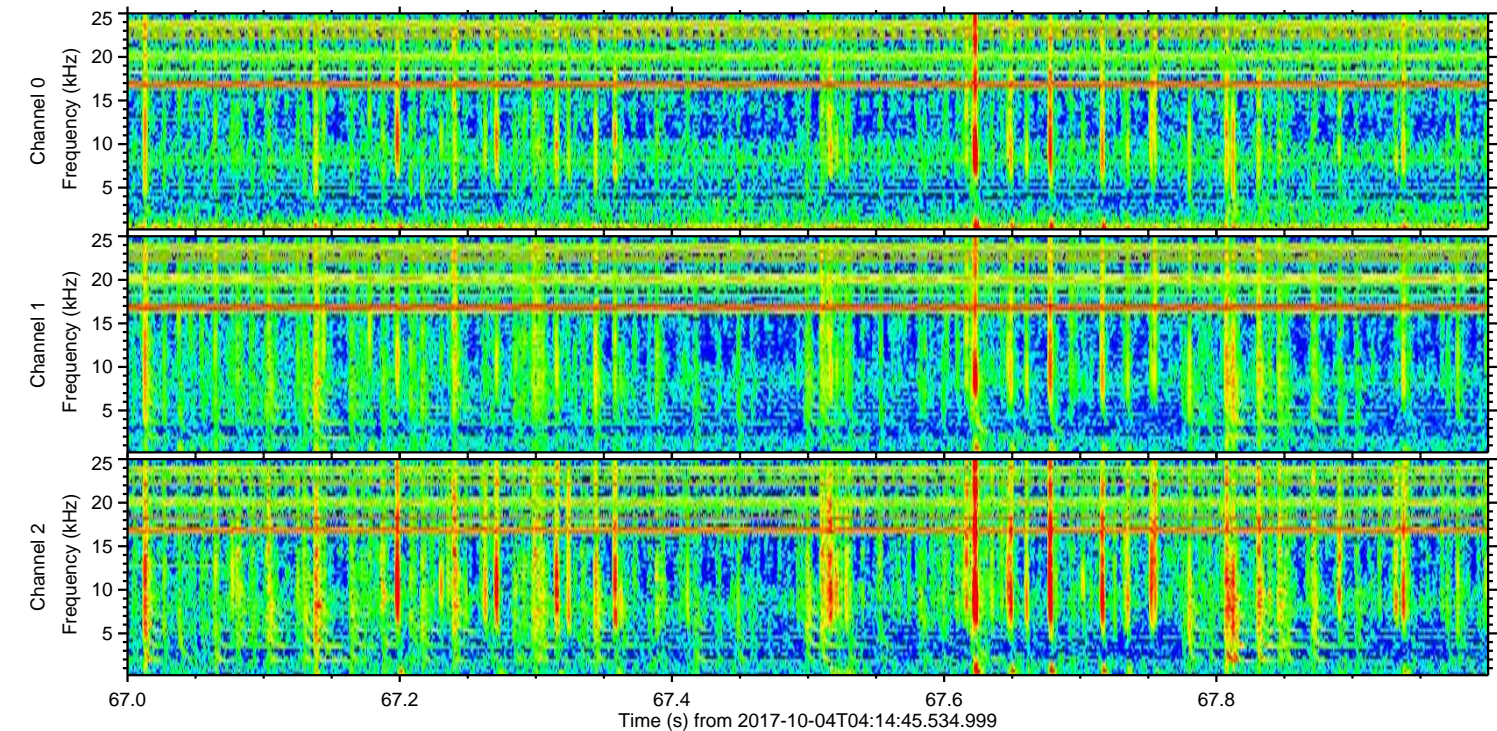
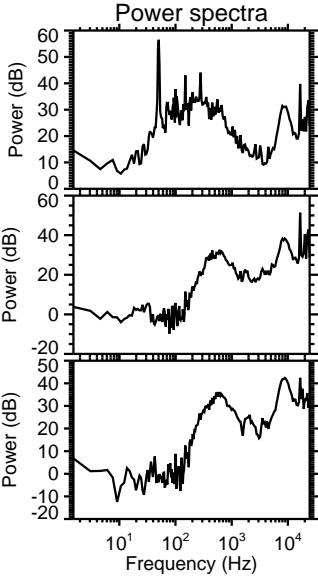
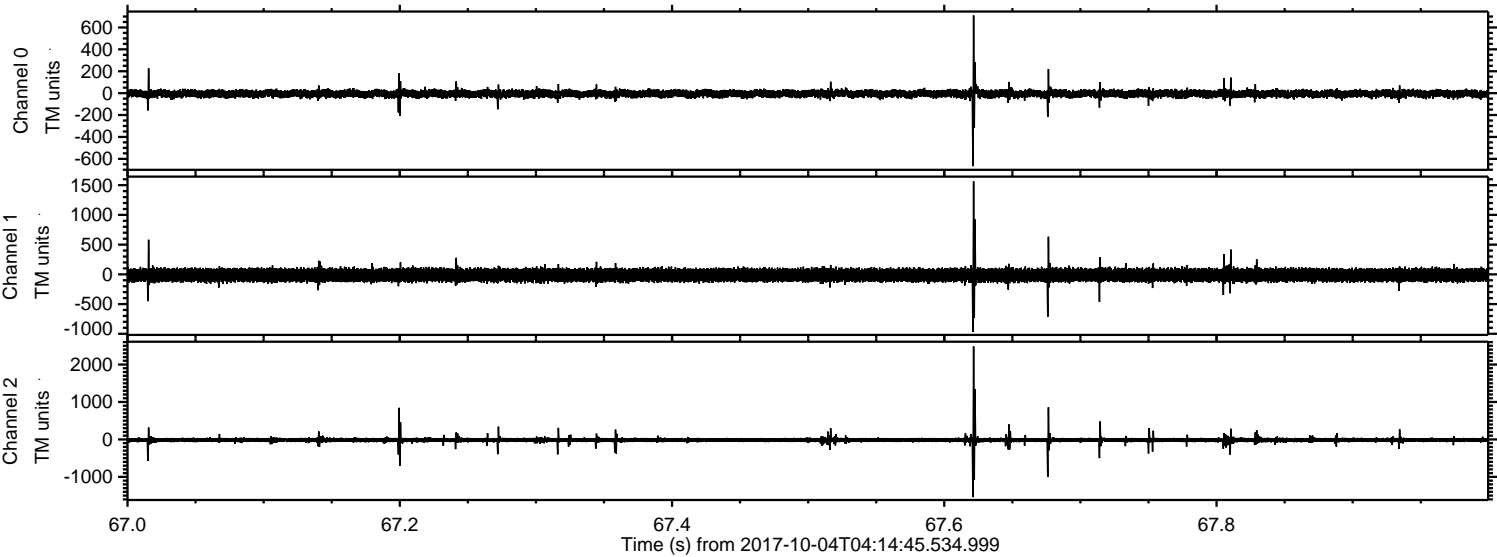

Channel 0
mn: -667
mx: 710
 μ : -5.6
 σ : 19.1

Channel 1
mn: -971
mx: 1566
 μ : -12.6
 σ : 59.1

Channel 2
mn: -1540
mx: 2485
 μ : -15.0
 σ : 37.6

ELMAVAN 3D WAVEFORMS (Measured data sampled at 50 kHz) 51000 packets of 144 samples from 2017-10-04T04:14:45.534.999. Part 62/147

Processed Wed Oct 4 06:22:50 2017 by ELM ver.2012-10-06 from 001__elm20171004_041444__dat00.bin

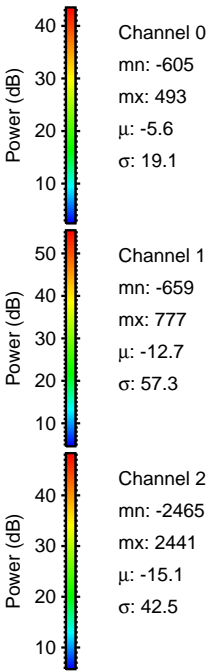
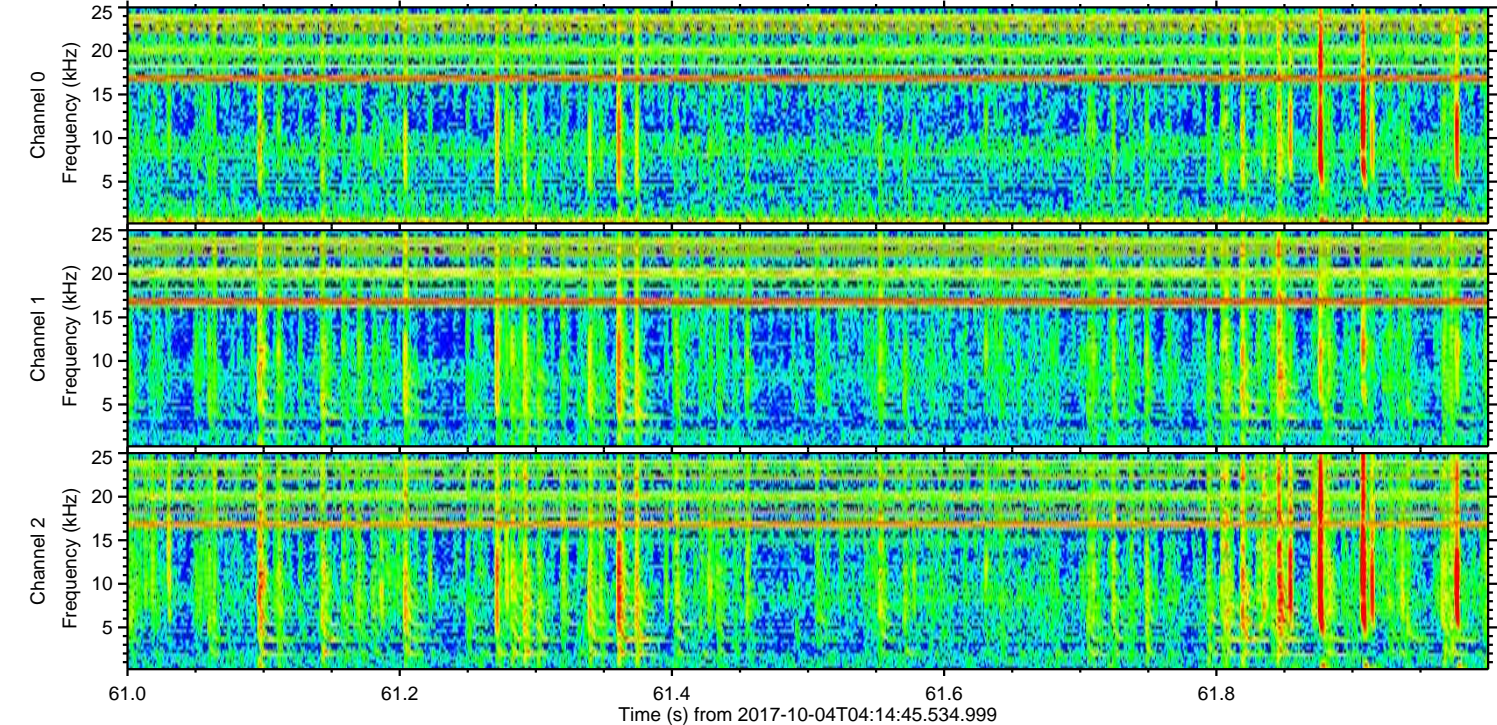
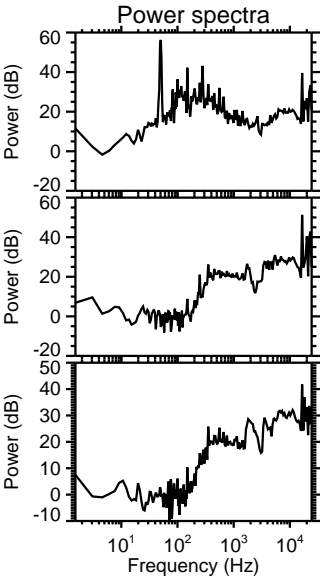
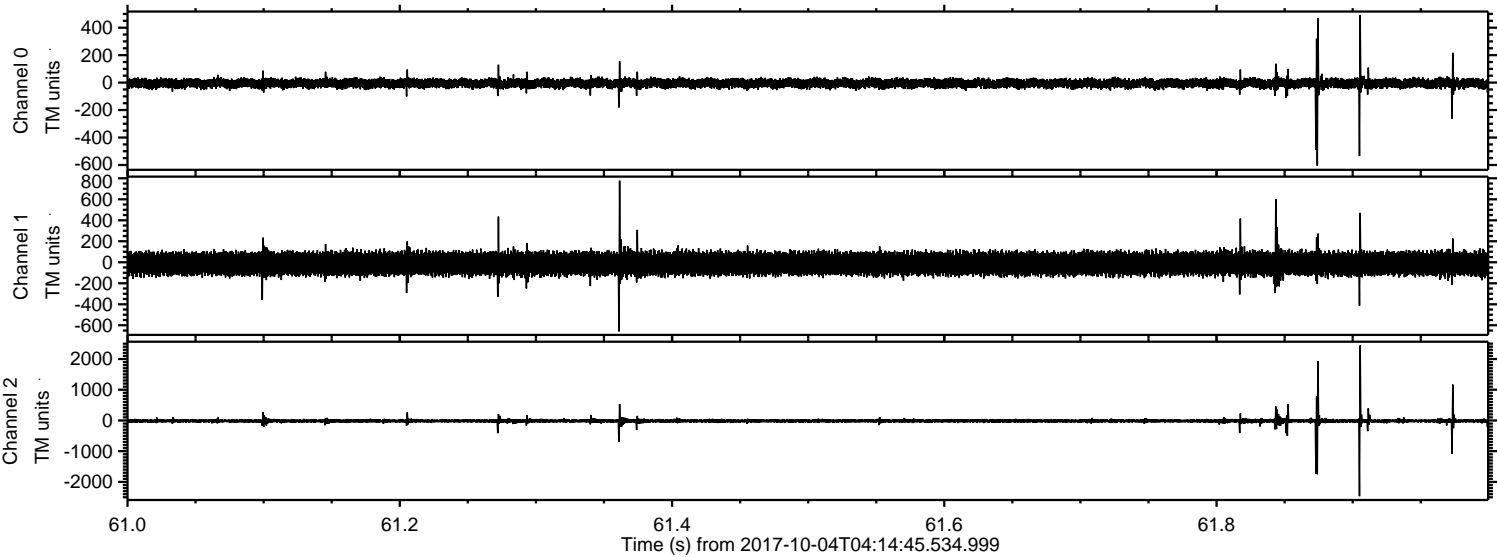

Channel 0
mn: -605
mx: 493
 μ : -5.6
 σ : 19.1

Channel 1
mn: -659
mx: 777
 μ : -12.7
 σ : 57.3

Channel 2
mn: -2465
mx: 2441
 μ : -15.1
 σ : 42.5

ELMAVAN 3D WAVEFORMS (Measured data sampled at 50 kHz) 51000 packets of 144 samples from 2017-10-04T04:14:45.534.999. Part 141/147

