

ELMAVAN 3D WAVEFORMS (Measured data sampled at 50 kHz) 51000 packets of 144 samples from 2017-10-04T01:14:37.791.999.

Processed Wed Oct 4 03:22:09 2017 by ELM ver.2012-10-06 from 001\_\_elm20171004\_011436\_\_dat00.bin

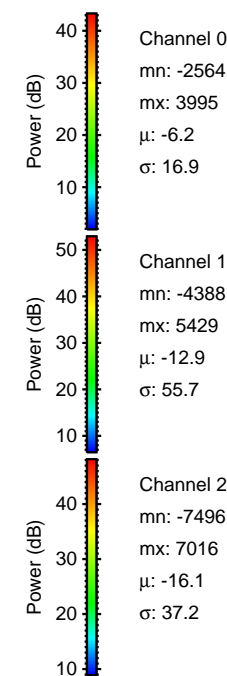

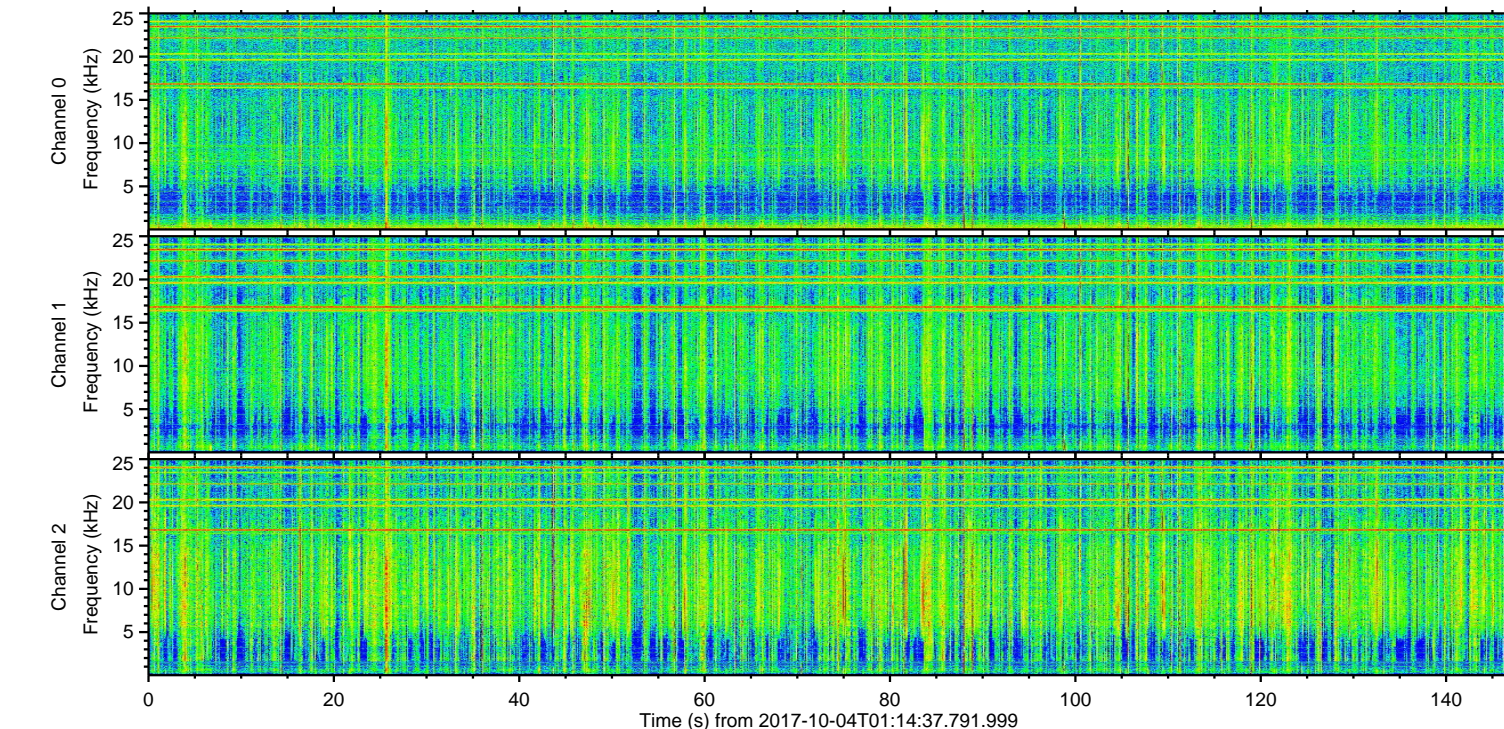
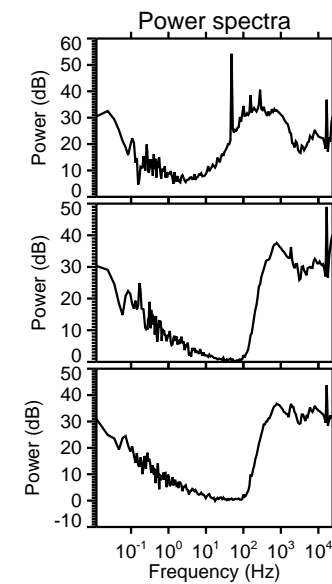
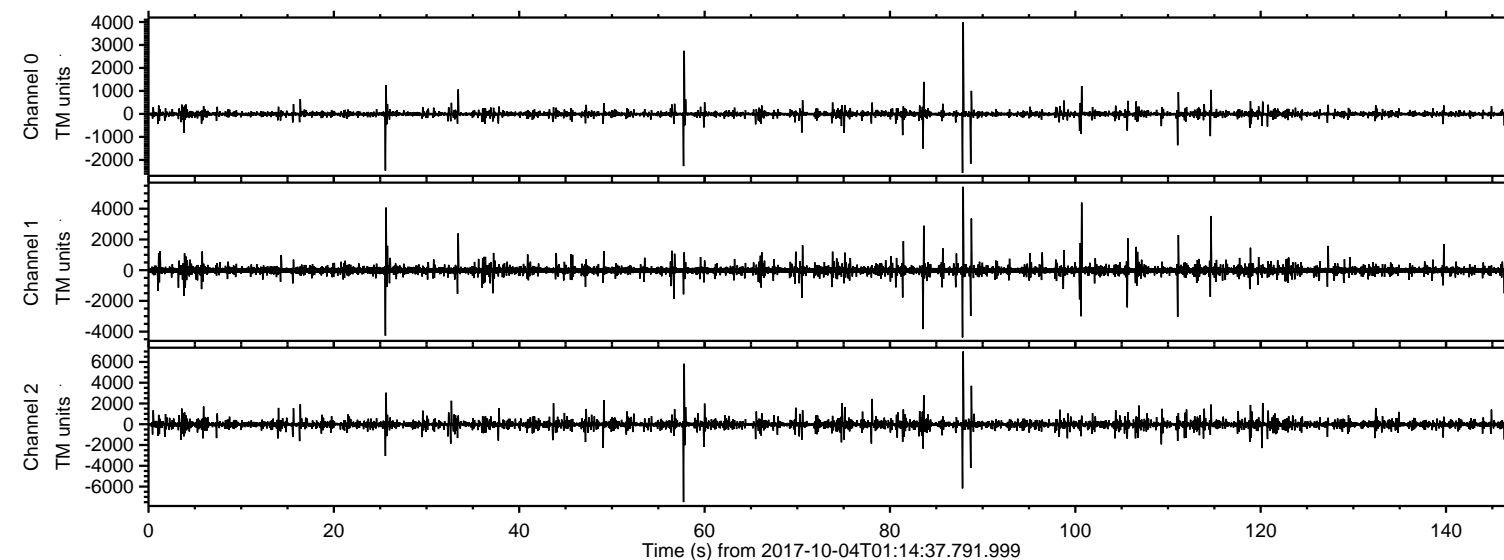

Processed Wed Oct 4 03:22:14 2017 by ELM ver.2012-10-06 from 001\_\_elm20171004\_011436\_\_dat00.bin

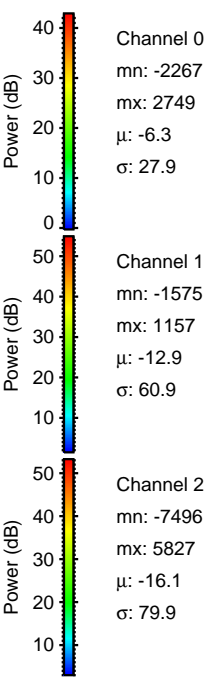
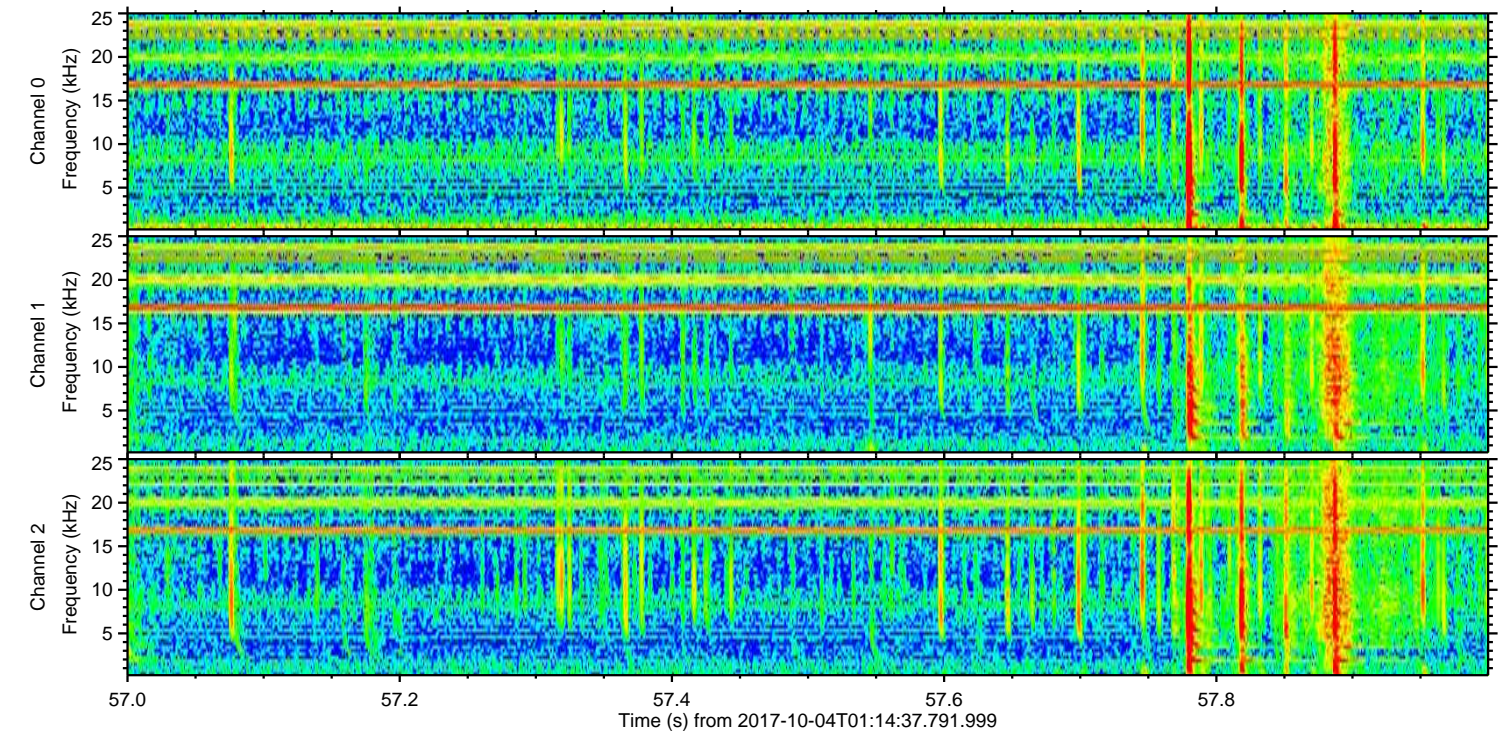
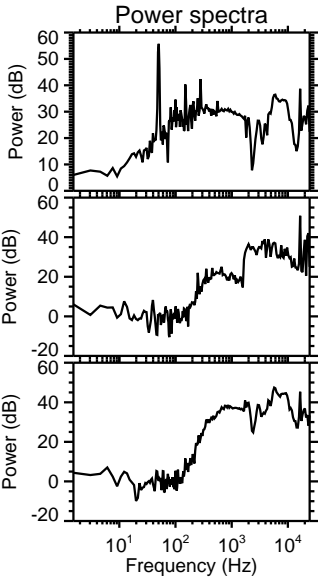
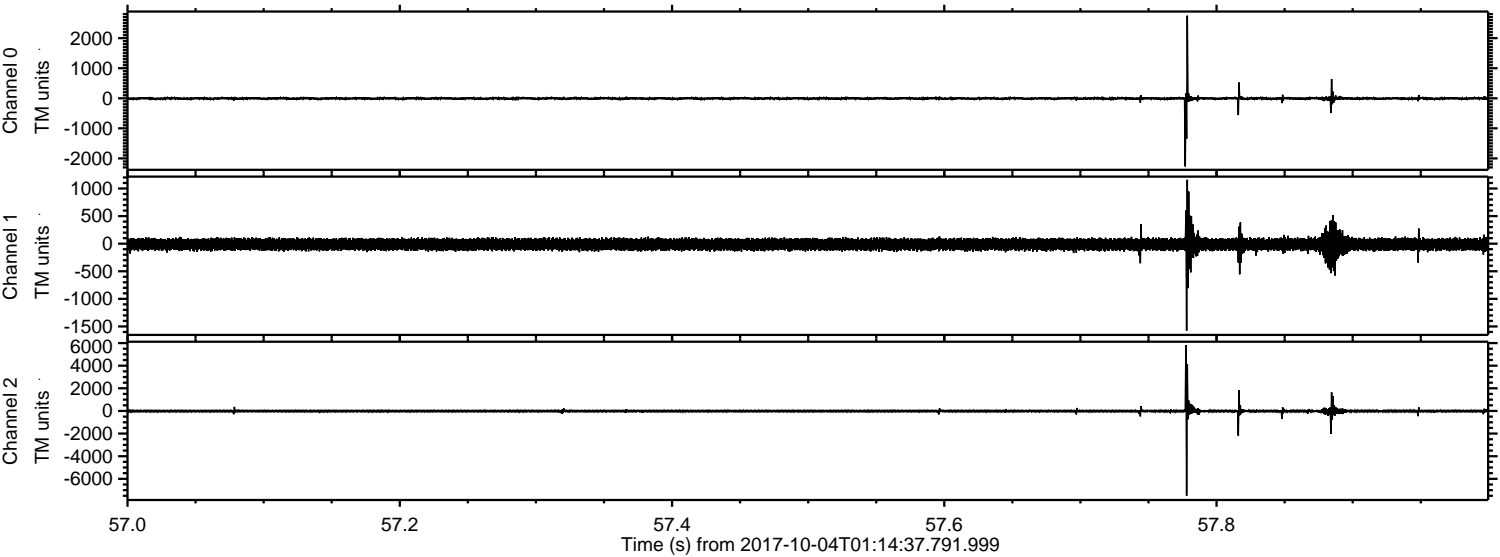



Processed Wed Oct 4 03:22:15 2017 by ELM ver.2012-10-06 from 001\_\_elm20171004\_011436\_\_dat00.bin

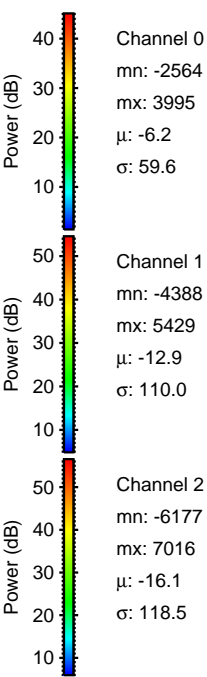
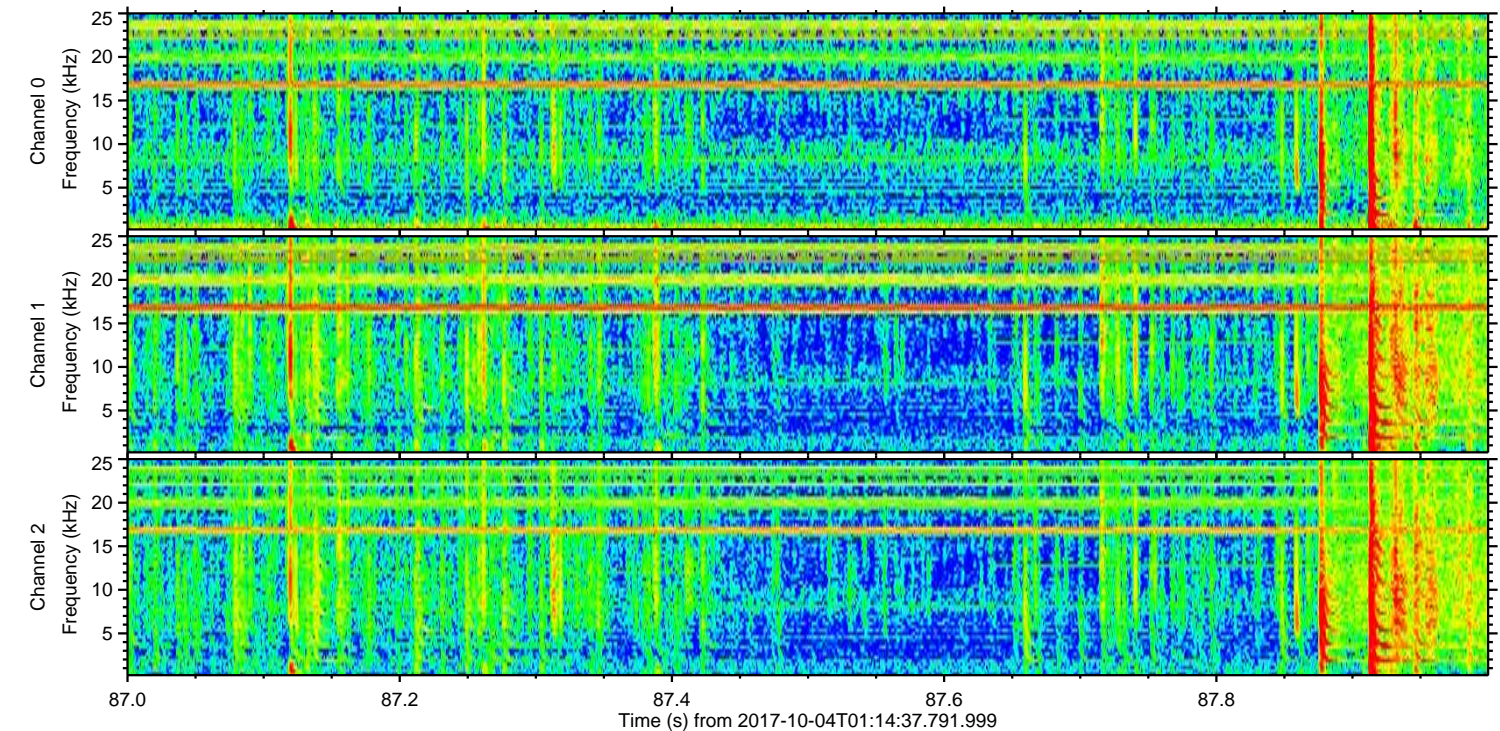
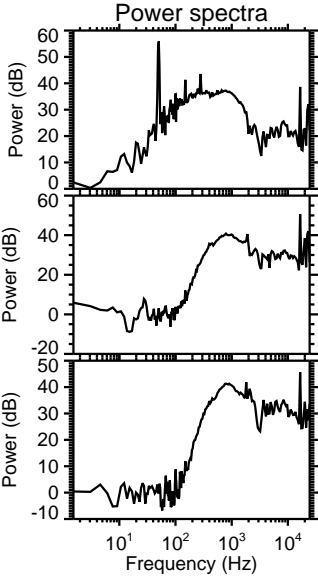
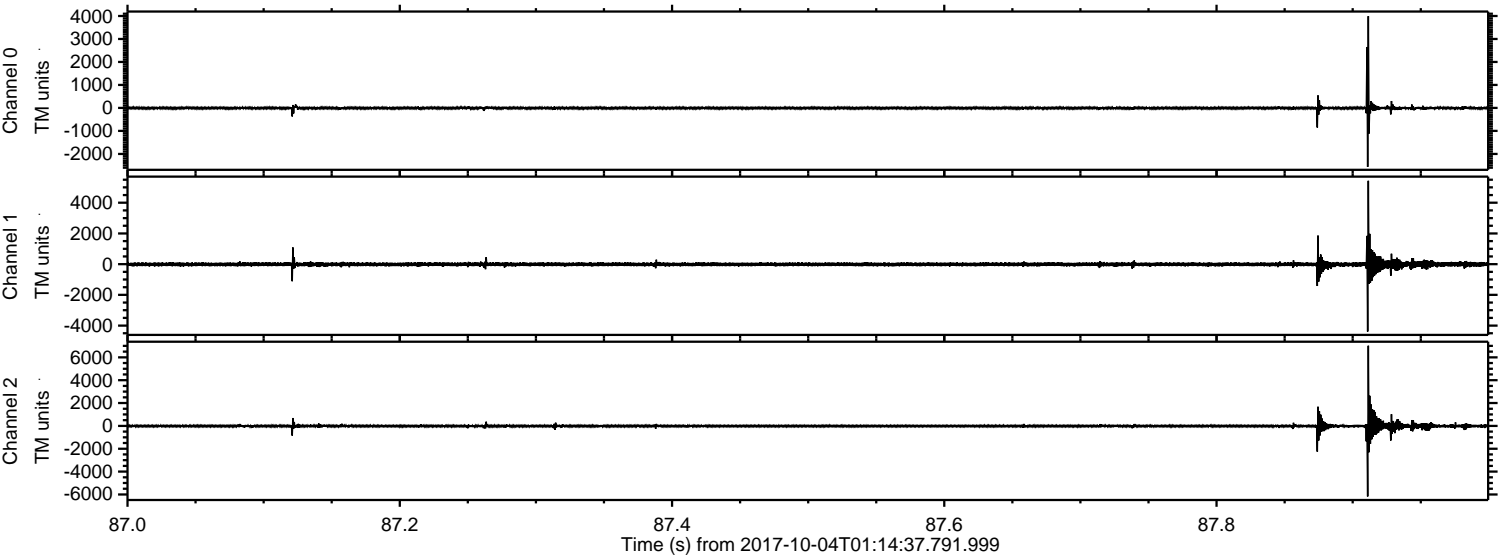

Channel 0  
mn: -2564  
mx: 3995  
 $\mu$ : -6.2  
 $\sigma$ : 59.6

Channel 1  
mn: -4388  
mx: 5429  
 $\mu$ : -12.9  
 $\sigma$ : 110.0

Channel 2  
mn: -6177  
mx: 7016  
 $\mu$ : -16.1  
 $\sigma$ : 118.5



ELMAVAN 3D WAVEFORMS (Measured data sampled at 50 kHz) 51000 packets of 144 samples from 2017-10-04T01:14:37.791.999. Part 101/147

Processed Wed Oct 4 03:22:15 2017 by ELM ver.2012-10-06 from 001\_\_elm20171004\_011436\_\_dat00.bin

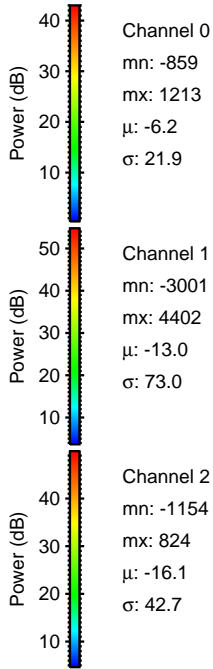
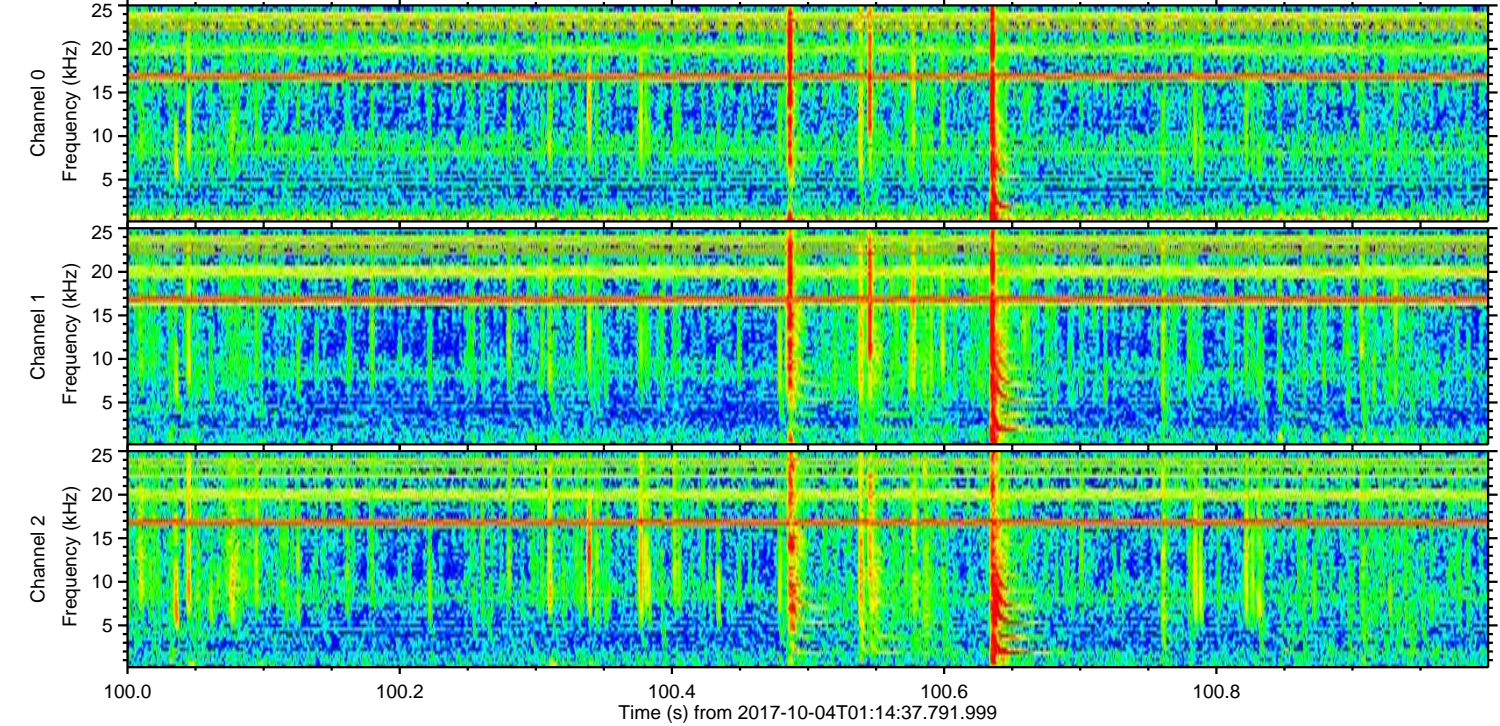
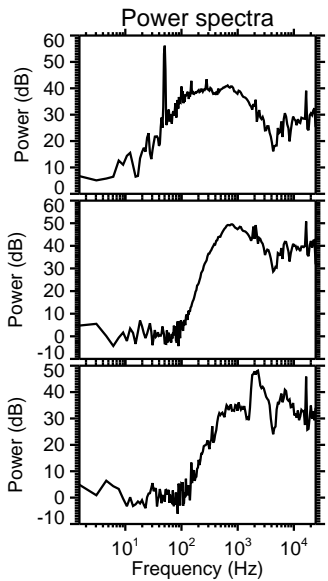
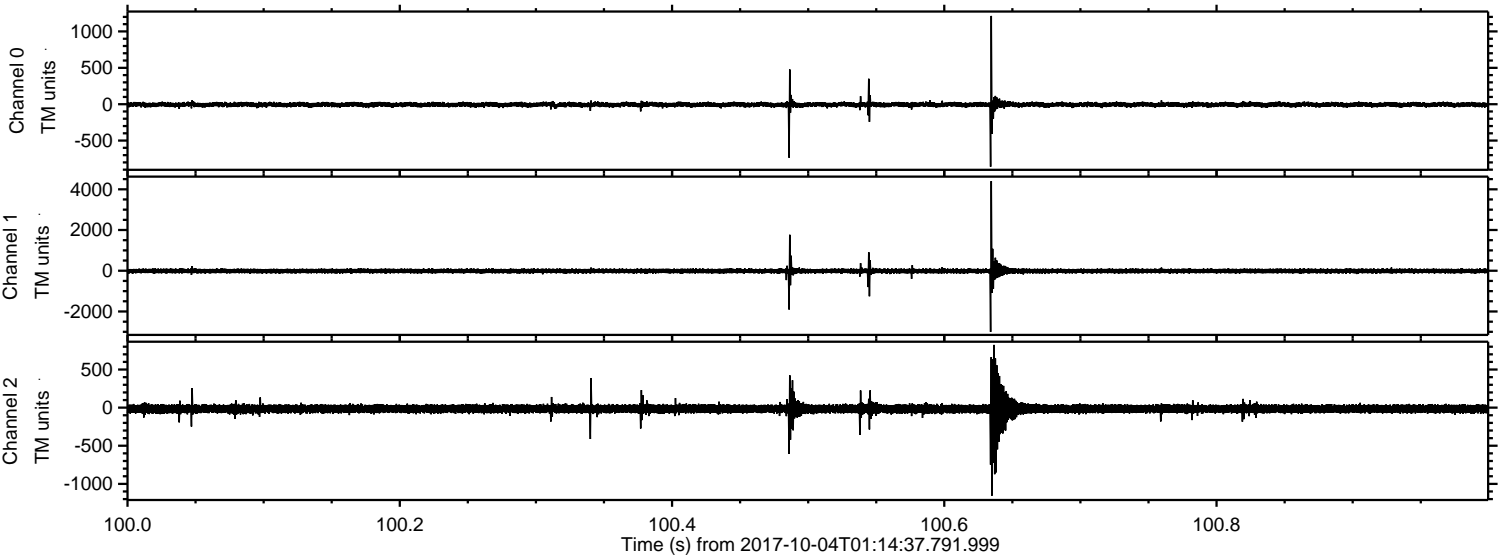

Channel 0  
mn: -859  
mx: 1213  
 $\mu$ : -6.2  
 $\sigma$ : 21.9

Channel 1  
mn: -3001  
mx: 4402  
 $\mu$ : -13.0  
 $\sigma$ : 73.0

Channel 2  
mn: -1154  
mx: 824  
 $\mu$ : -16.1  
 $\sigma$ : 42.7



Processed Wed Oct 4 03:22:16 2017 by ELM ver.2012-10-06 from 001\_\_elm20171004\_011436\_\_dat00.bin

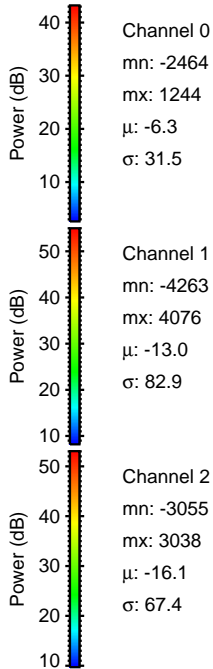
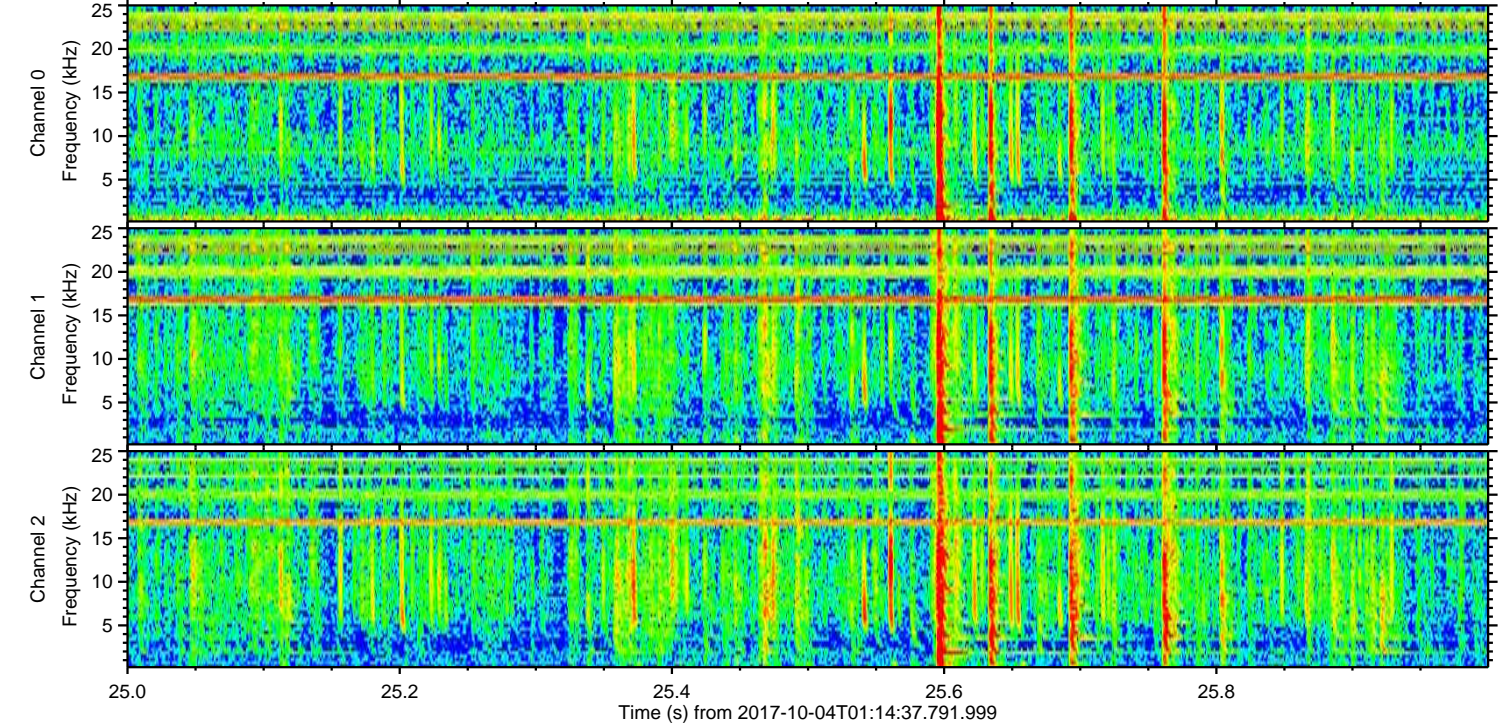
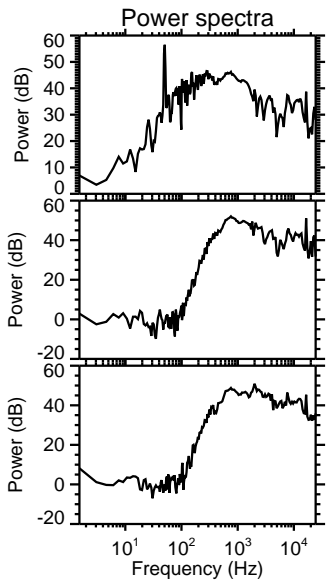
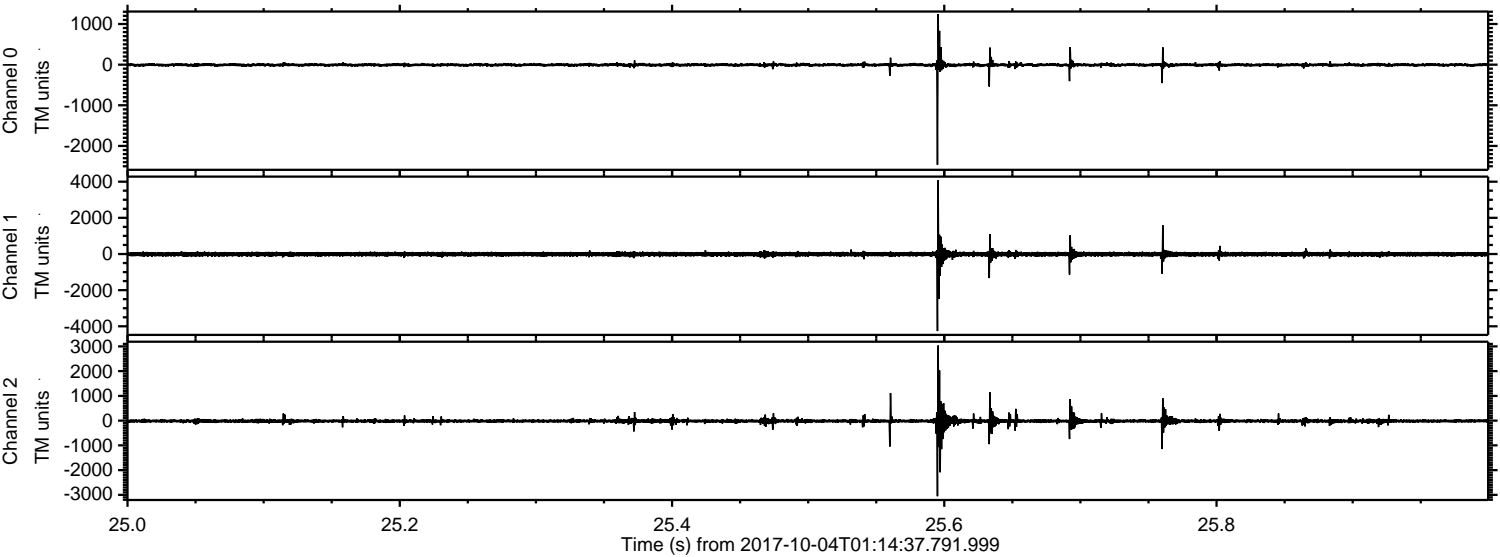

Channel 0  
mn: -2464  
mx: 1244  
 $\mu$ : -6.3  
 $\sigma$ : 31.5

Channel 1  
mn: -4263  
mx: 4076  
 $\mu$ : -13.0  
 $\sigma$ : 82.9

Channel 2  
mn: -3055  
mx: 3038  
 $\mu$ : -16.1  
 $\sigma$ : 67.4



ELMAVAN 3D WAVEFORMS (Measured data sampled at 50 kHz) 51000 packets of 144 samples from 2017-10-04T01:14:37.791.999. Part 89/147

Processed Wed Oct 4 03:22:17 2017 by ELM ver.2012-10-06 from 001\_\_elm20171004\_011436\_\_dat00.bin

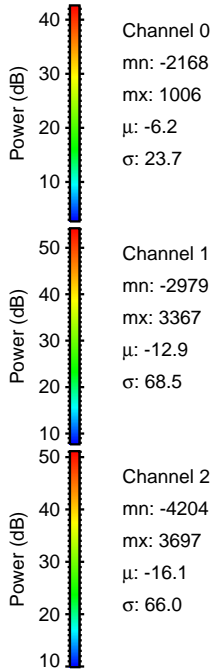
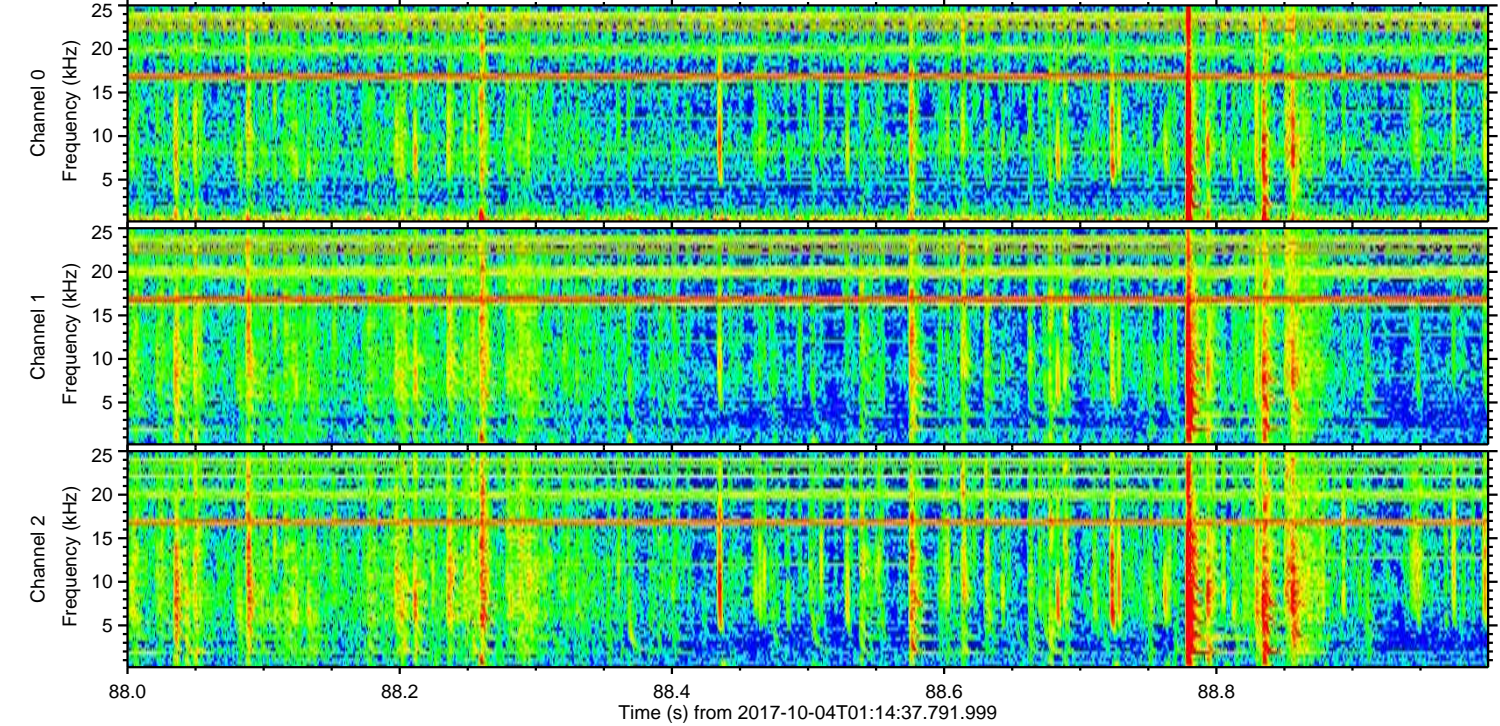
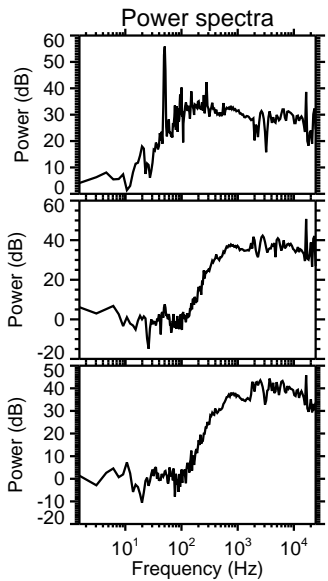
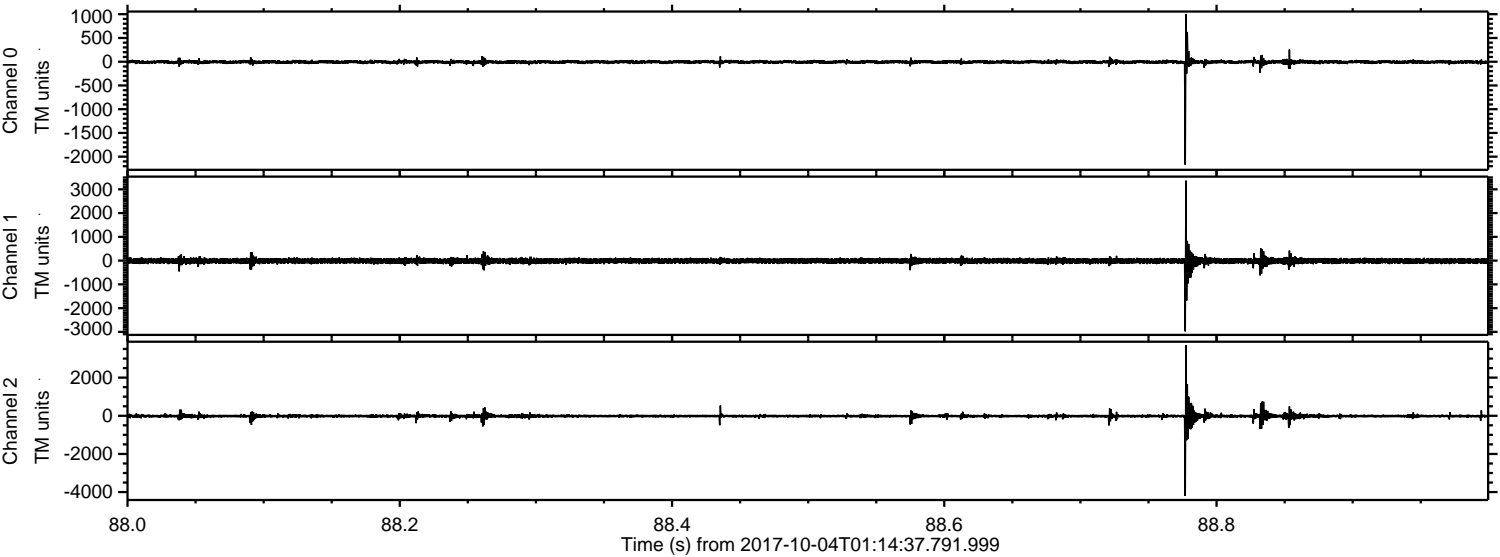



ELMAVAN 3D WAVEFORMS (Measured data sampled at 50 kHz) 51000 packets of 144 samples from 2017-10-04T01:14:37.791.999. Part 84/147

Processed Wed Oct 4 03:22:17 2017 by ELM ver.2012-10-06 from 001\_\_elm20171004\_011436\_\_dat00.bin

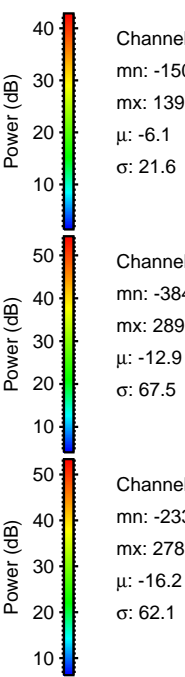
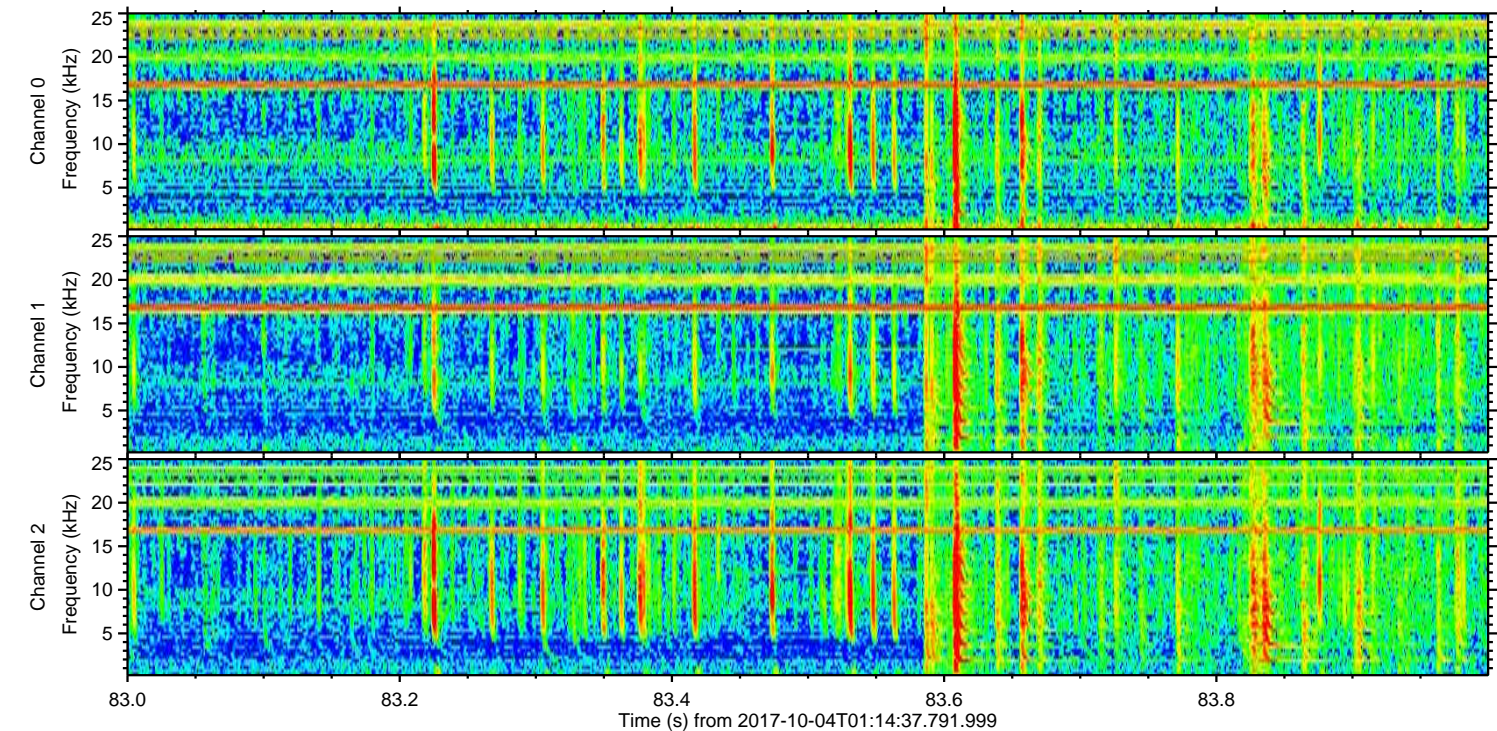
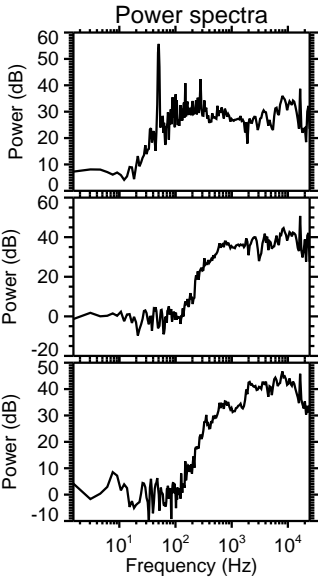
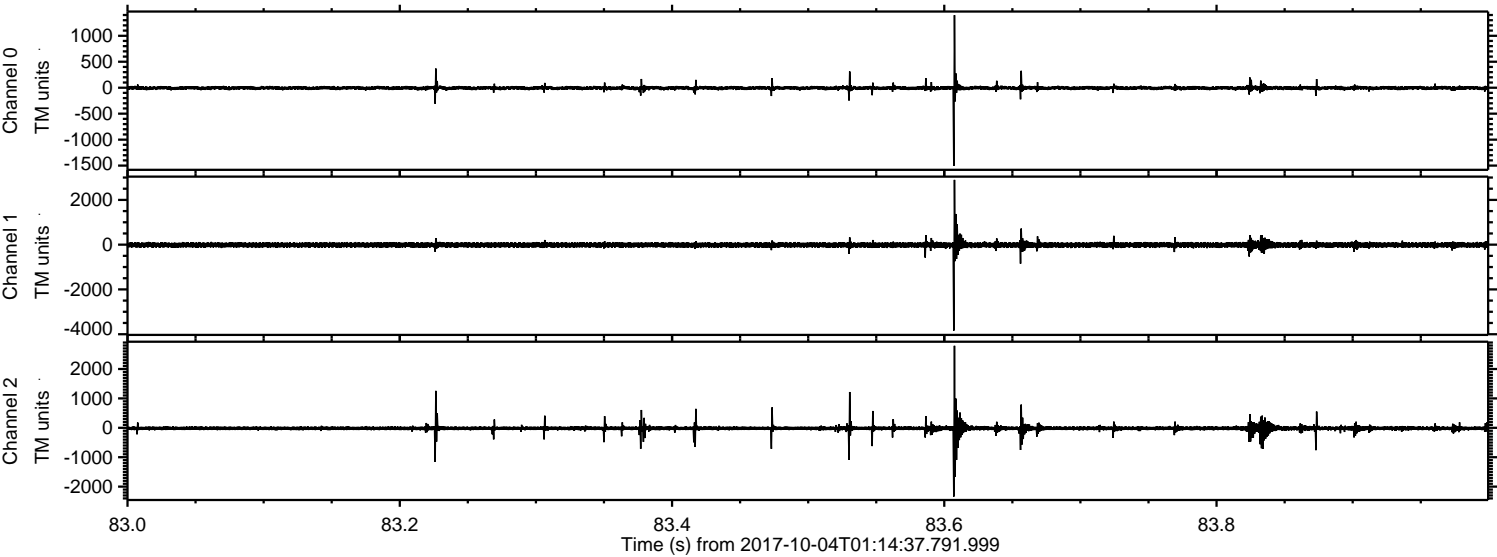

Channel 0  
mn: -1506  
mx: 1397  
 $\mu$ : -6.1  
 $\sigma$ : 21.6

Channel 1  
mn: -3840  
mx: 2896  
 $\mu$ : -12.9  
 $\sigma$ : 67.5

Channel 2  
mn: -2337  
mx: 2789  
 $\mu$ : -16.2  
 $\sigma$ : 62.1



ELMAVAN 3D WAVEFORMS (Measured data sampled at 50 kHz) 51000 packets of 144 samples from 2017-10-04T01:14:37.791.999. Part 115/147

Processed Wed Oct 4 03:22:18 2017 by ELM ver.2012-10-06 from 001\_\_elm20171004\_011436\_\_dat00.bin

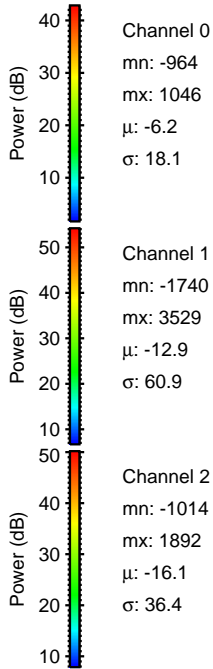
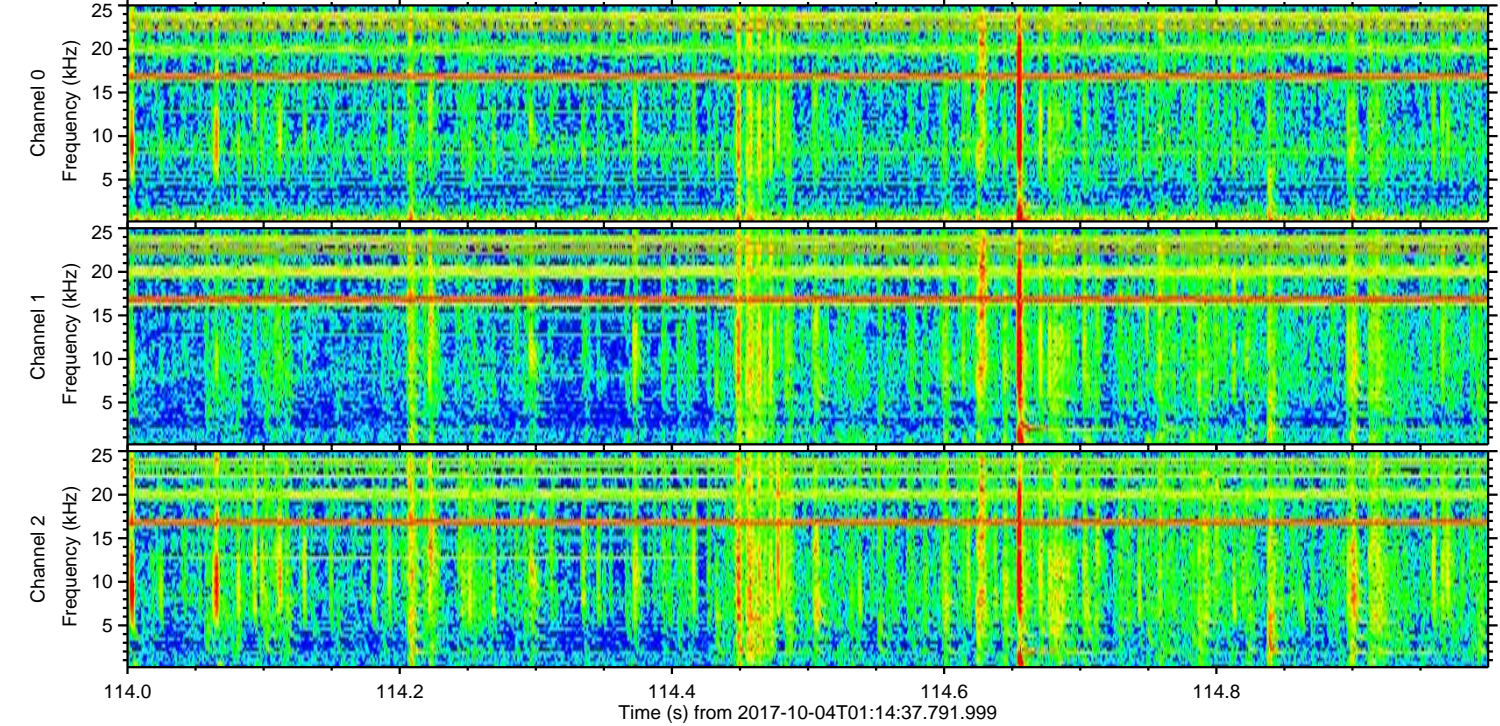
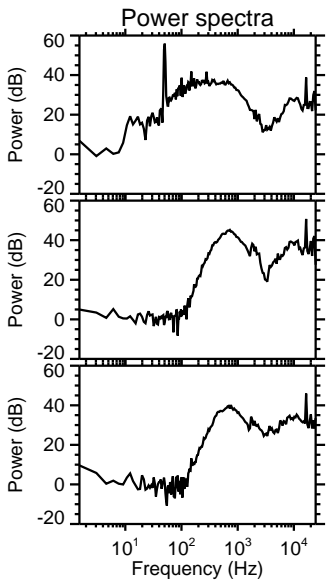
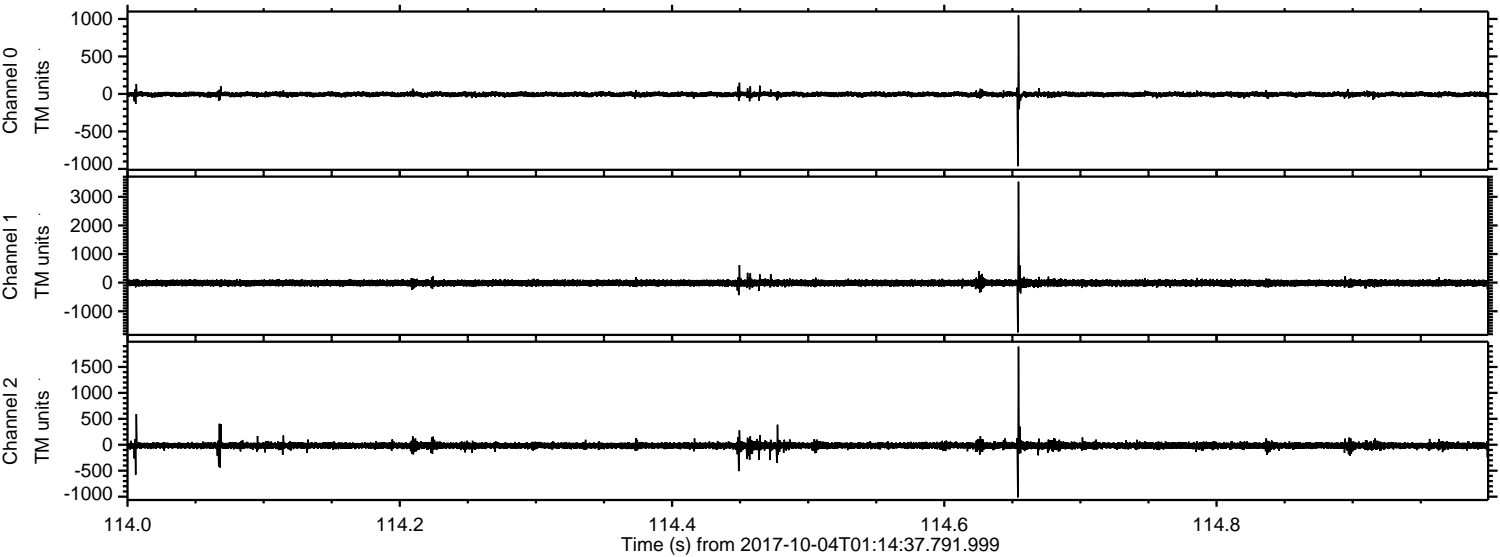

Channel 0  
mn: -964  
mx: 1046  
 $\mu$ : -6.2  
 $\sigma$ : 18.1

Channel 1  
mn: -1740  
mx: 3529  
 $\mu$ : -12.9  
 $\sigma$ : 60.9

Channel 2  
mn: -1014  
mx: 1892  
 $\mu$ : -16.1  
 $\sigma$ : 36.4



ELMAVAN 3D WAVEFORMS (Measured data sampled at 50 kHz) 51000 packets of 144 samples from 2017-10-04T01:14:37.791.999. Part 112/147

Processed Wed Oct 4 03:22:18 2017 by ELM ver.2012-10-06 from 001\_\_elm20171004\_011436\_\_dat00.bin

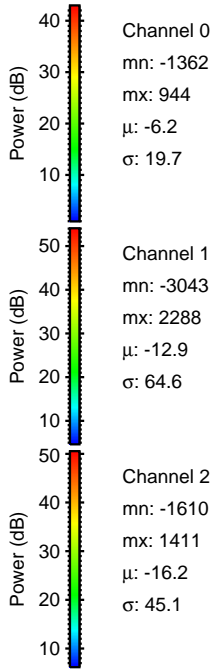
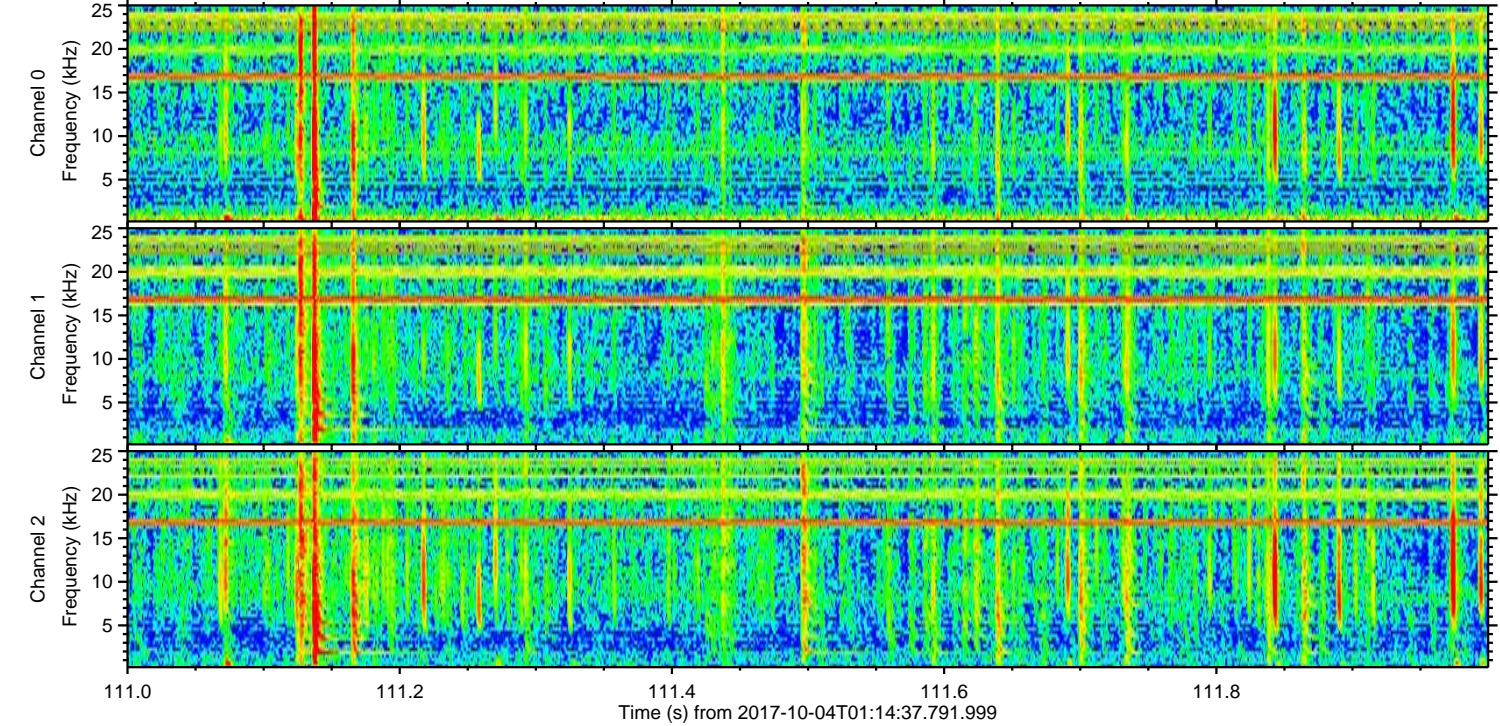
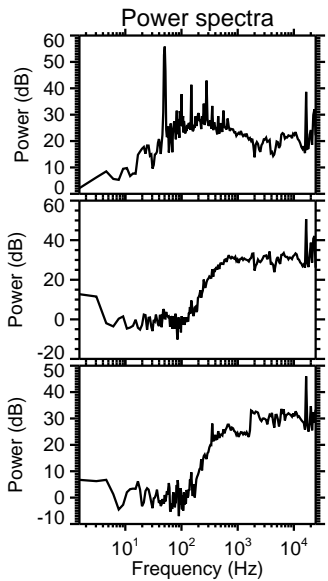
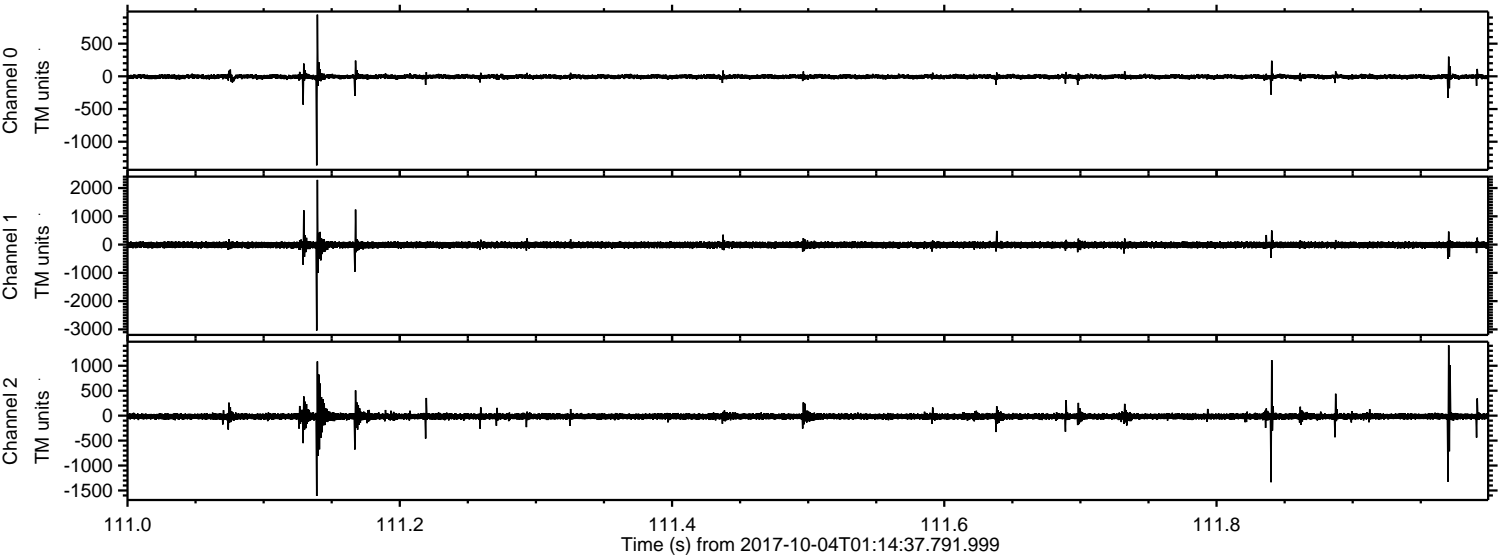



Processed Wed Oct 4 03:22:19 2017 by ELM ver.2012-10-06 from 001\_\_elm20171004\_011436\_\_dat00.bin

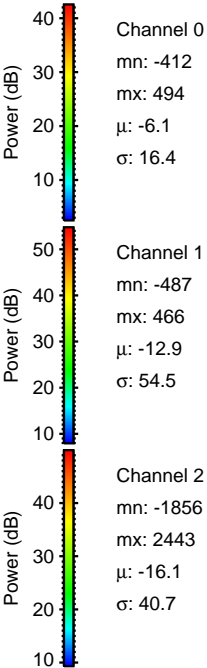
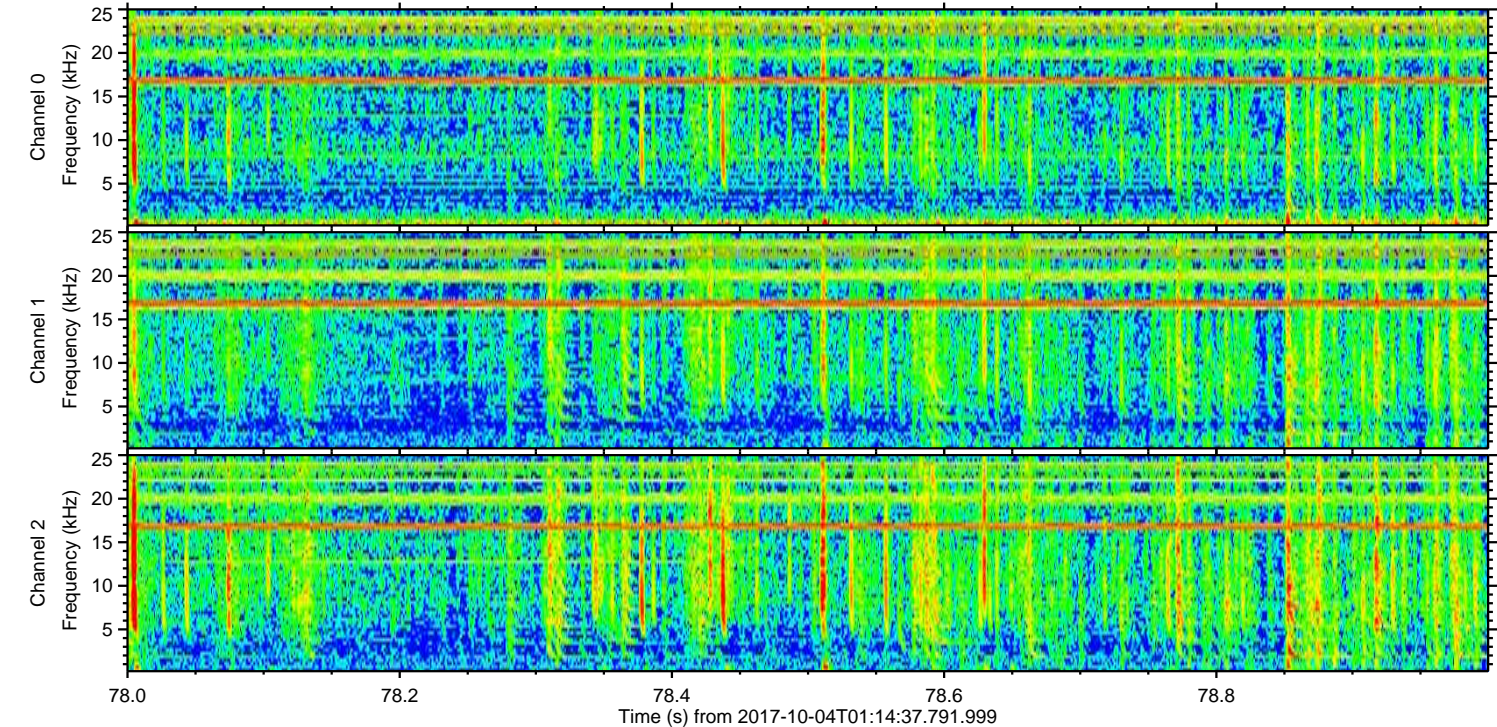
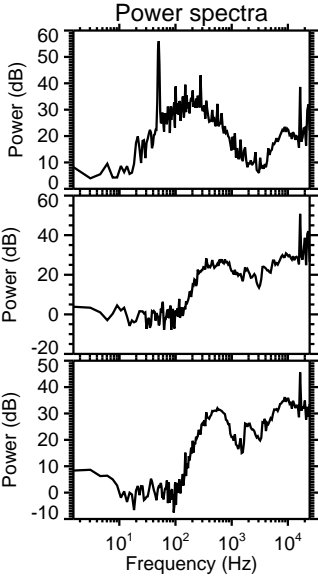
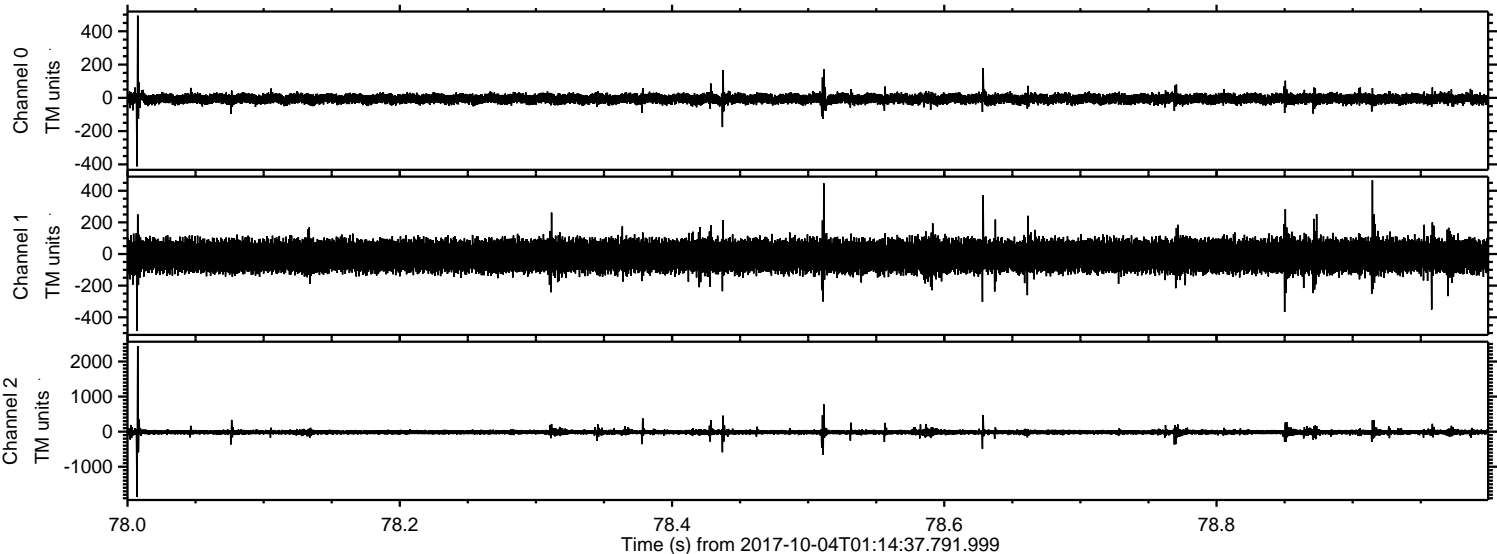



ELMAVAN 3D WAVEFORMS (Measured data sampled at 50 kHz) 51000 packets of 144 samples from 2017-10-04T01:14:37.791.999. Part 136/147

