

ELMAVAN 3D WAVEFORMS (Measured data sampled at 50 kHz) 51000 packets of 144 samples from 2017-10-04T00:49:36.717.999.

Processed Wed Oct 4 02:57:47 2017 by ELM ver.2012-10-06 from 001__elm20171004_004935__dat00.bin

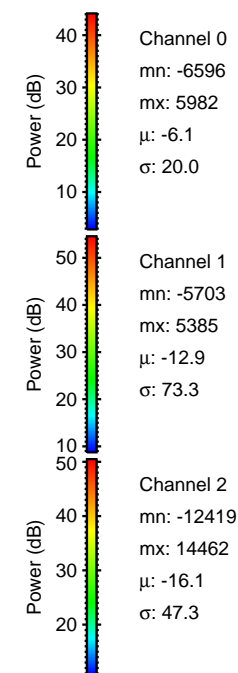
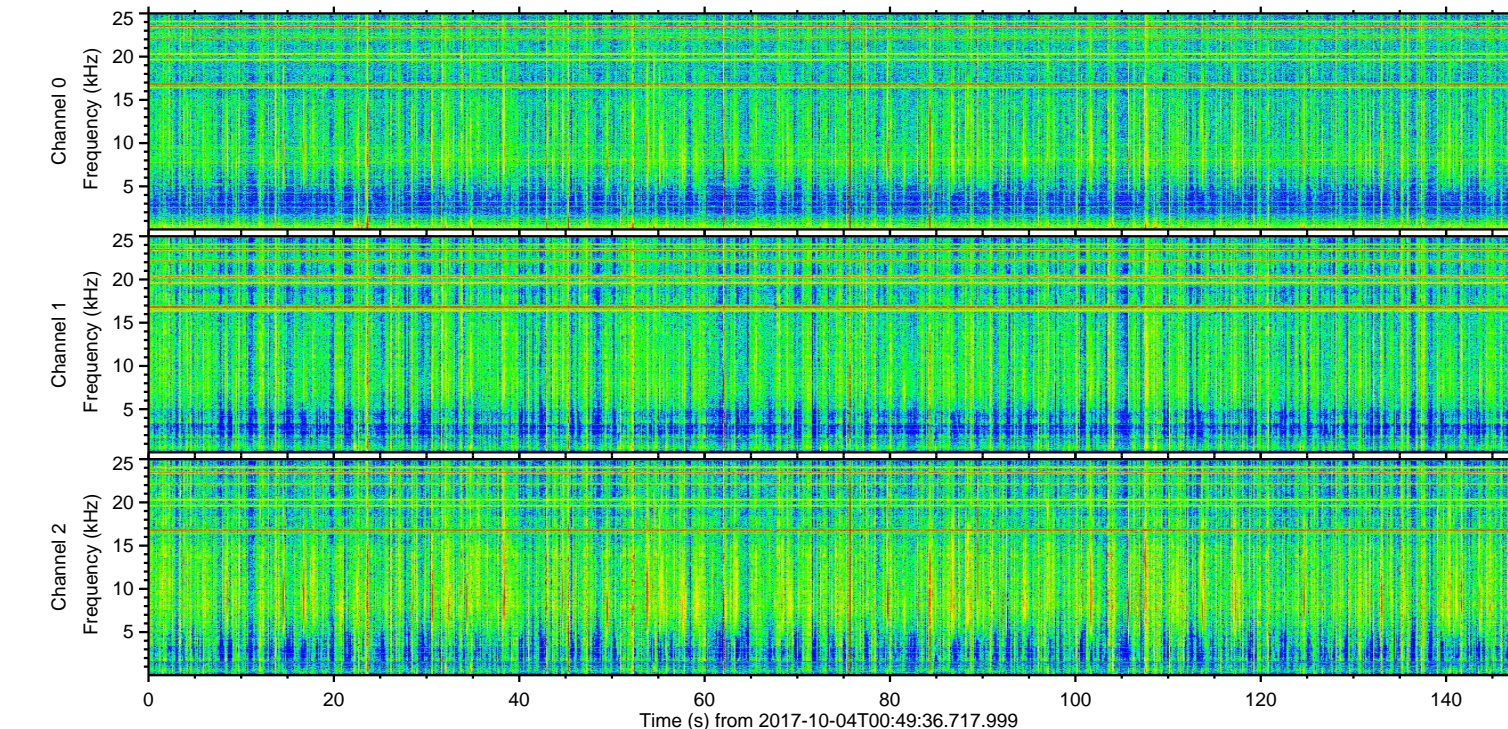
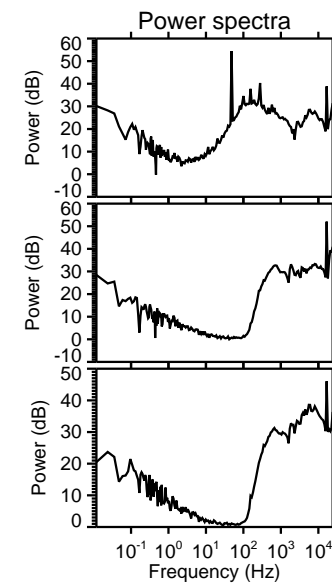
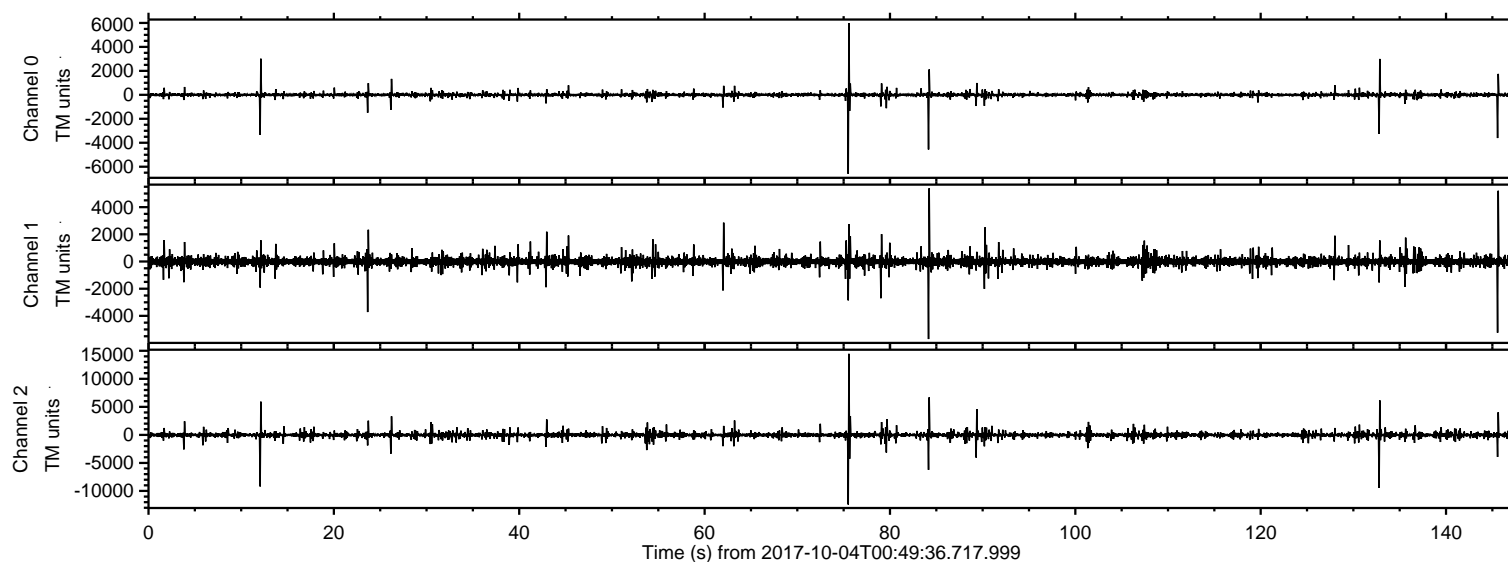

ELMAVAN 3D WAVEFORMS (Measured data sampled at 50 kHz) 51000 packets of 144 samples from 2017-10-04T00:49:36.717.999. Part 76/147

Processed Wed Oct 4 02:57:53 2017 by ELM ver.2012-10-06 from 001__elm20171004_004935__dat00.bin

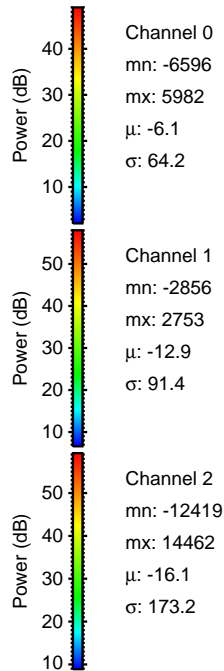
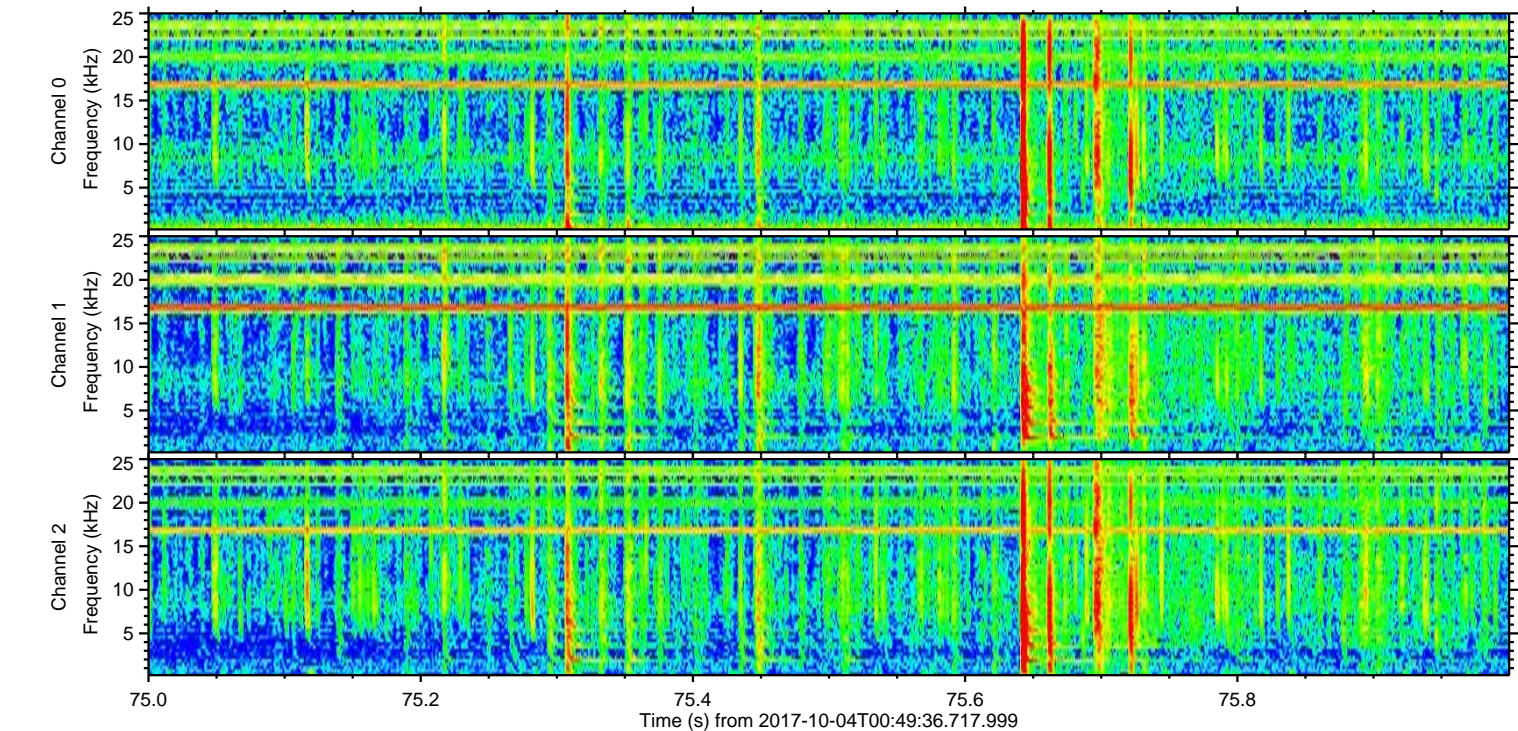
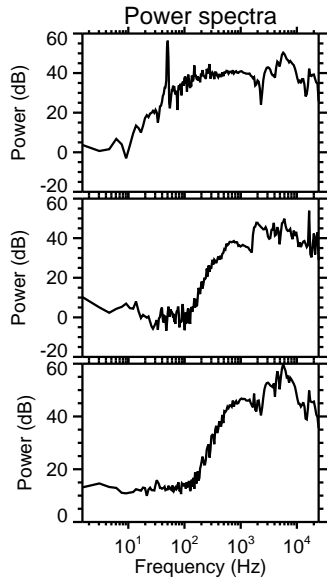
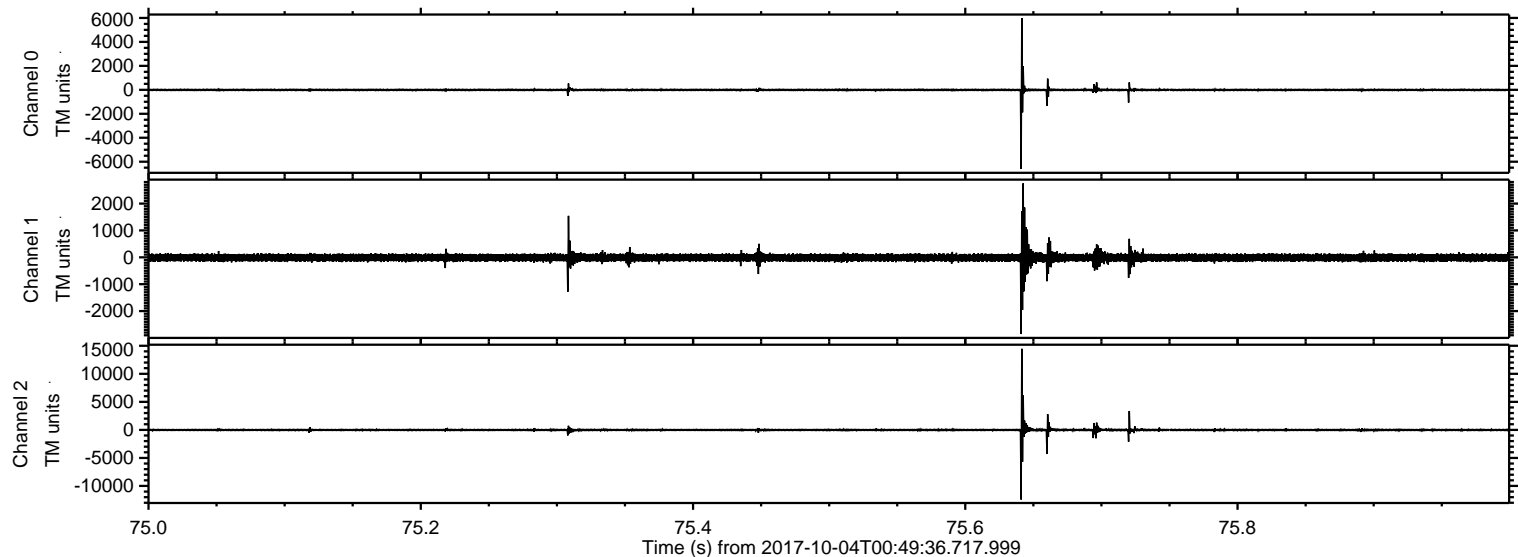

ELMAVAN 3D WAVEFORMS (Measured data sampled at 50 kHz) 51000 packets of 144 samples from 2017-10-04T00:49:36.717.999. Part 133/147

Processed Wed Oct 4 02:57:54 2017 by ELM ver.2012-10-06 from 001__elm20171004_004935__dat00.bin

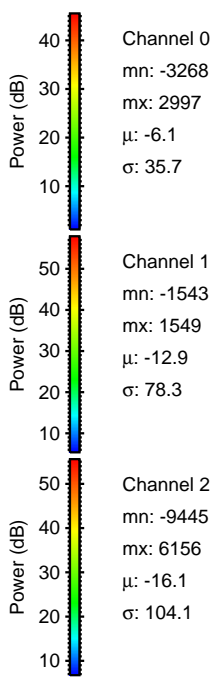
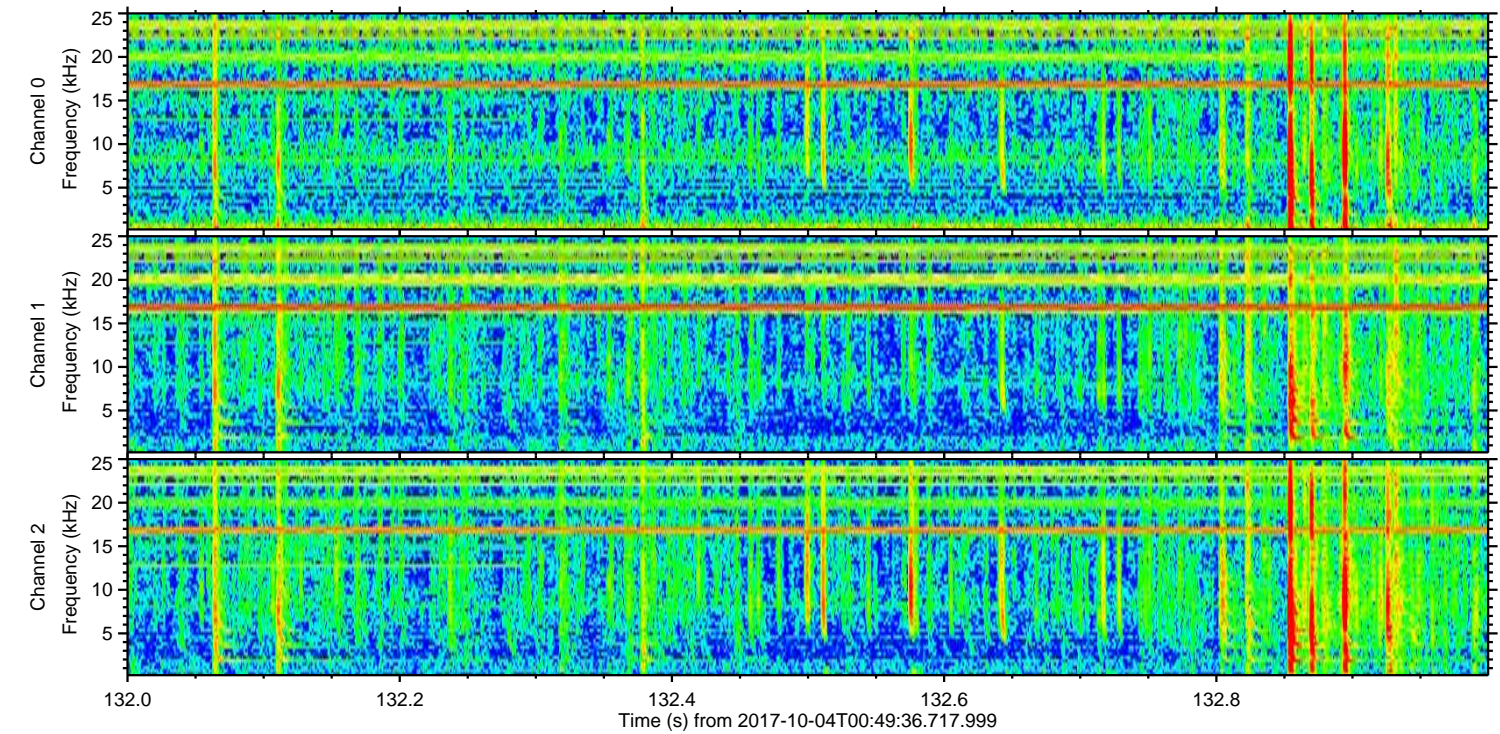
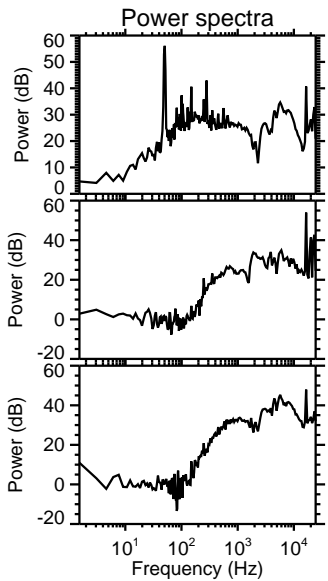
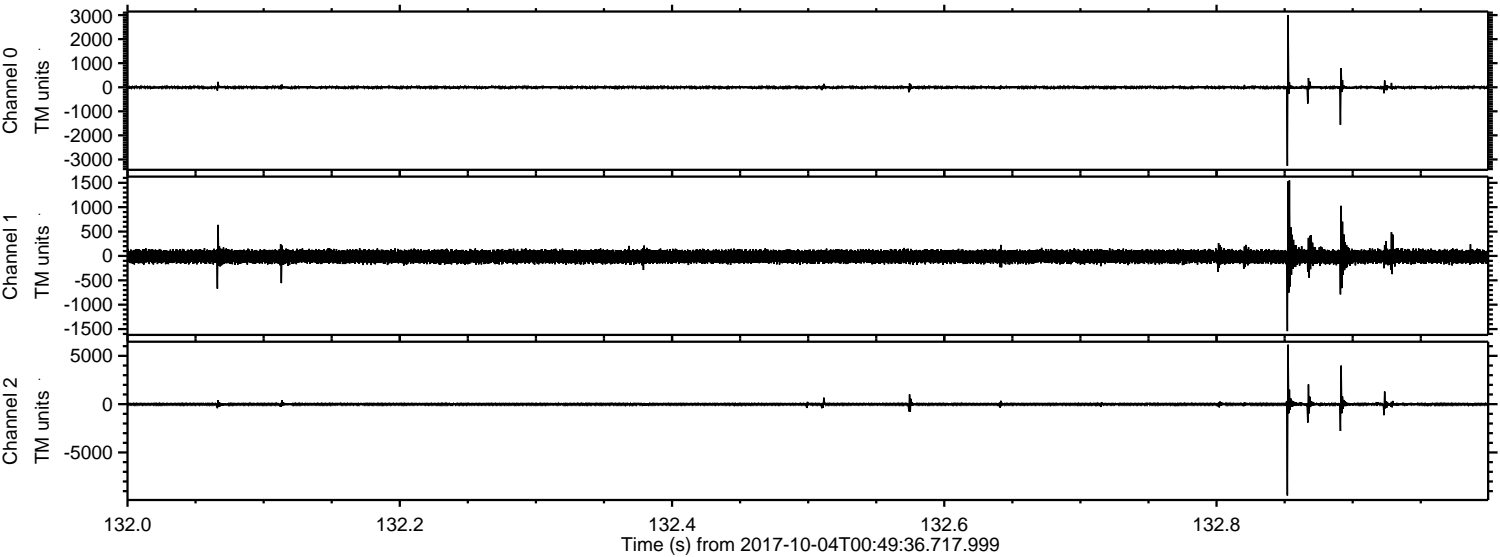

Channel 0
mn: -3268
mx: 2997
 μ : -6.1
 σ : 35.7

Channel 1
mn: -1543
mx: 1549
 μ : -12.9
 σ : 78.3

Channel 2
mn: -9445
mx: 6156
 μ : -16.1
 σ : 104.1

ELMAVAN 3D WAVEFORMS (Measured data sampled at 50 kHz) 51000 packets of 144 samples from 2017-10-04T00:49:36.717.999. Part 13/147

Processed Wed Oct 4 02:57:54 2017 by ELM ver.2012-10-06 from 001__elm20171004_004935__dat00.bin

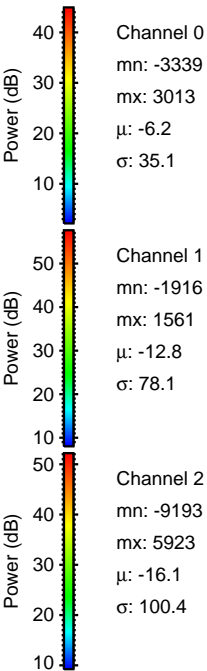
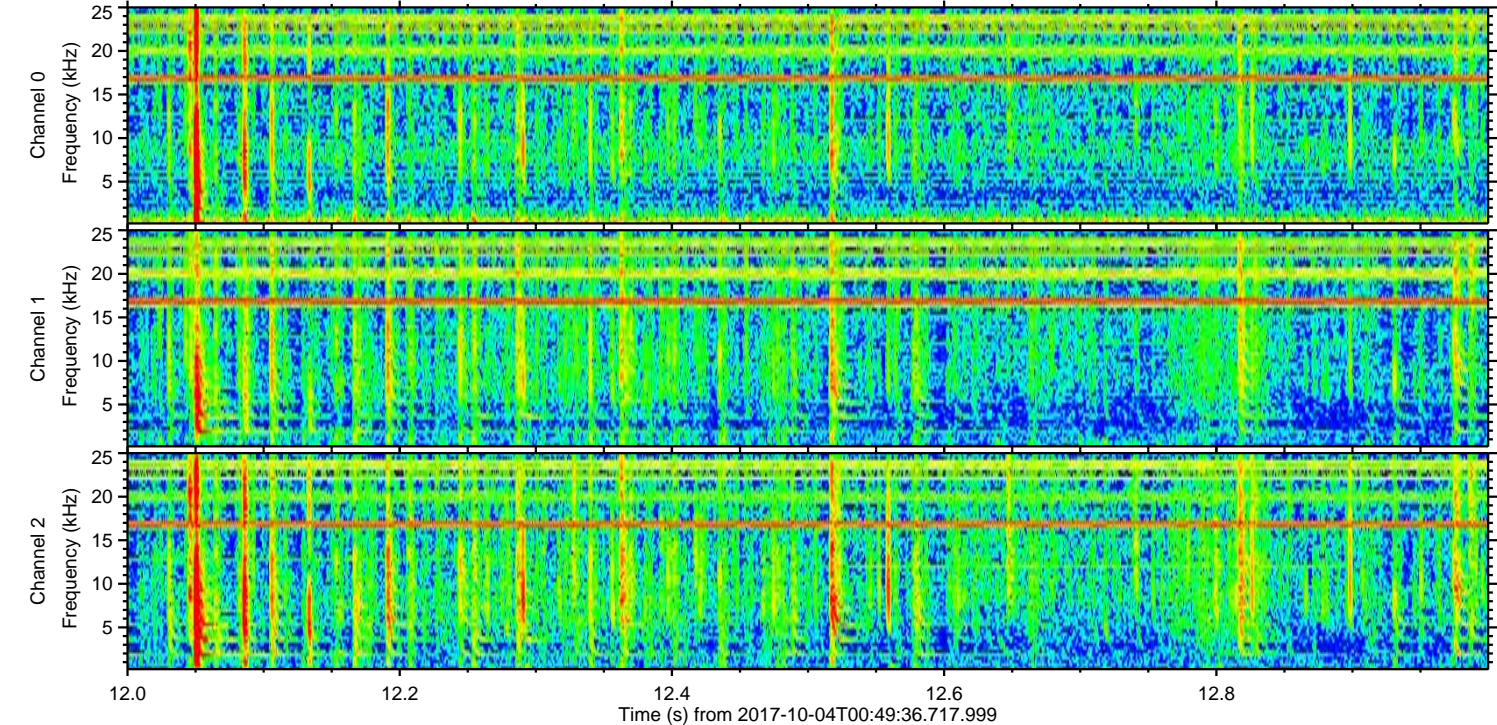
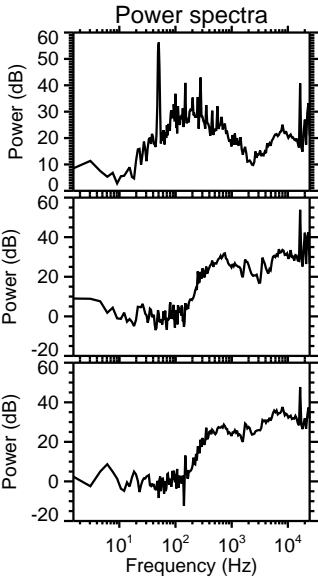
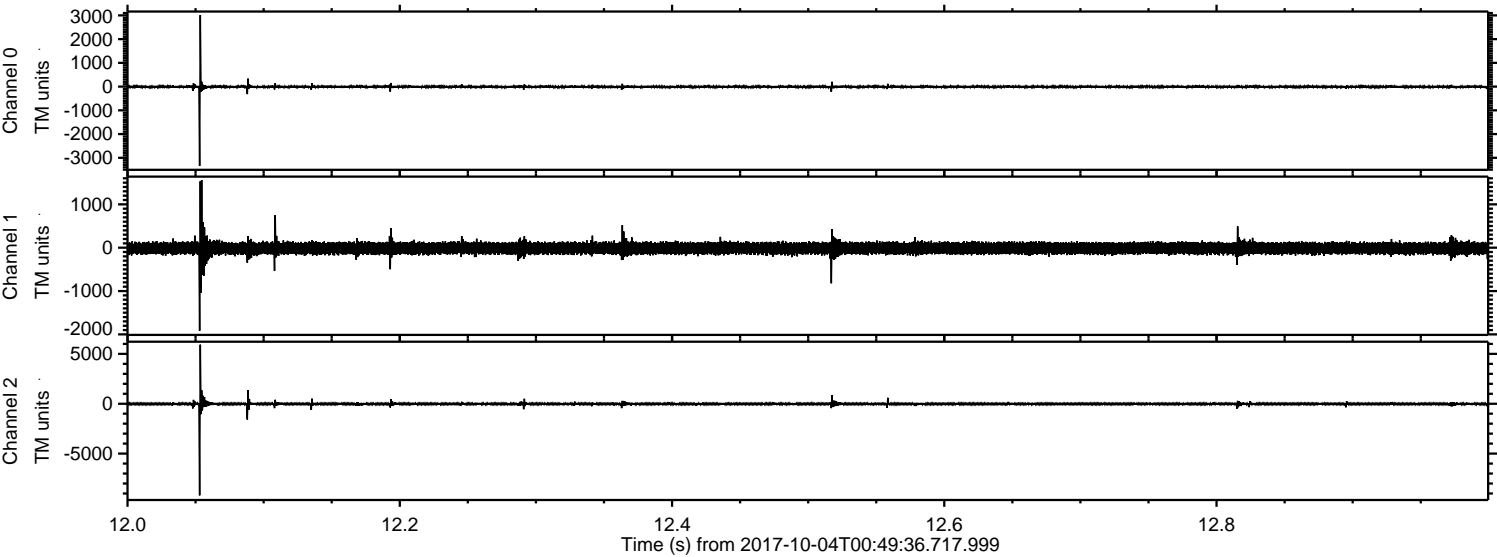

Processed Wed Oct 4 02:57:55 2017 by ELM ver.2012-10-06 from 001__elm20171004_004935__dat00.bin

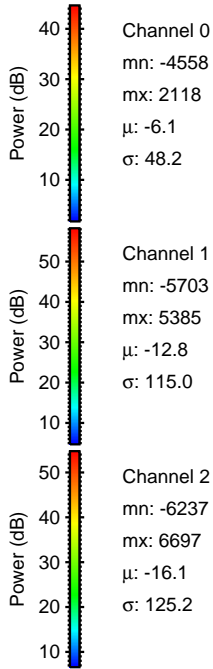
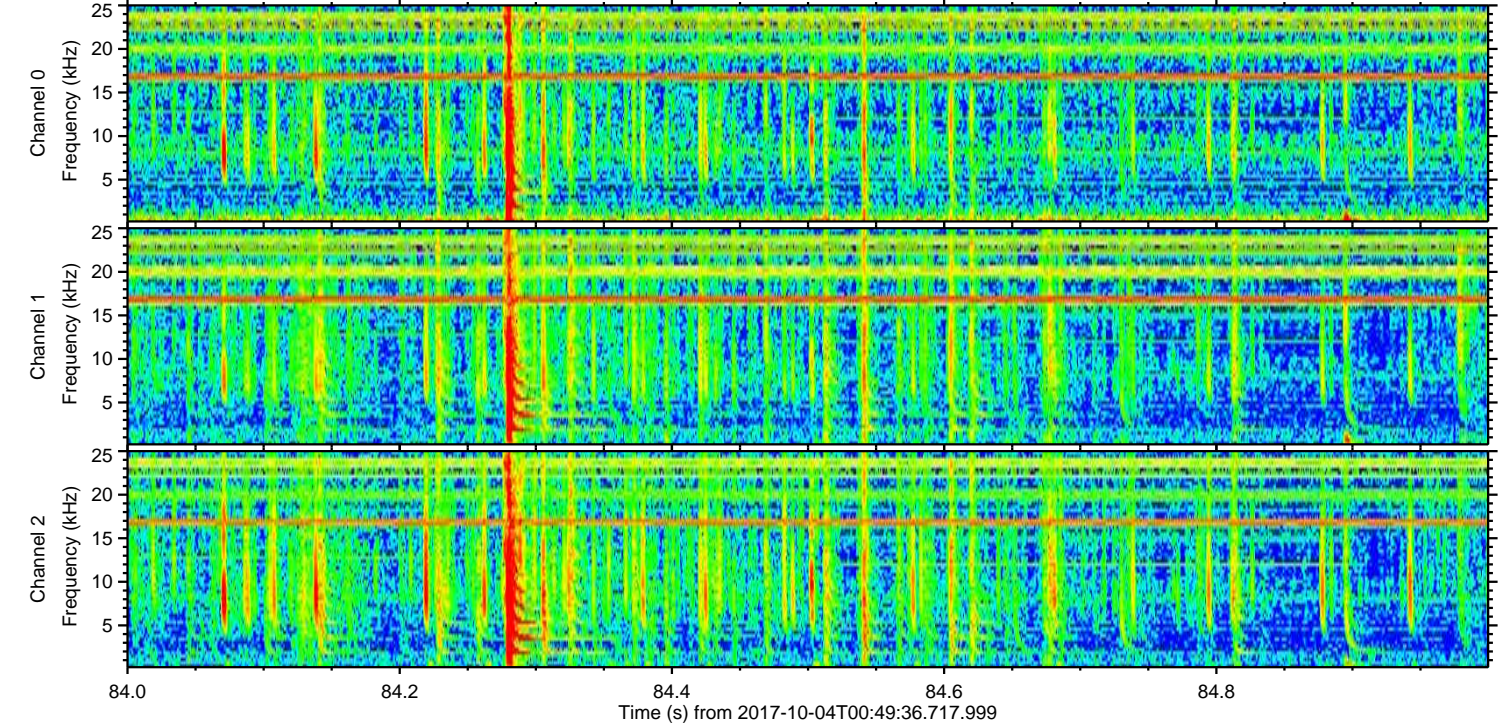
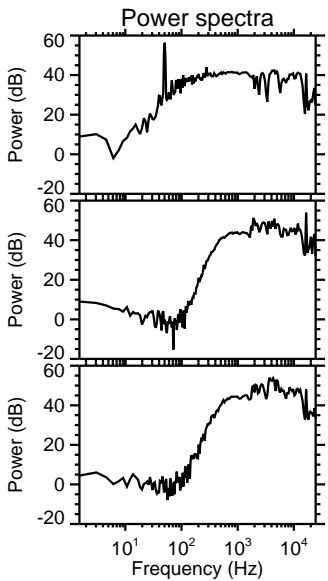
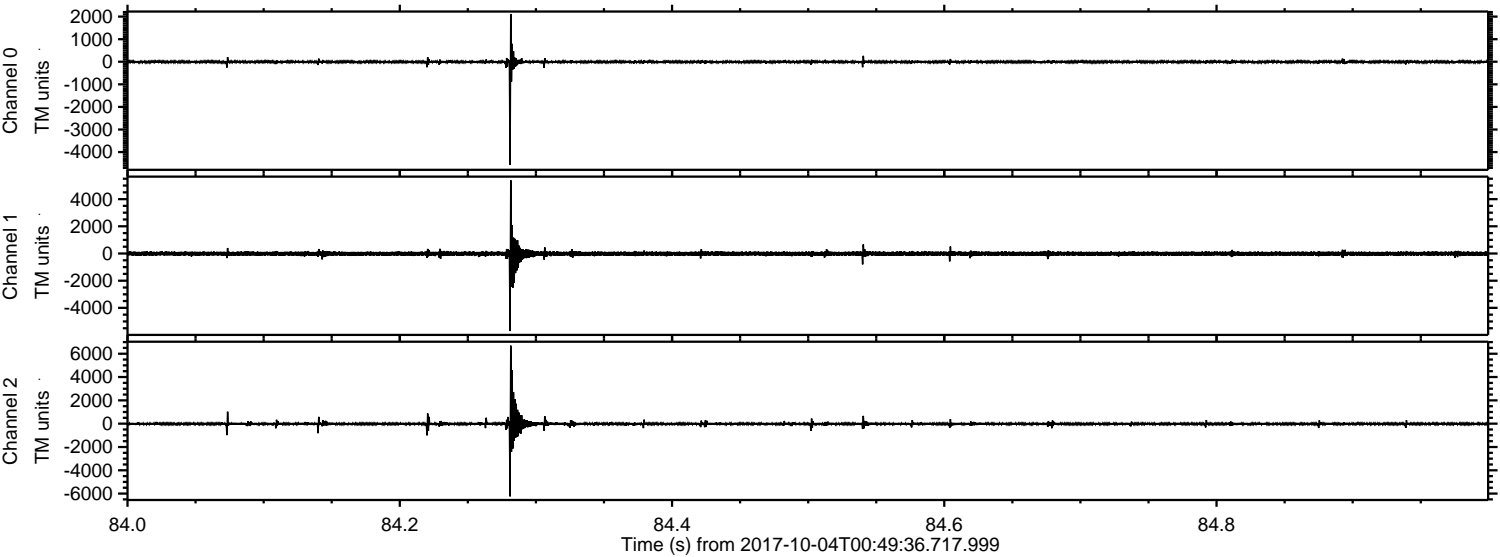

ELMAVAN 3D WAVEFORMS (Measured data sampled at 50 kHz) 51000 packets of 144 samples from 2017-10-04T00:49:36.717.999. Part 146/147

Processed Wed Oct 4 02:57:56 2017 by ELM ver.2012-10-06 from 001__elm20171004_004935__dat00.bin

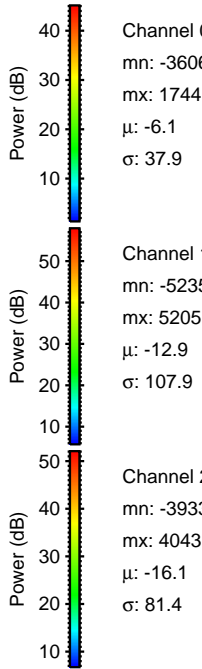
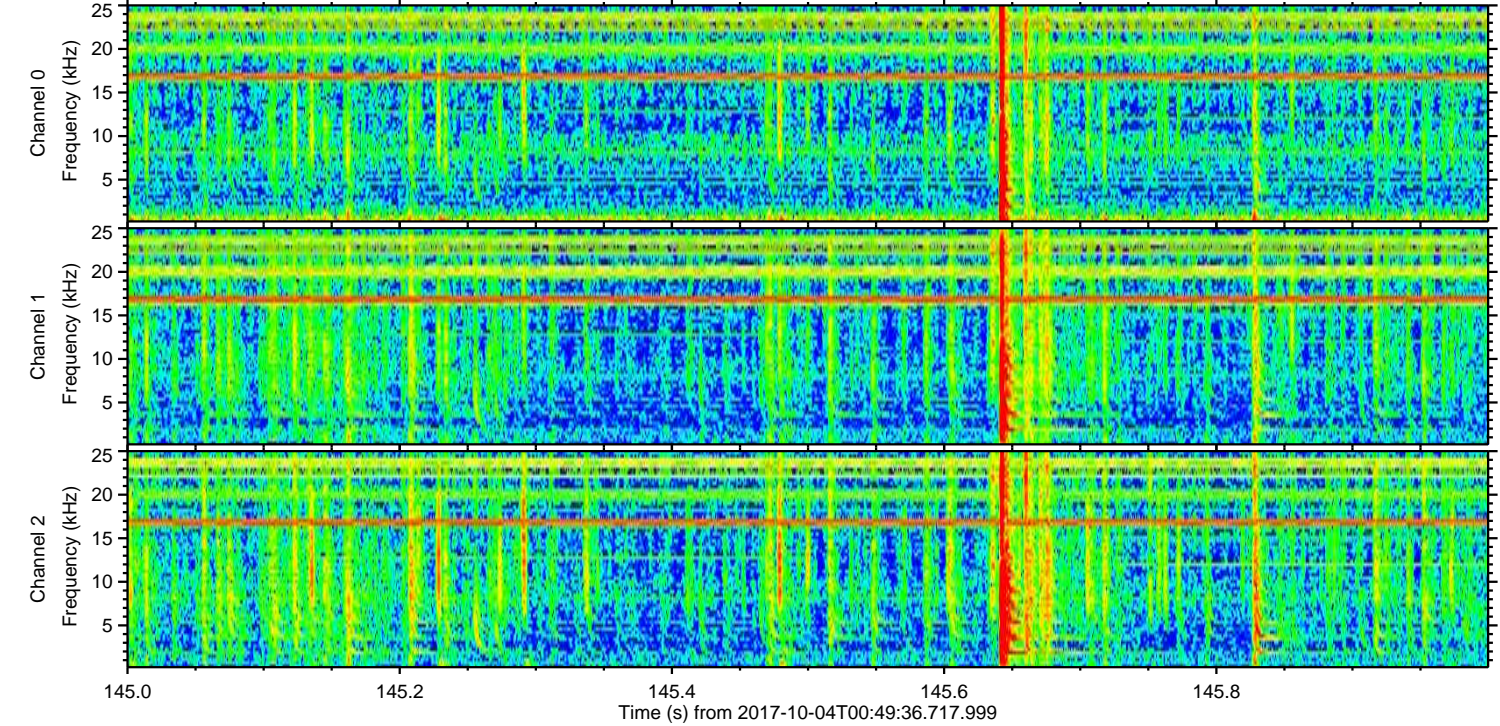
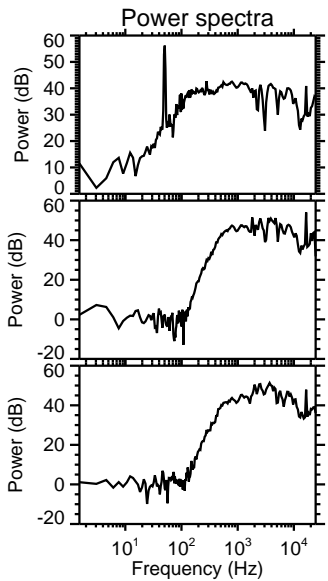
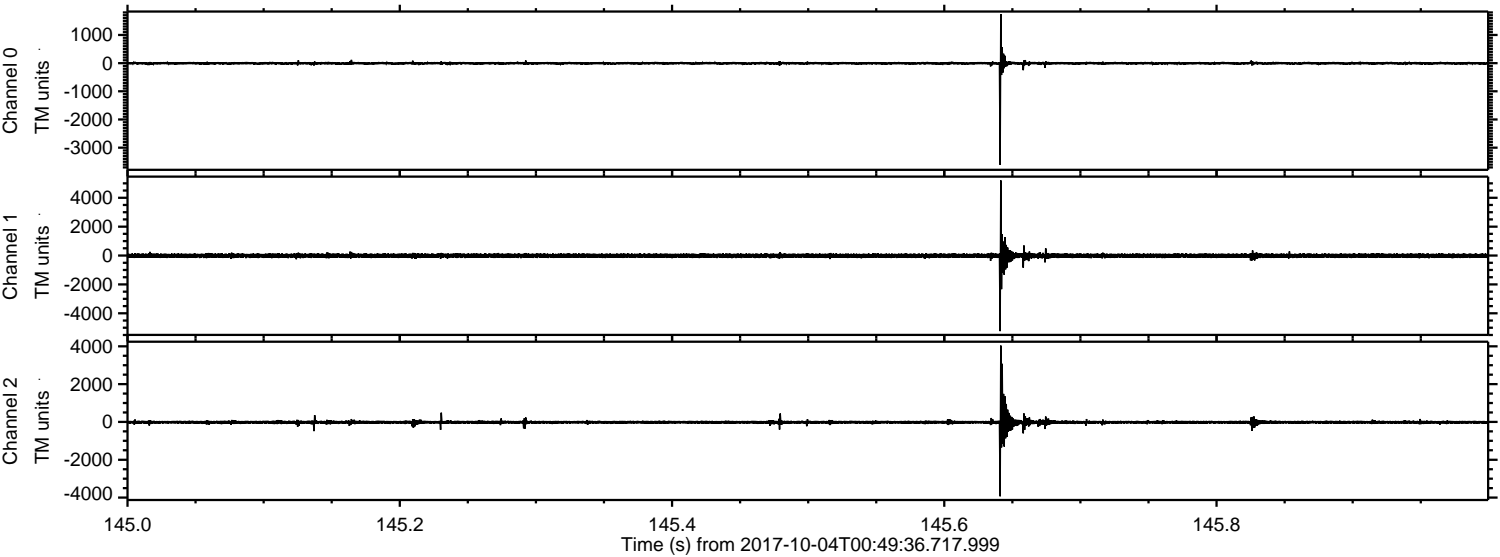

Processed Wed Oct 4 02:57:56 2017 by ELM ver.2012-10-06 from 001__elm20171004_004935__dat00.bin

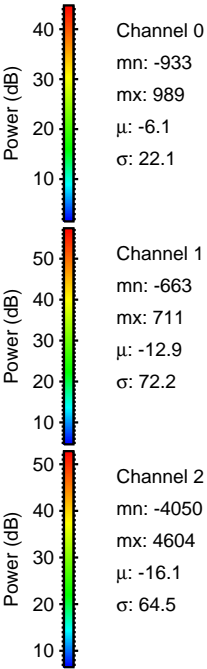
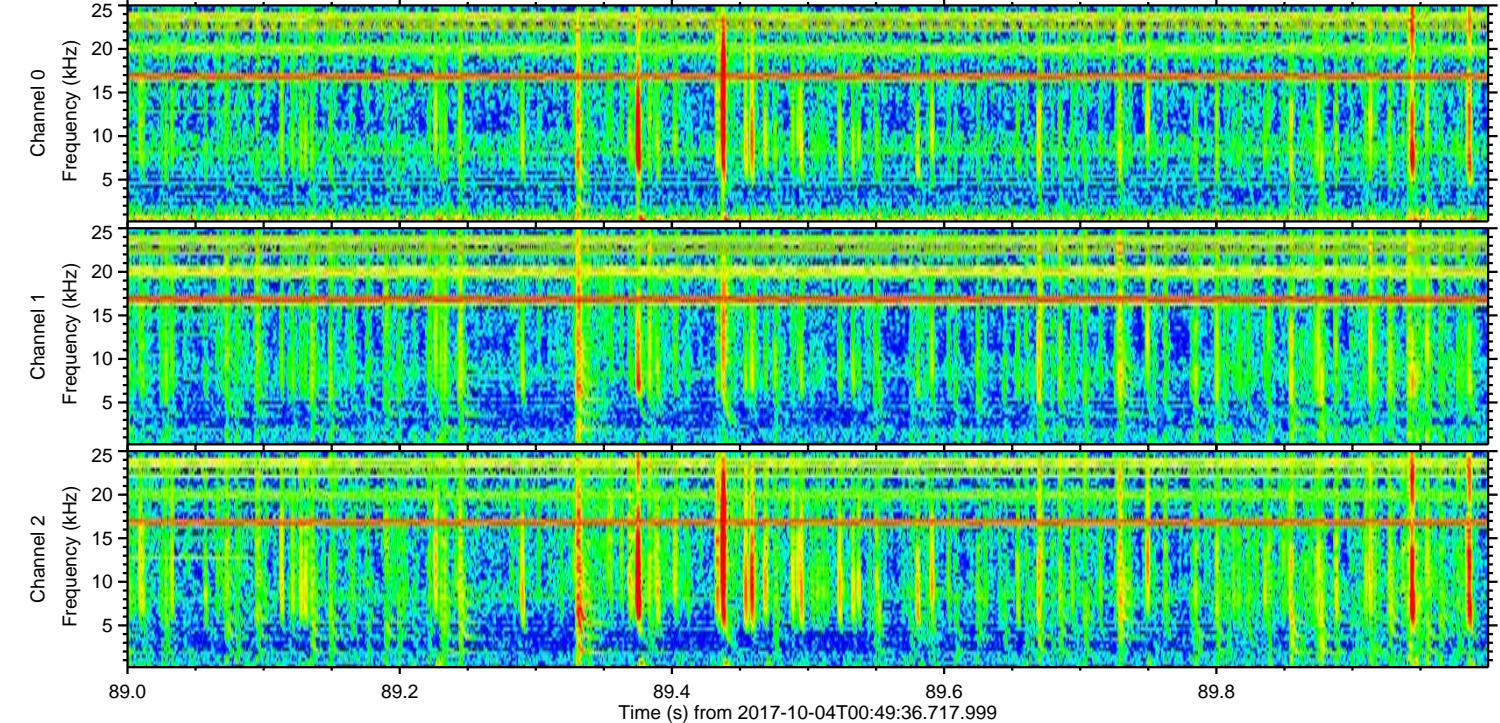
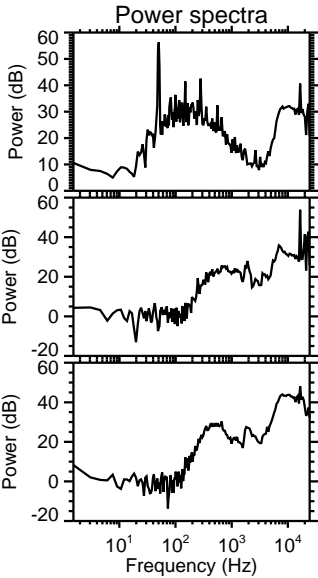
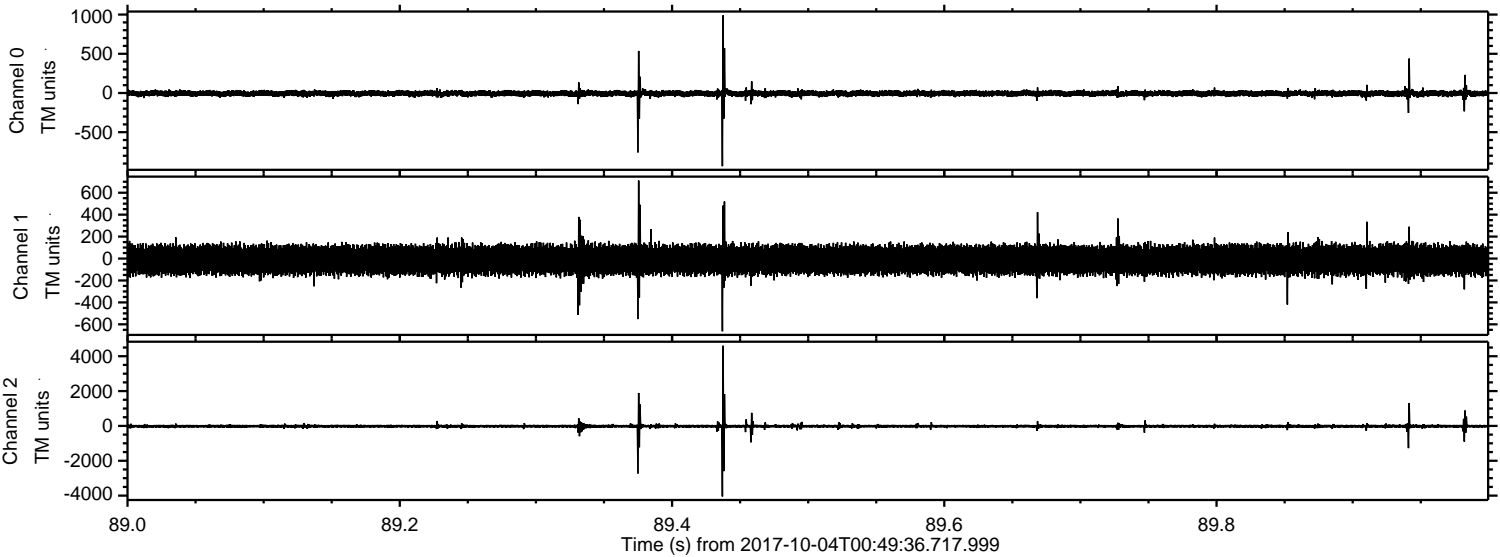

Channel 0
mn: -933
mx: 989
 μ : -6.1
 σ : 22.1

Channel 1
mn: -663
mx: 711
 μ : -12.9
 σ : 72.2

Channel 2
mn: -4050
mx: 4604
 μ : -16.1
 σ : 64.5

ELMAVAN 3D WAVEFORMS (Measured data sampled at 50 kHz) 51000 packets of 144 samples from 2017-10-04T00:49:36.717.999. Part 24/147

Processed Wed Oct 4 02:57:57 2017 by ELM ver.2012-10-06 from 001__elm20171004_004935__dat00.bin

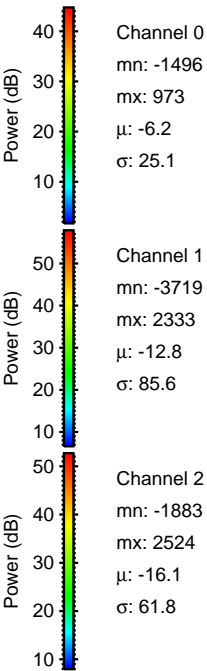
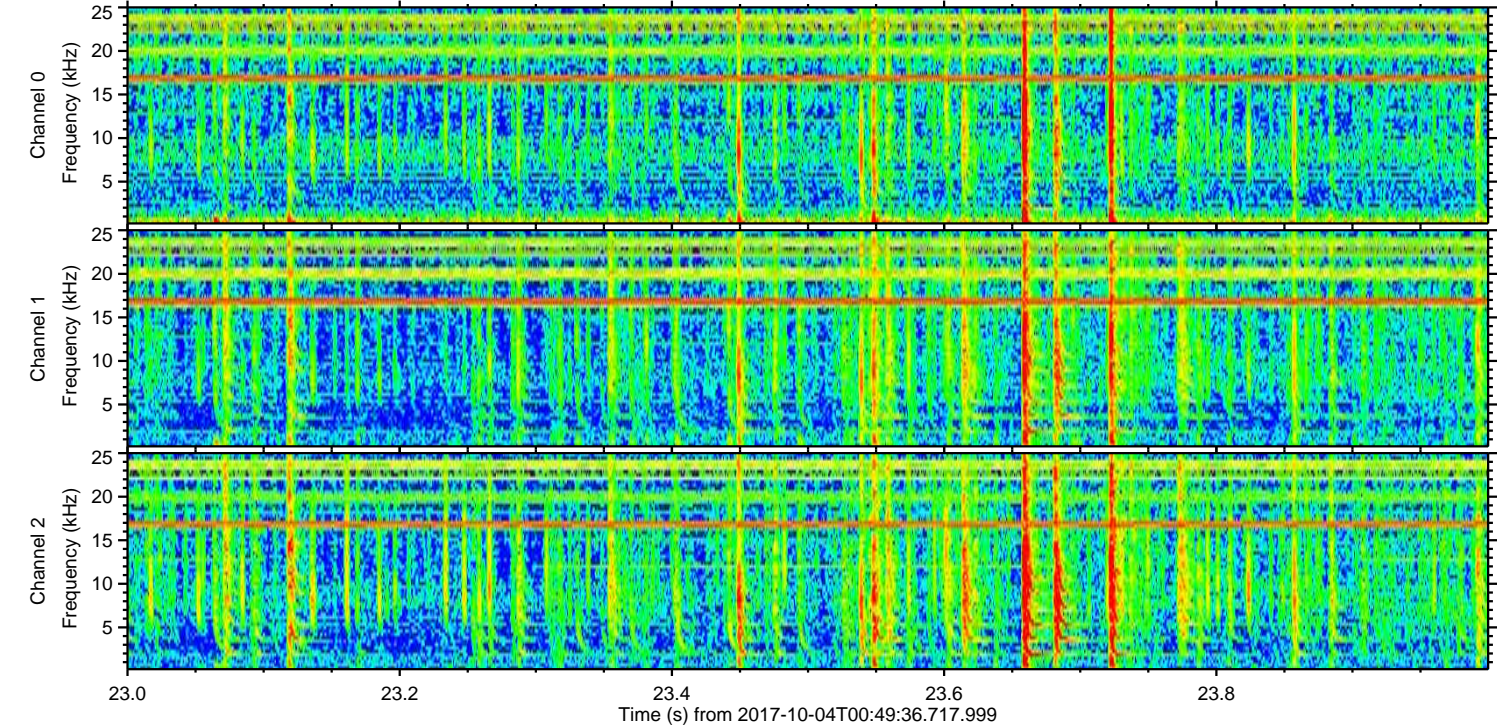
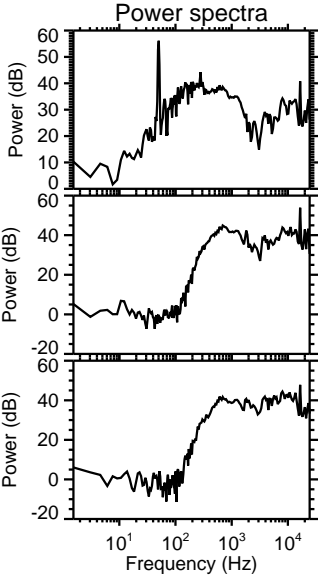
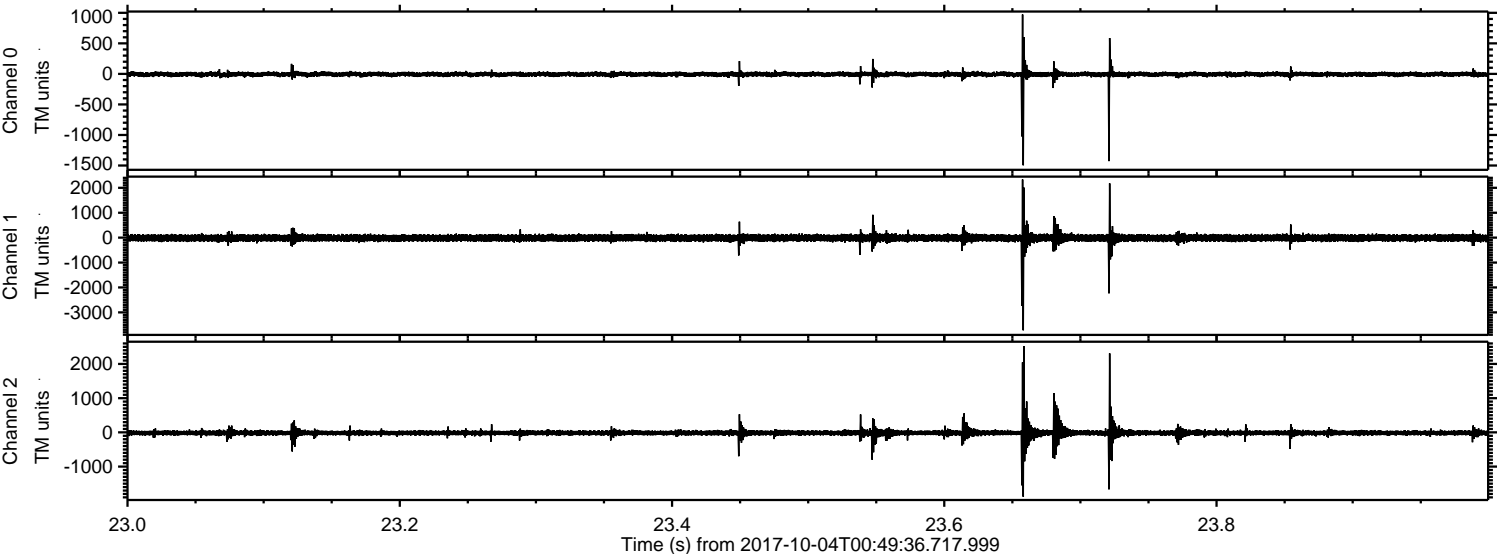

ELMAVAN 3D WAVEFORMS (Measured data sampled at 50 kHz) 51000 packets of 144 samples from 2017-10-04T00:49:36.717.999. Part 27/147

Processed Wed Oct 4 02:57:58 2017 by ELM ver.2012-10-06 from 001__elm20171004_004935__dat00.bin

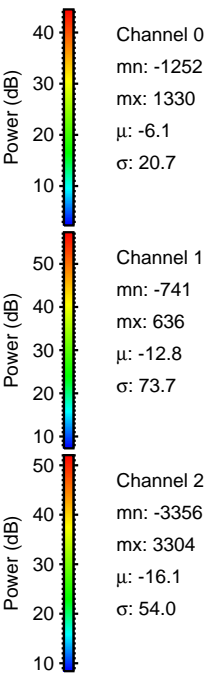
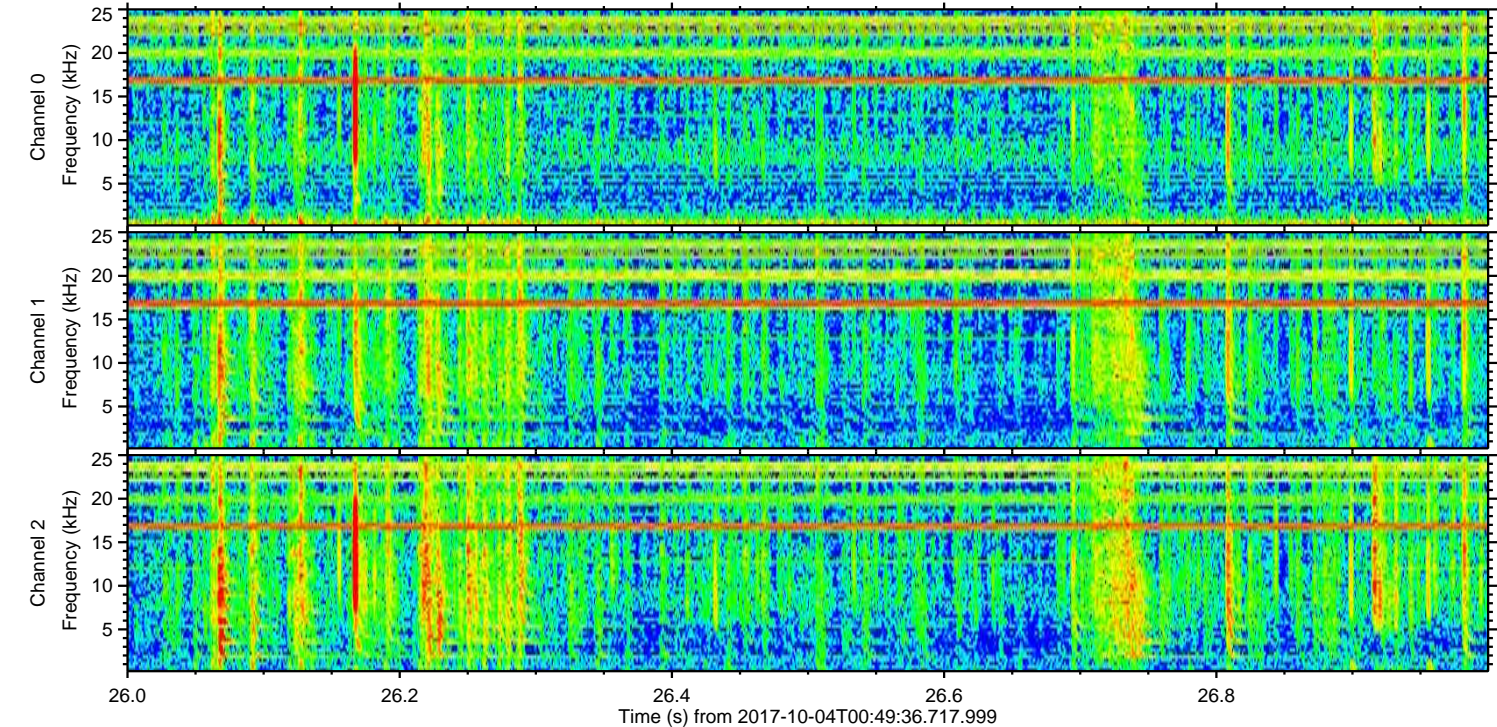
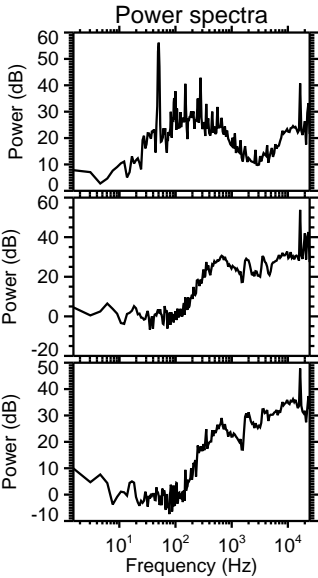
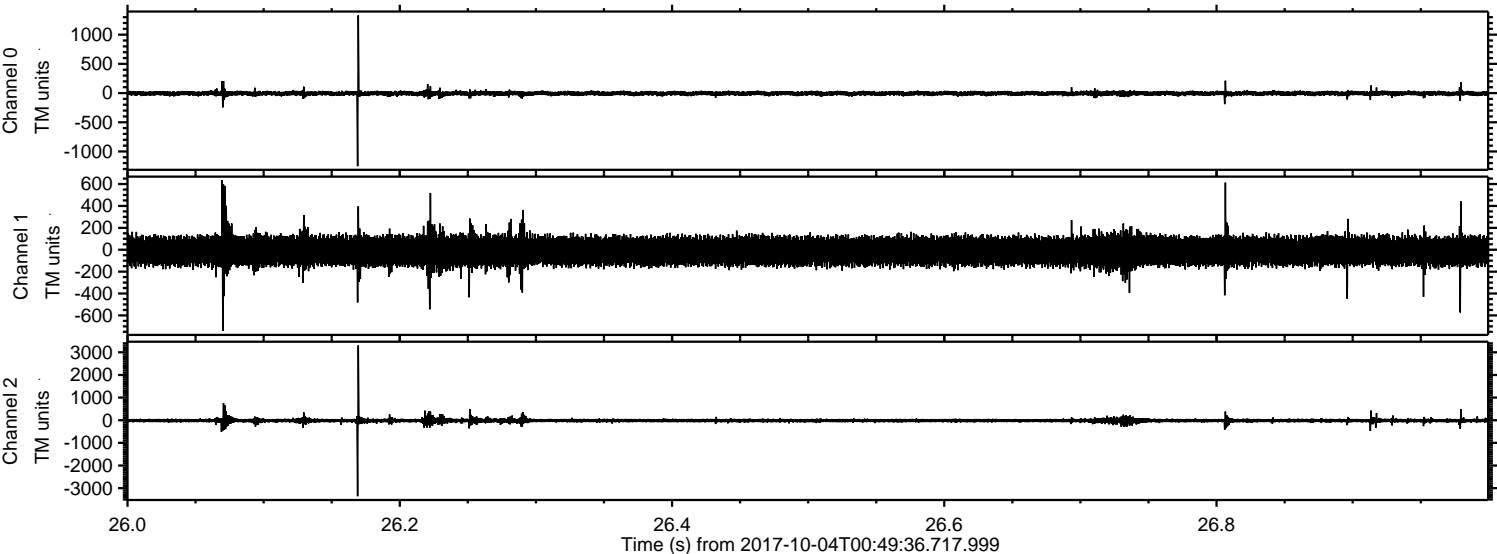

Processed Wed Oct 4 02:57:58 2017 by ELM ver.2012-10-06 from 001__elm20171004_004935__dat00.bin

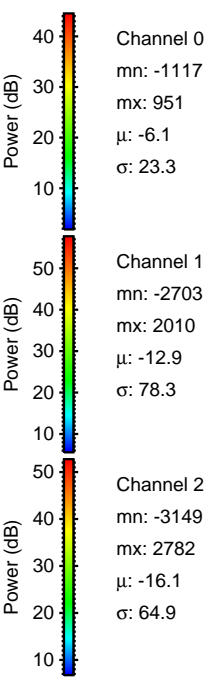
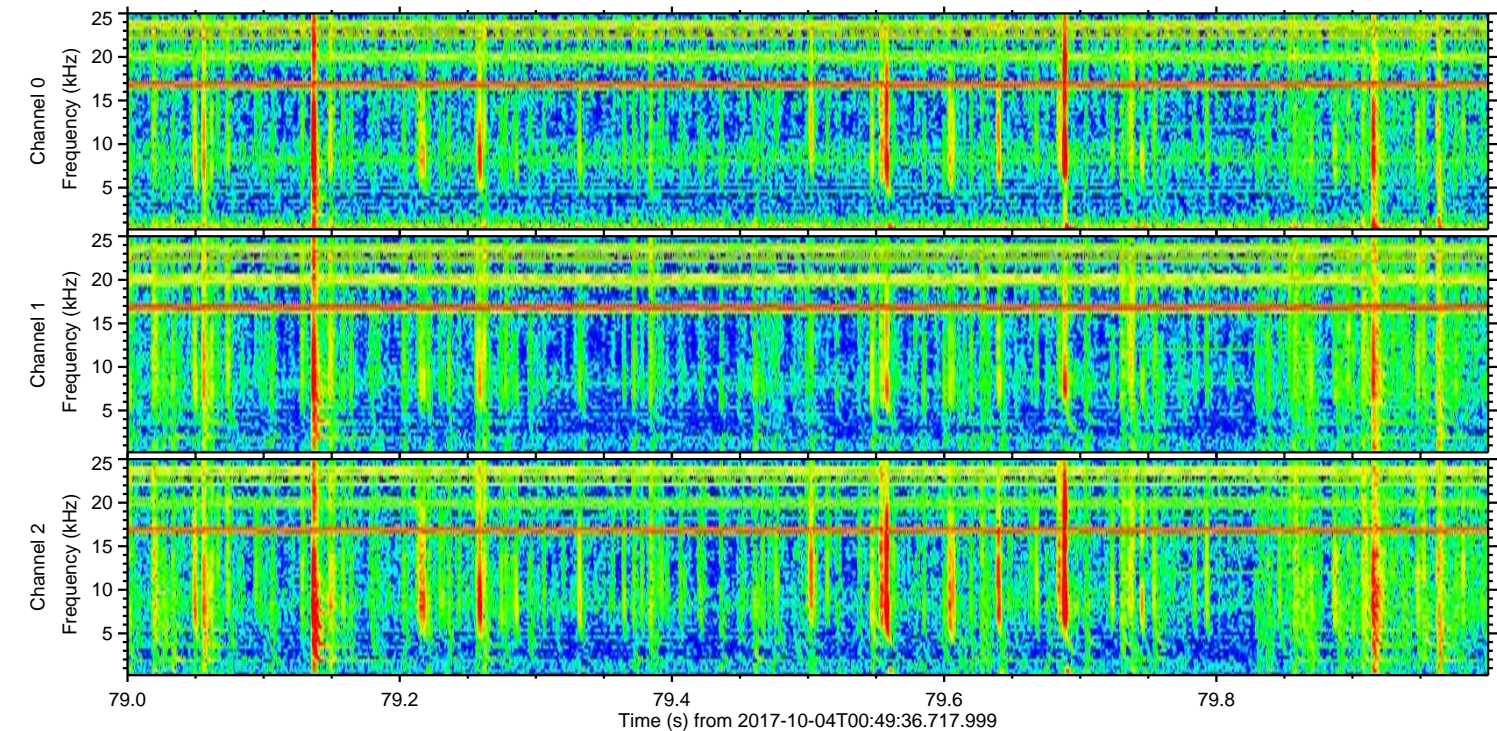
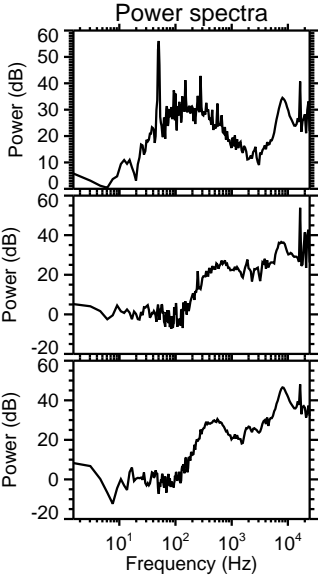
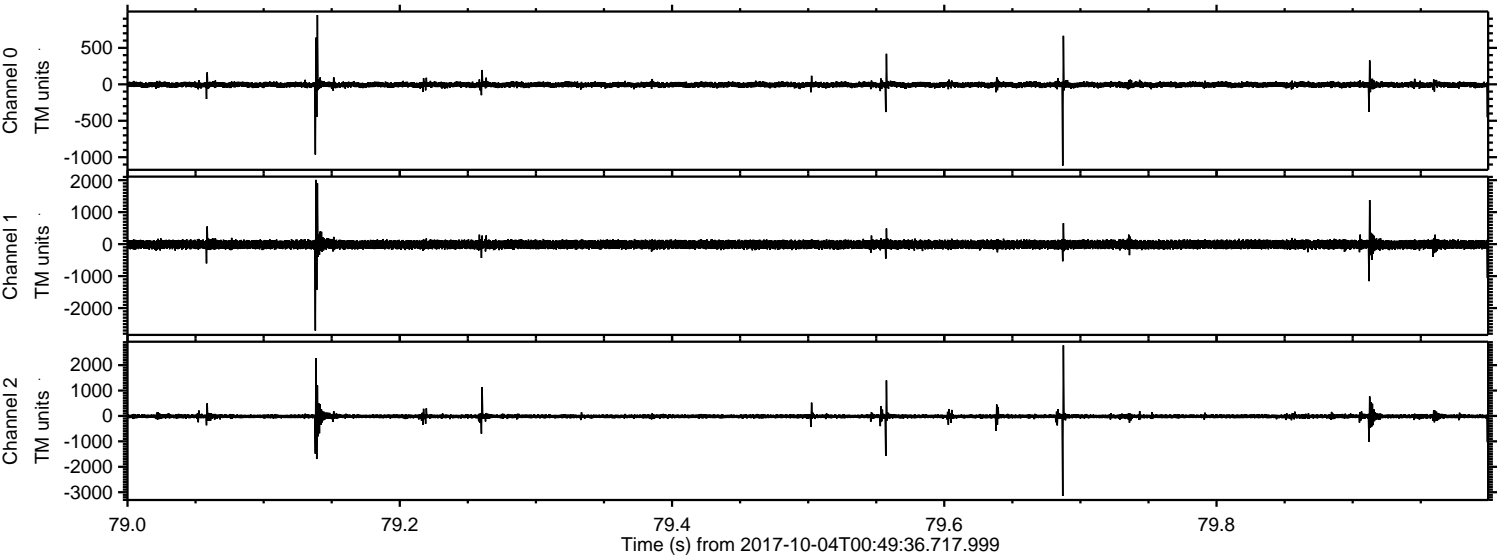

ELMAVAN 3D WAVEFORMS (Measured data sampled at 50 kHz) 51000 packets of 144 samples from 2017-10-04T00:49:36.717.999. Part 11/147

Processed Wed Oct 4 02:57:59 2017 by ELM ver.2012-10-06 from 001__elm20171004_004935__dat00.bin

