

# ELMAVAN 3D WAVEFORMS (Measured data sampled at 50 kHz) 51000 packets of 144 samples from 2017-10-04T00:24:35.650.000.

Processed Wed Oct 4 02:32:33 2017 by ELM ver.2012-10-06 from 001\_\_elm20171004\_002434\_\_dat00.bin

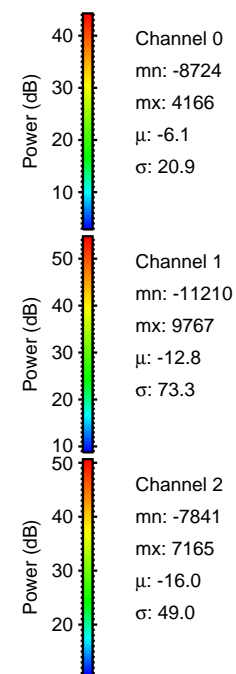

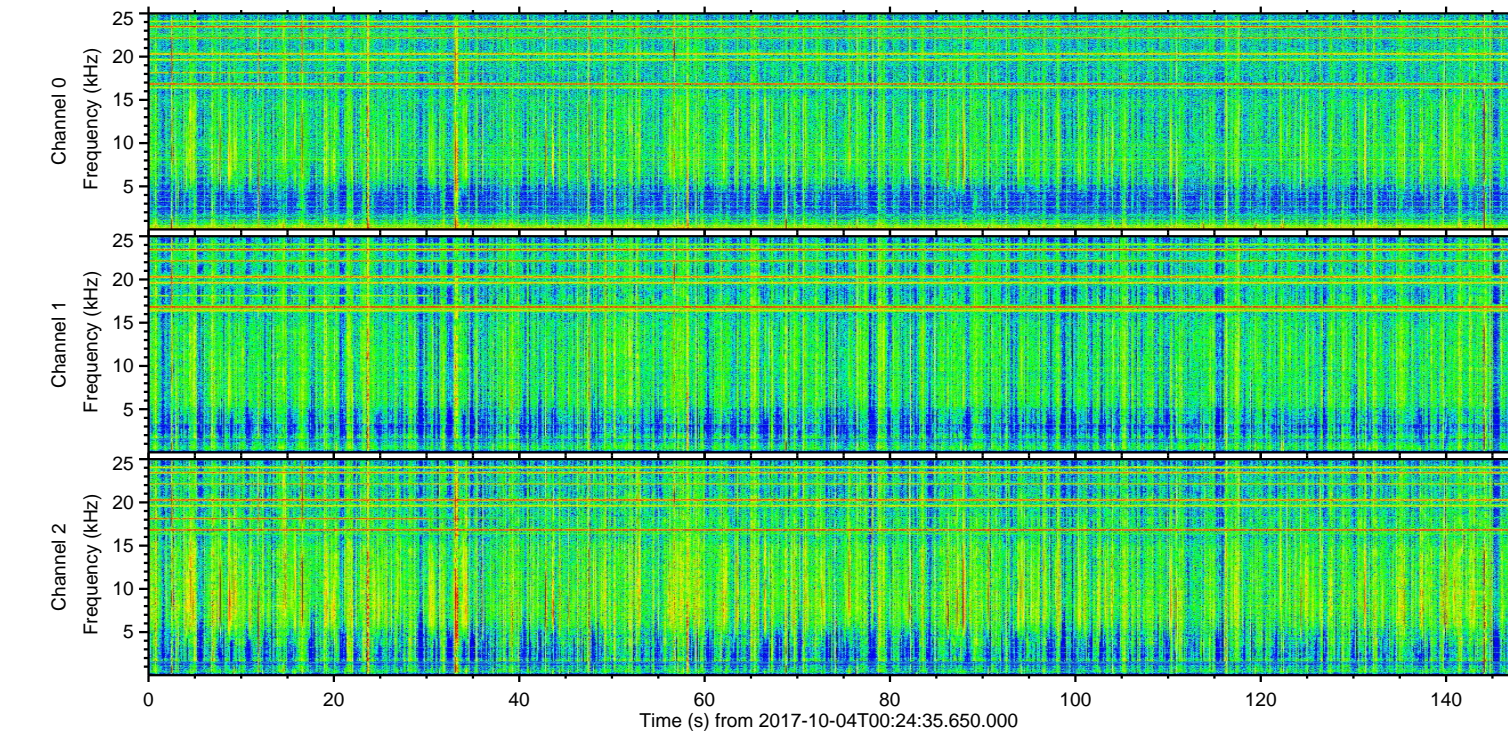
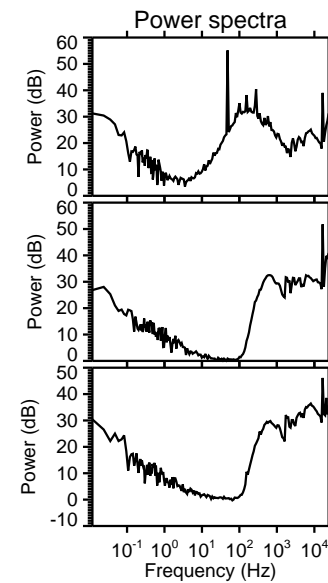
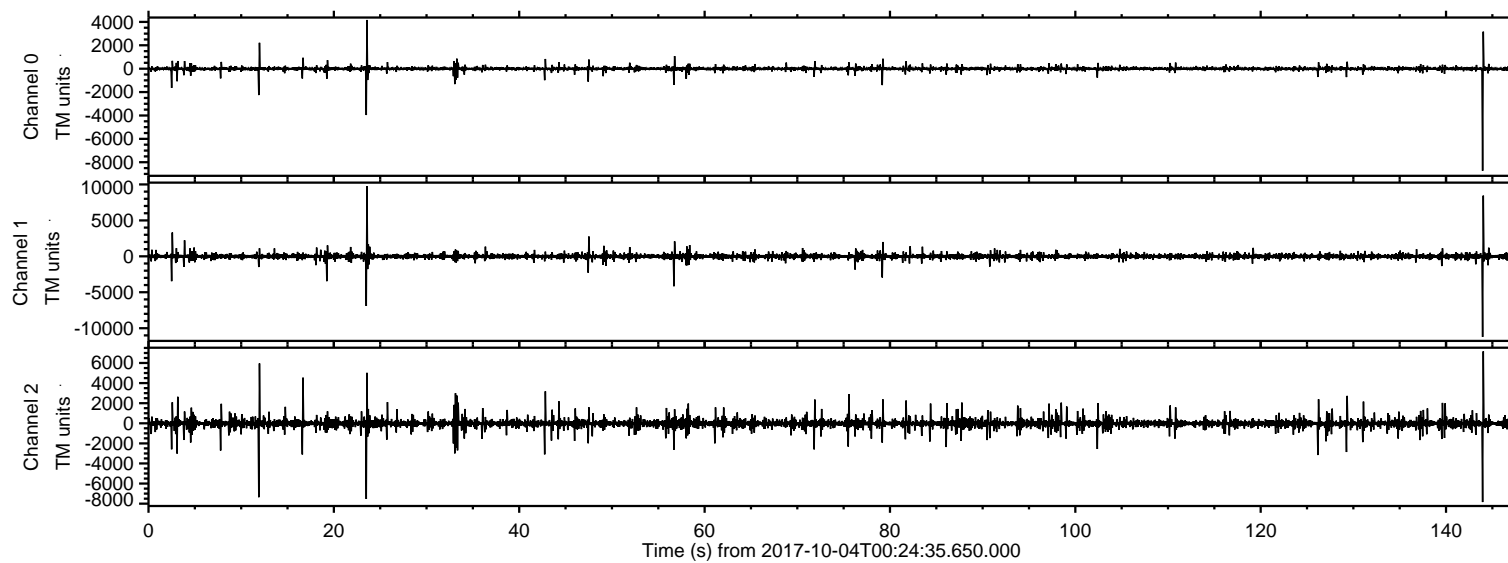

ELMAVAN 3D WAVEFORMS (Measured data sampled at 50 kHz) 51000 packets of 144 samples from 2017-10-04T00:24:35.650.000. Part 145/147

Processed Wed Oct 4 02:32:39 2017 by ELM ver.2012-10-06 from 001\_\_elm20171004\_002434\_\_dat00.bin

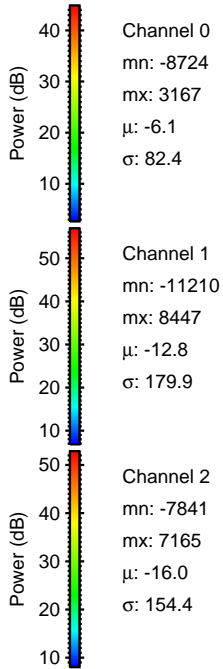
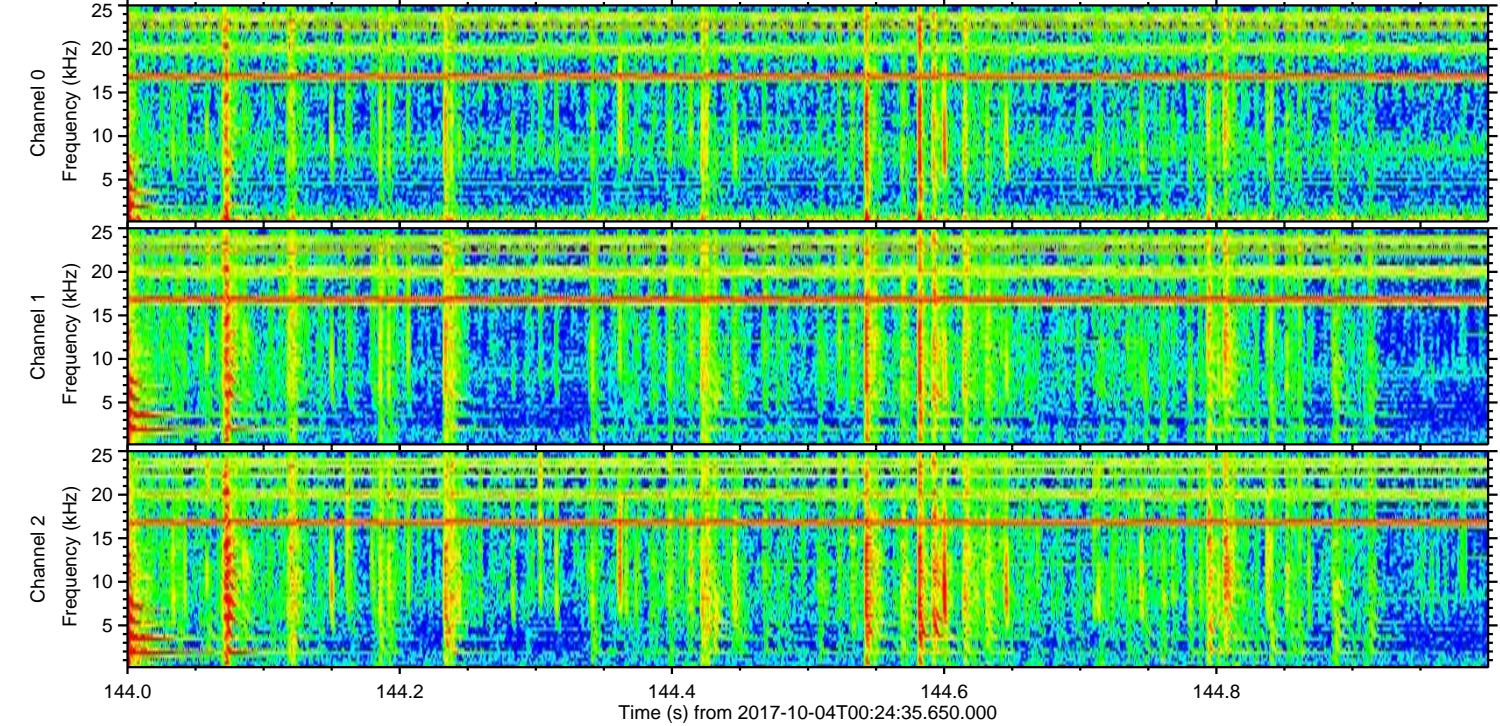
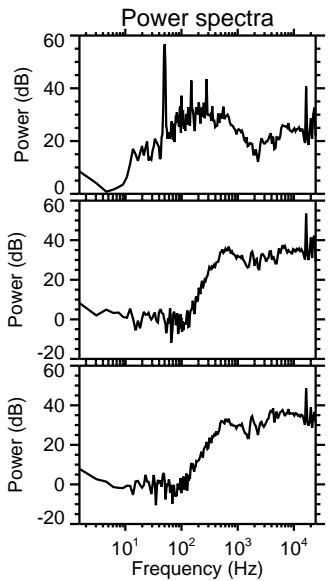
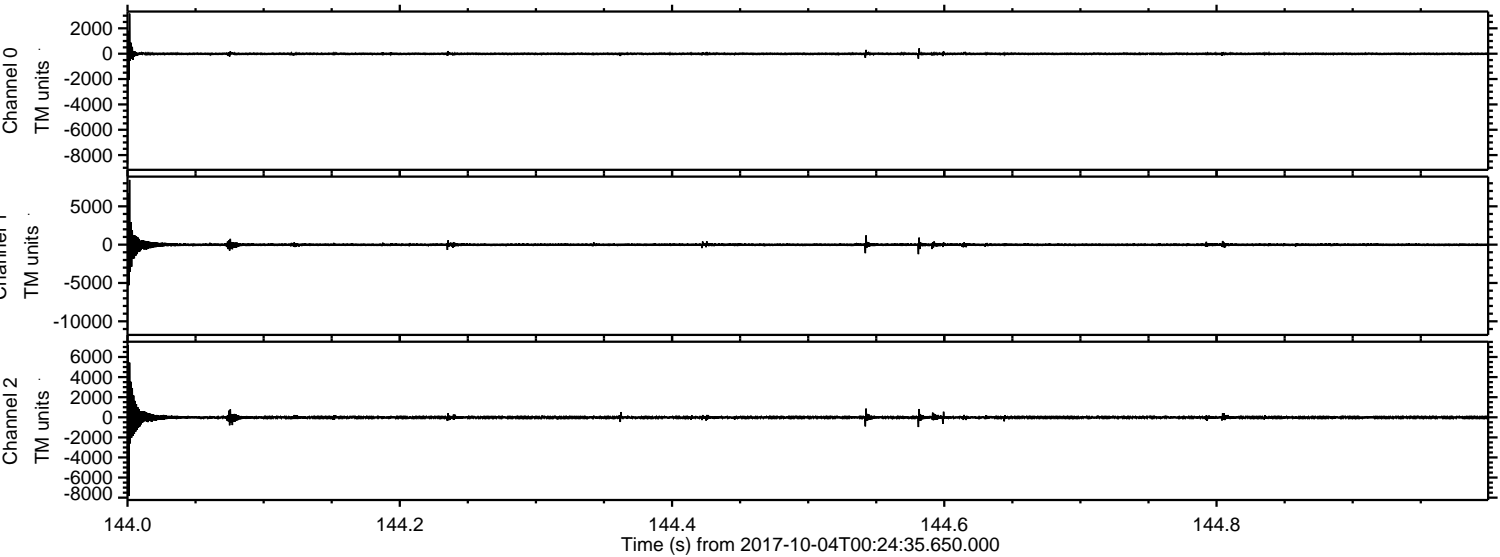



ELMAVAN 3D WAVEFORMS (Measured data sampled at 50 kHz) 51000 packets of 144 samples from 2017-10-04T00:24:35.650.000. Part 24/147

Processed Wed Oct 4 02:32:40 2017 by ELM ver.2012-10-06 from 001\_\_elm20171004\_002434\_\_dat00.bin

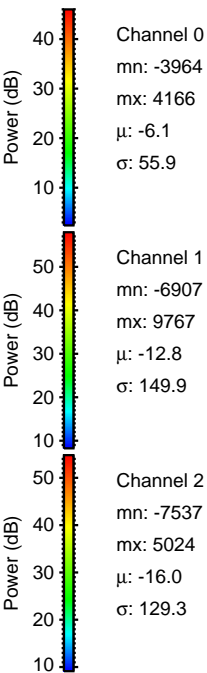
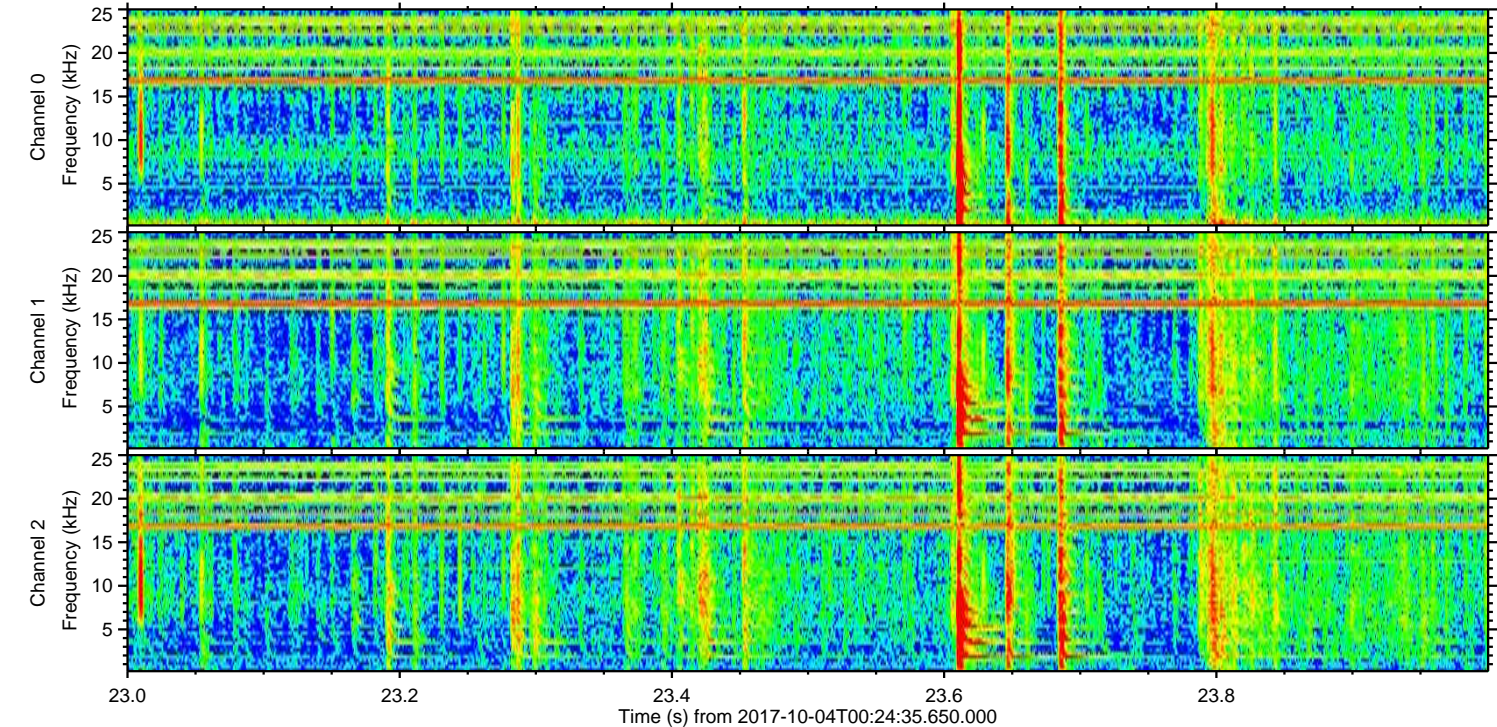
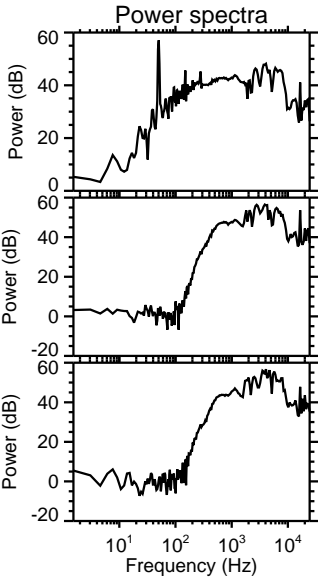
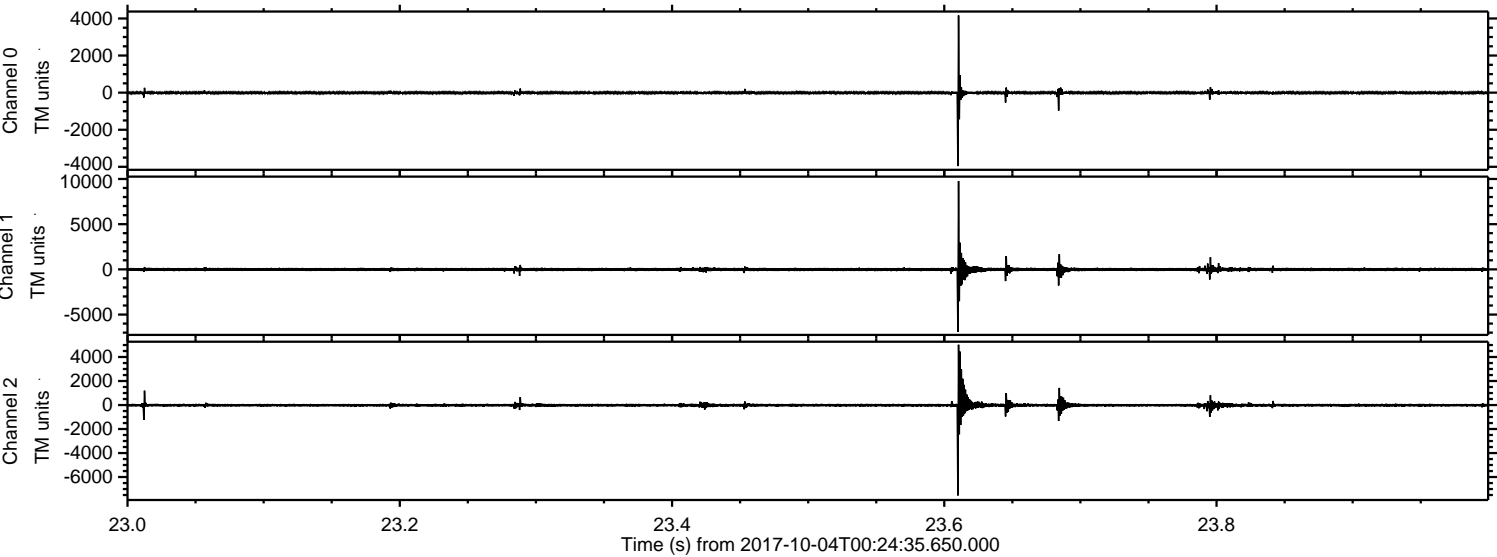



ELMAVAN 3D WAVEFORMS (Measured data sampled at 50 kHz) 51000 packets of 144 samples from 2017-10-04T00:24:35.650.000. Part 12/147

Processed Wed Oct 4 02:32:40 2017 by ELM ver.2012-10-06 from 001\_\_elm20171004\_002434\_\_dat00.bin

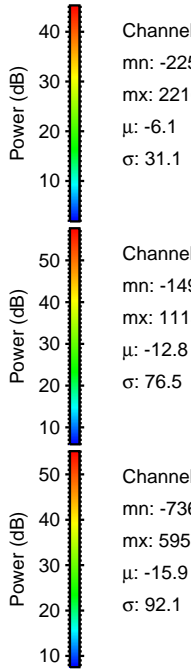
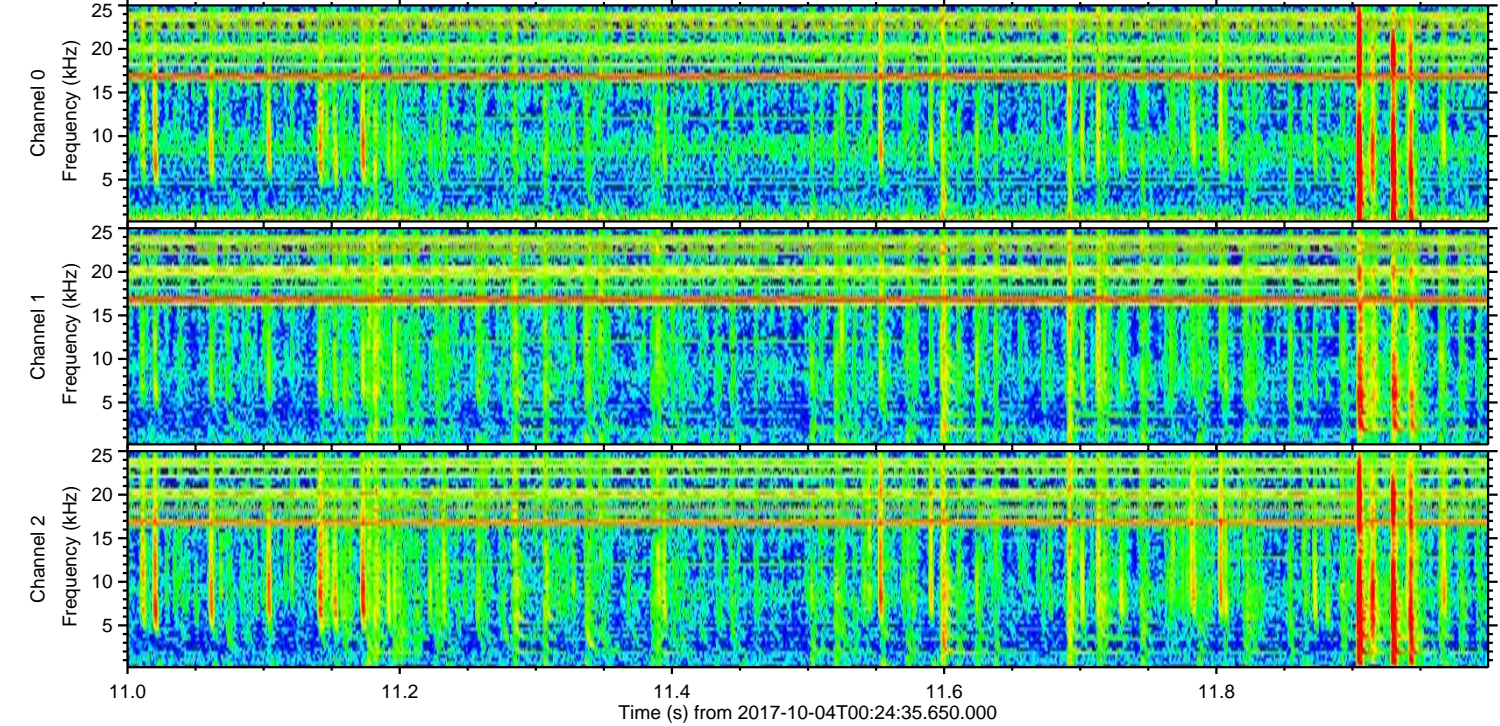
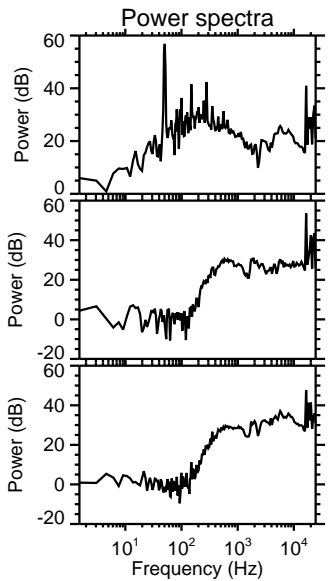
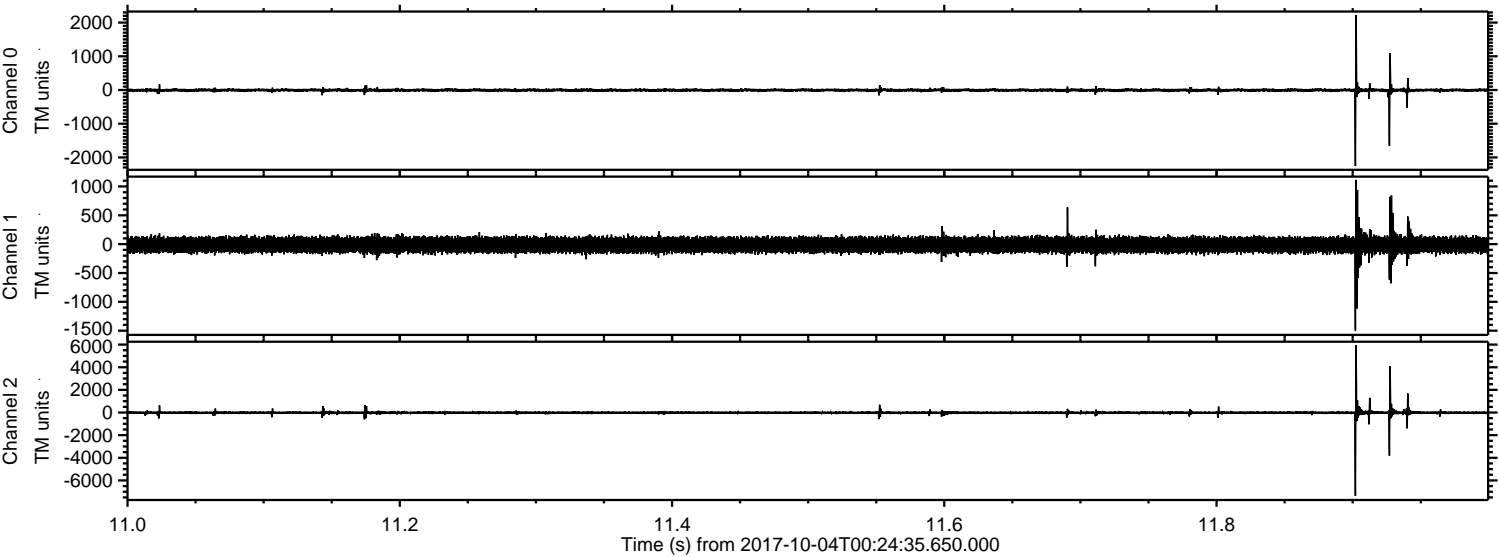

Channel 0  
mn: -2256  
mx: 2216  
 $\mu$ : -6.1  
 $\sigma$ : 31.1

Channel 1  
mn: -1499  
mx: 1115  
 $\mu$ : -12.8  
 $\sigma$ : 76.5

Channel 2  
mn: -7361  
mx: 5957  
 $\mu$ : -15.9  
 $\sigma$ : 92.1



ELMAVAN 3D WAVEFORMS (Measured data sampled at 50 kHz) 51000 packets of 144 samples from 2017-10-04T00:24:35.650.000. Part 17/147

Processed Wed Oct 4 02:32:41 2017 by ELM ver.2012-10-06 from 001\_\_elm20171004\_002434\_\_dat00.bin

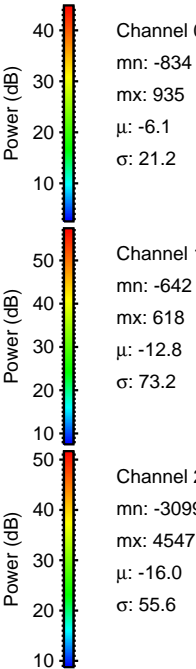
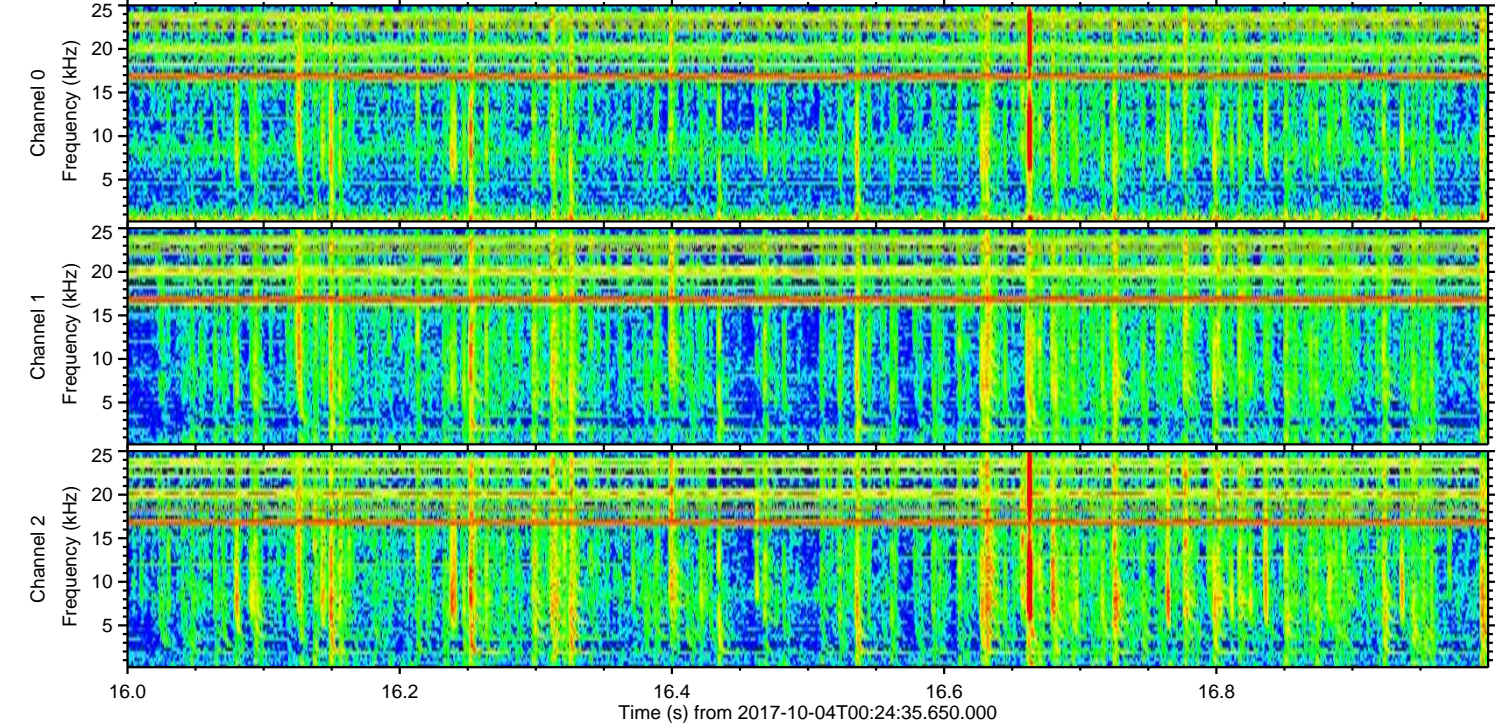
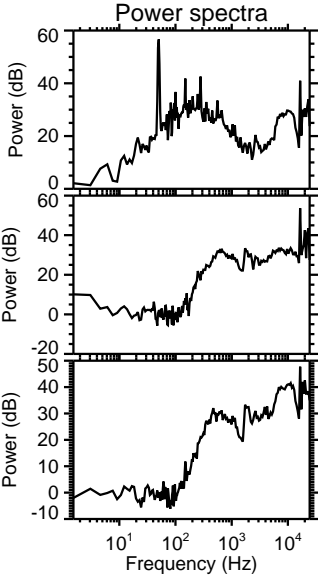
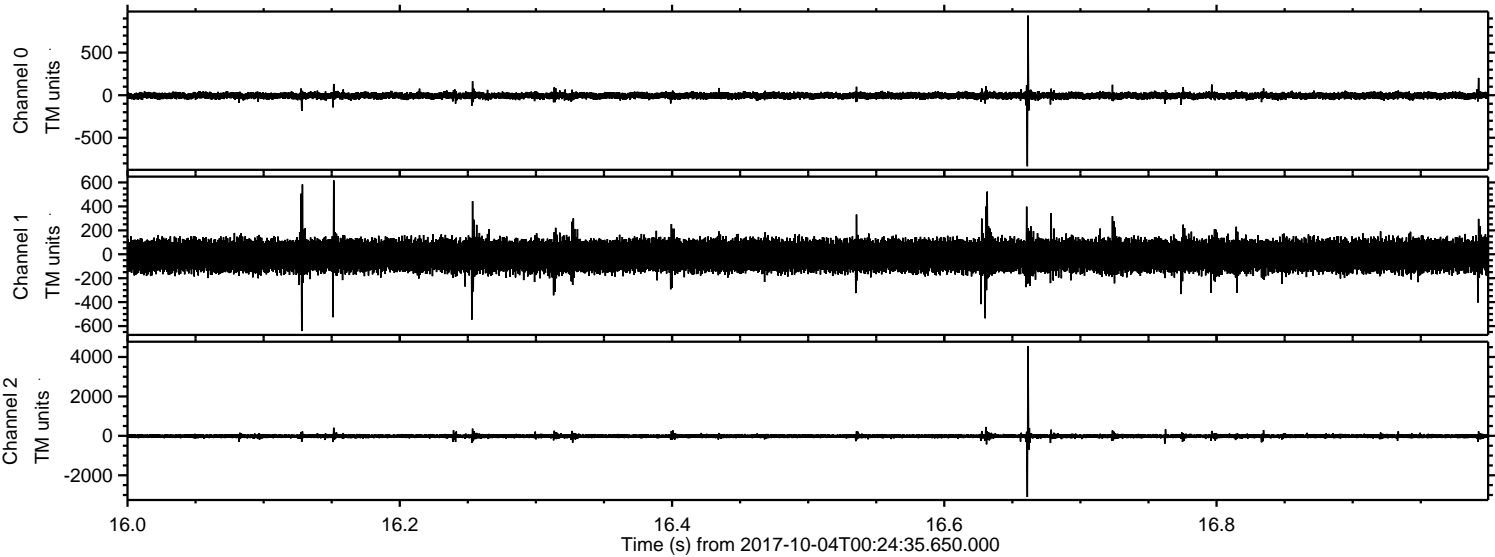

Channel 0  
mn: -834  
mx: 935  
 $\mu$ : -6.1  
 $\sigma$ : 21.2

Channel 1  
mn: -642  
mx: 618  
 $\mu$ : -12.8  
 $\sigma$ : 73.2

Channel 2  
mn: -3099  
mx: 4547  
 $\mu$ : -16.0  
 $\sigma$ : 55.6



ELMAVAN 3D WAVEFORMS (Measured data sampled at 50 kHz) 51000 packets of 144 samples from 2017-10-04T00:24:35.650.000. Part 57/147

Processed Wed Oct 4 02:32:42 2017 by ELM ver.2012-10-06 from 001\_\_elm20171004\_002434\_\_dat00.bin

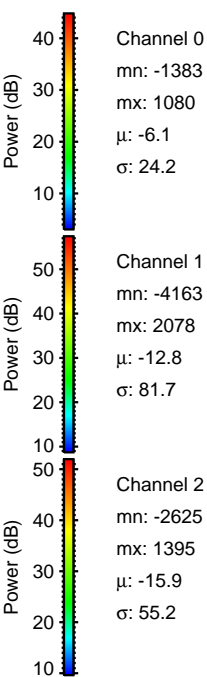
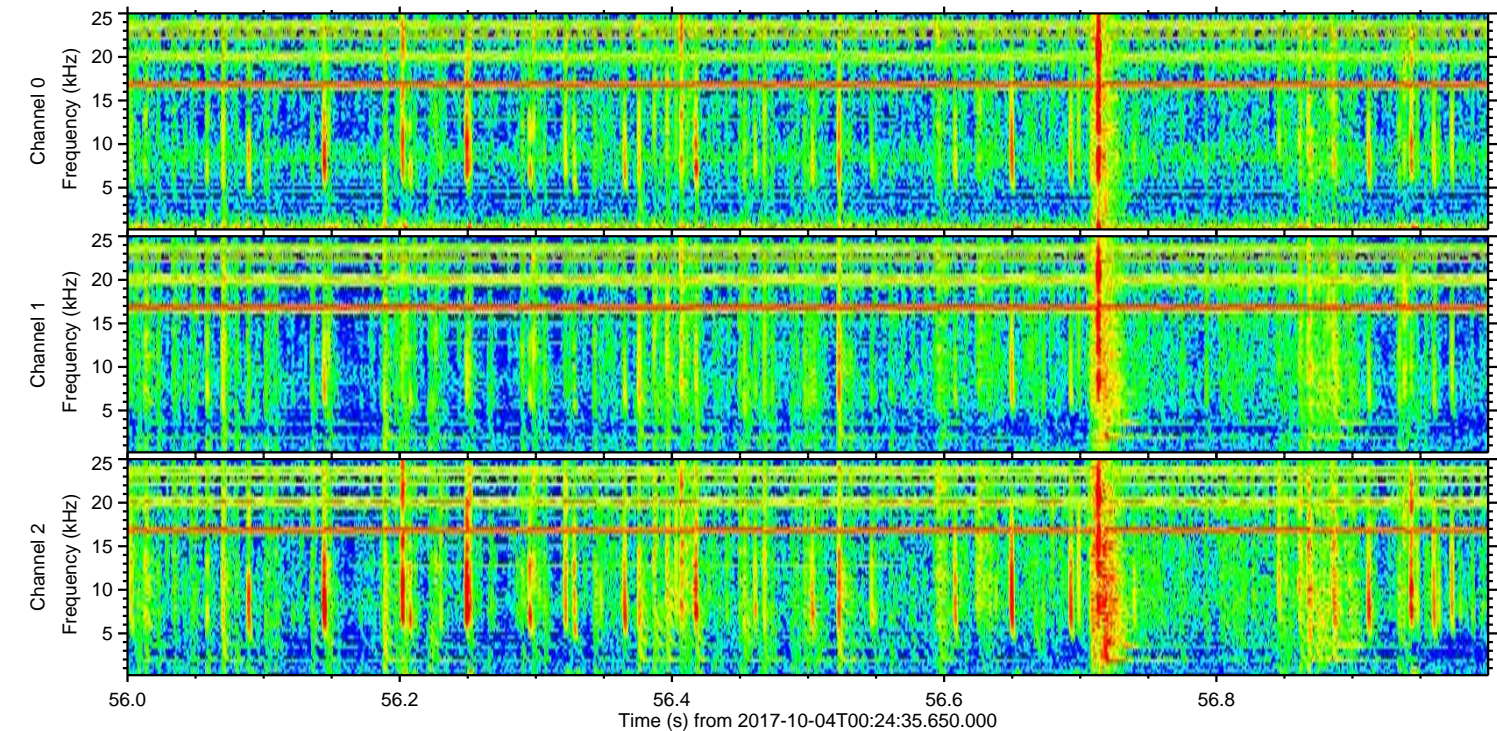
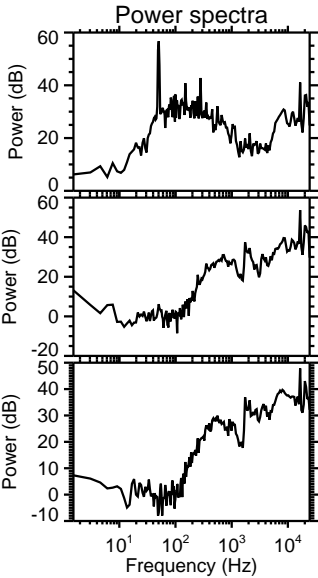
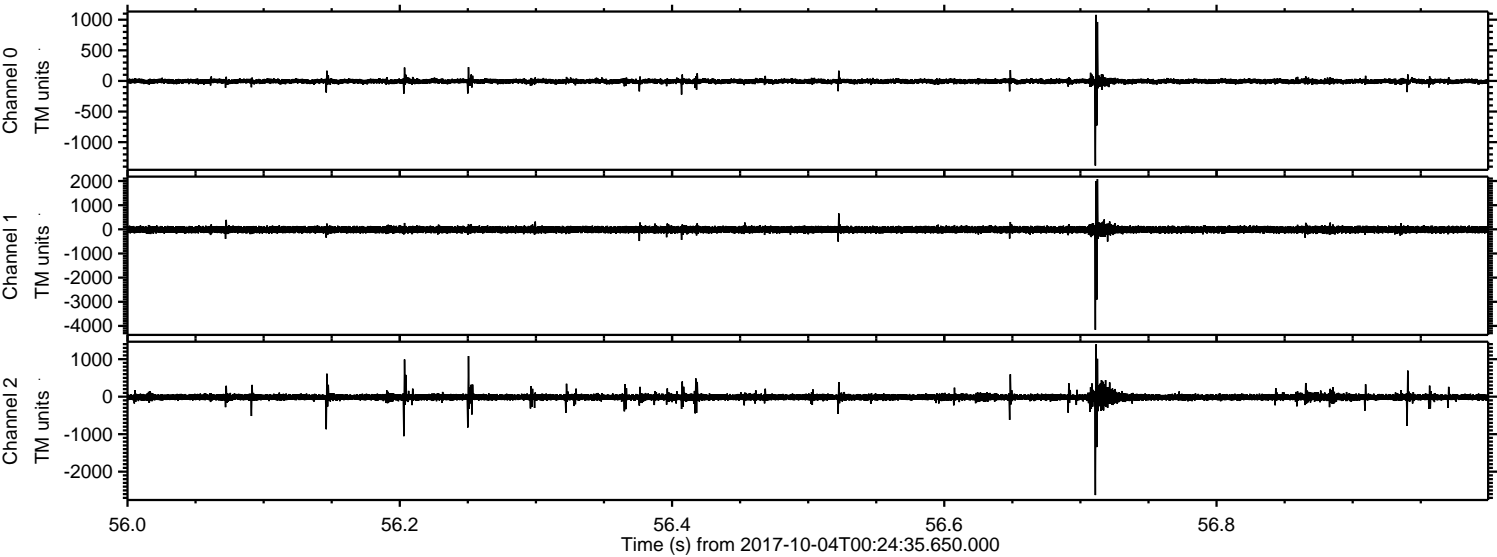



ELMAVAN 3D WAVEFORMS (Measured data sampled at 50 kHz) 51000 packets of 144 samples from 2017-10-04T00:24:35.650.000. Part 20/147

Processed Wed Oct 4 02:32:42 2017 by ELM ver.2012-10-06 from 001\_\_elm20171004\_002434\_\_dat00.bin

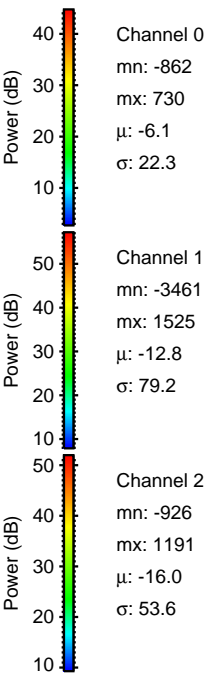
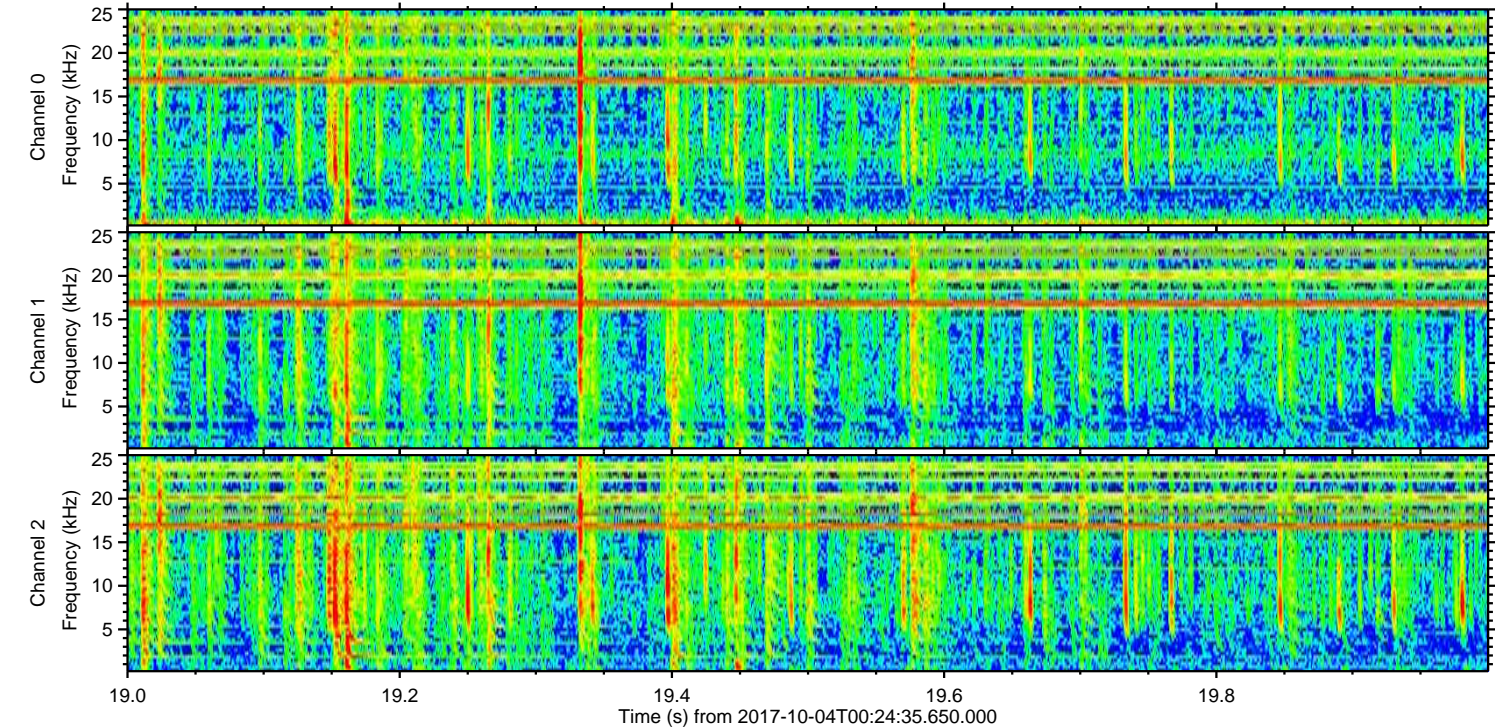
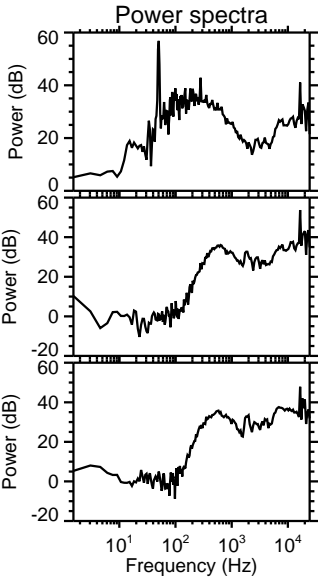
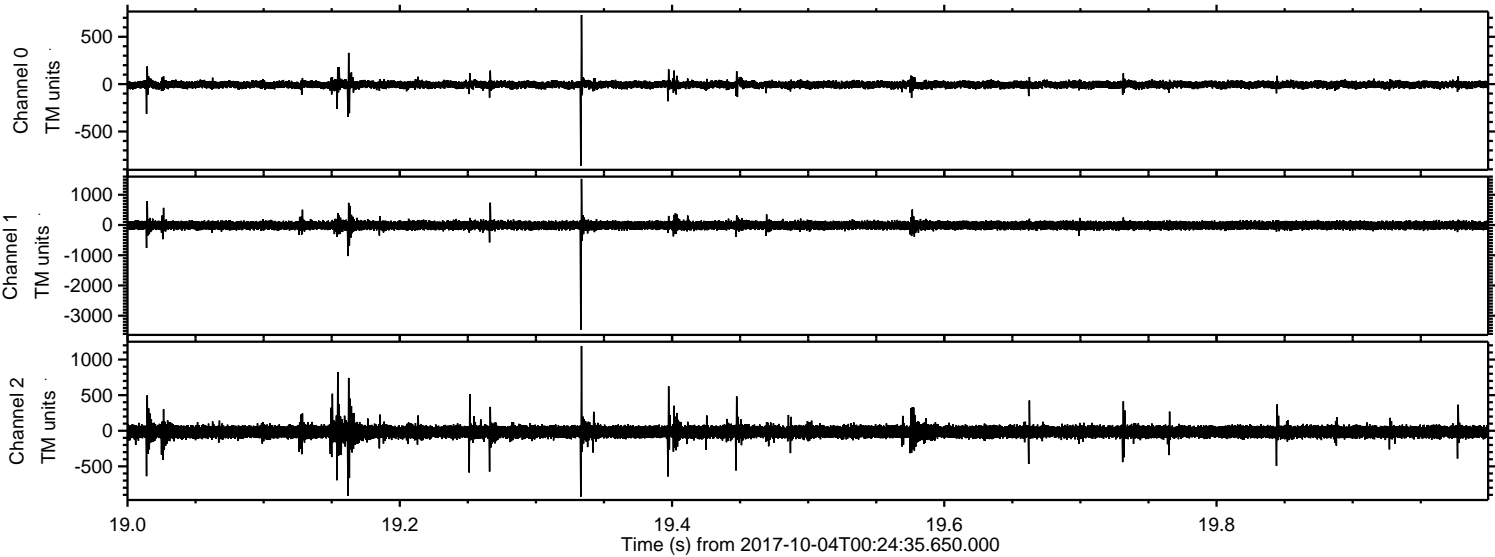



ELMAVAN 3D WAVEFORMS (Measured data sampled at 50 kHz) 51000 packets of 144 samples from 2017-10-04T00:24:35.650.000. Part 3/147

Processed Wed Oct 4 02:32:43 2017 by ELM ver.2012-10-06 from 001\_\_elm20171004\_002434\_\_dat00.bin

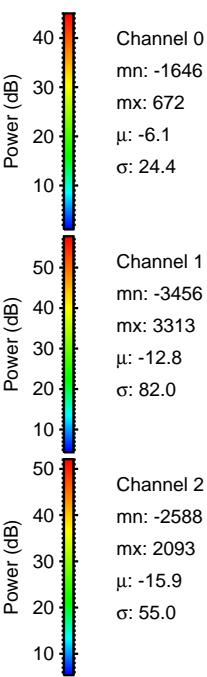
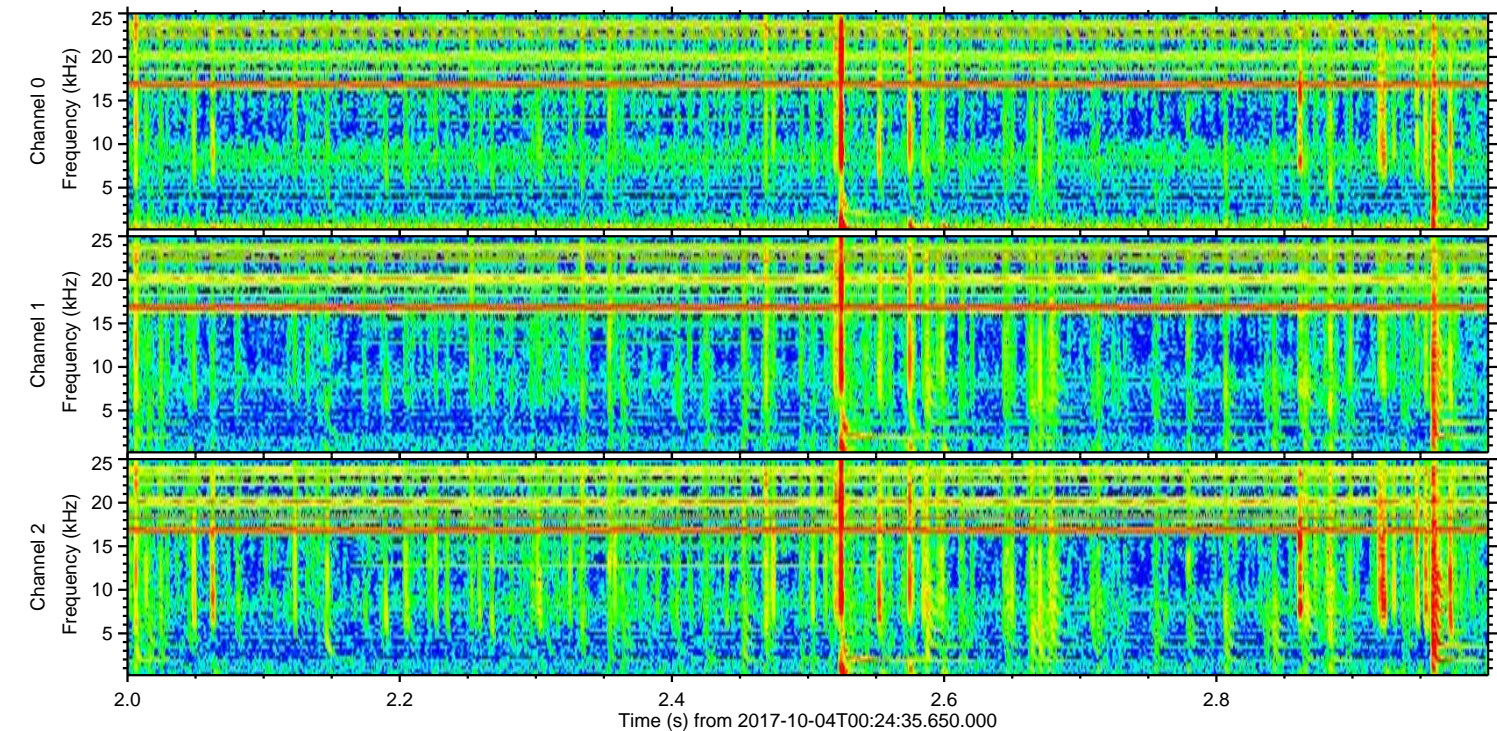
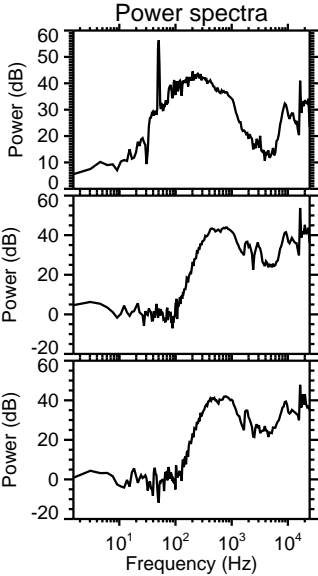
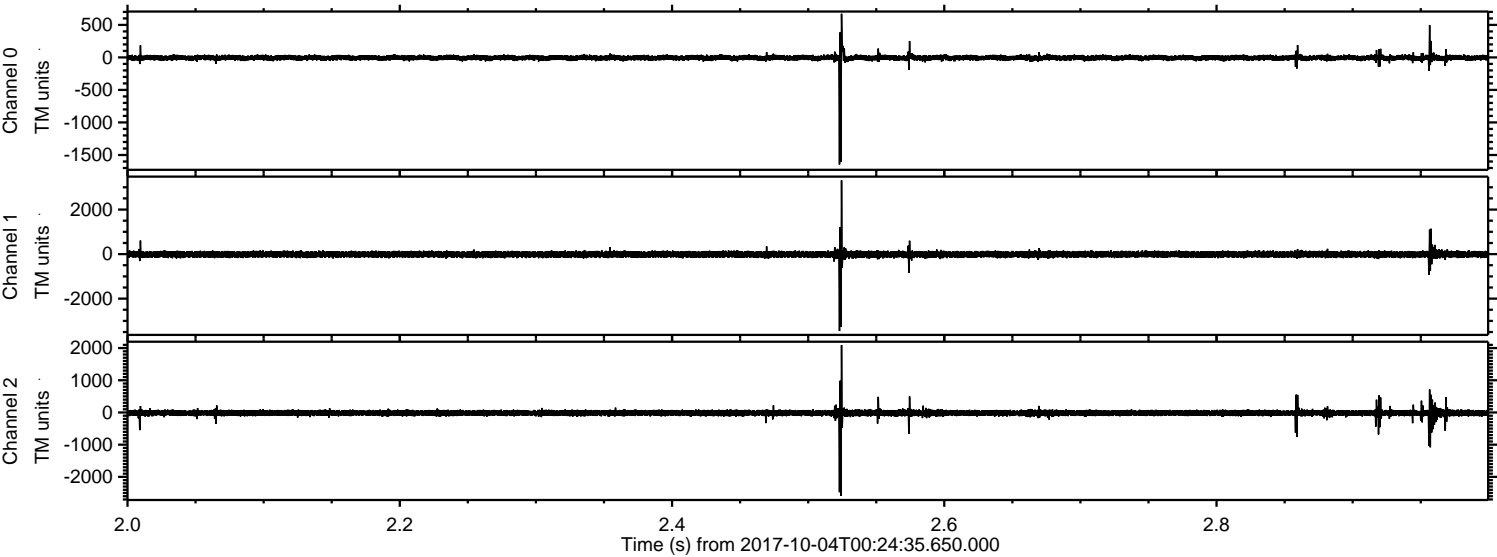



ELMAVAN 3D WAVEFORMS (Measured data sampled at 50 kHz) 51000 packets of 144 samples from 2017-10-04T00:24:35.650.000. Part 43/147

Processed Wed Oct 4 02:32:44 2017 by ELM ver.2012-10-06 from 001\_\_elm20171004\_002434\_\_dat00.bin

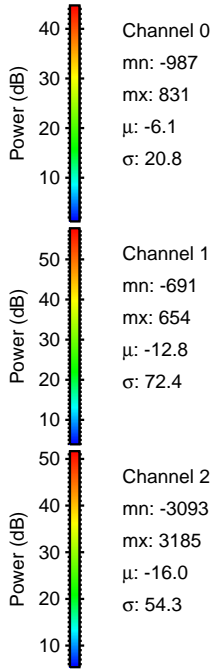
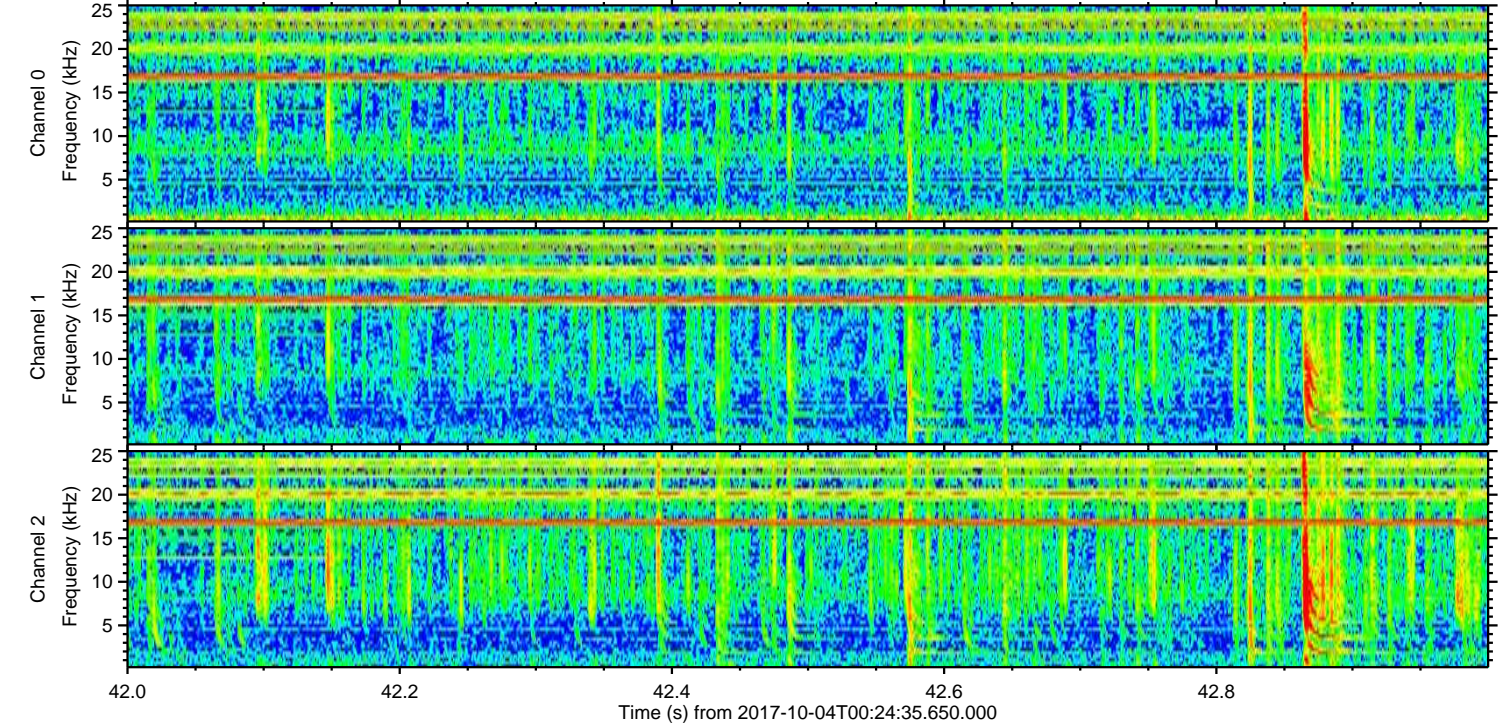
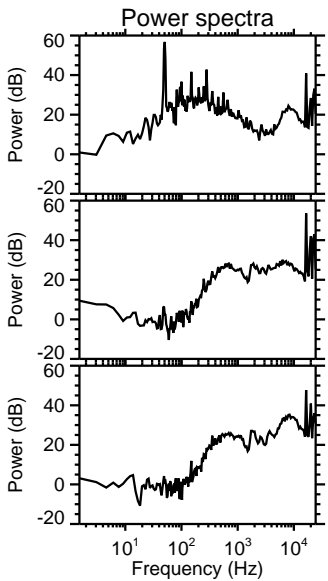
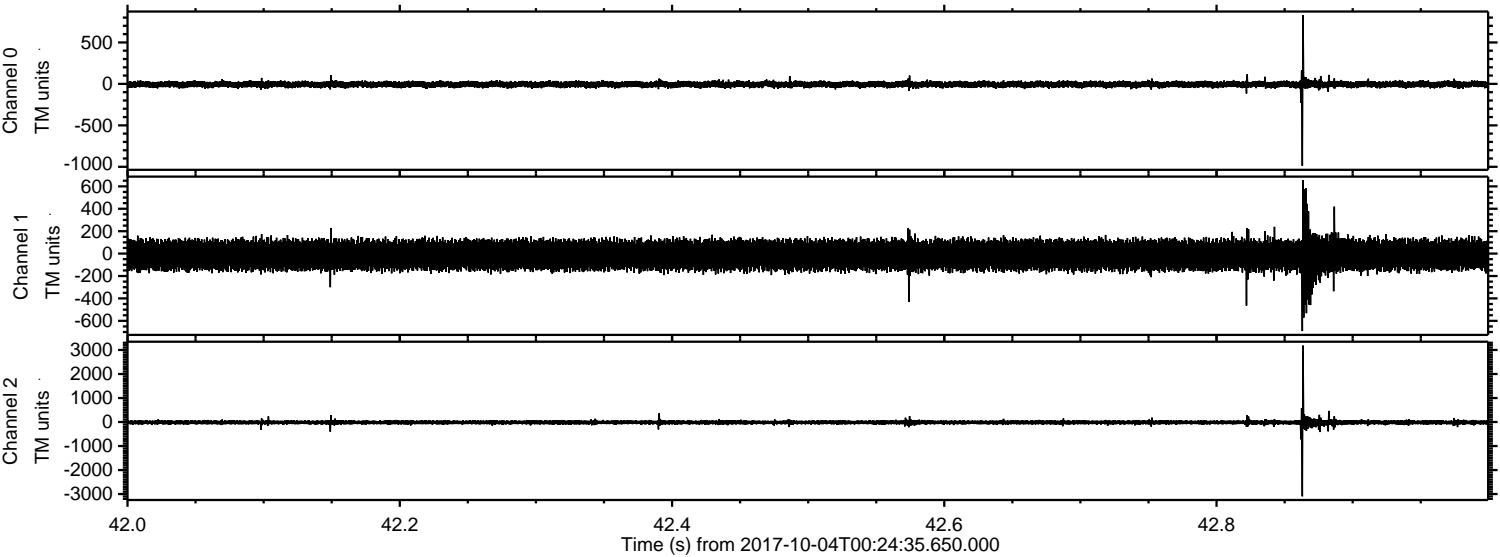



ELMAVAN 3D WAVEFORMS (Measured data sampled at 50 kHz) 51000 packets of 144 samples from 2017-10-04T00:24:35.650.000. Part 127/147

Processed Wed Oct 4 02:32:44 2017 by ELM ver.2012-10-06 from 001\_\_elm20171004\_002434\_\_dat00.bin

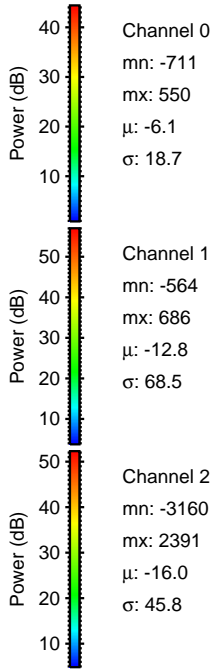
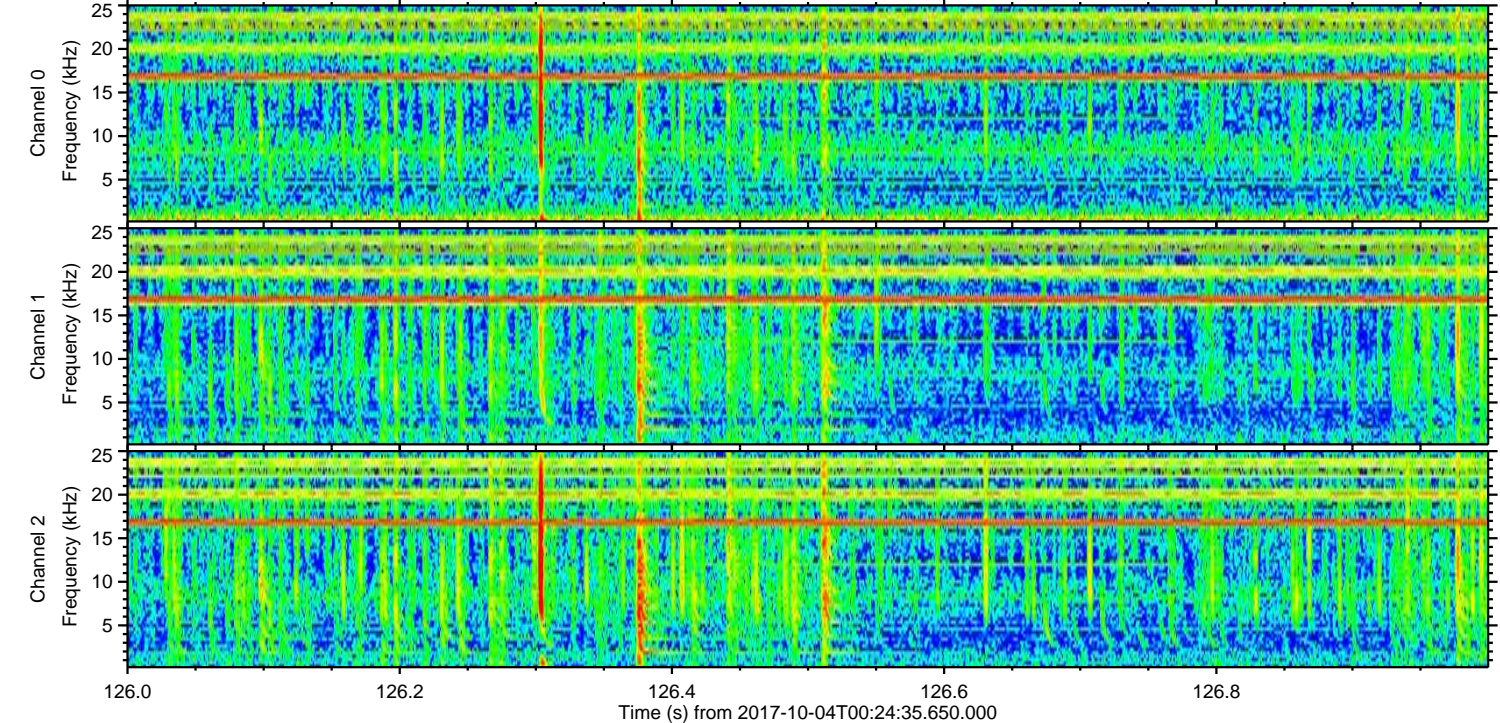
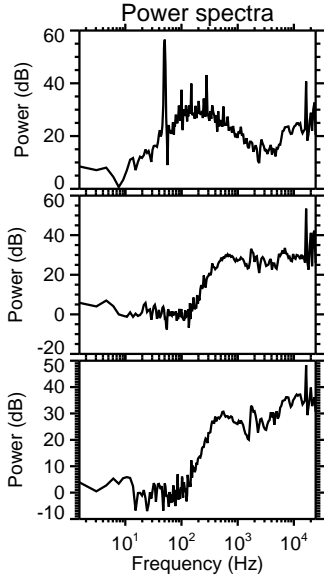
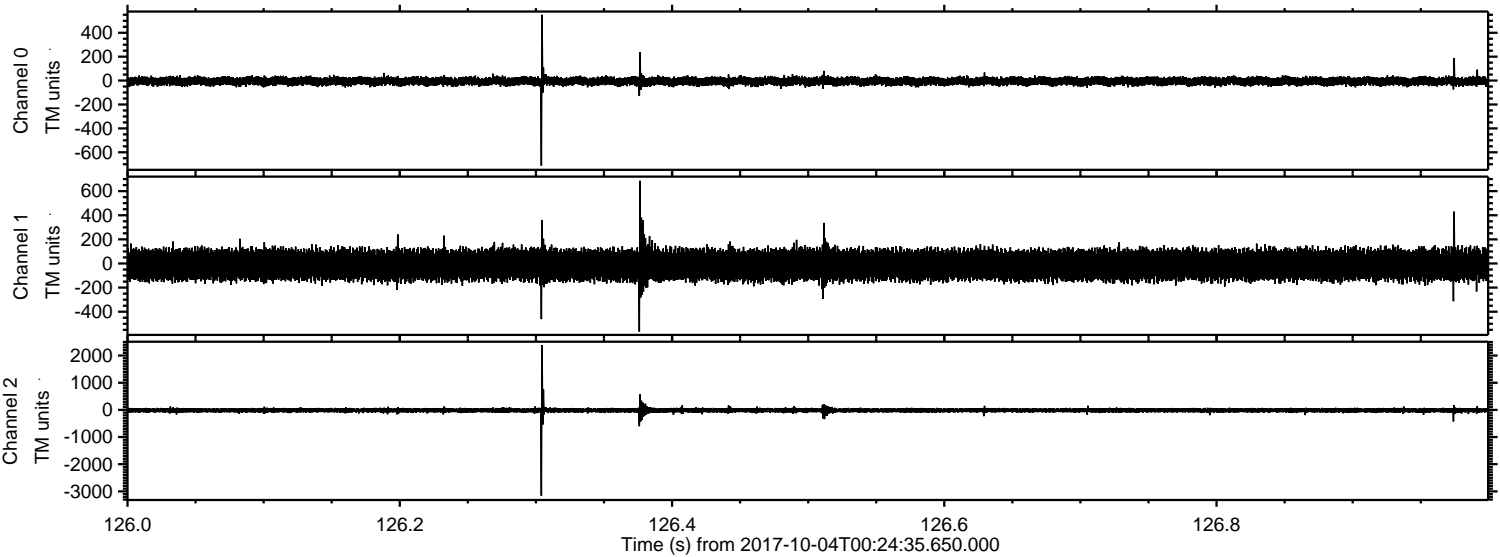

Channel 0  
mn: -711  
mx: 550  
 $\mu$ : -6.1  
 $\sigma$ : 18.7

Channel 1  
mn: -564  
mx: 686  
 $\mu$ : -12.8  
 $\sigma$ : 68.5

Channel 2  
mn: -3160  
mx: 2391  
 $\mu$ : -16.0  
 $\sigma$ : 45.8



ELMAVAN 3D WAVEFORMS (Measured data sampled at 50 kHz) 51000 packets of 144 samples from 2017-10-04T00:24:35.650.000. Part 126/147

