

ELMAVAN 3D WAVEFORMS (Measured data sampled at 50 kHz) 51000 packets of 144 samples from 2017-10-04T00:09:35.002.999.

Processed Wed Oct 4 02:17:40 2017 by ELM ver.2012-10-06 from 001__elm20171004_000933__dat00.bin

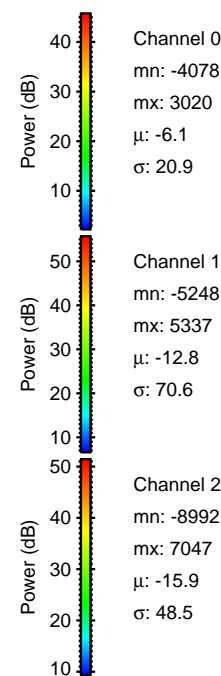
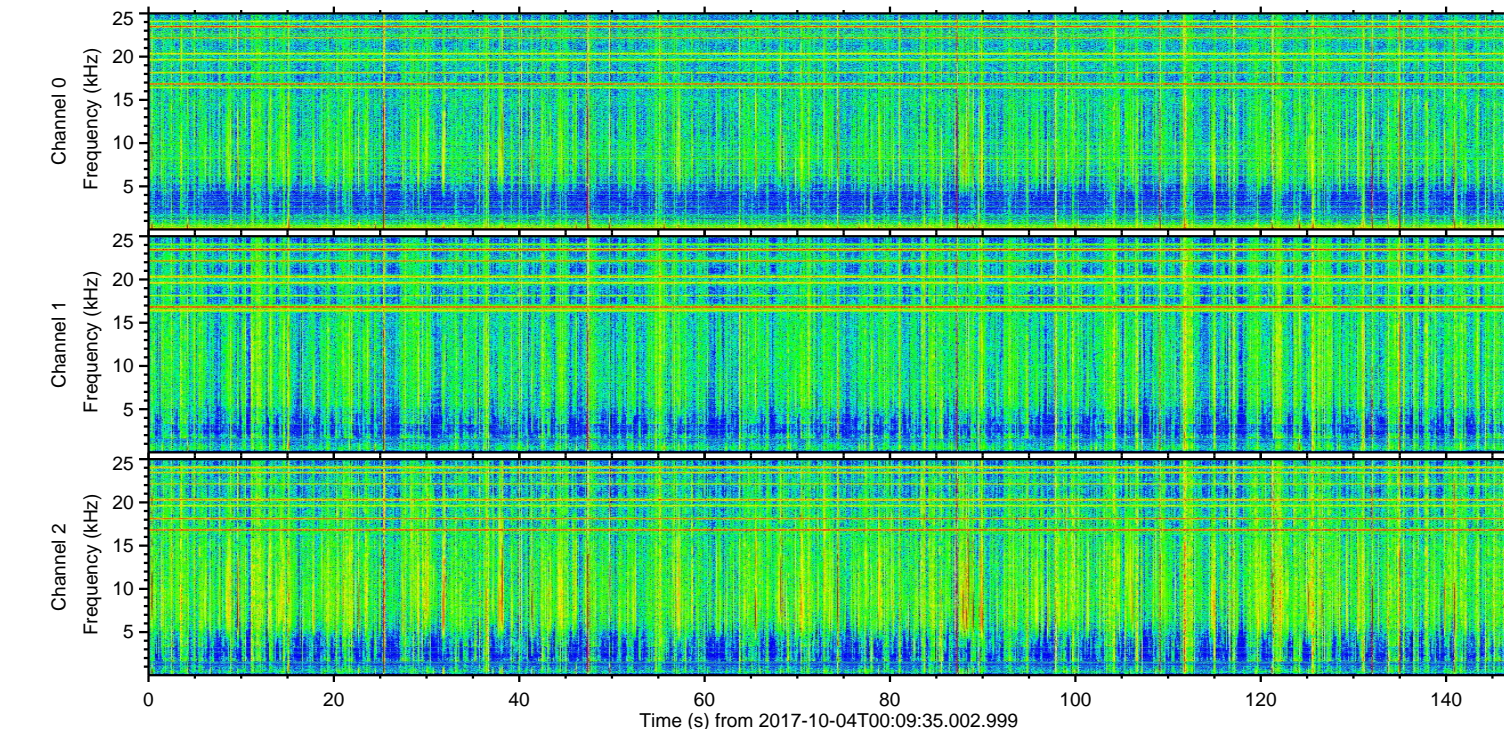
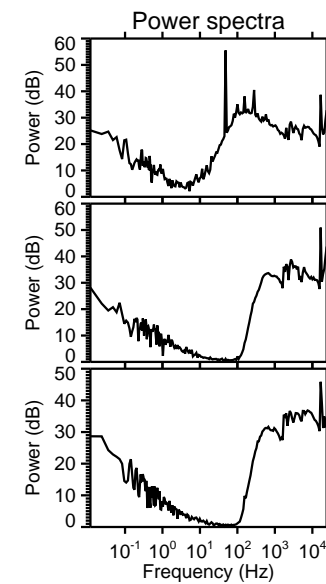
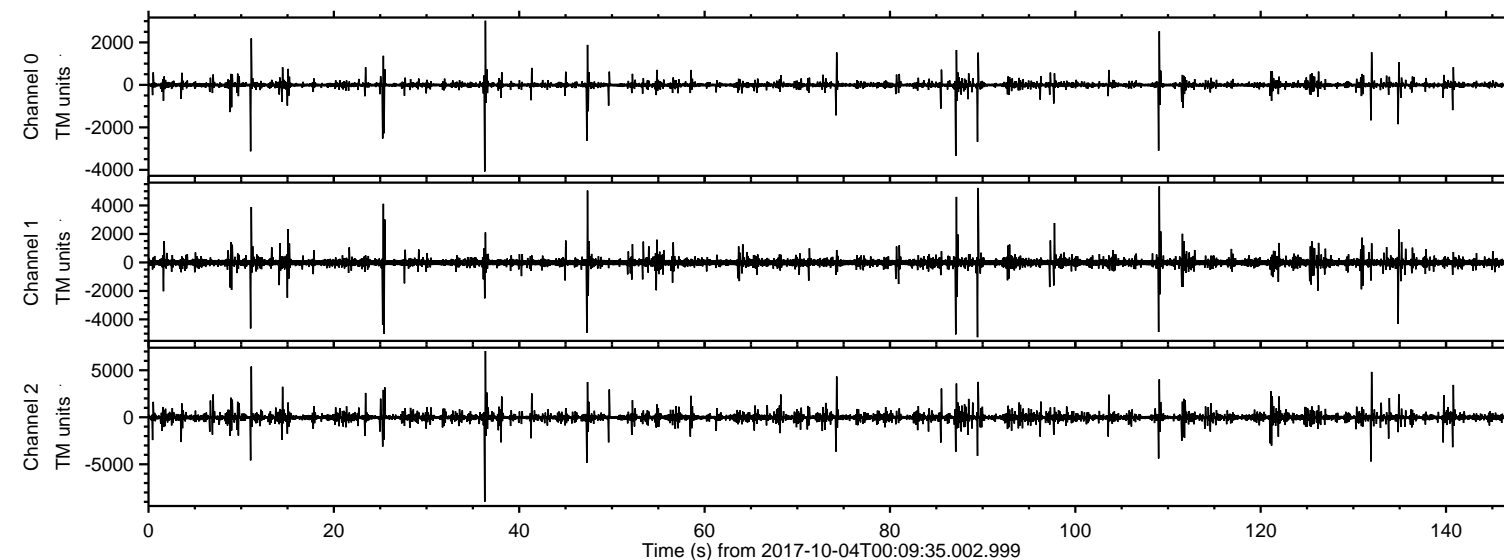

ELMAVAN 3D WAVEFORMS (Measured data sampled at 50 kHz) 51000 packets of 144 samples from 2017-10-04T00:09:35.002.999. Part 37/147

Processed Wed Oct 4 02:17:45 2017 by ELM ver.2012-10-06 from 001__elm20171004_000933__dat00.bin

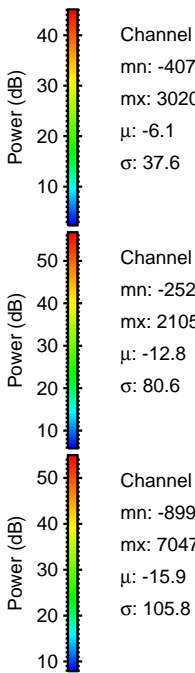
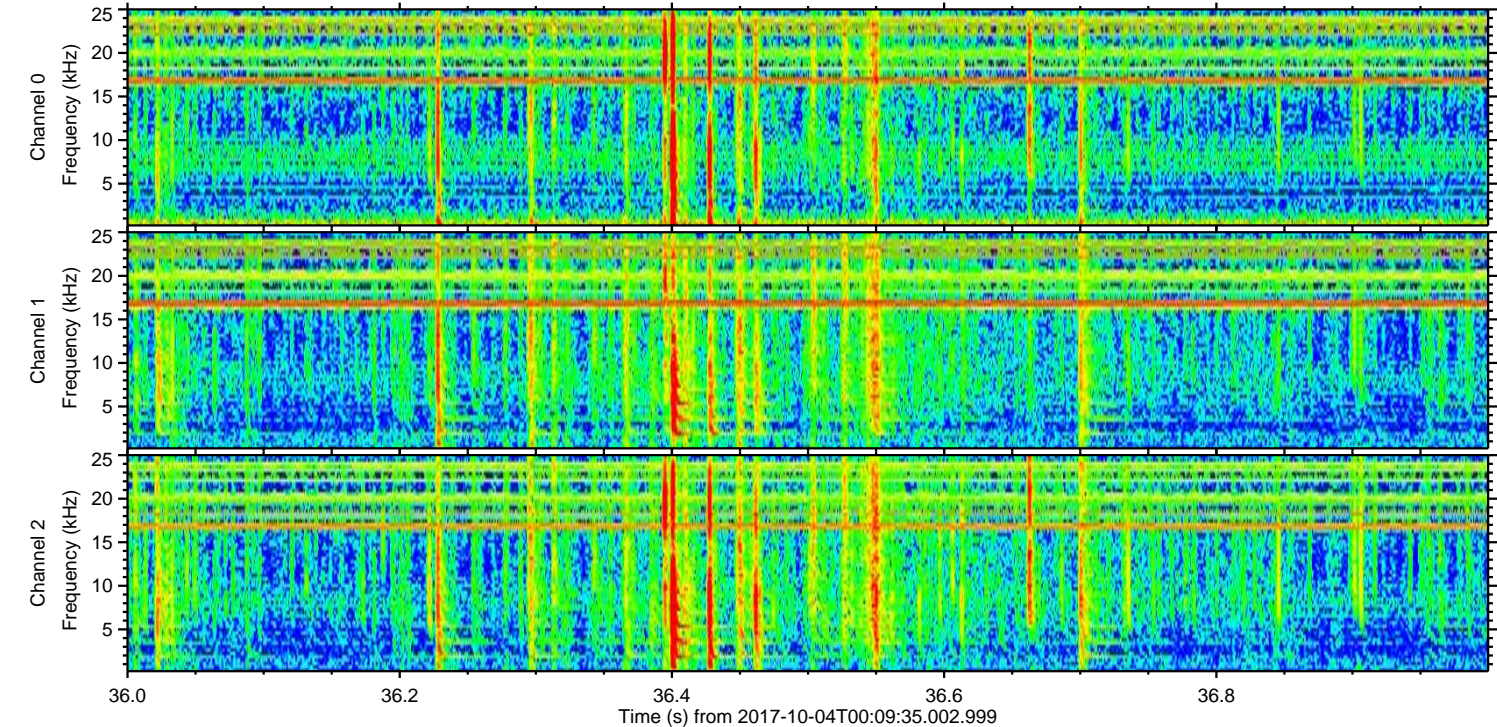
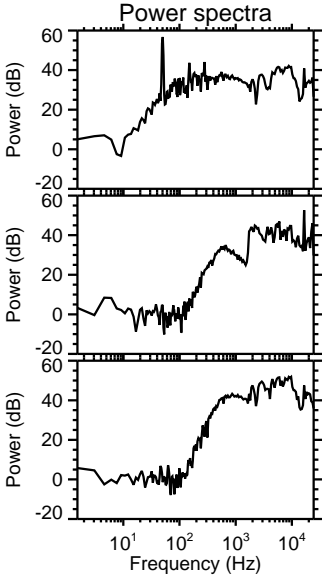
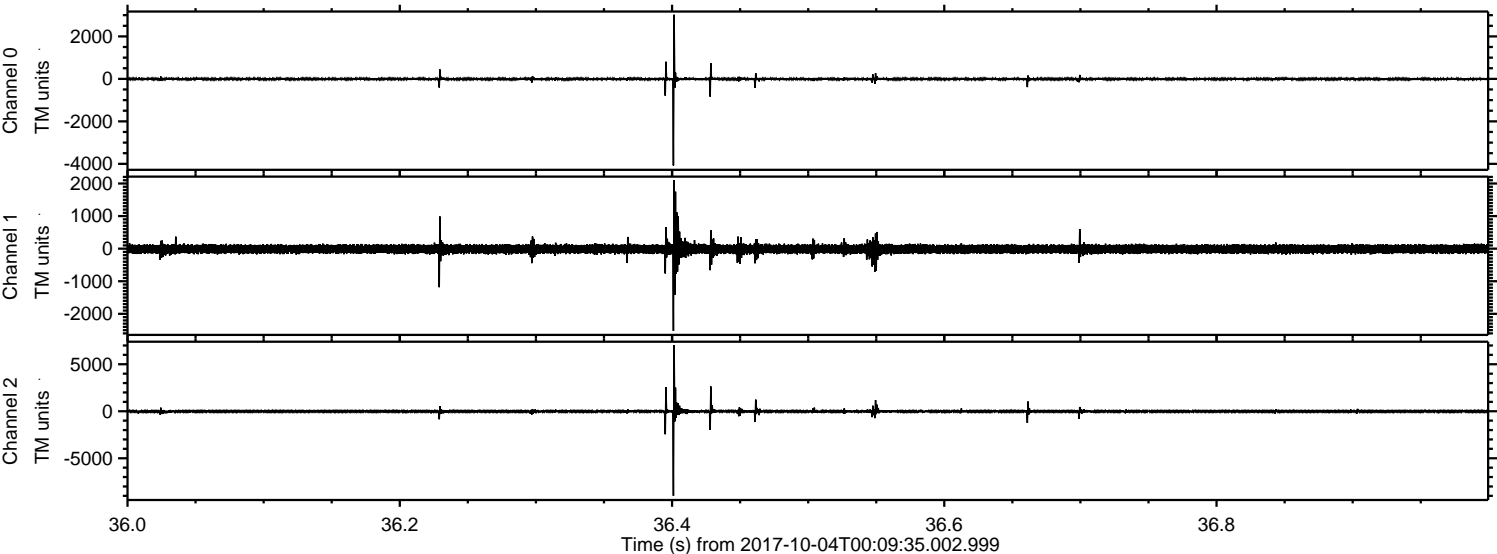

ELMAVAN 3D WAVEFORMS (Measured data sampled at 50 kHz) 51000 packets of 144 samples from 2017-10-04T00:09:35.002.999. Part 12/147

Processed Wed Oct 4 02:17:46 2017 by ELM ver.2012-10-06 from 001__elm20171004_000933__dat00.bin

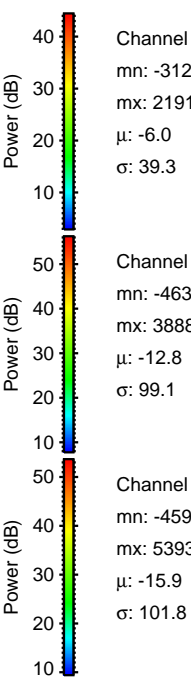
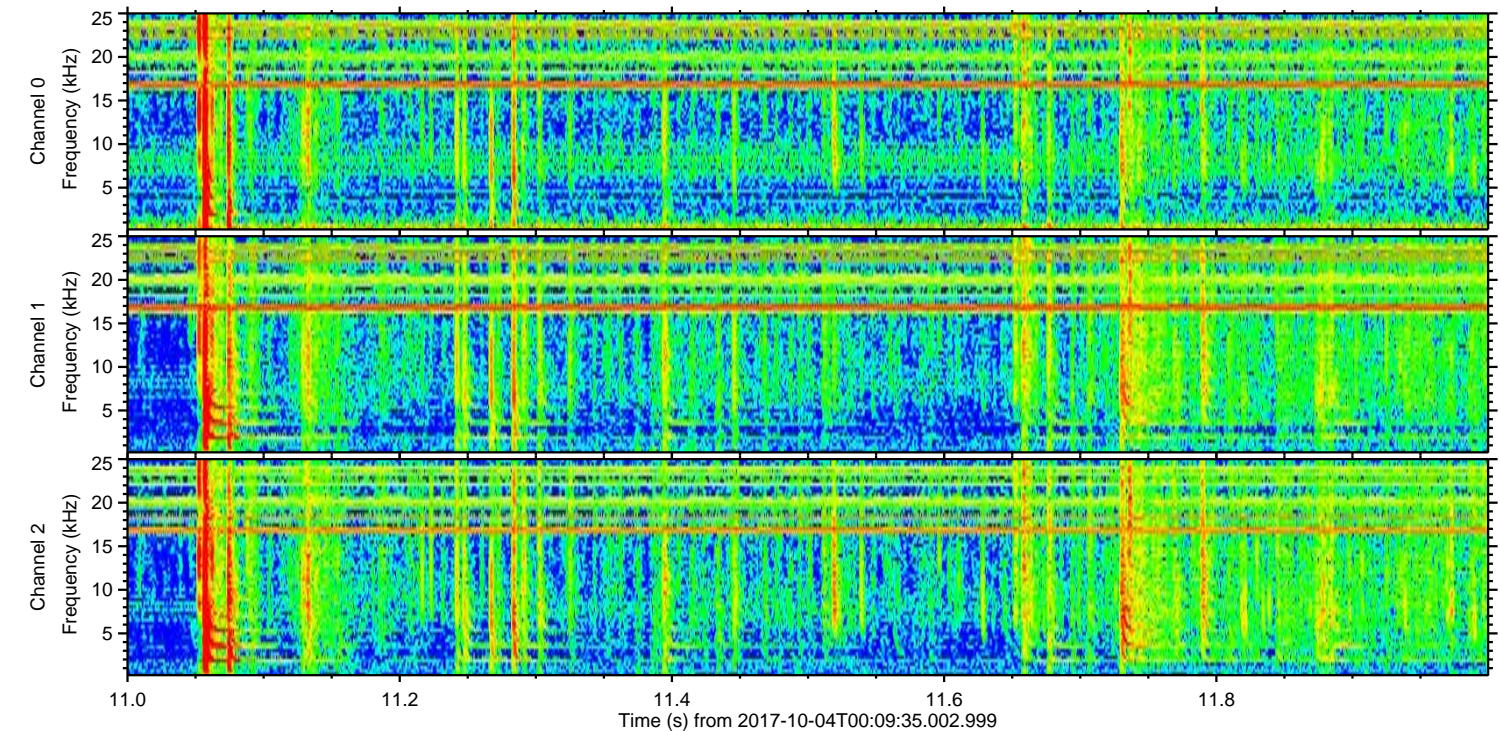
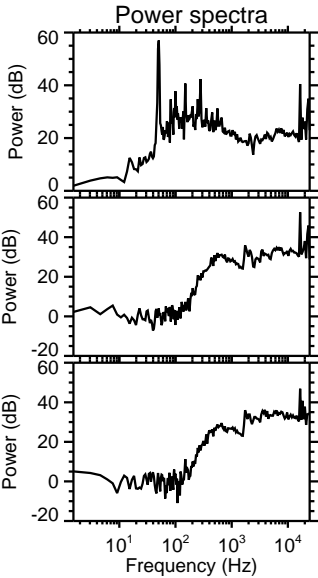
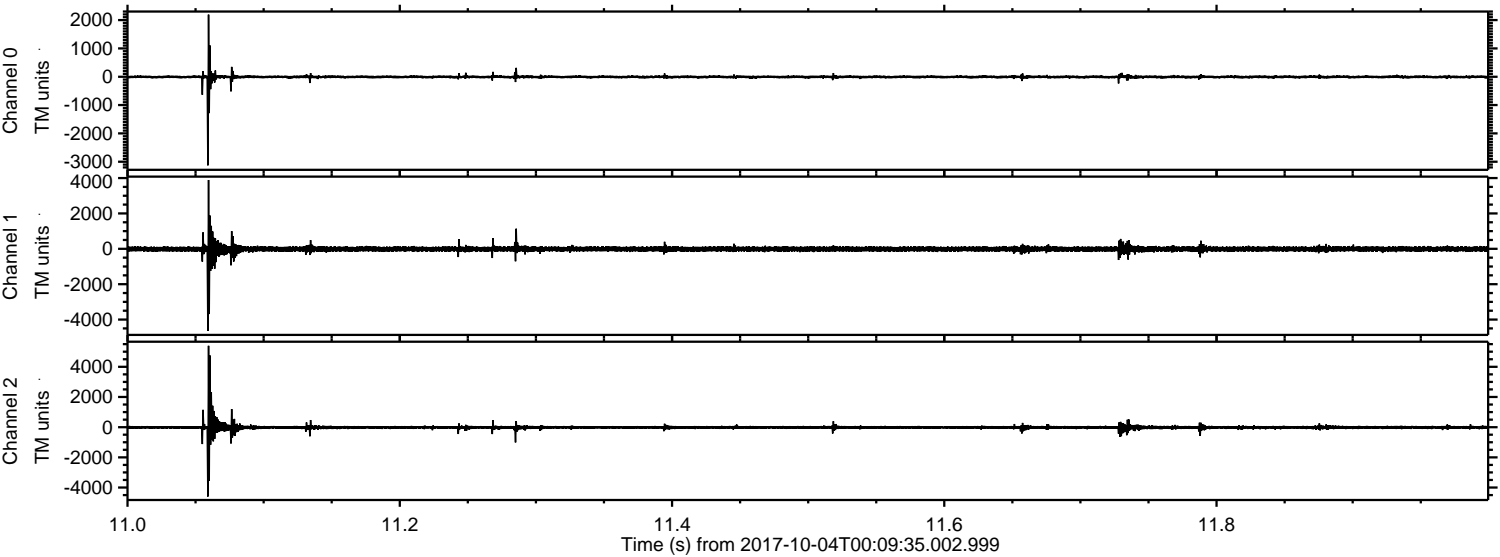

Channel 0
mn: -3128
mx: 2191
 μ : -6.0
 σ : 39.3

Channel 1
mn: -4637
mx: 3888
 μ : -12.8
 σ : 99.1

Channel 2
mn: -4596
mx: 5393
 μ : -15.9
 σ : 101.8

ELMAVAN 3D WAVEFORMS (Measured data sampled at 50 kHz) 51000 packets of 144 samples from 2017-10-04T00:09:35.002.999. Part 110/147

Processed Wed Oct 4 02:17:47 2017 by ELM ver.2012-10-06 from 001__elm20171004_000933__dat00.bin

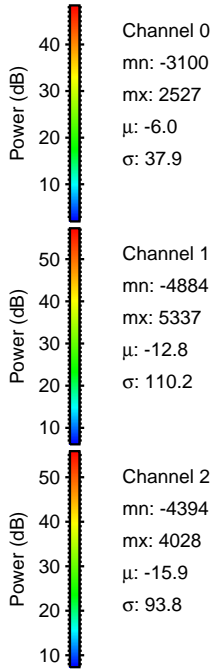
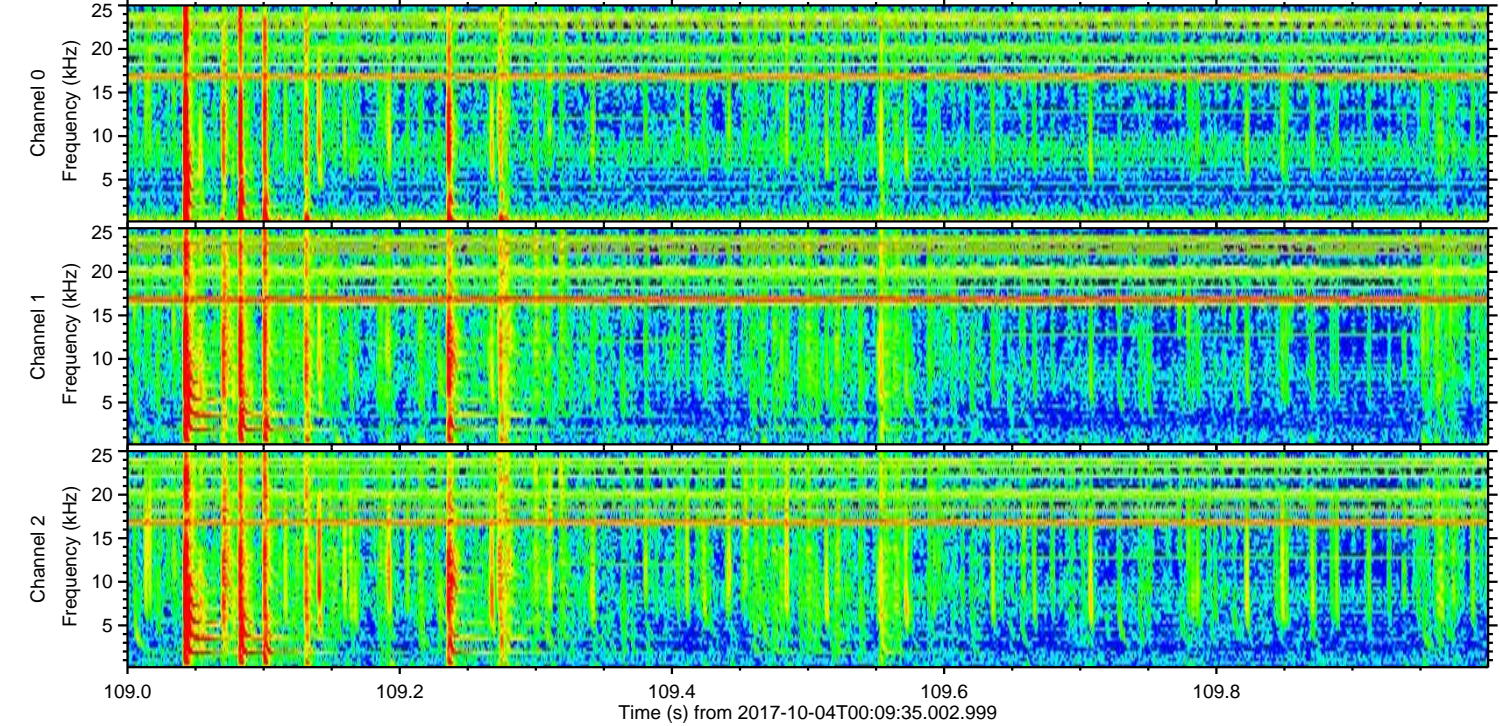
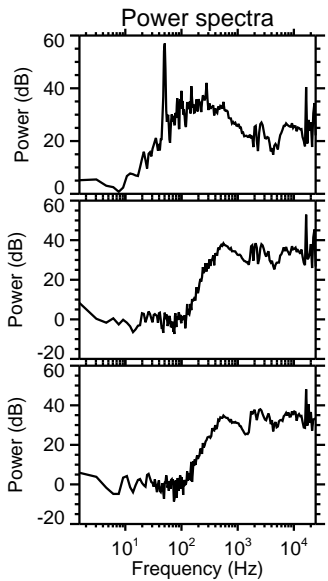
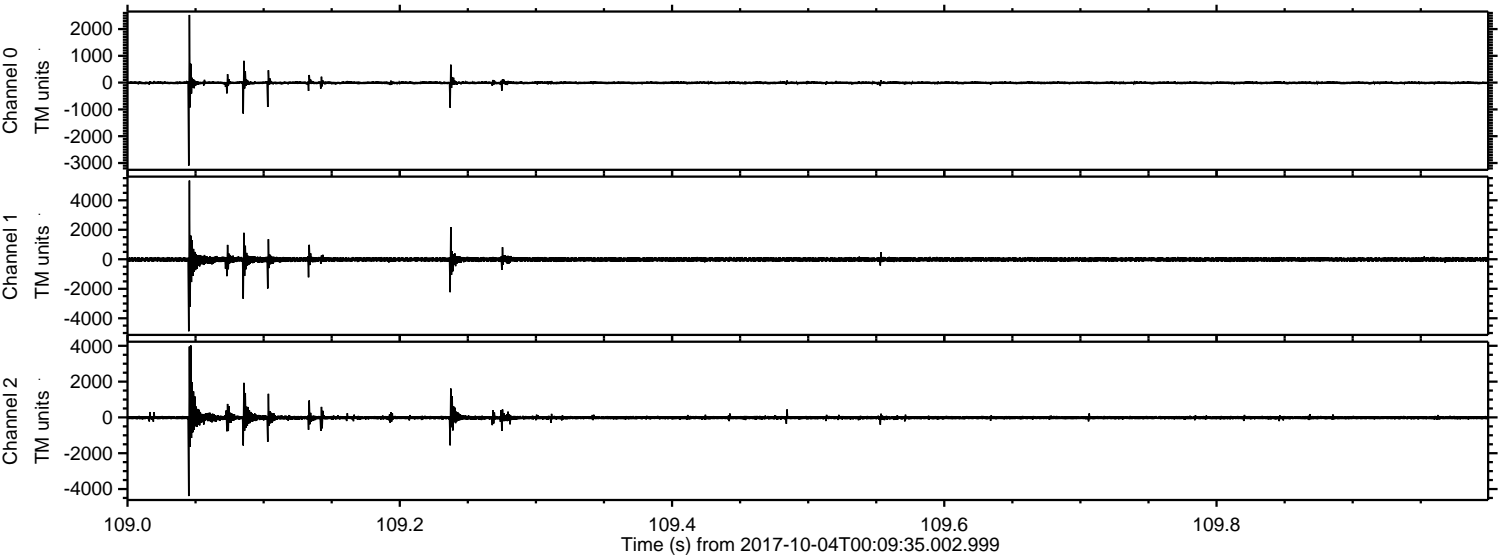

Channel 0
mn: -3100
mx: 2527
 μ : -6.0
 σ : 37.9

Channel 1
mn: -4884
mx: 5337
 μ : -12.8
 σ : 110.2

Channel 2
mn: -4394
mx: 4028
 μ : -15.9
 σ : 93.8

Processed Wed Oct 4 02:17:47 2017 by ELM ver.2012-10-06 from 001__elm20171004_000933__dat00.bin

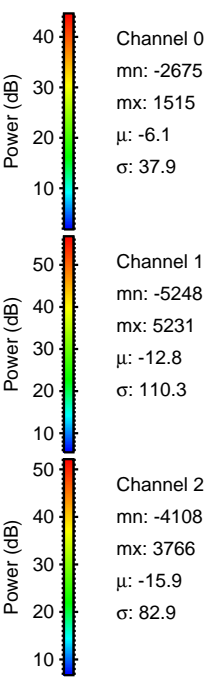
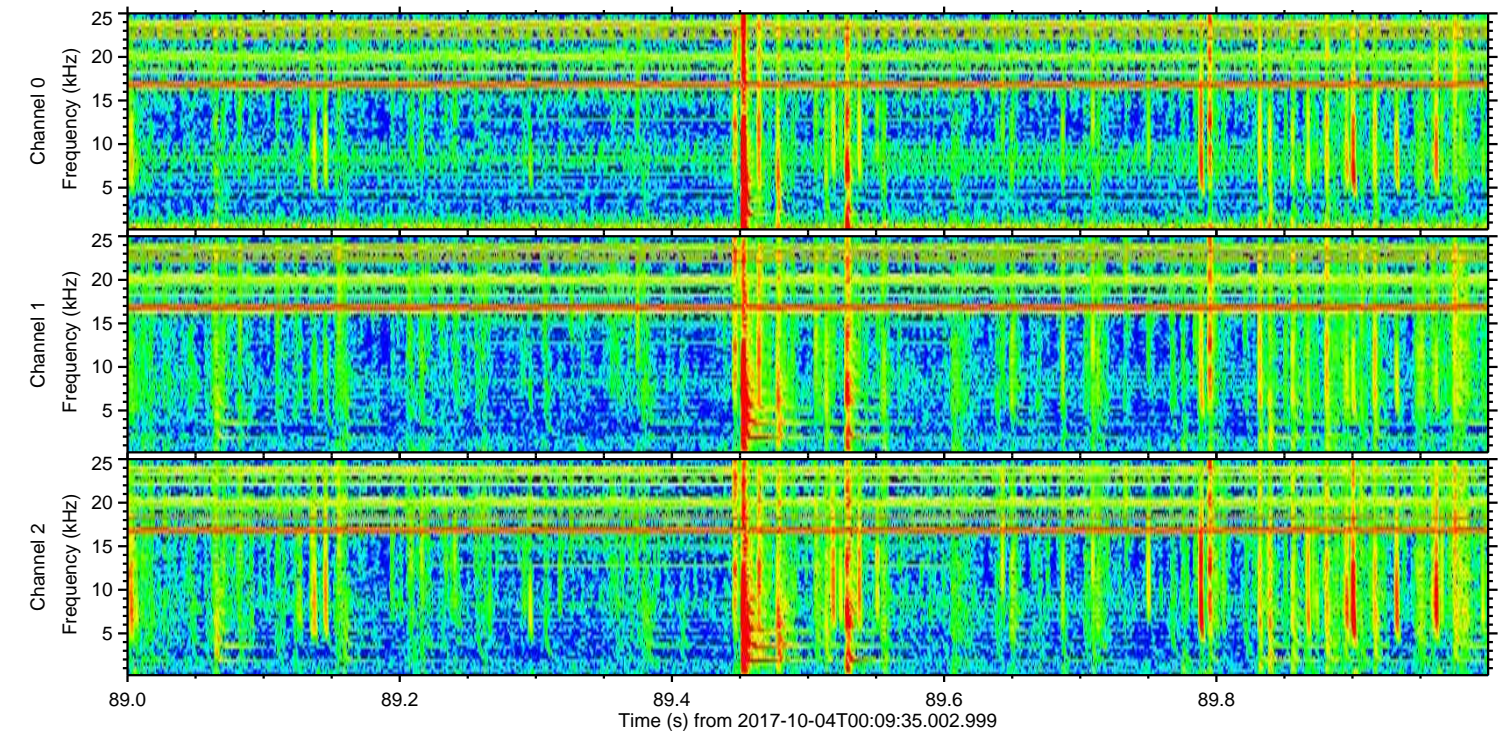
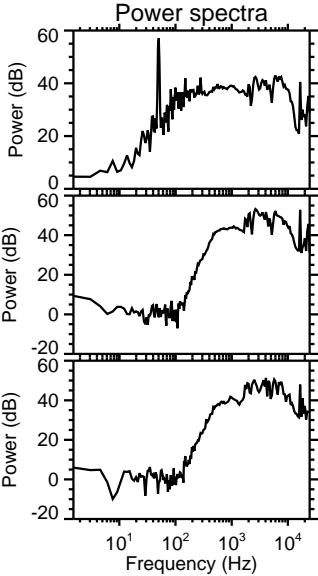
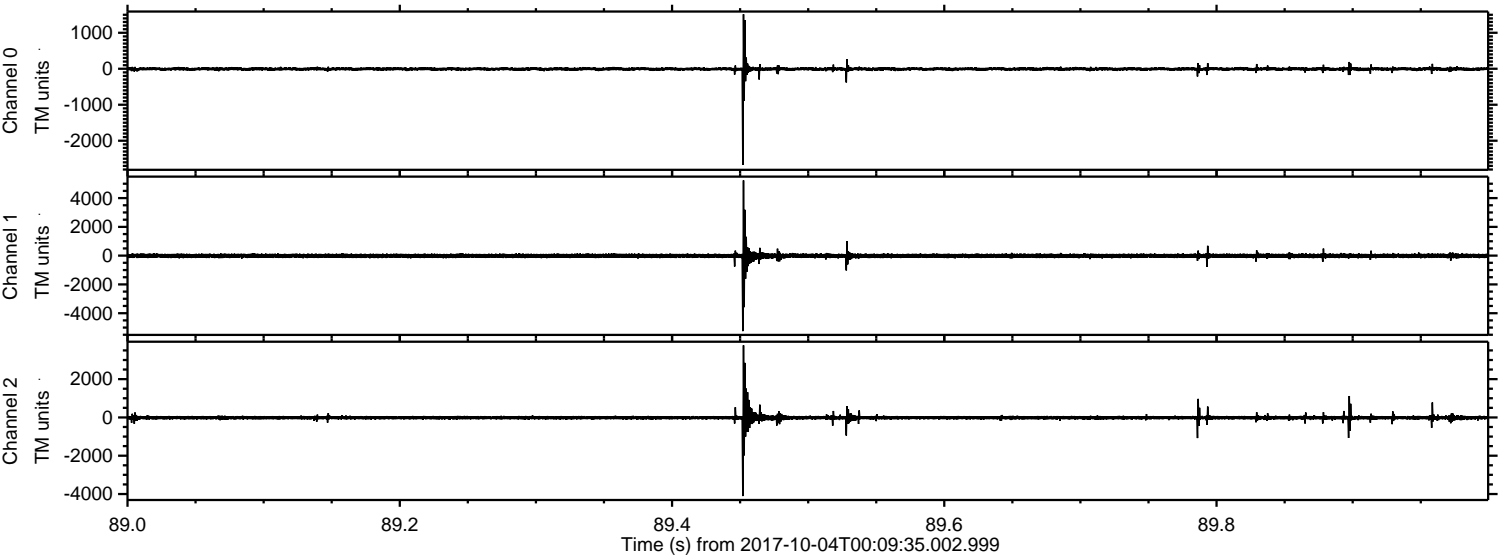

ELMAVAN 3D WAVEFORMS (Measured data sampled at 50 kHz) 51000 packets of 144 samples from 2017-10-04T00:09:35.002.999. Part 88/147

Processed Wed Oct 4 02:17:48 2017 by ELM ver.2012-10-06 from 001__elm20171004_000933__dat00.bin

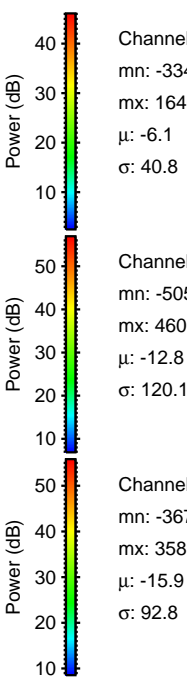
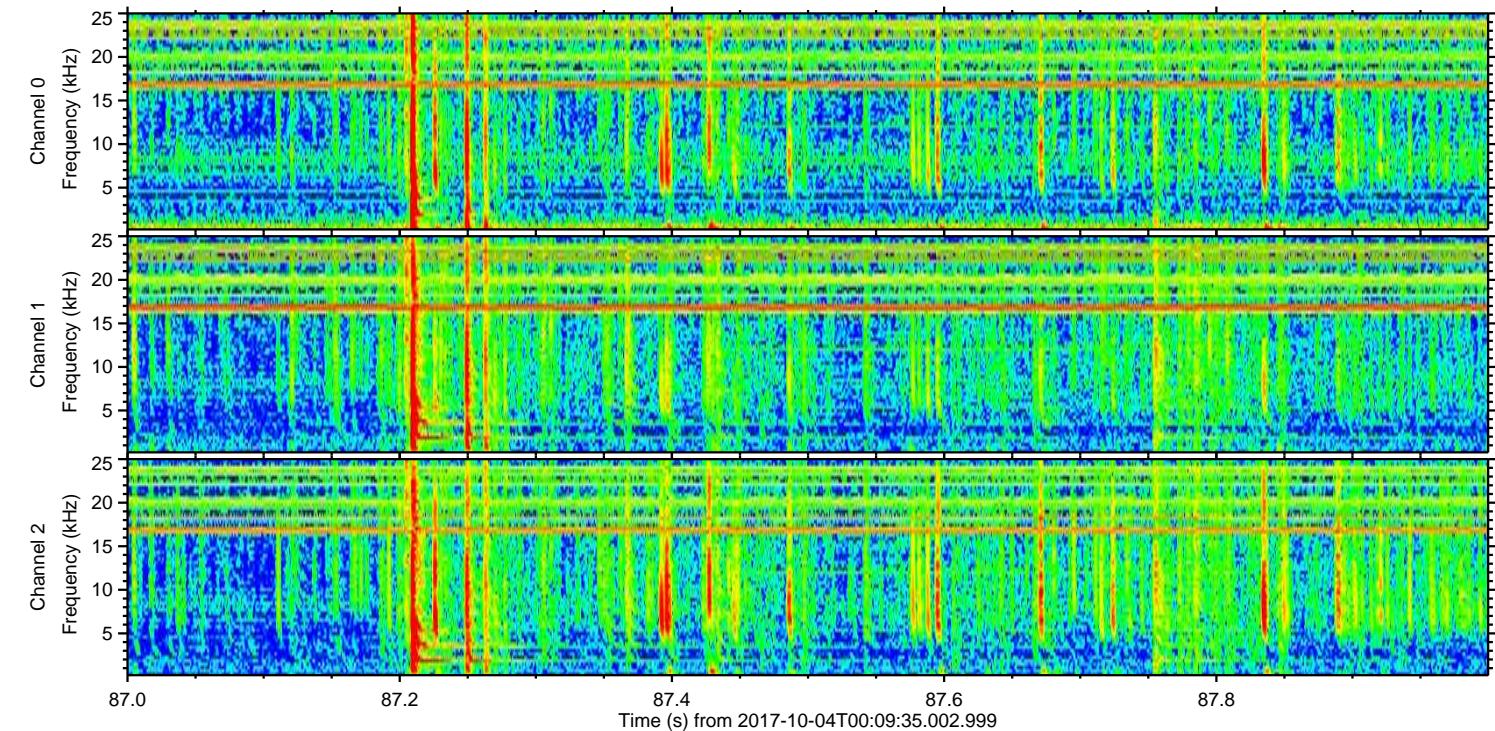
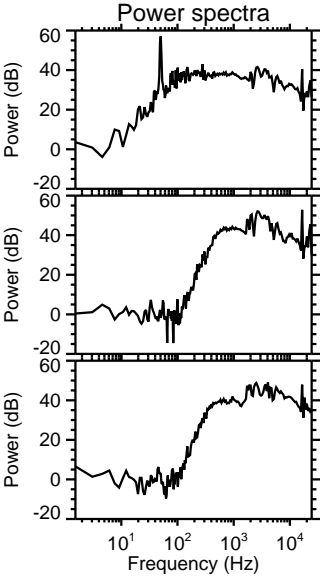
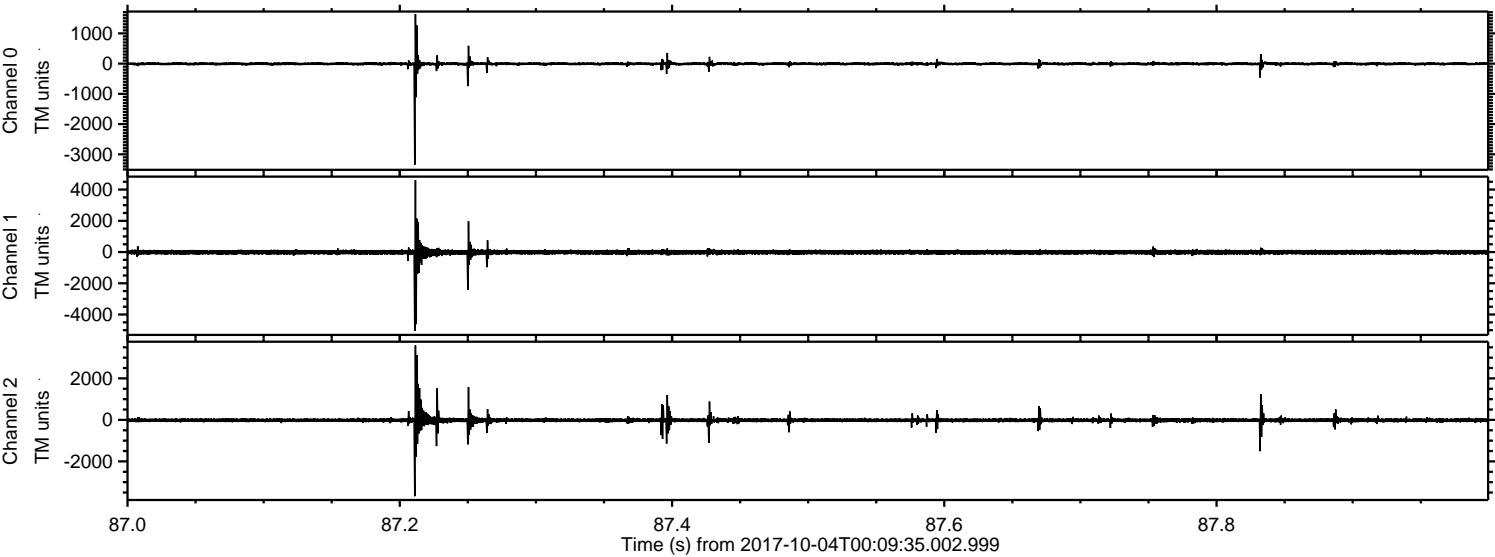

Channel 0
mn: -3345
mx: 1640
 μ : -6.1
 σ : 40.8

Channel 1
mn: -5053
mx: 4600
 μ : -12.8
 σ : 120.1

Channel 2
mn: -3676
mx: 3589
 μ : -15.9
 σ : 92.8

ELMAVAN 3D WAVEFORMS (Measured data sampled at 50 kHz) 51000 packets of 144 samples from 2017-10-04T00:09:35.002.999. Part 48/147

Processed Wed Oct 4 02:17:49 2017 by ELM ver.2012-10-06 from 001__elm20171004_000933__dat00.bin

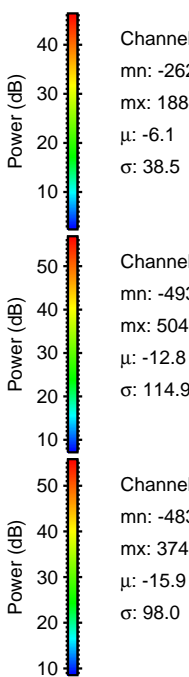
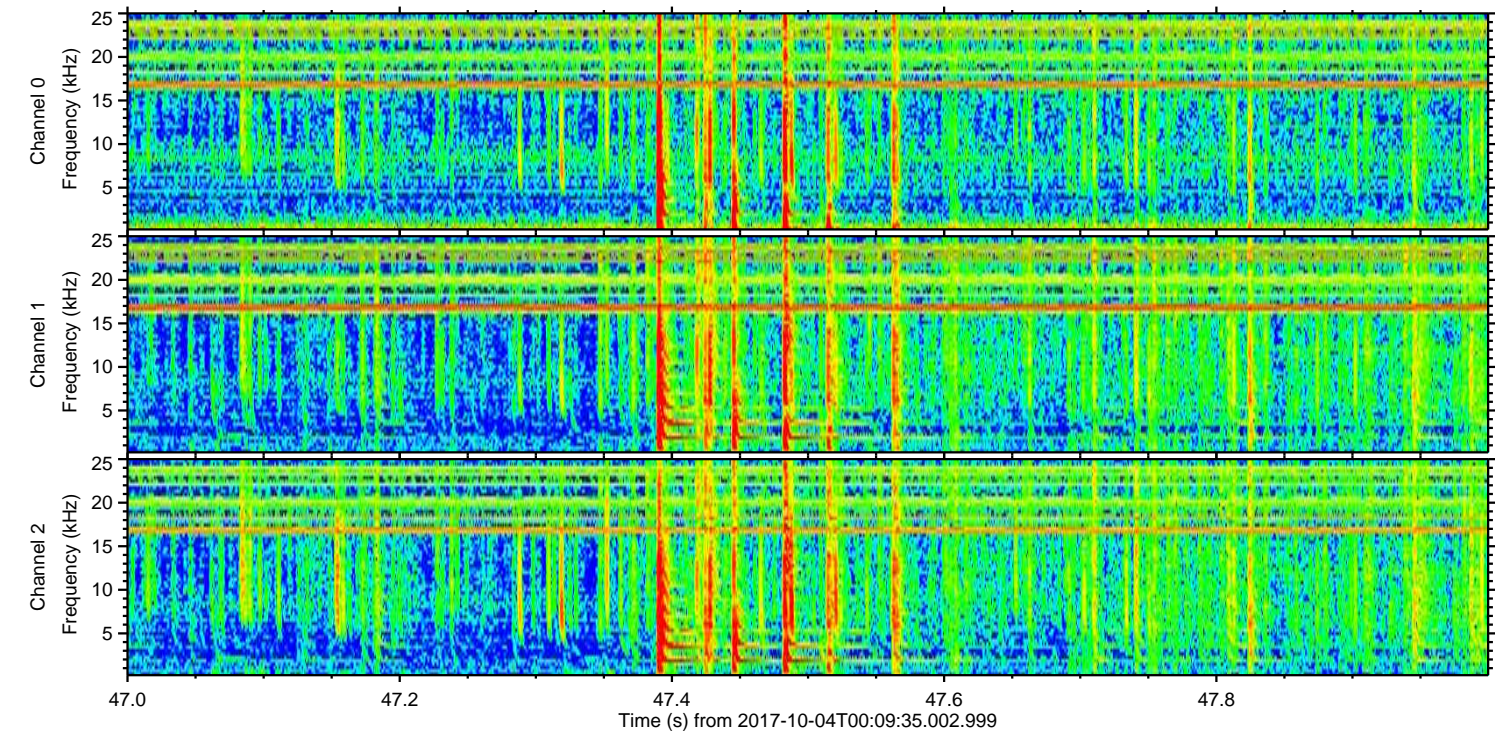
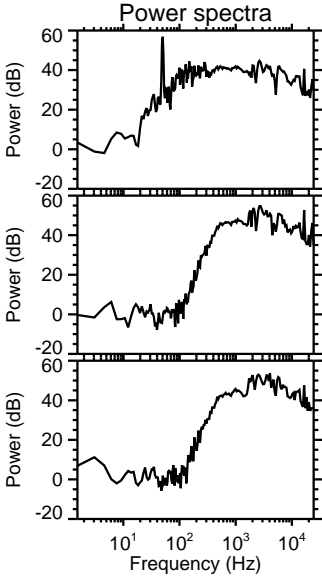
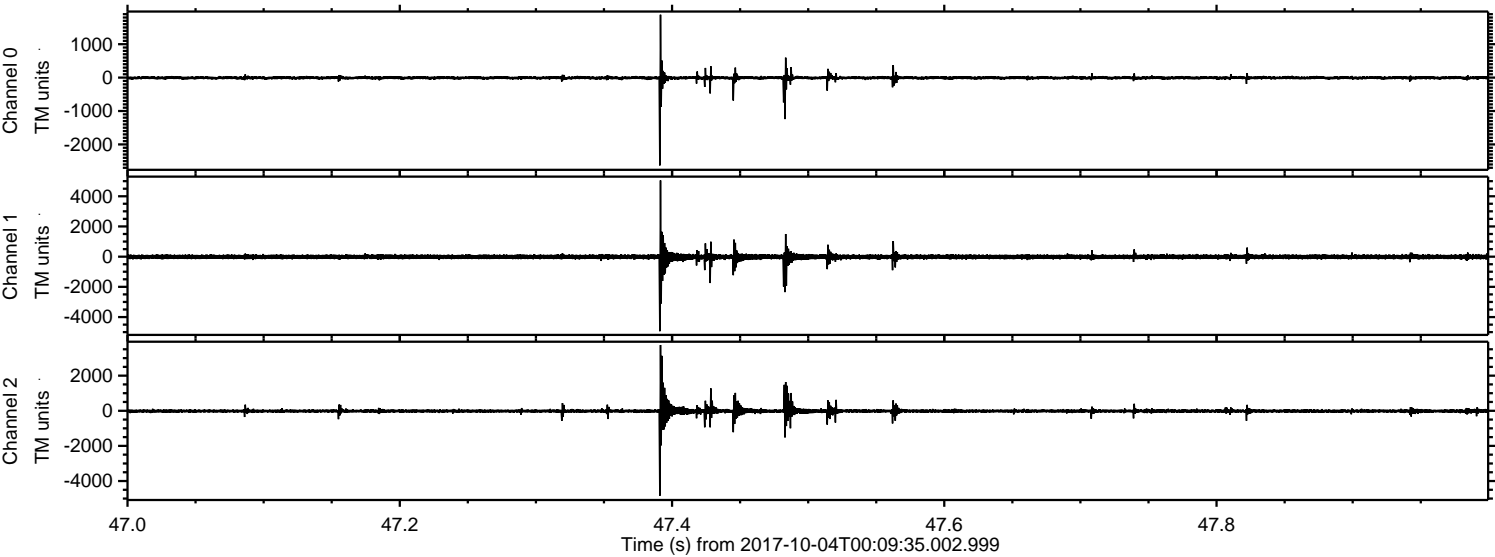

Channel 0
mn: -2629
mx: 1884
 μ : -6.1
 σ : 38.5

Channel 1
mn: -4936
mx: 5047
 μ : -12.8
 σ : 114.9

Channel 2
mn: -4839
mx: 3745
 μ : -15.9
 σ : 98.0

ELMAVAN 3D WAVEFORMS (Measured data sampled at 50 kHz) 51000 packets of 144 samples from 2017-10-04T00:09:35.002.999. Part 26/147

Processed Wed Oct 4 02:17:49 2017 by ELM ver.2012-10-06 from 001__elm20171004_000933__dat00.bin

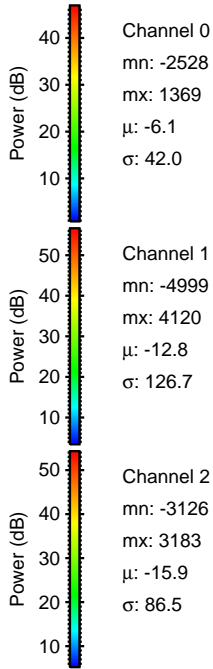
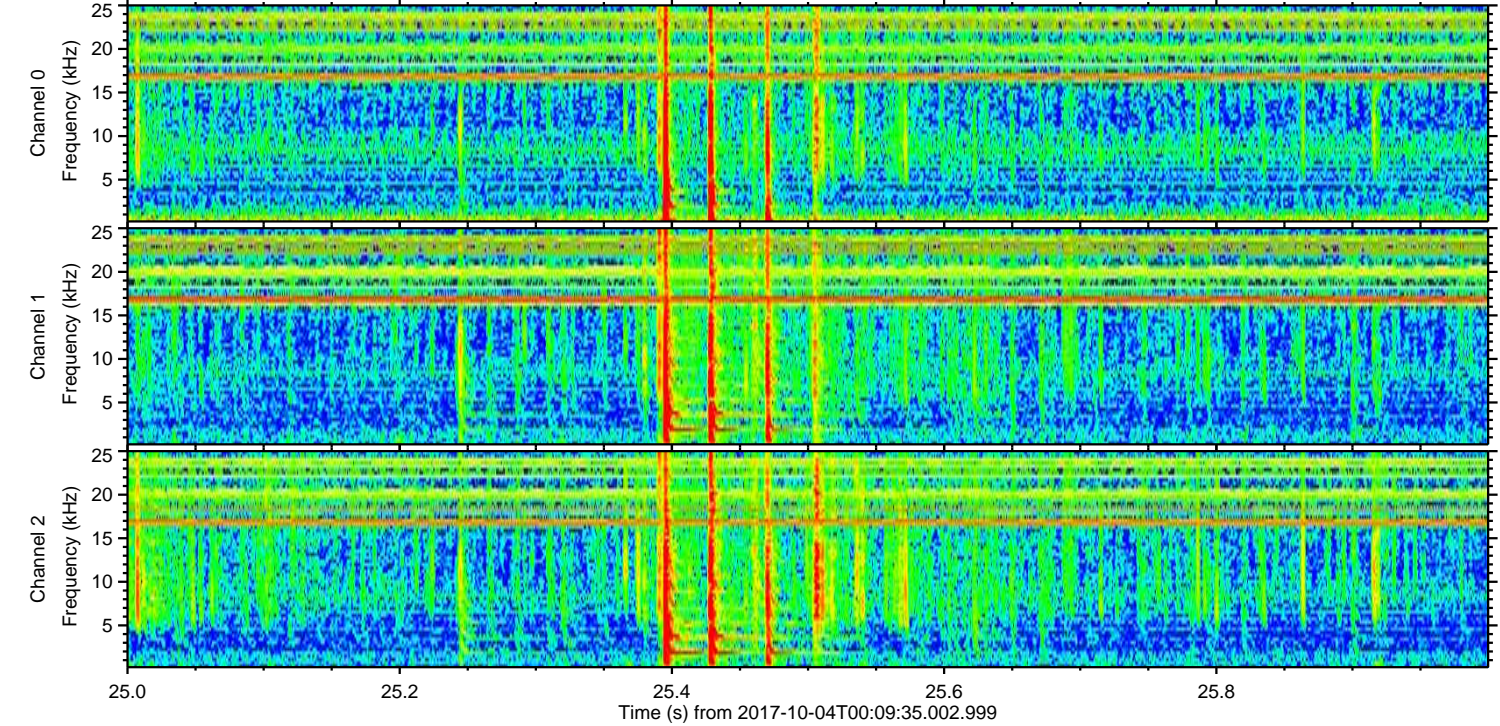
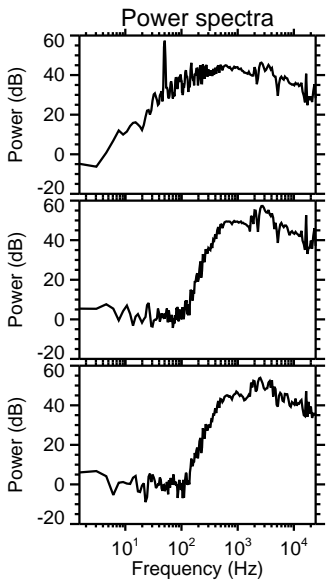
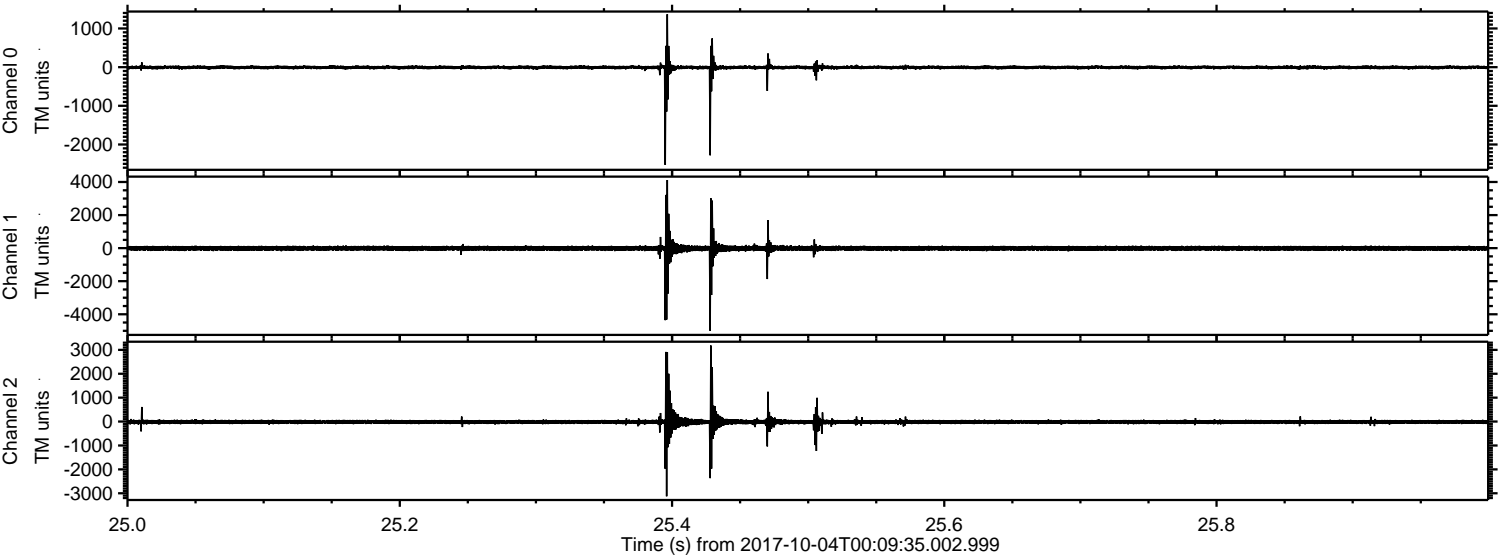

ELMAVAN 3D WAVEFORMS (Measured data sampled at 50 kHz) 51000 packets of 144 samples from 2017-10-04T00:09:35.002.999. Part 132/147

Processed Wed Oct 4 02:17:50 2017 by ELM ver.2012-10-06 from 001__elm20171004_000933__dat00.bin

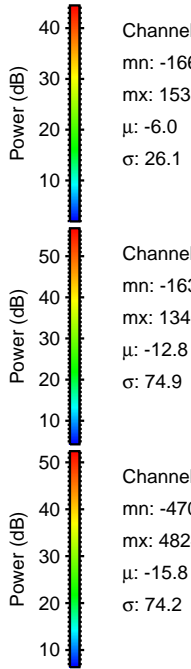
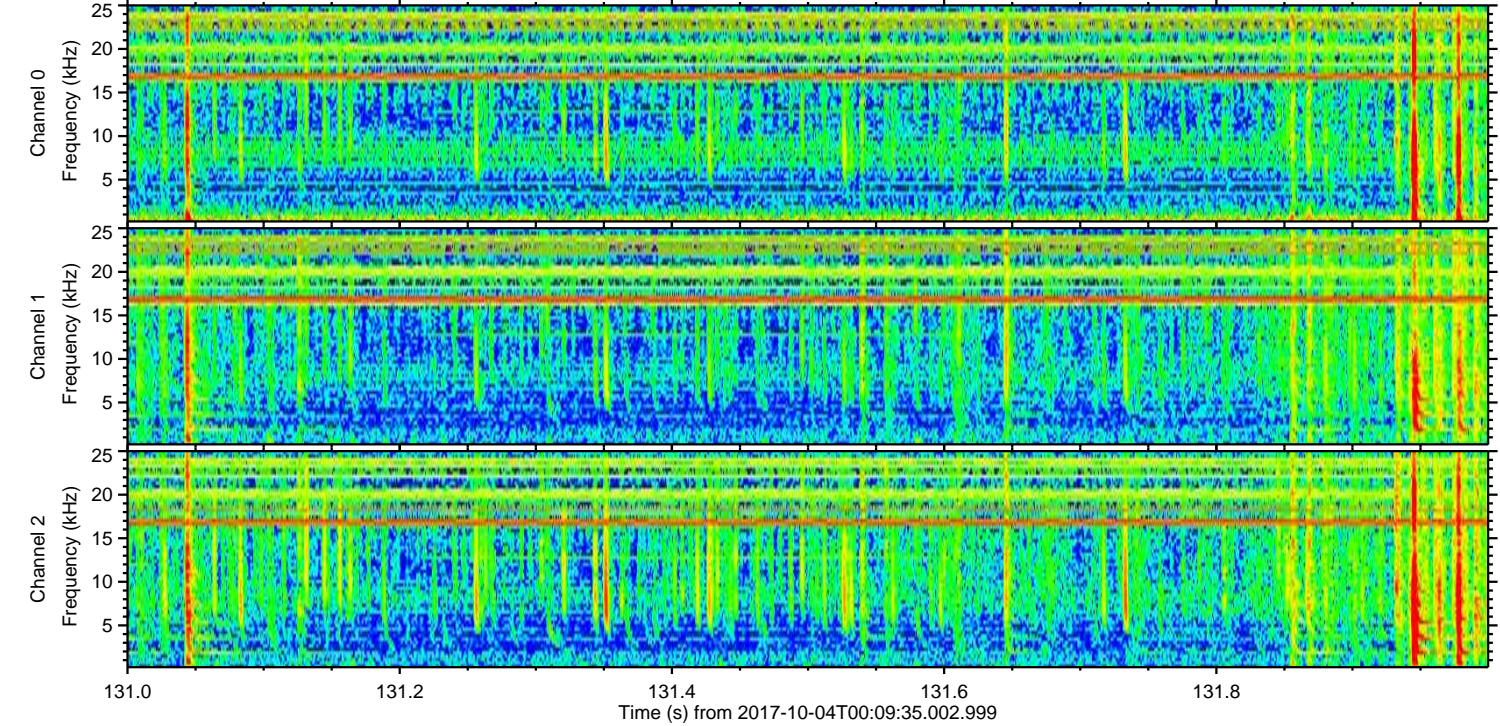
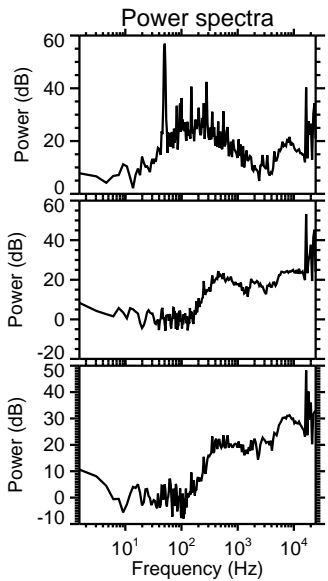
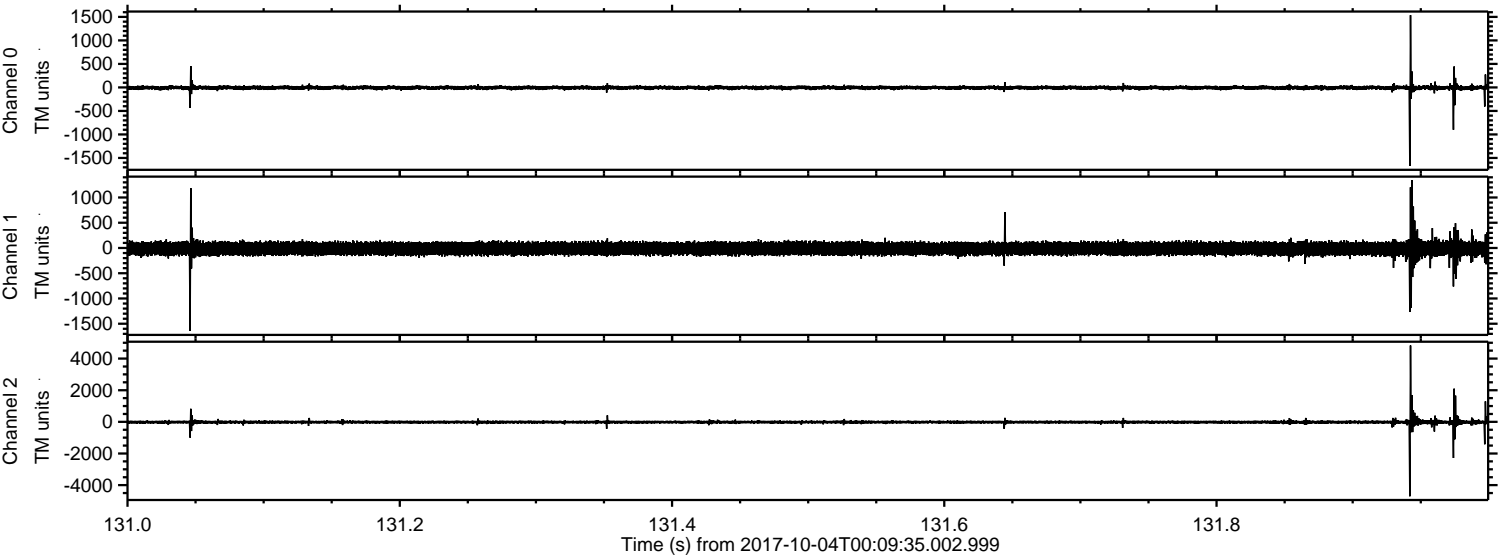

ELMAVAN 3D WAVEFORMS (Measured data sampled at 50 kHz) 51000 packets of 144 samples from 2017-10-04T00:09:35.002.999. Part 75/147

Processed Wed Oct 4 02:17:50 2017 by ELM ver.2012-10-06 from 001__elm20171004_000933__dat00.bin

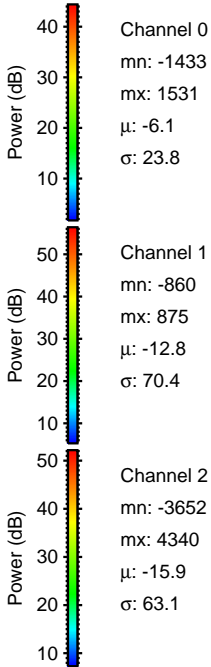
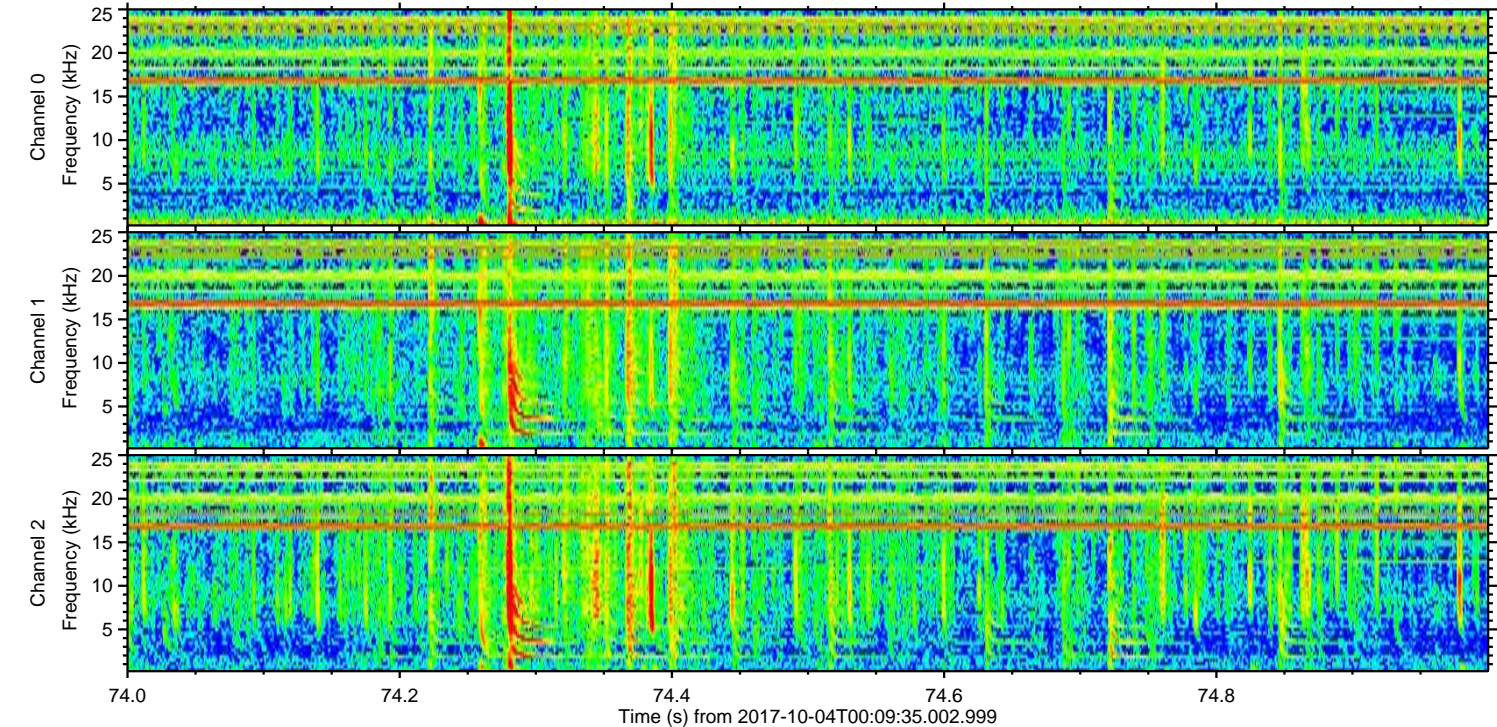
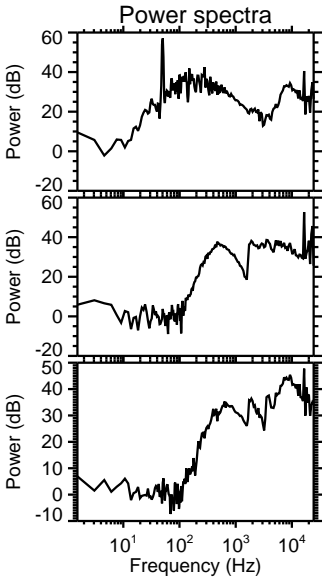
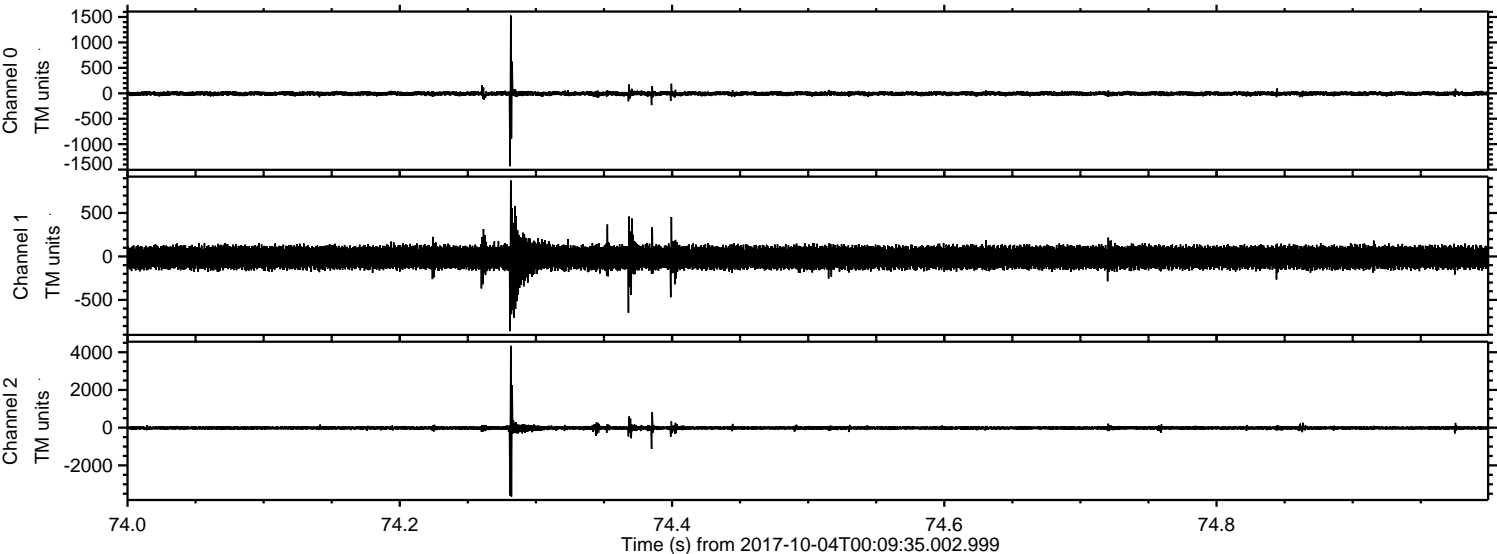

ELMAVAN 3D WAVEFORMS (Measured data sampled at 50 kHz) 51000 packets of 144 samples from 2017-10-04T00:09:35.002.999. Part 51/147

Processed Wed Oct 4 02:17:51 2017 by ELM ver.2012-10-06 from 001__elm20171004_000933__dat00.bin

