

# ELMAVAN 3D WAVEFORMS (Measured data sampled at 50 kHz) 51000 packets of 144 samples from 2017-10-03T23:39:33.720.000.

Processed Wed Oct 4 01:47:15 2017 by ELM ver.2012-10-06 from 001\_\_elm20171003\_233932\_\_dat00.bin

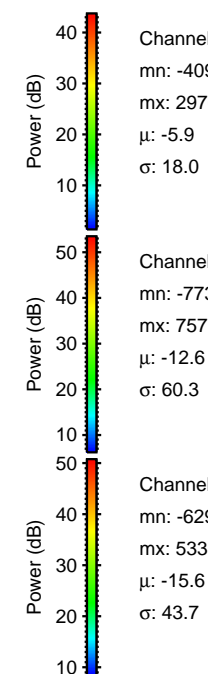
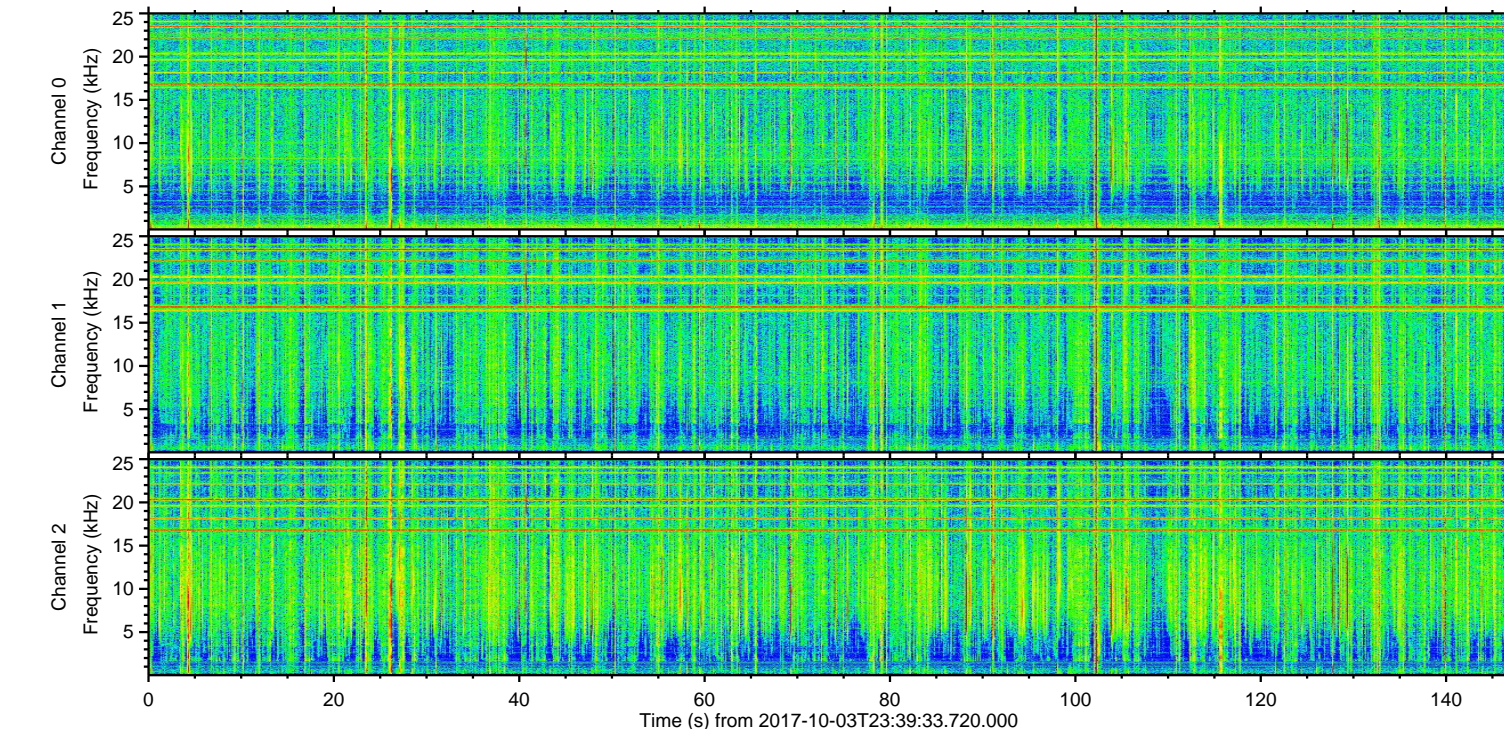
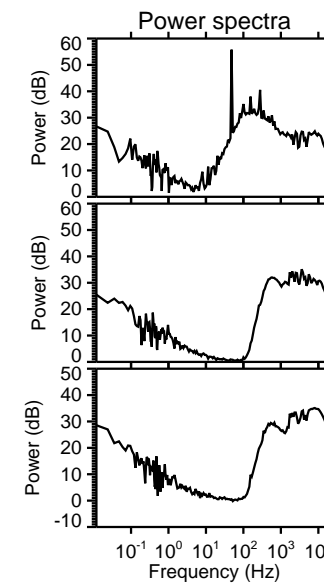
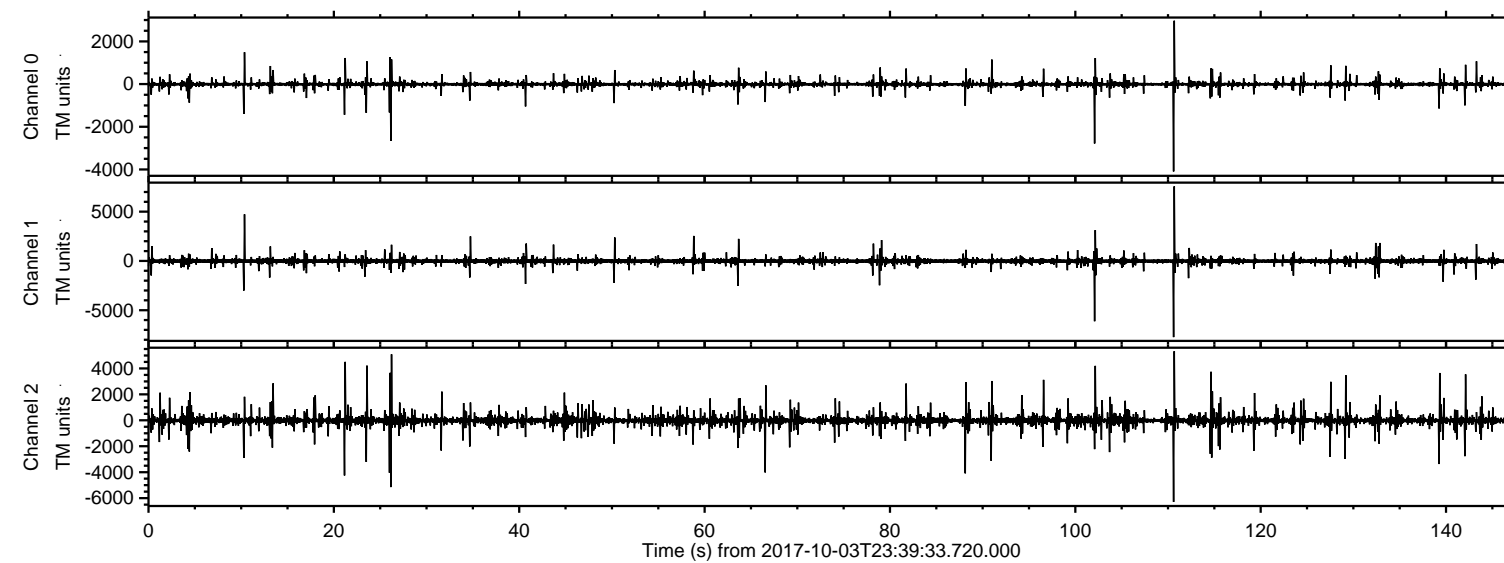

ELMAVAN 3D WAVEFORMS (Measured data sampled at 50 kHz) 51000 packets of 144 samples from 2017-10-03T23:39:33.720.000. Part 111/147

Processed Wed Oct 4 01:47:20 2017 by ELM ver.2012-10-06 from 001\_\_elm20171003\_233932\_\_dat00.bin

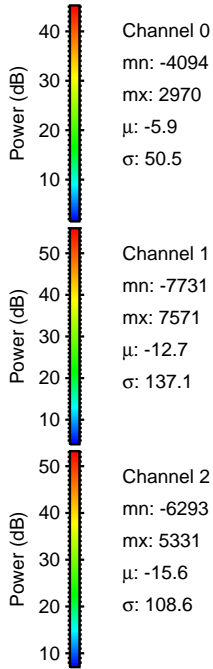
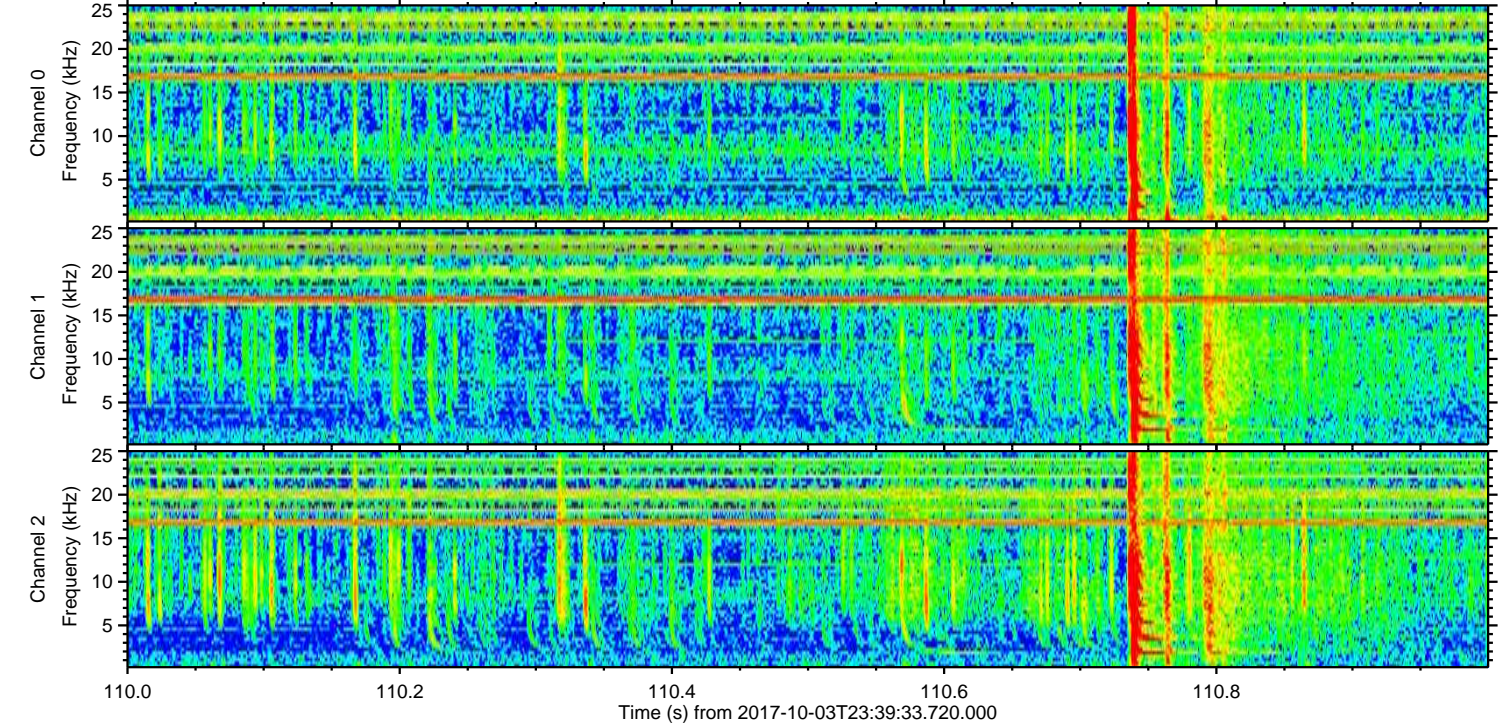
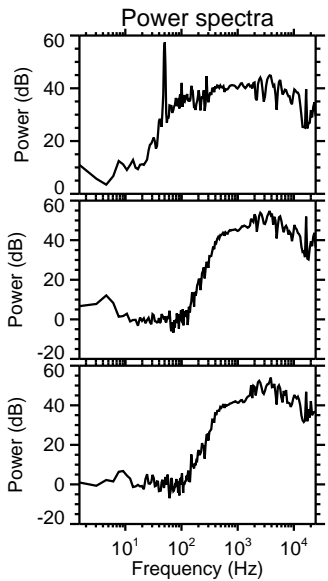
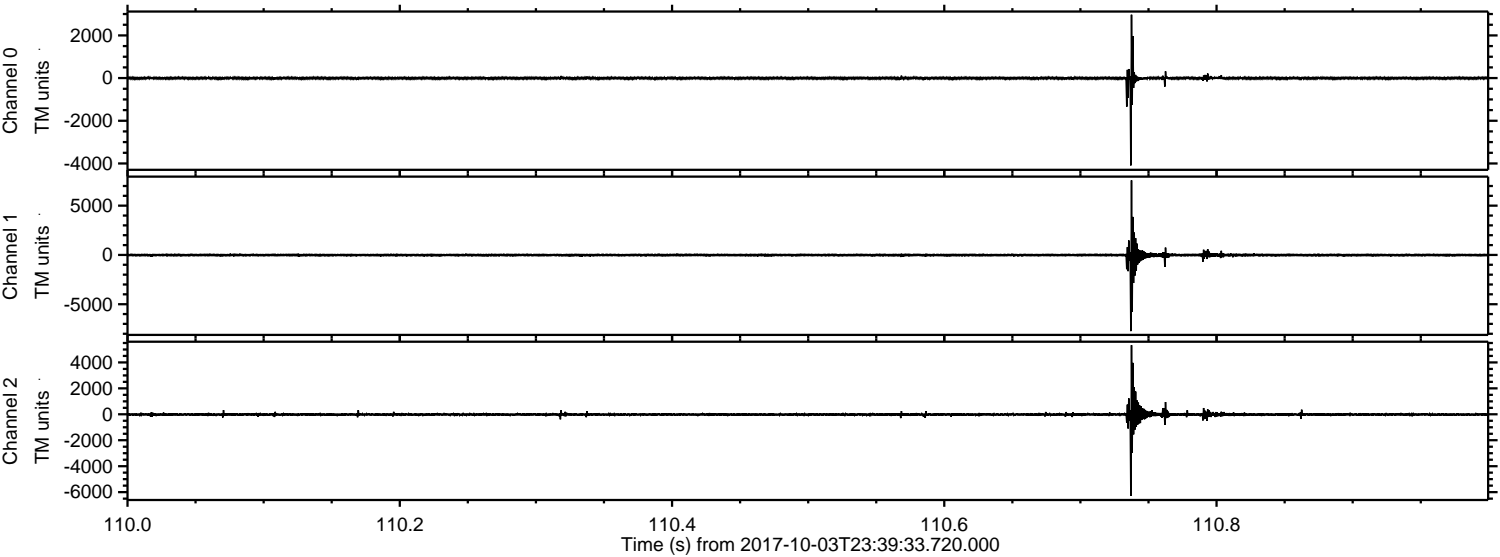

ELMAVAN 3D WAVEFORMS (Measured data sampled at 50 kHz) 51000 packets of 144 samples from 2017-10-03T23:39:33.720.000. Part 103/147

Processed Wed Oct 4 01:47:21 2017 by ELM ver.2012-10-06 from 001\_\_elm20171003\_233932\_\_dat00.bin

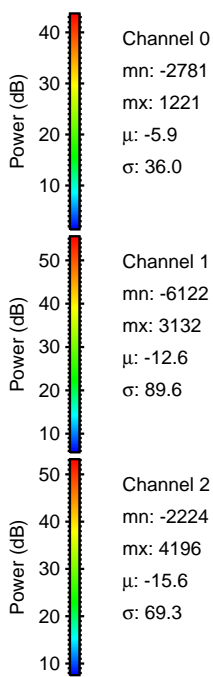
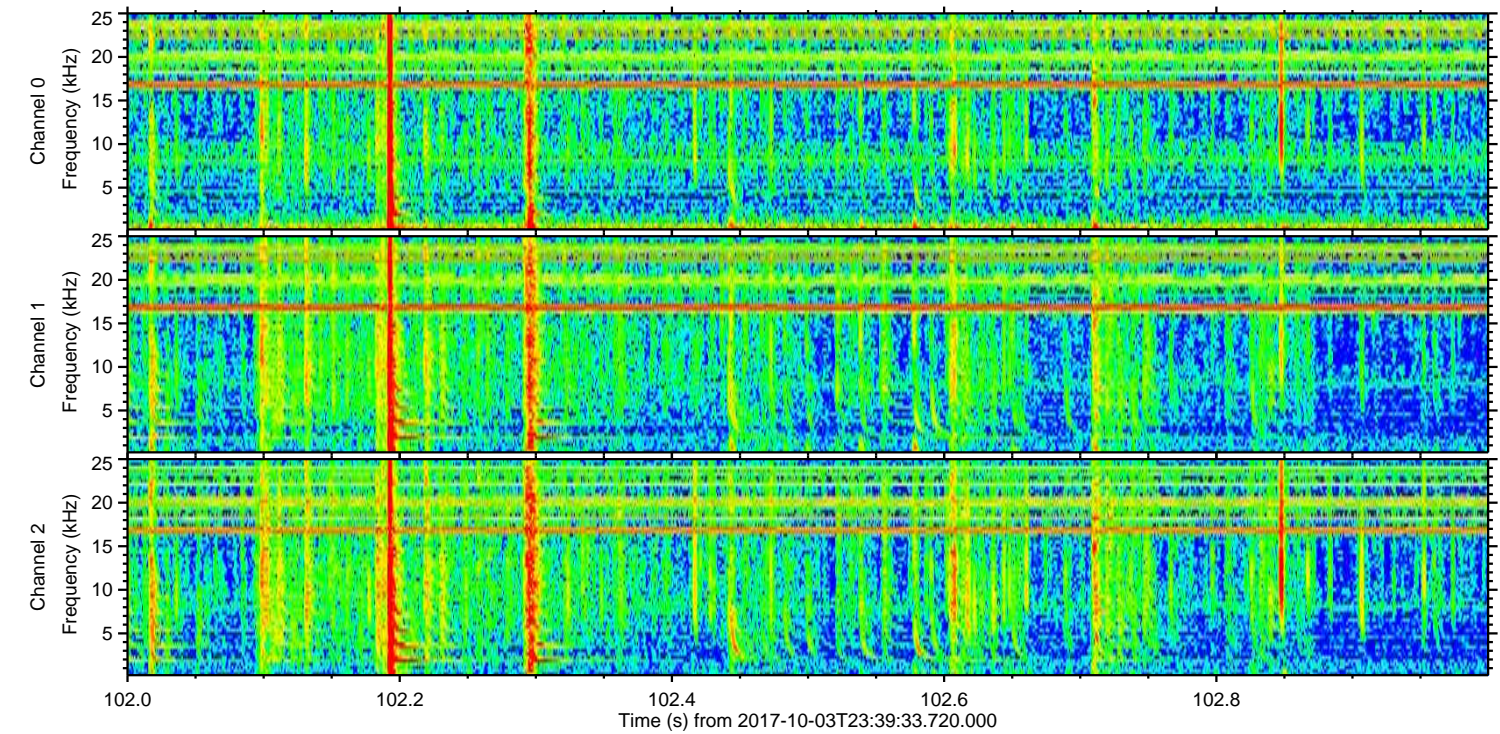
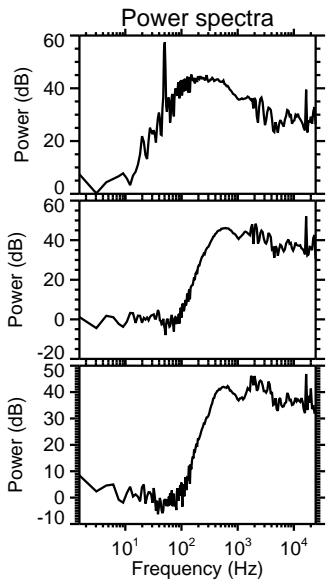
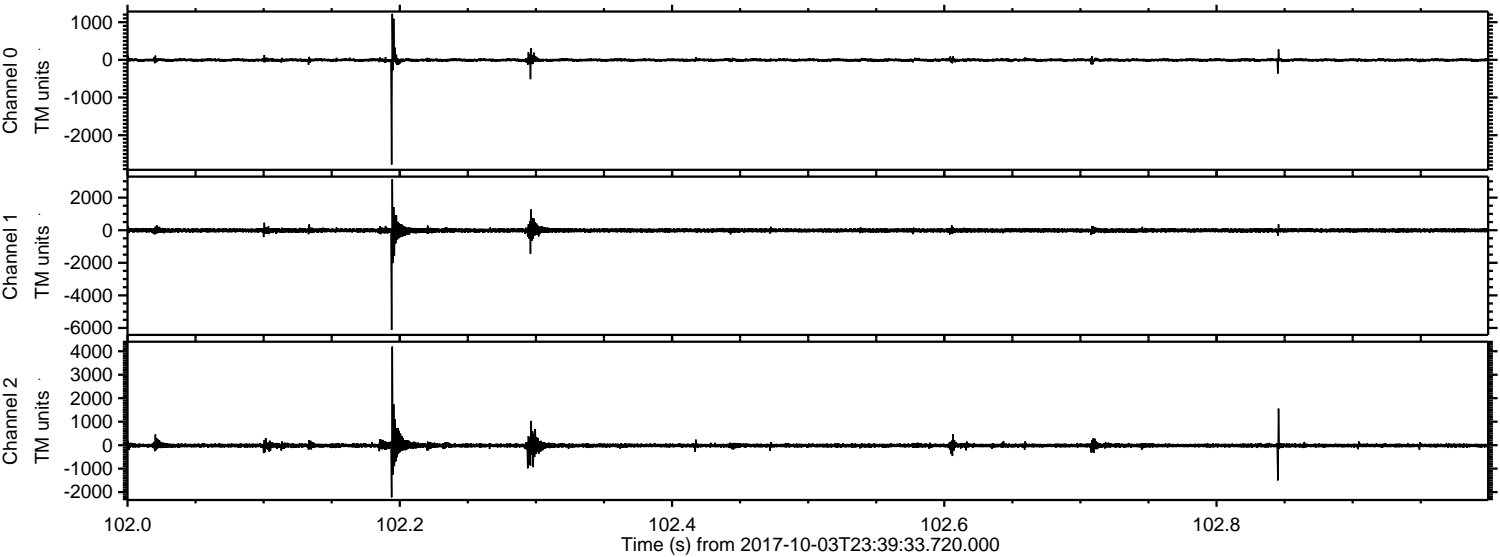

Processed Wed Oct 4 01:47:22 2017 by ELM ver.2012-10-06 from 001\_\_elm20171003\_233932\_\_dat00.bin

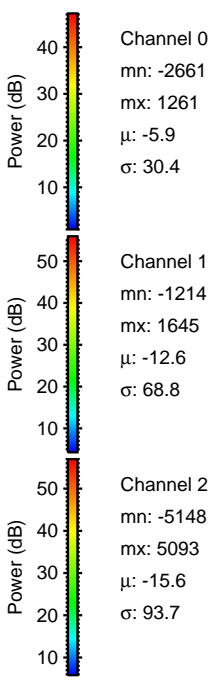
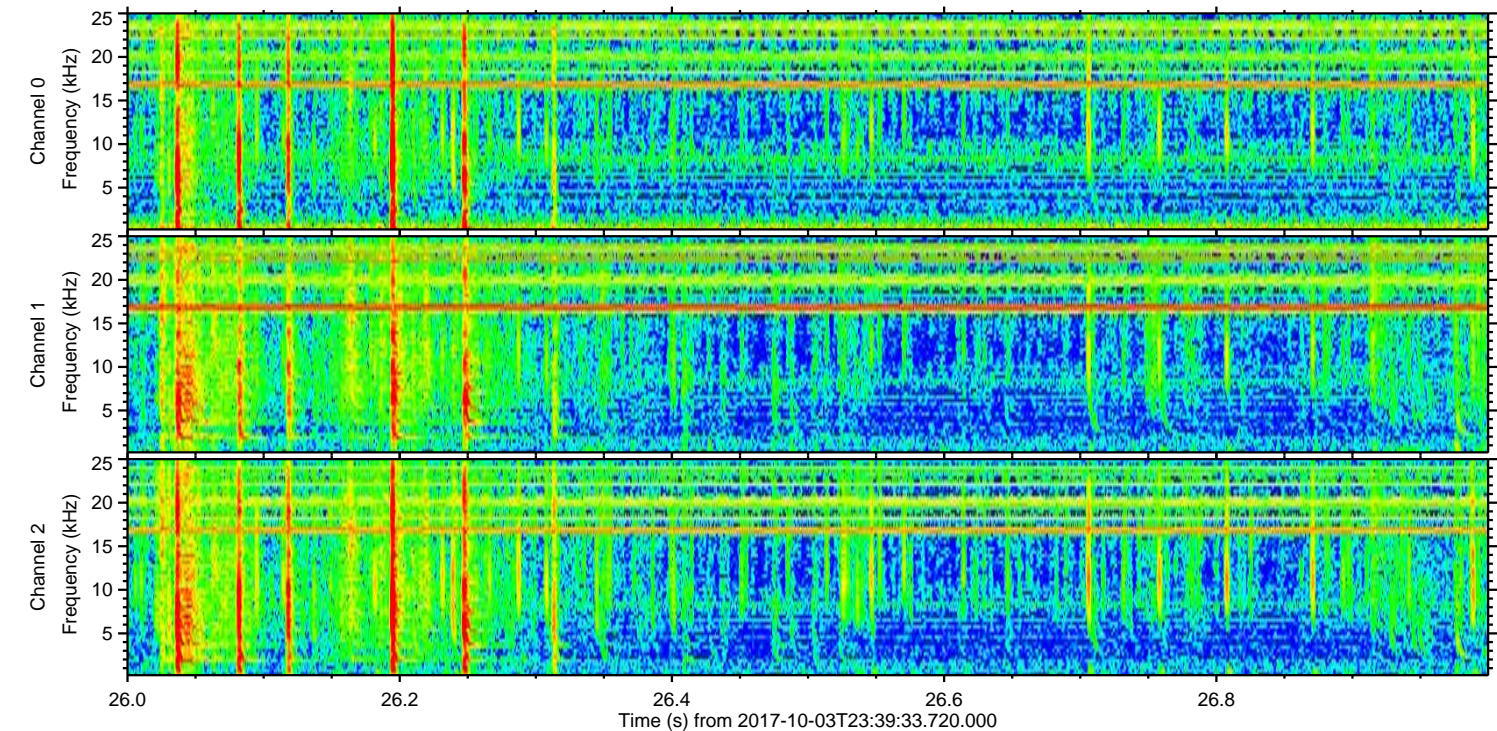
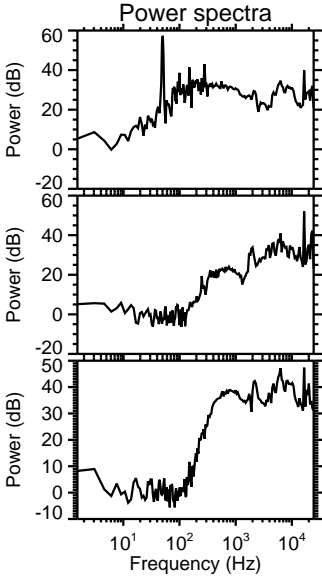
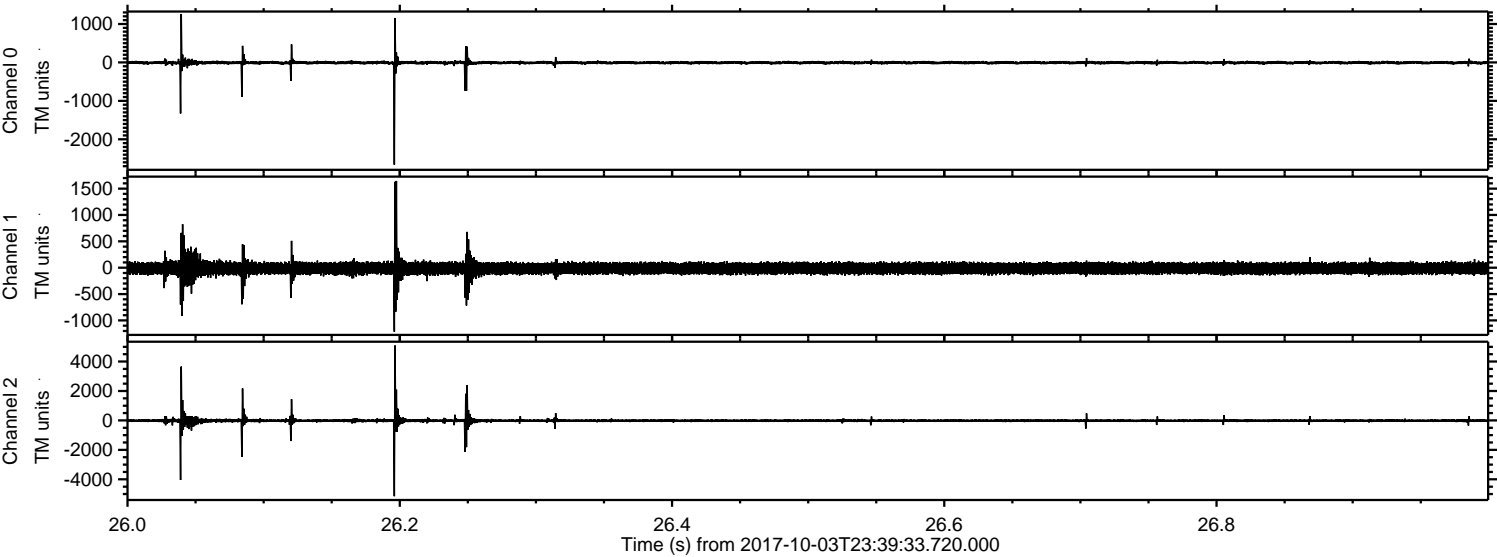

Channel 0  
mn: -2661  
mx: 1261  
 $\mu$ : -5.9  
 $\sigma$ : 30.4

Channel 1  
mn: -1214  
mx: 1645  
 $\mu$ : -12.6  
 $\sigma$ : 68.8

Channel 2  
mn: -5148  
mx: 5093  
 $\mu$ : -15.6  
 $\sigma$ : 93.7

Processed Wed Oct 4 01:47:22 2017 by ELM ver.2012-10-06 from 001\_\_elm20171003\_233932\_\_dat00.bin

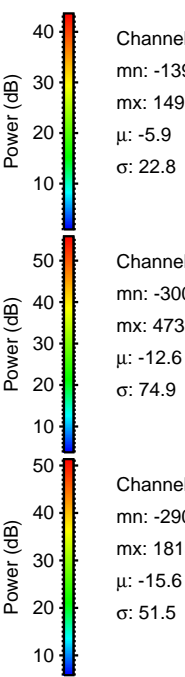
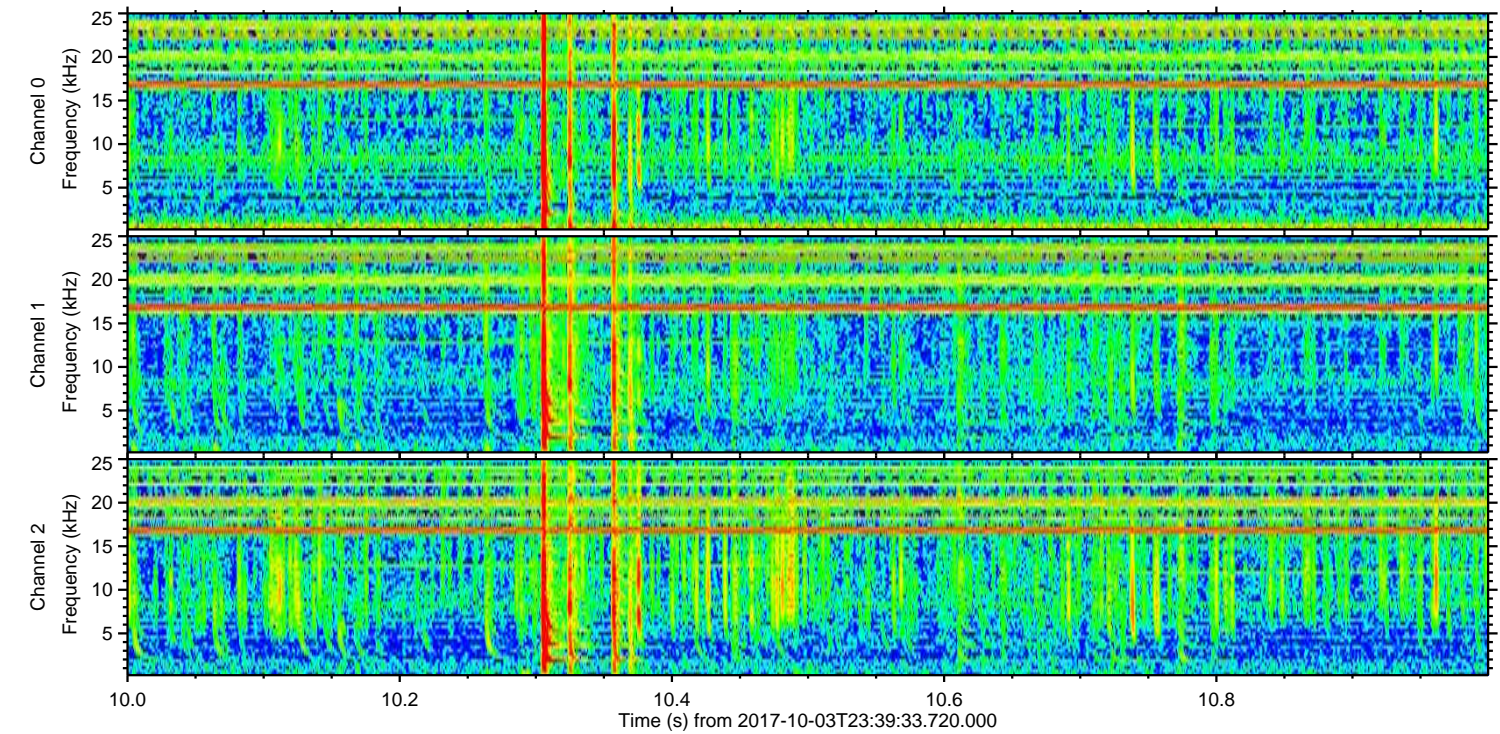
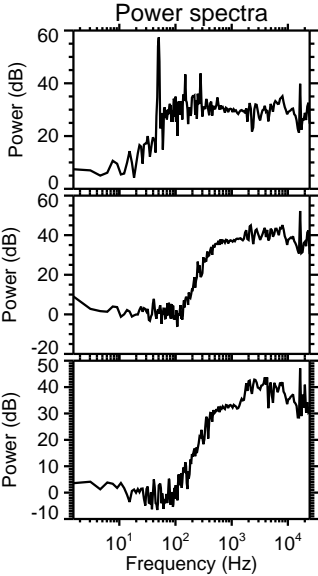
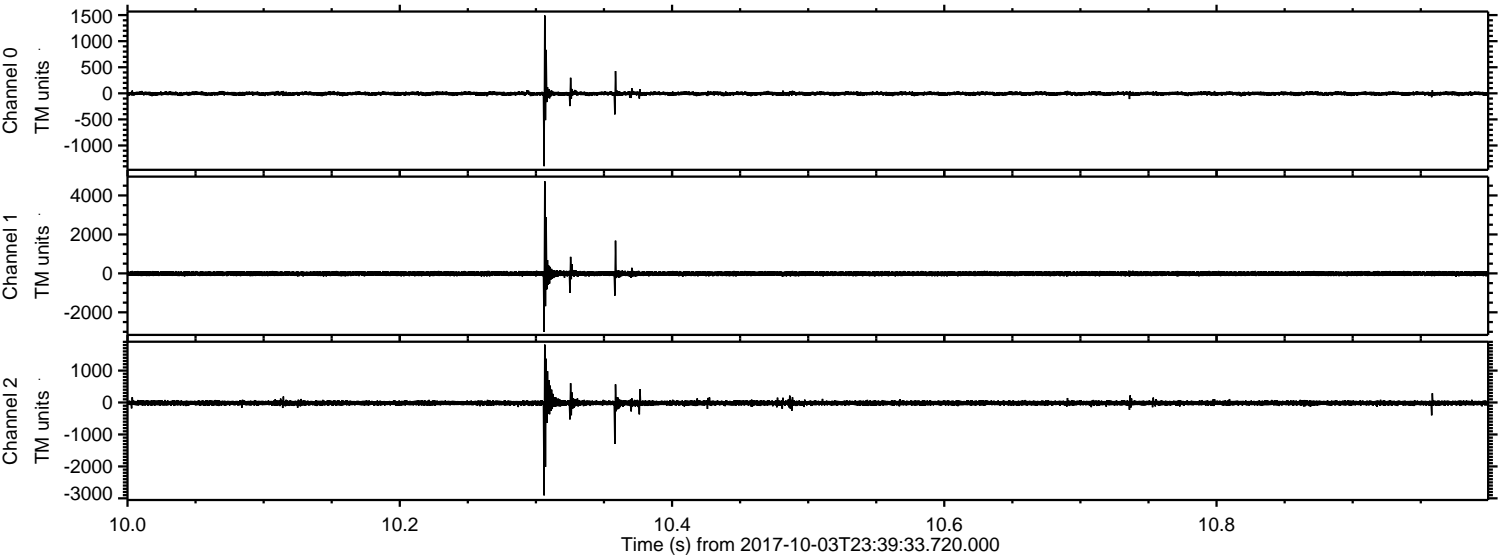

Processed Wed Oct 4 01:47:23 2017 by ELM ver.2012-10-06 from 001\_\_elm20171003\_233932\_\_dat00.bin

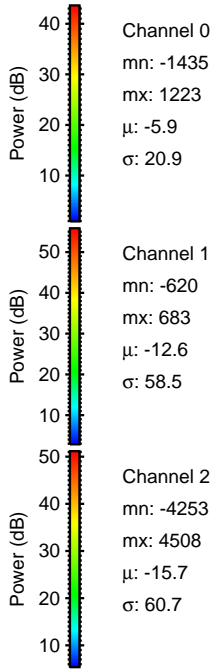
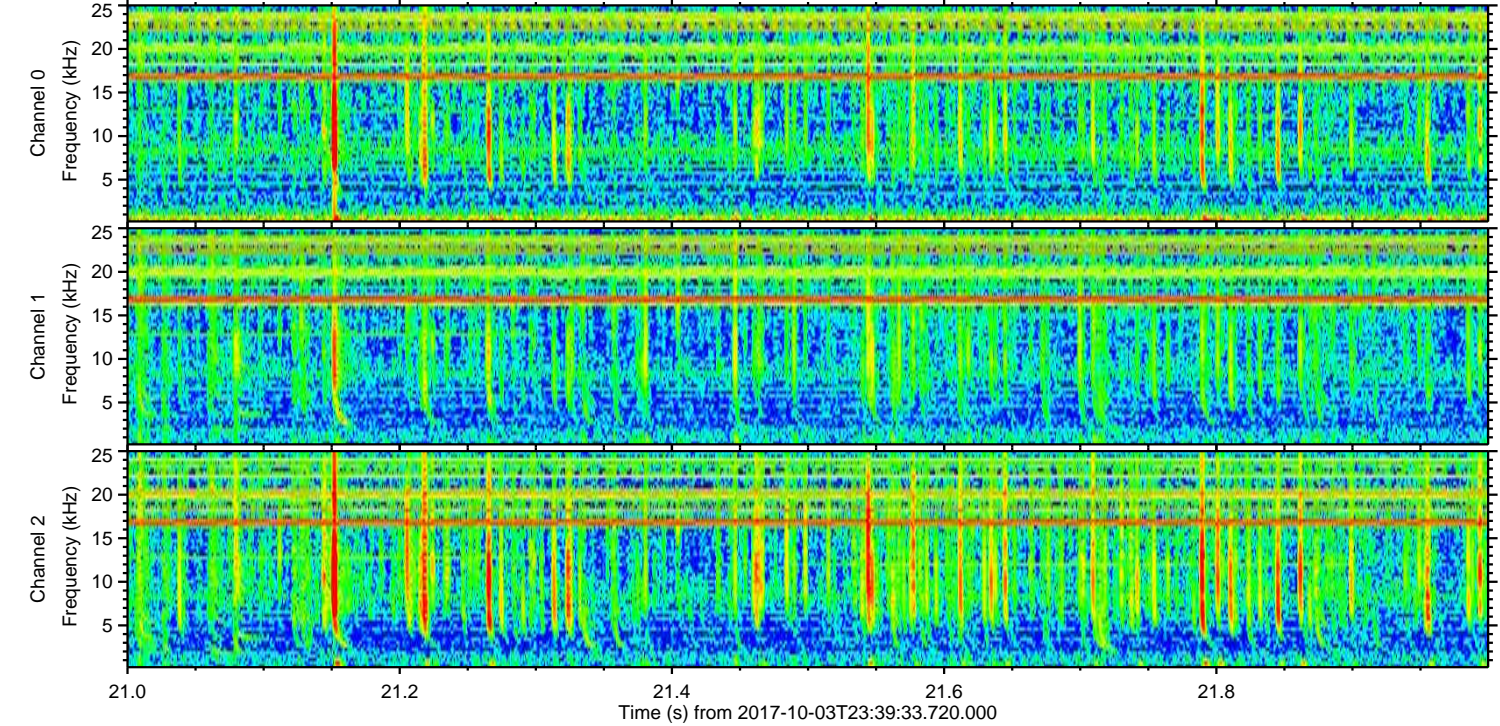
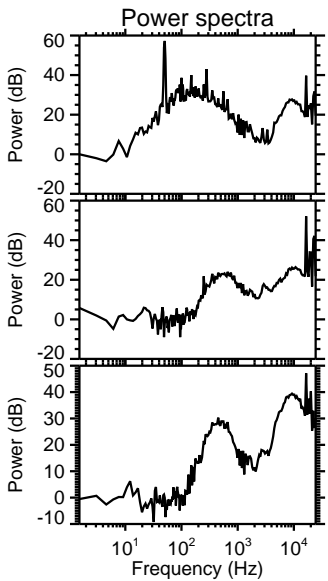
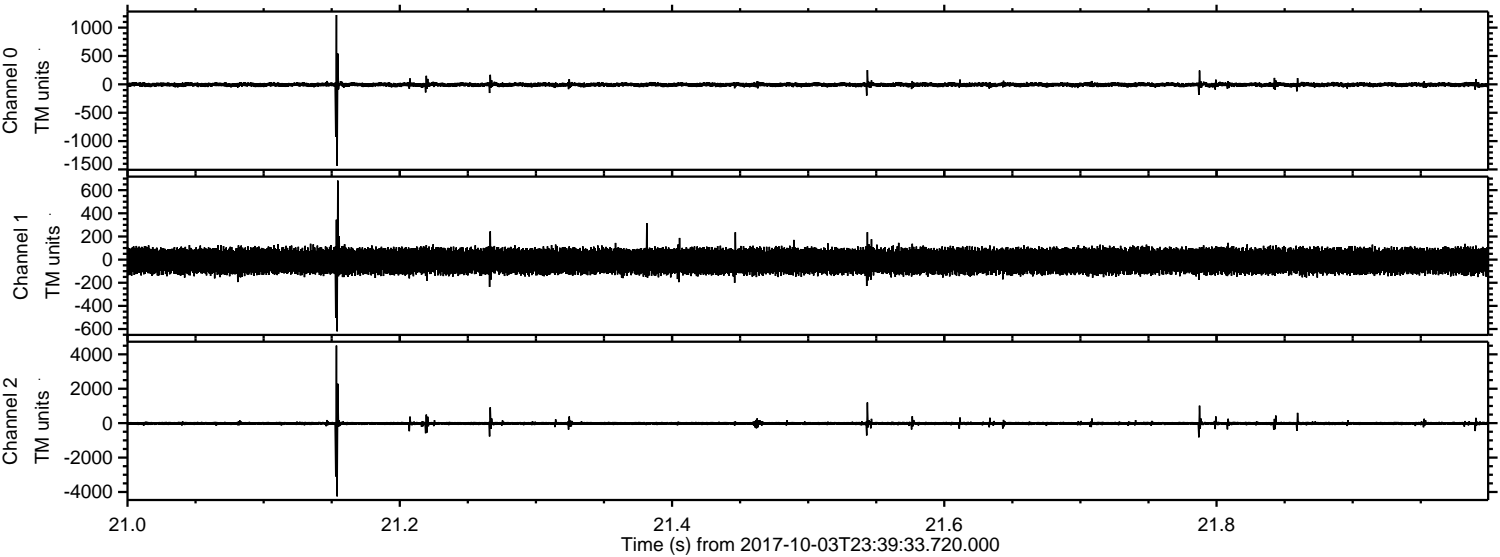

Channel 0  
mn: -1435  
mx: 1223  
 $\mu$ : -5.9  
 $\sigma$ : 20.9

Channel 1  
mn: -620  
mx: 683  
 $\mu$ : -12.6  
 $\sigma$ : 58.5

Channel 2  
mn: -4253  
mx: 4508  
 $\mu$ : -15.7  
 $\sigma$ : 60.7

ELMAVAN 3D WAVEFORMS (Measured data sampled at 50 kHz) 51000 packets of 144 samples from 2017-10-03T23:39:33.720.000. Part 24/147

Processed Wed Oct 4 01:47:24 2017 by ELM ver.2012-10-06 from 001\_\_elm20171003\_233932\_\_dat00.bin

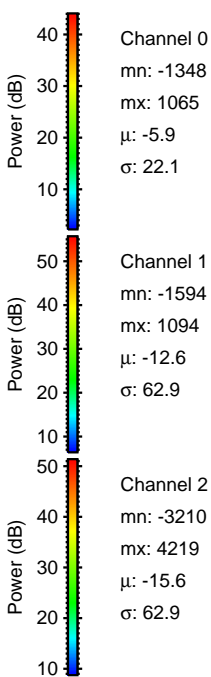
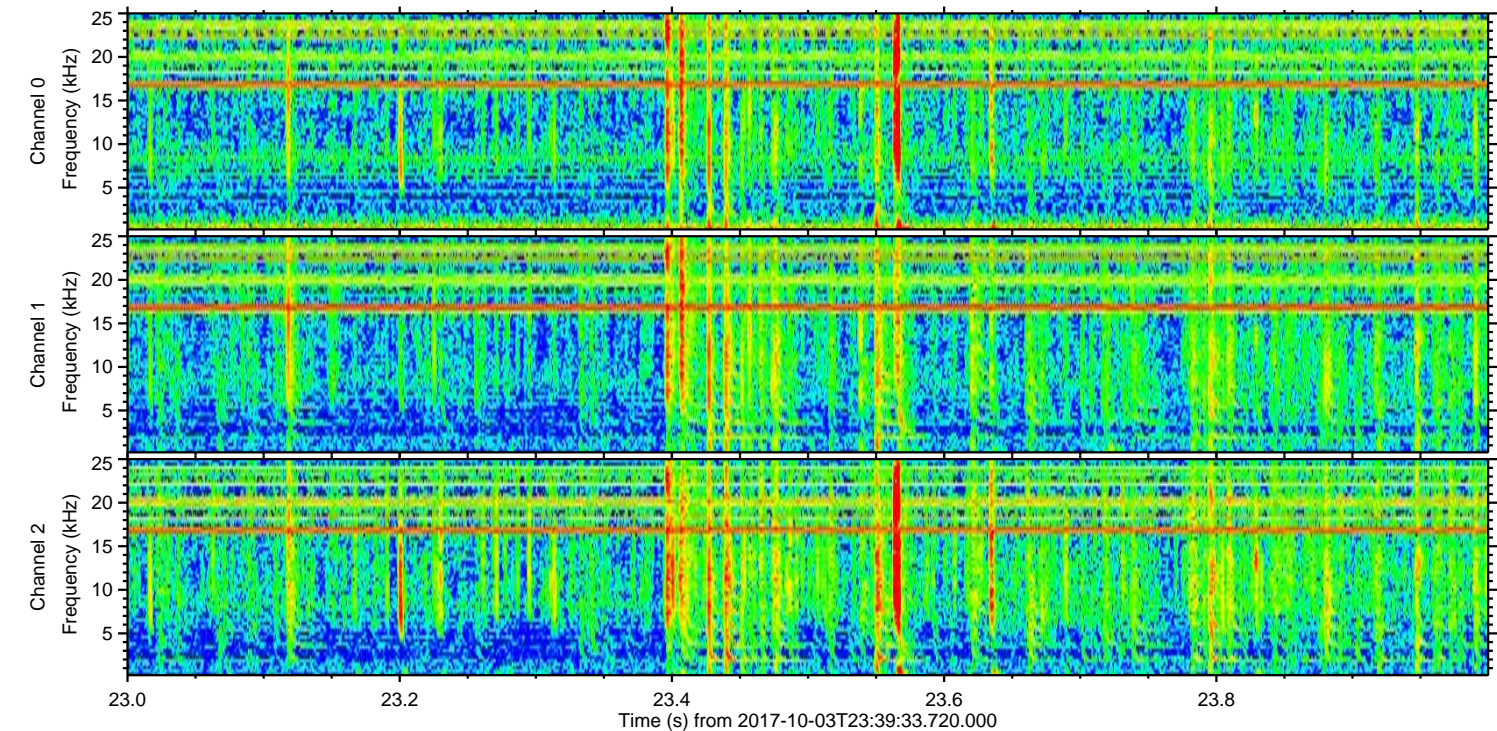
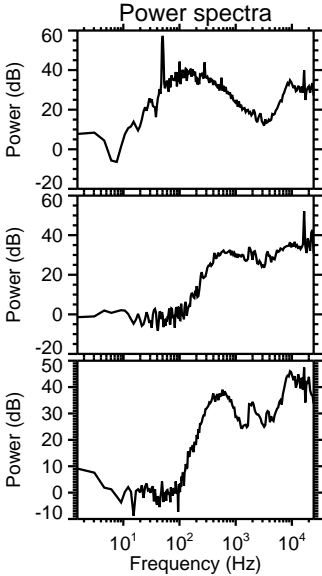
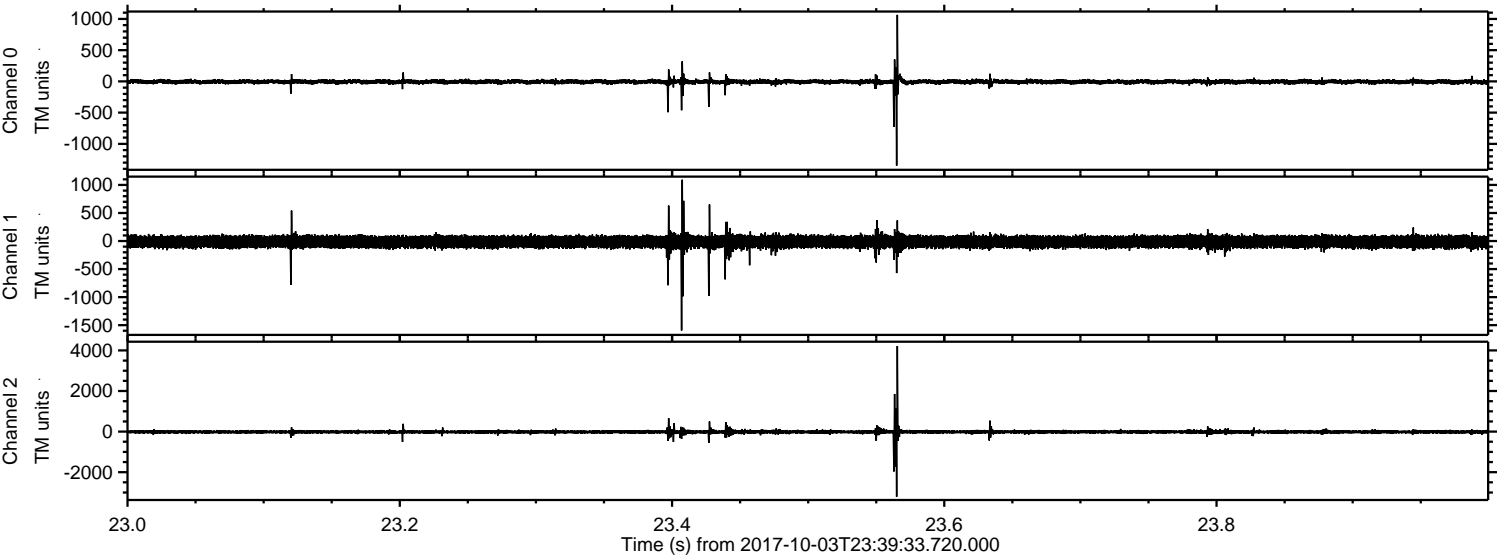

ELMAVAN 3D WAVEFORMS (Measured data sampled at 50 kHz) 51000 packets of 144 samples from 2017-10-03T23:39:33.720.000. Part 89/147

Processed Wed Oct 4 01:47:24 2017 by ELM ver.2012-10-06 from 001\_\_elm20171003\_233932\_\_dat00.bin

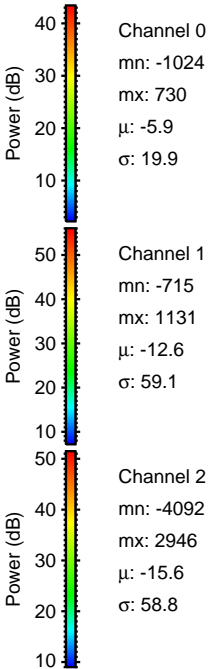
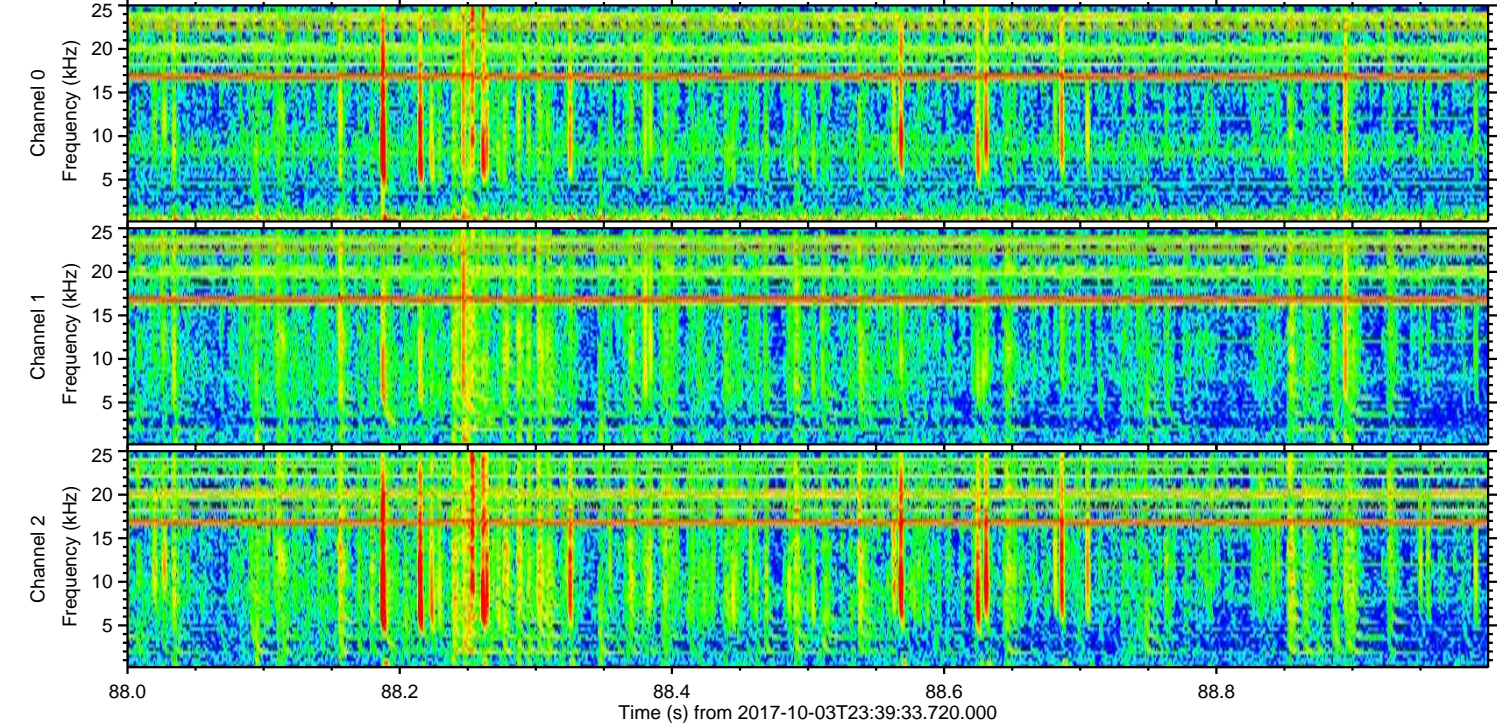
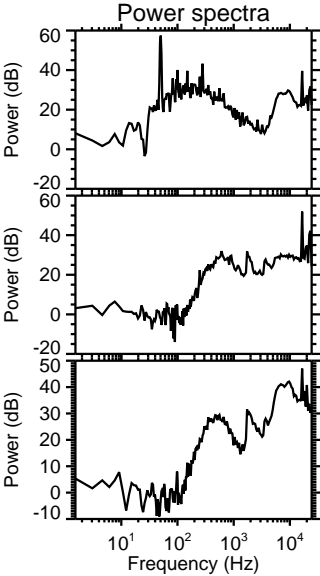
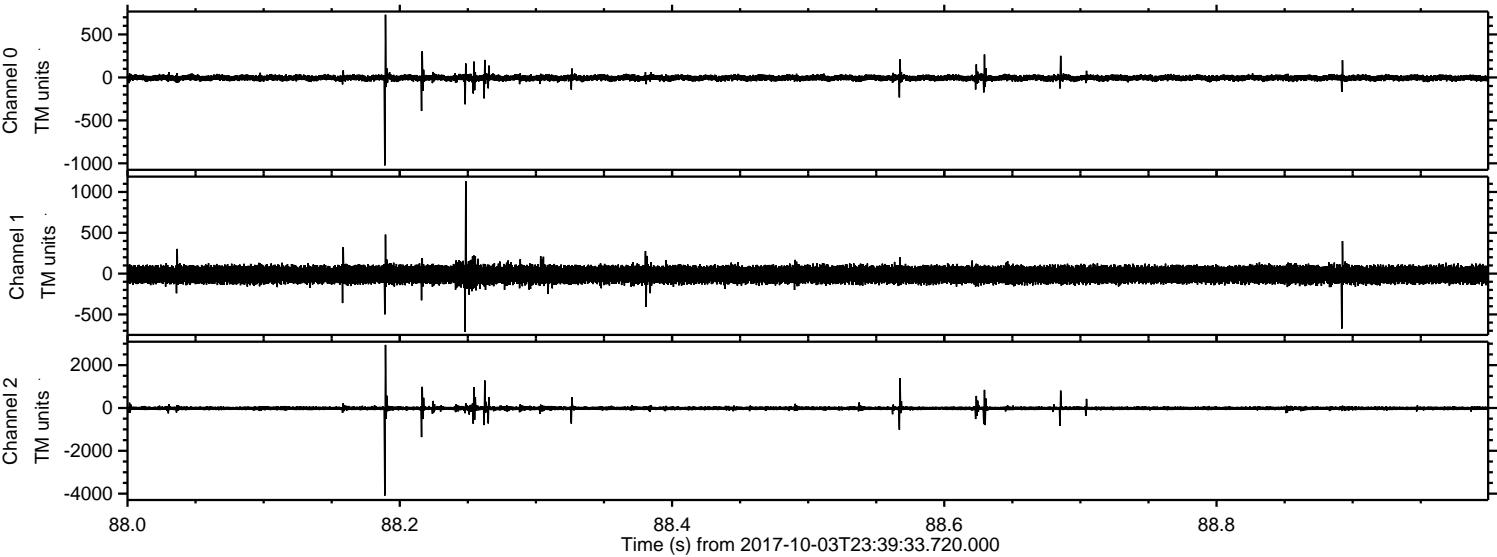

Processed Wed Oct 4 01:47:25 2017 by ELM ver.2012-10-06 from 001\_\_elm20171003\_233932\_\_dat00.bin

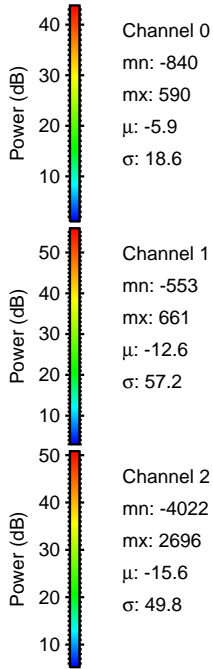
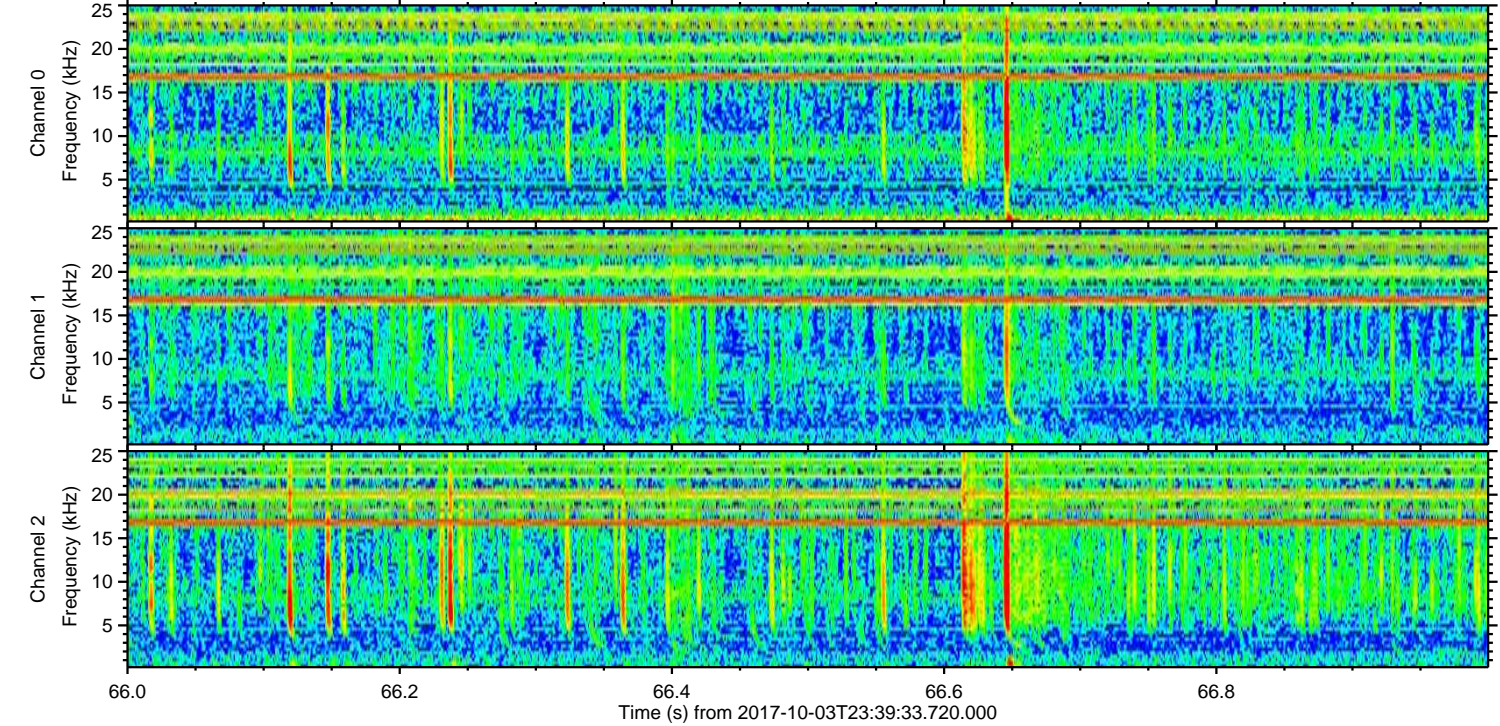
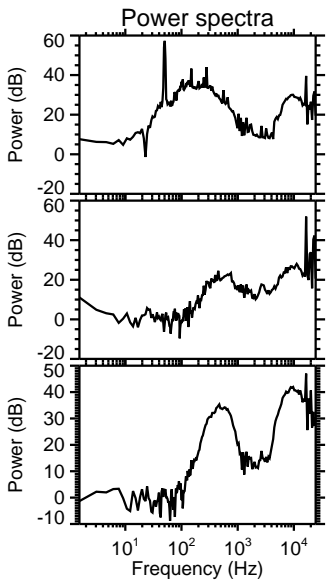
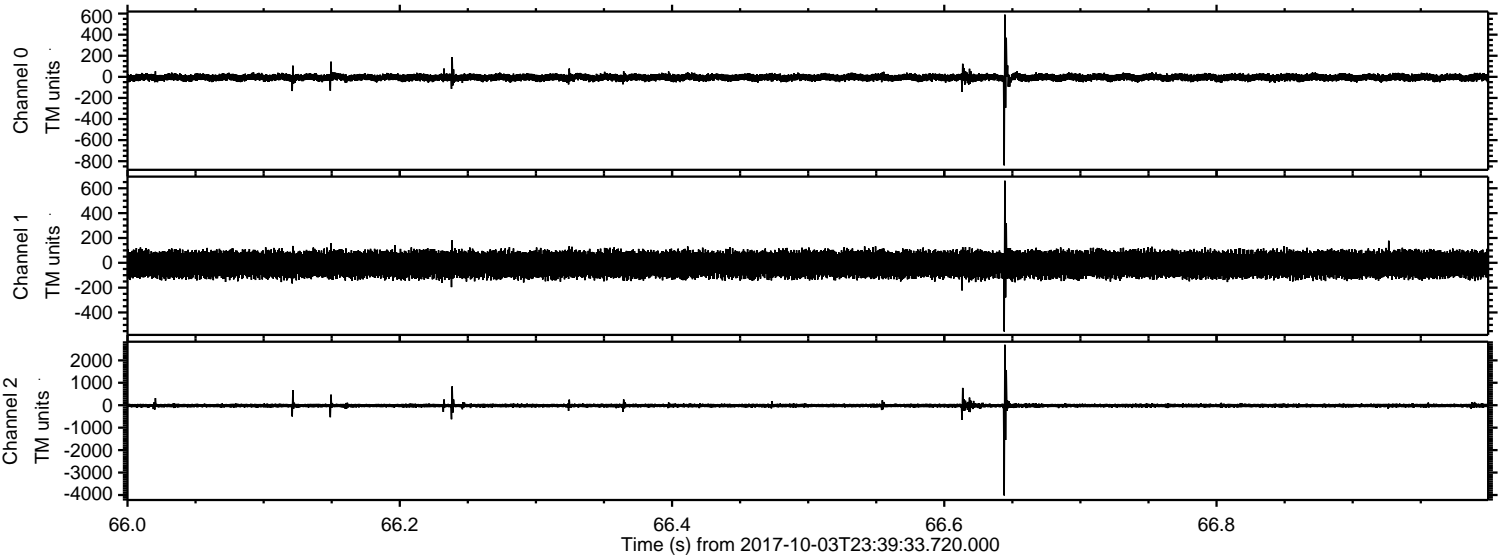

ELMAVAN 3D WAVEFORMS (Measured data sampled at 50 kHz) 51000 packets of 144 samples from 2017-10-03T23:39:33.720.000. Part 115/147

Processed Wed Oct 4 01:47:25 2017 by ELM ver.2012-10-06 from 001\_\_elm20171003\_233932\_\_dat00.bin

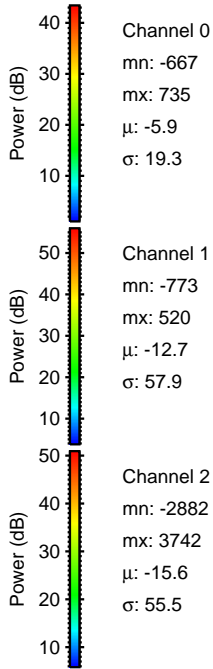
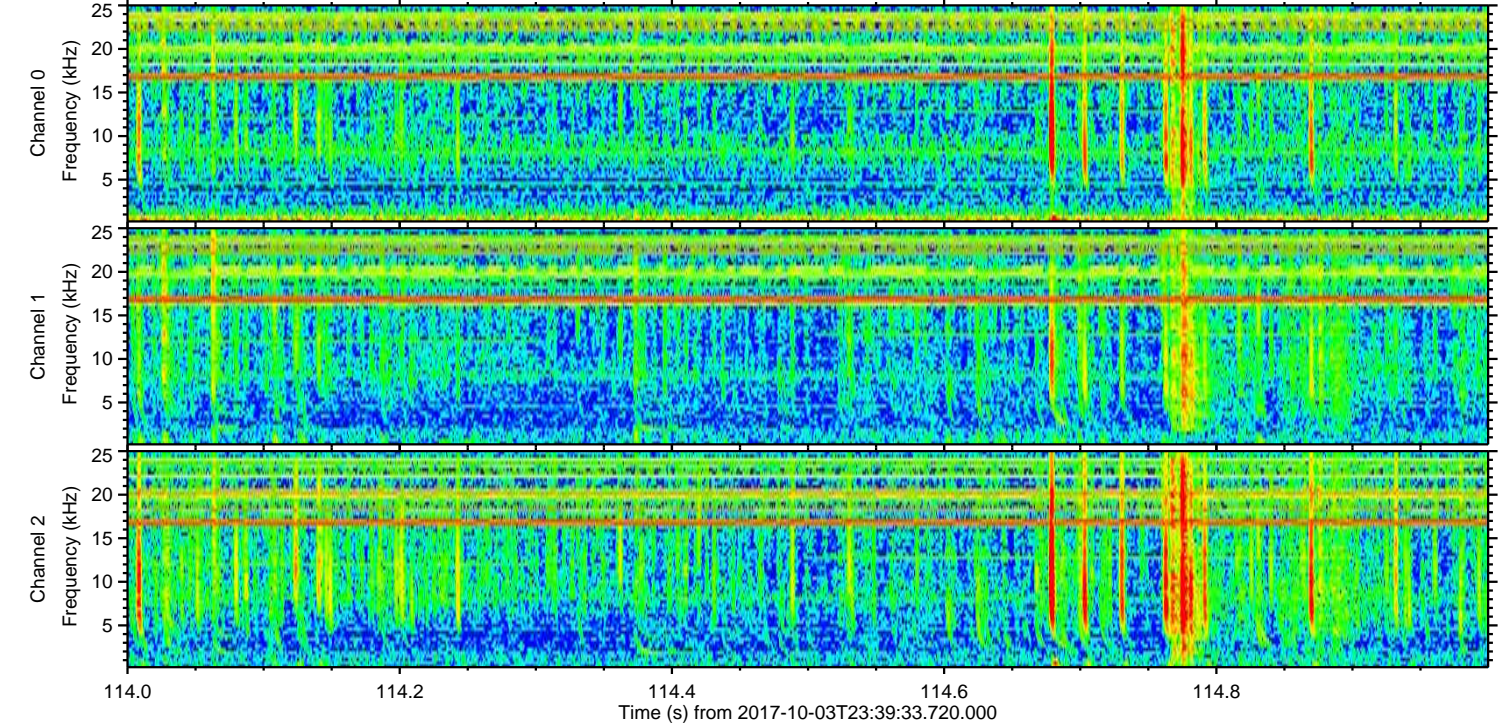
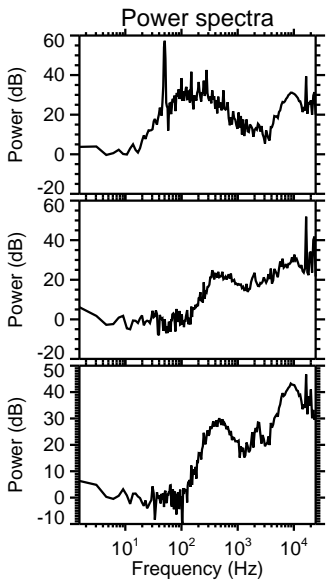
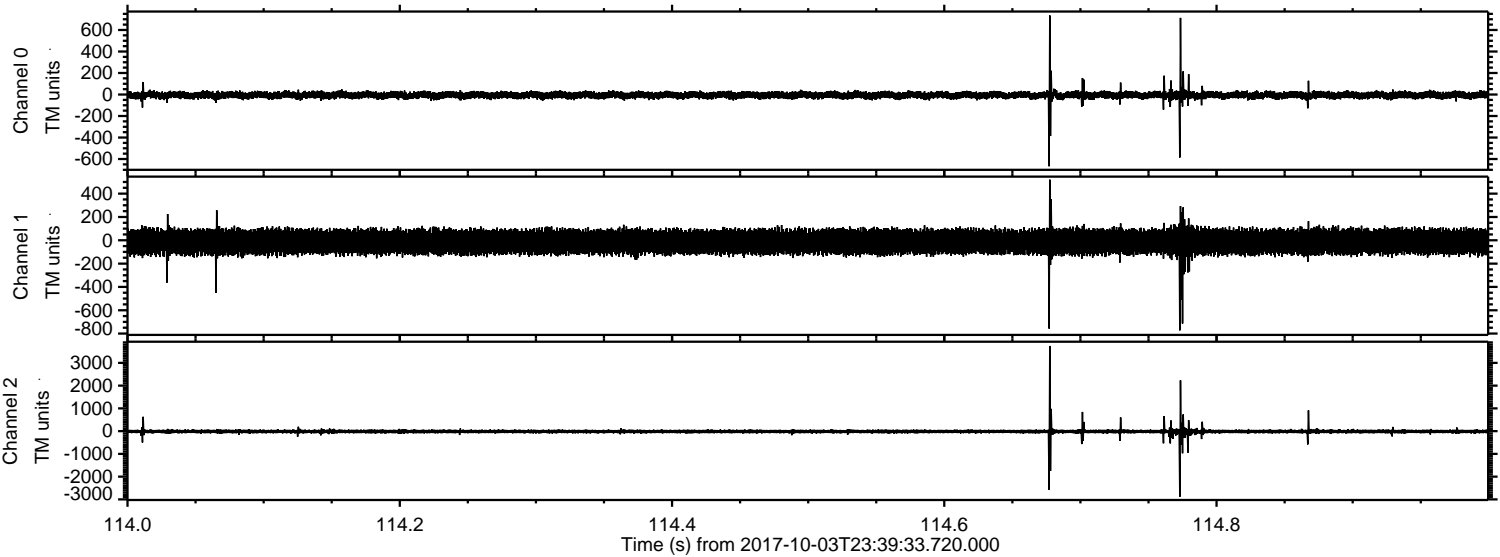

Channel 0  
mn: -667  
mx: 735  
 $\mu$ : -5.9  
 $\sigma$ : 19.3

Channel 1  
mn: -773  
mx: 520  
 $\mu$ : -12.7  
 $\sigma$ : 57.9

Channel 2  
mn: -2882  
mx: 3742  
 $\mu$ : -15.6  
 $\sigma$ : 55.5

ELMAVAN 3D WAVEFORMS (Measured data sampled at 50 kHz) 51000 packets of 144 samples from 2017-10-03T23:39:33.720.000. Part 109/147

