

# ELMAVAN 3D WAVEFORMS (Measured data sampled at 50 kHz) 51000 packets of 144 samples from 2017-10-03T18:14:19.695.000.

Processed Tue Oct 3 20:21:58 2017 by ELM ver.2012-10-06 from 001\_\_elm20171003\_181418\_\_dat00.bin

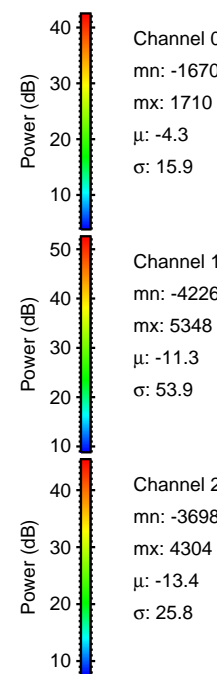

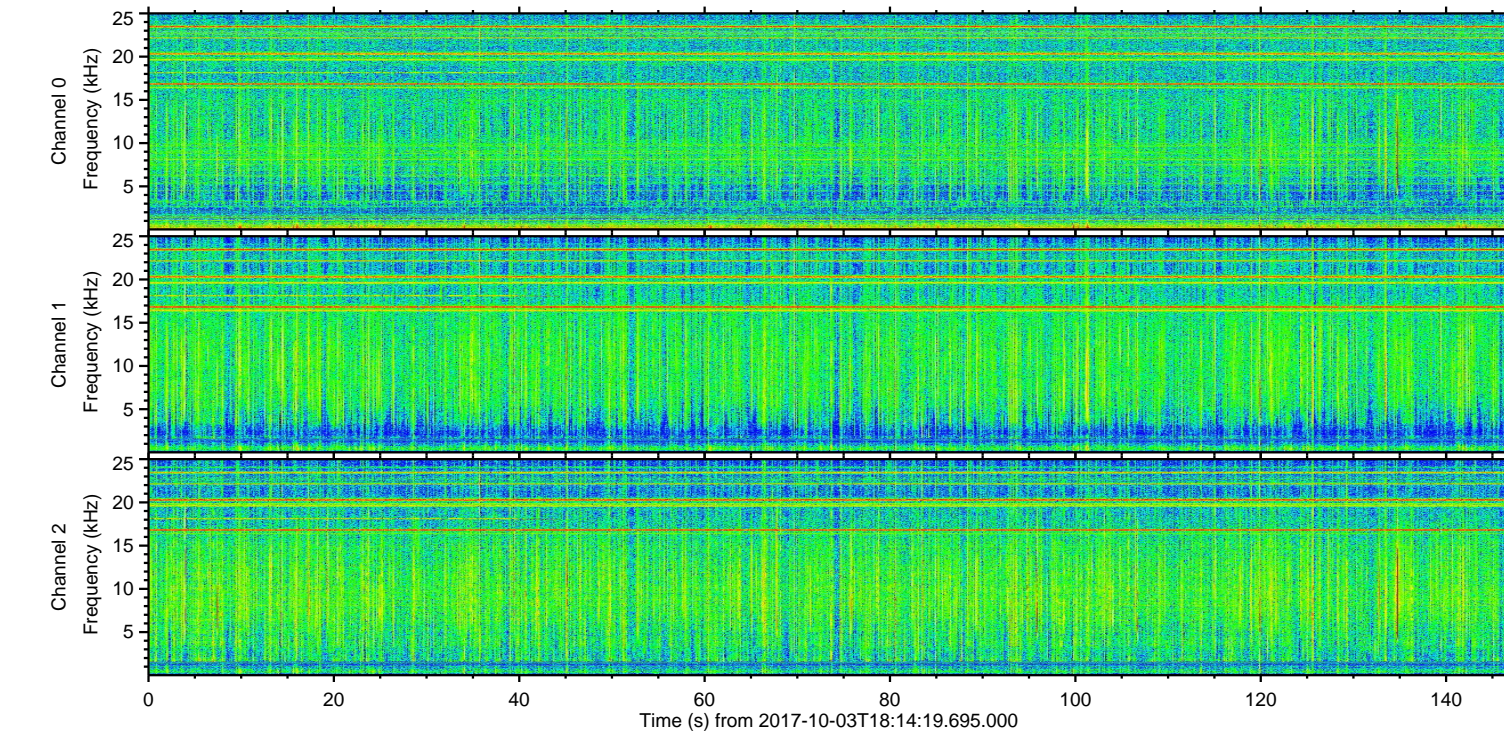
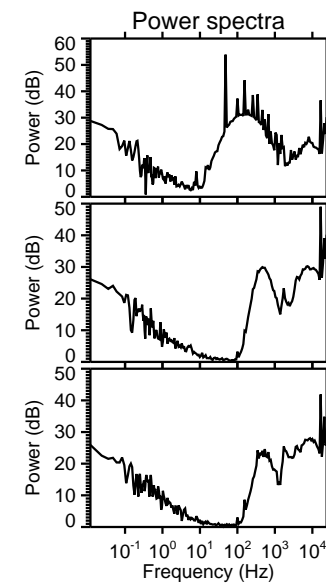
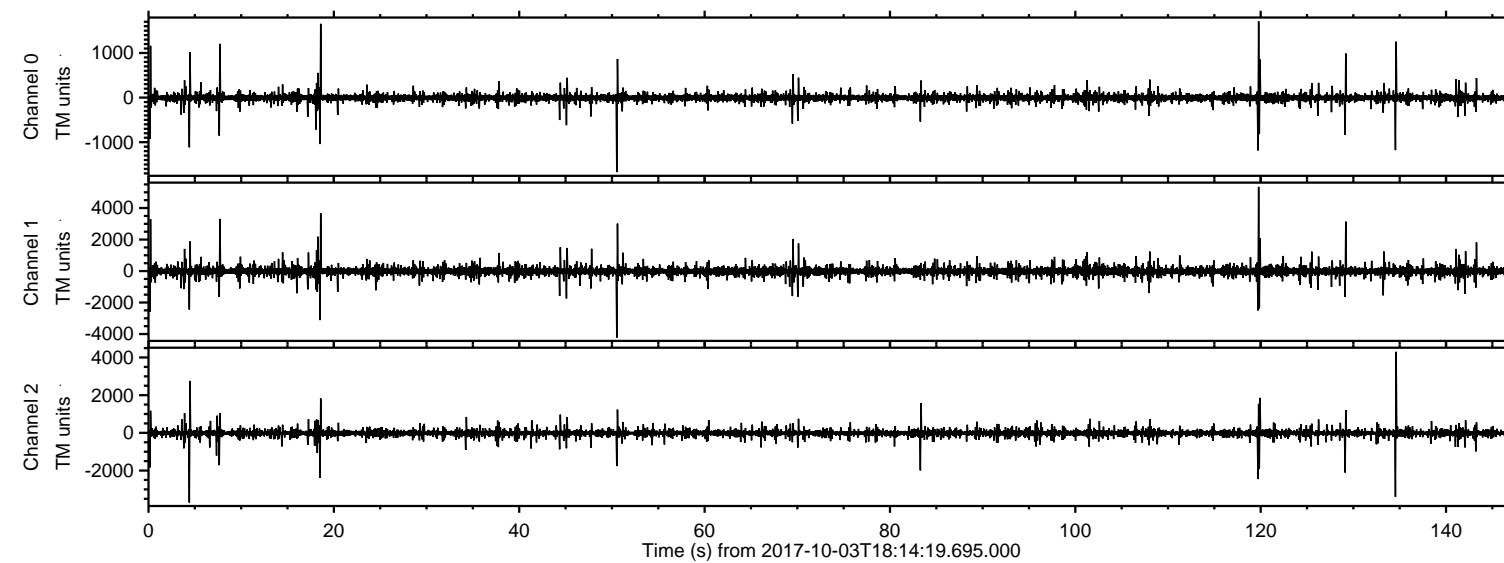

ELMAVAN 3D WAVEFORMS (Measured data sampled at 50 kHz) 51000 packets of 144 samples from 2017-10-03T18:14:19.695.000. Part 120/147

Processed Tue Oct 3 20:22:03 2017 by ELM ver.2012-10-06 from 001\_\_elm20171003\_181418\_\_dat00.bin

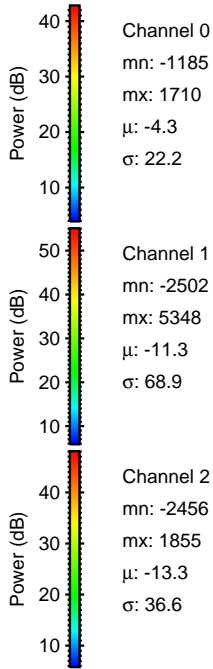
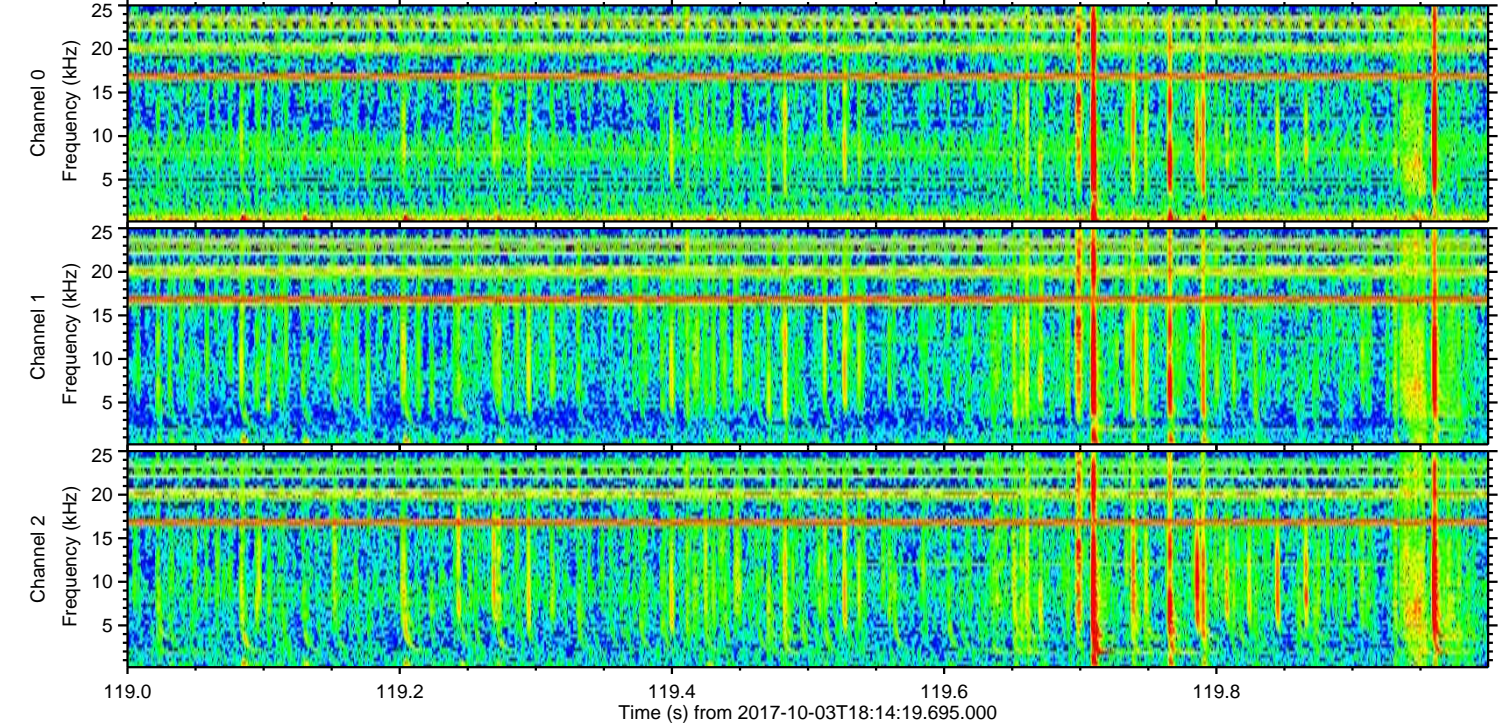
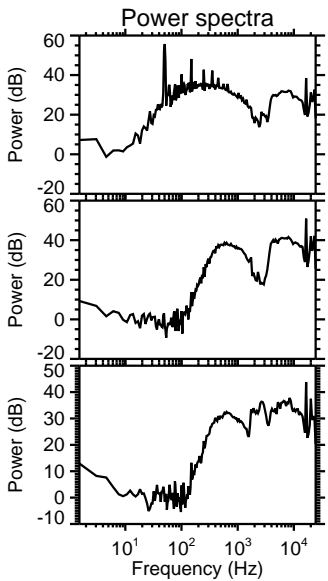
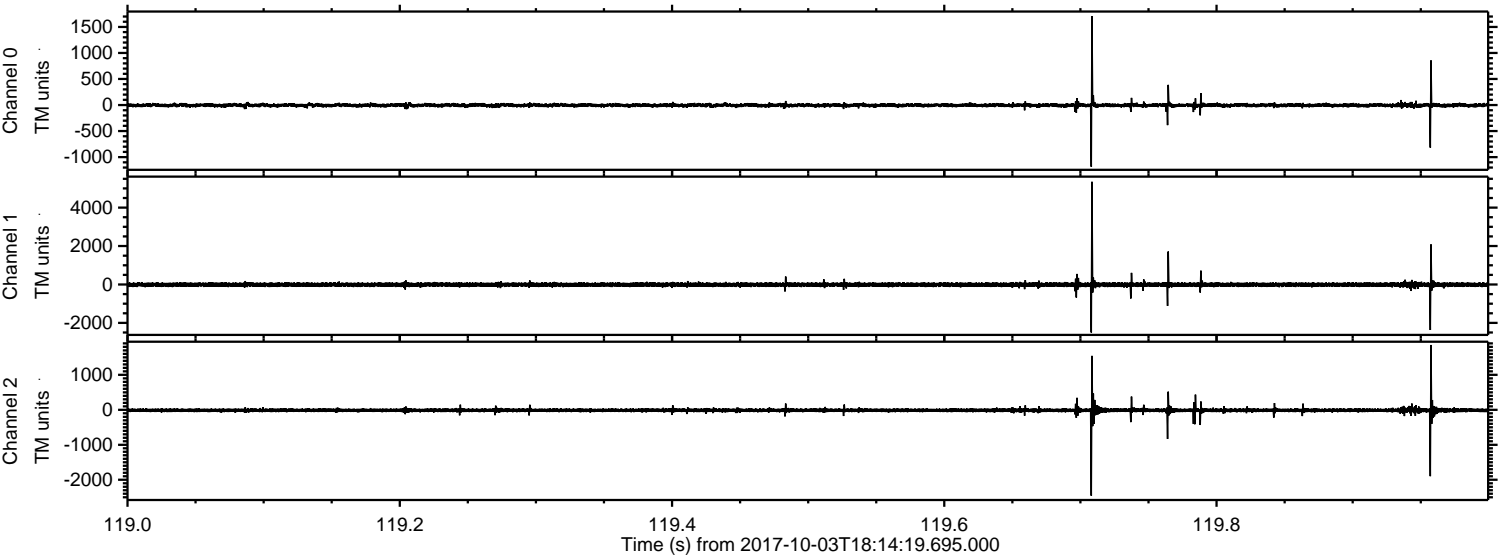



ELMAVAN 3D WAVEFORMS (Measured data sampled at 50 kHz) 51000 packets of 144 samples from 2017-10-03T18:14:19.695.000. Part 135/147

Processed Tue Oct 3 20:22:04 2017 by ELM ver.2012-10-06 from 001\_\_elm20171003\_181418\_\_dat00.bin

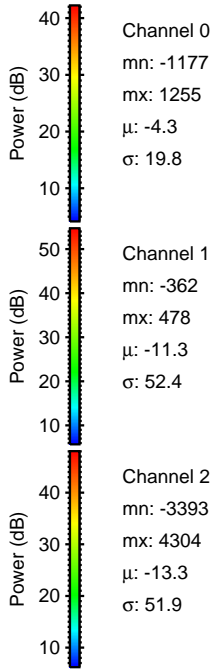
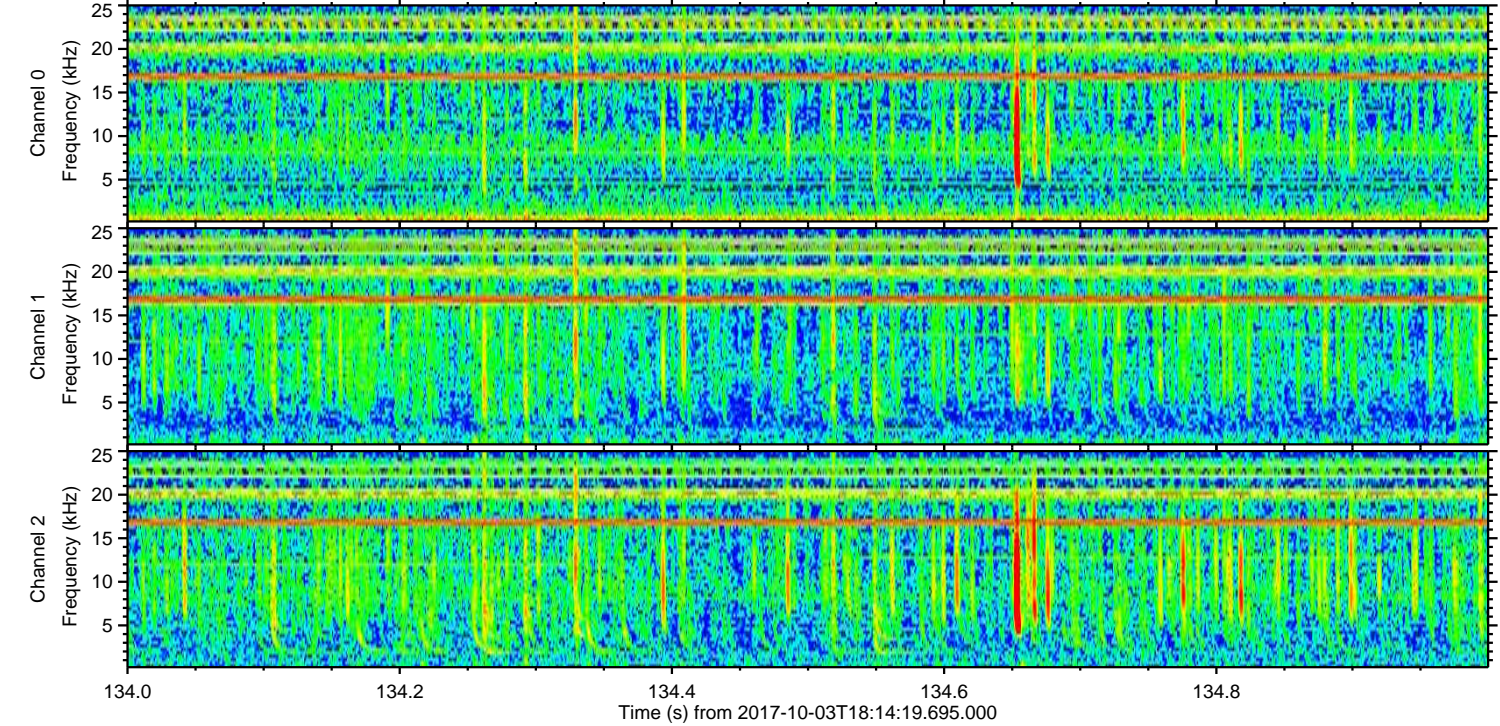
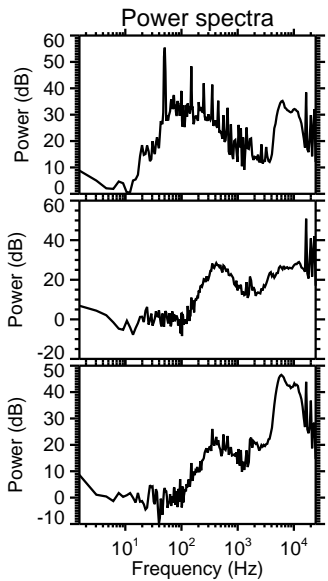
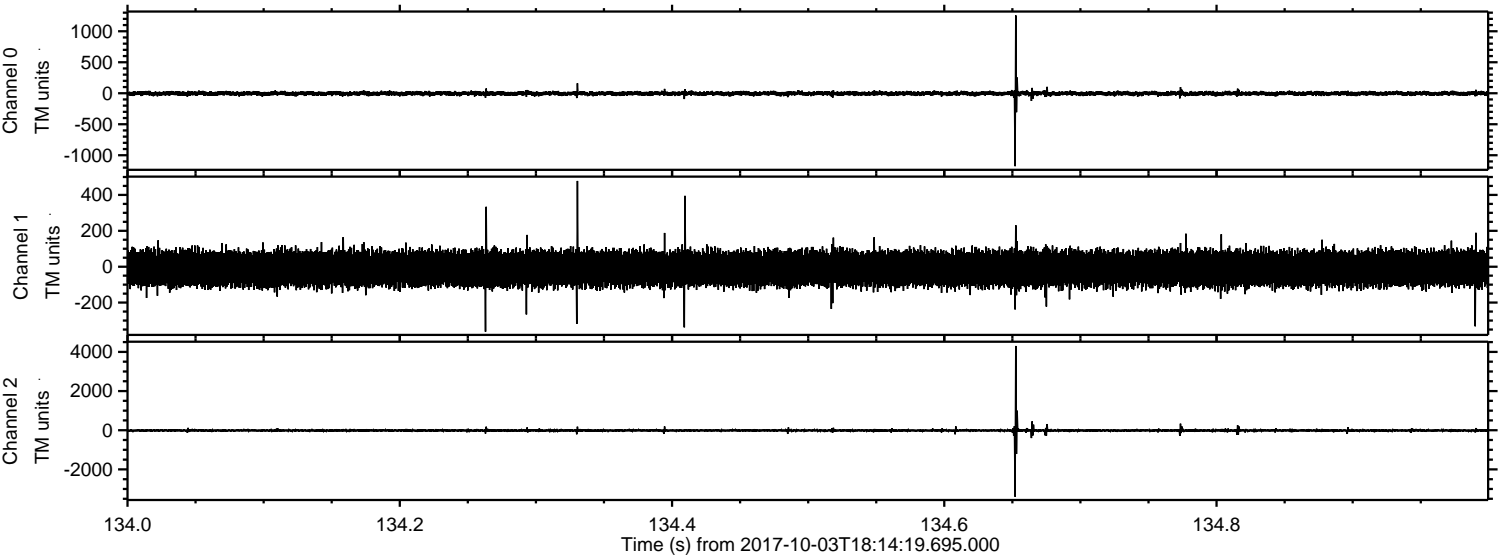

Channel 0  
mn: -1177  
mx: 1255  
 $\mu$ : -4.3  
 $\sigma$ : 19.8

Channel 1  
mn: -362  
mx: 478  
 $\mu$ : -11.3  
 $\sigma$ : 52.4

Channel 2  
mn: -3393  
mx: 4304  
 $\mu$ : -13.3  
 $\sigma$ : 51.9



Processed Tue Oct 3 20:22:05 2017 by ELM ver.2012-10-06 from 001\_\_elm20171003\_181418\_\_dat00.bin

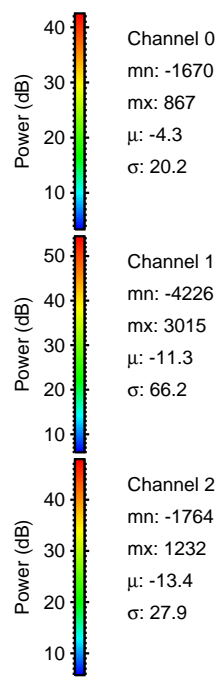
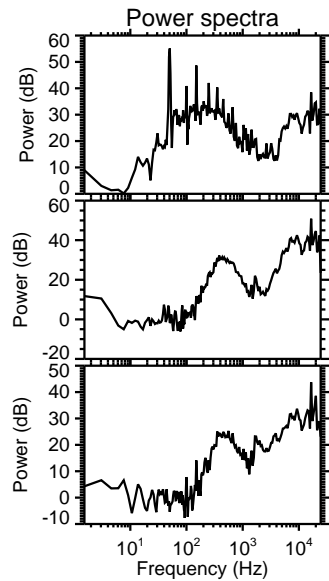
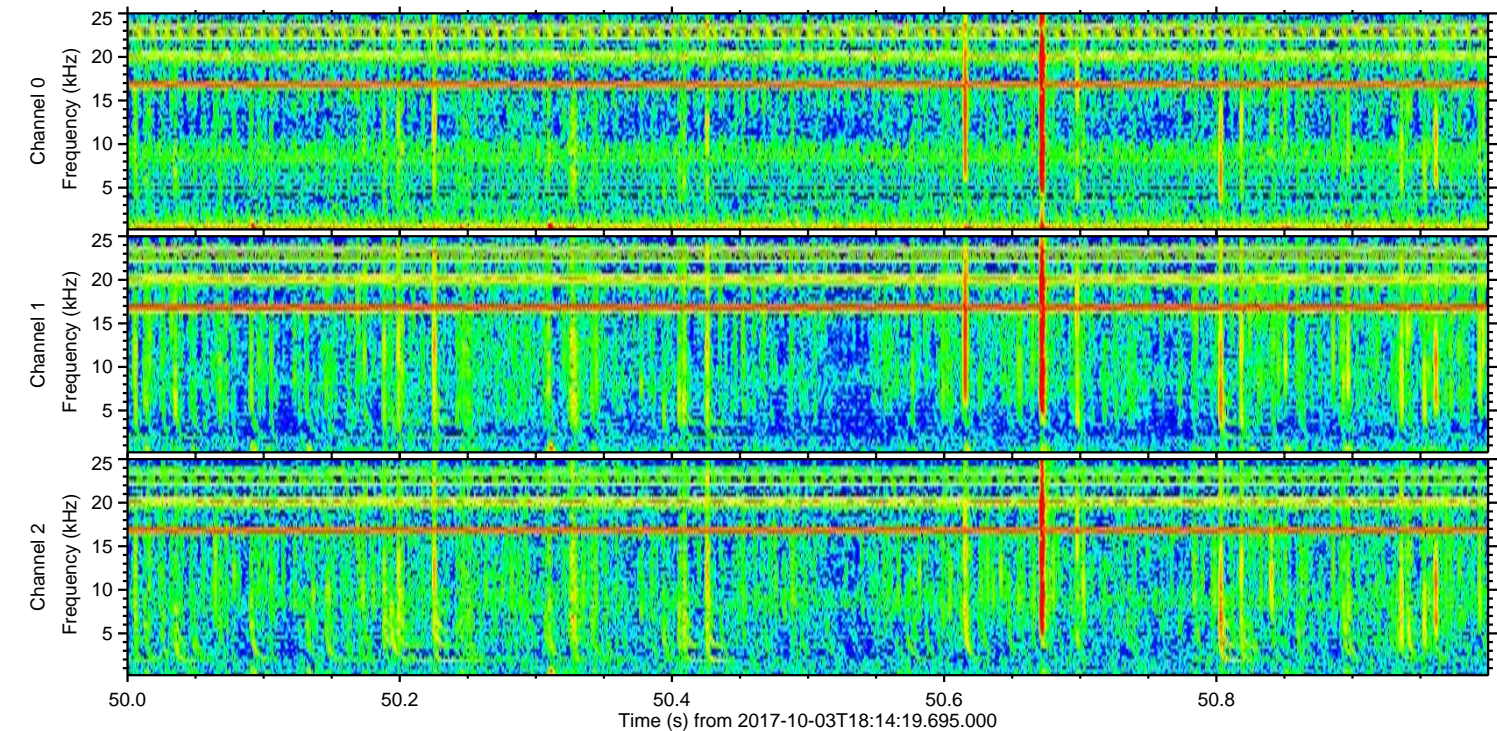
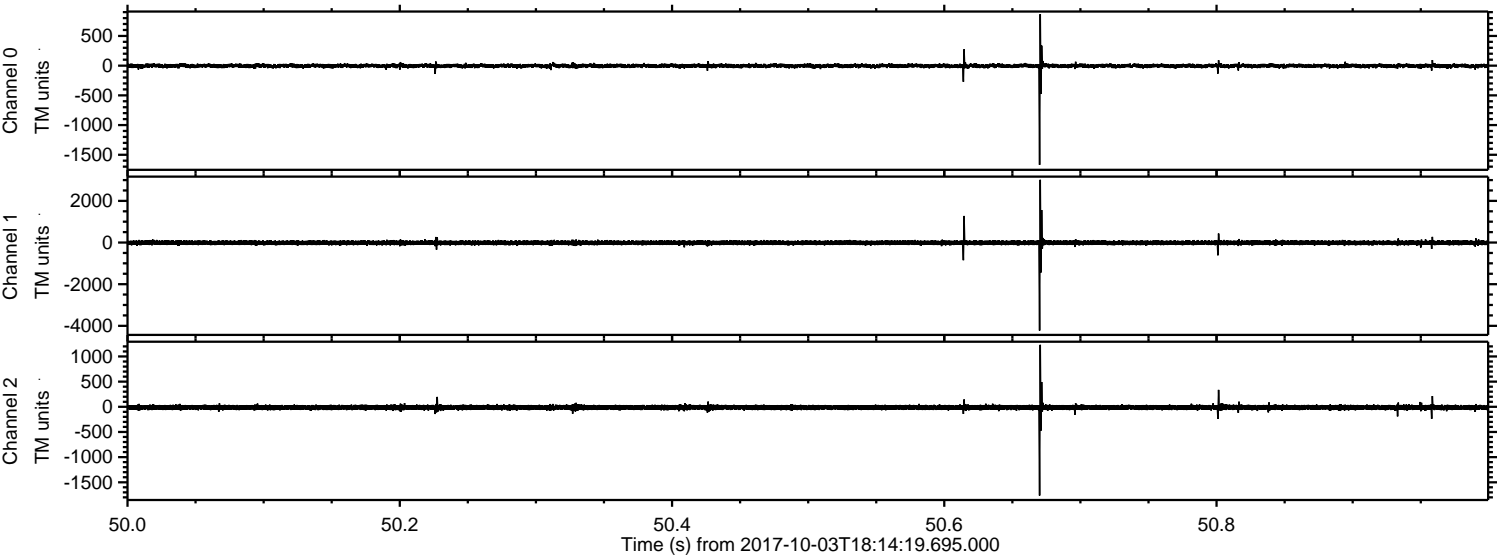



Processed Tue Oct 3 20:22:05 2017 by ELM ver.2012-10-06 from 001\_\_elm20171003\_181418\_\_dat00.bin

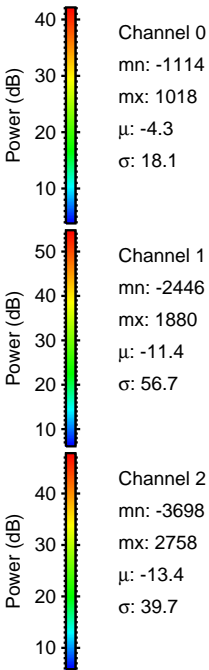
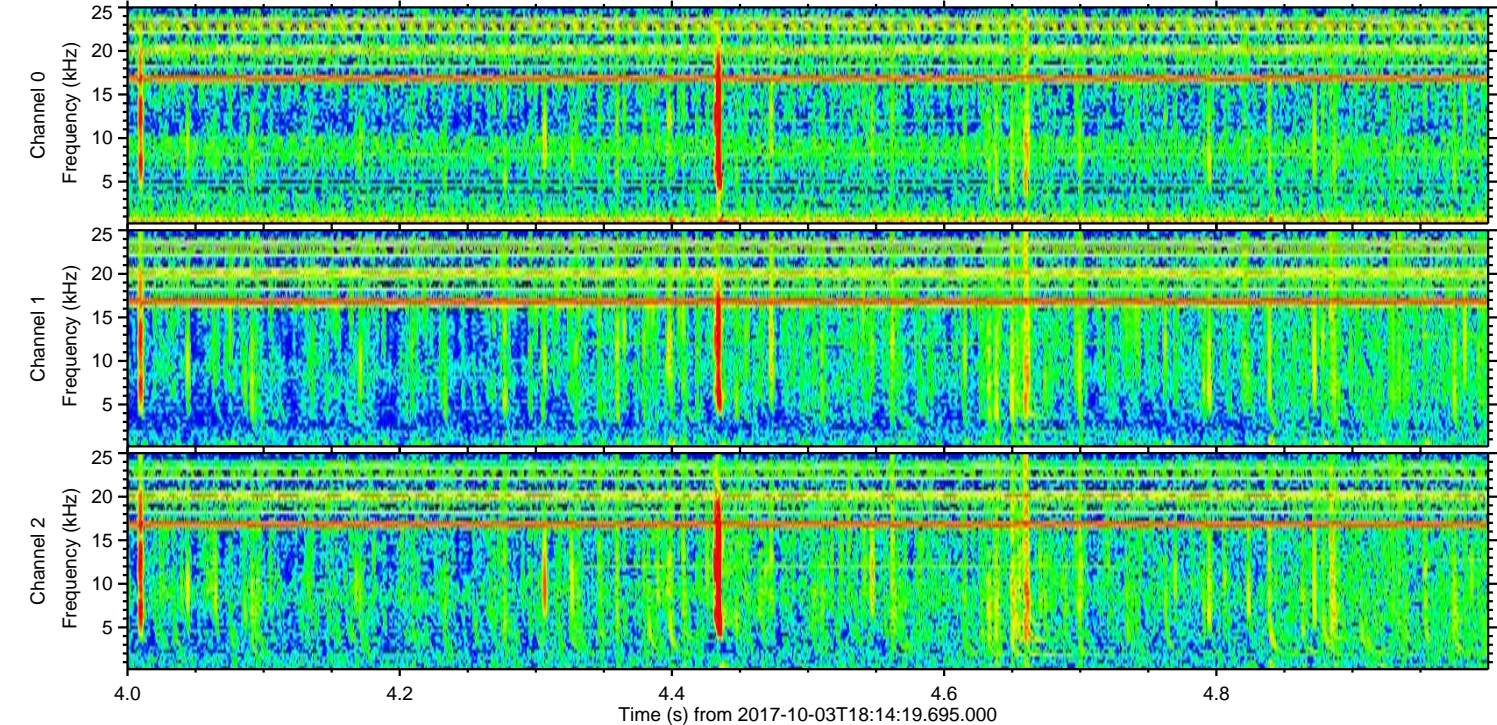
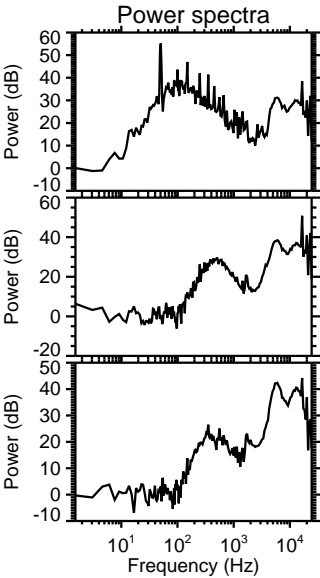
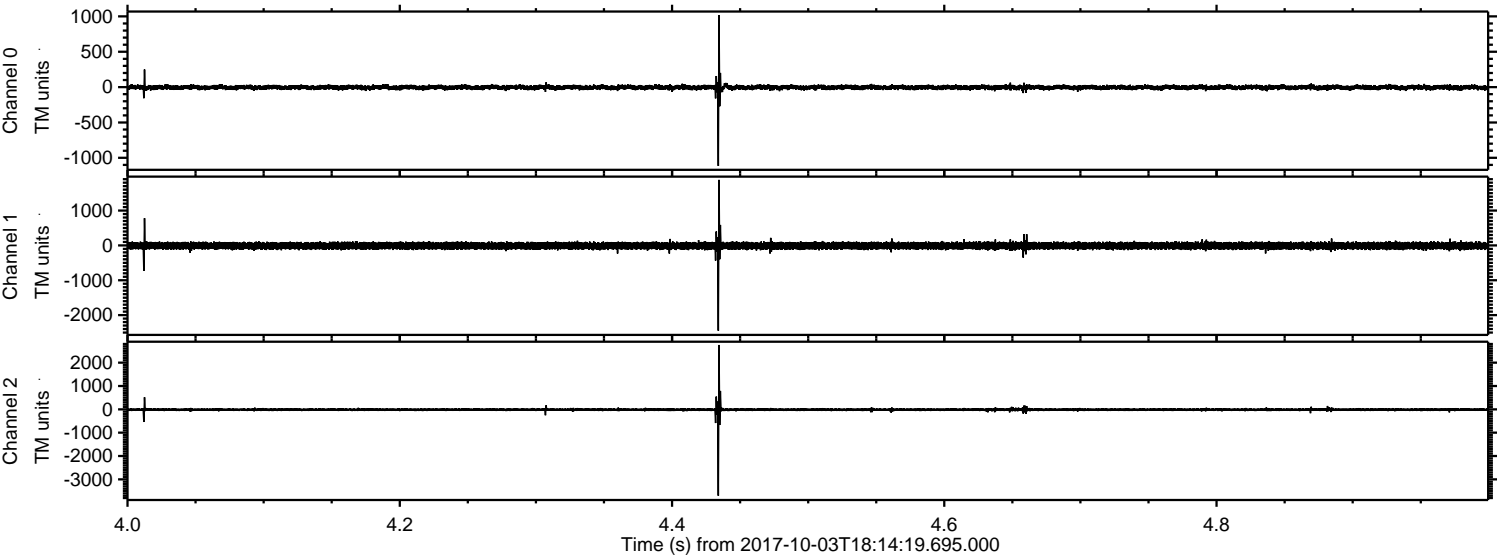



ELMAVAN 3D WAVEFORMS (Measured data sampled at 50 kHz) 51000 packets of 144 samples from 2017-10-03T18:14:19.695.000. Part 19/147

Processed Tue Oct 3 20:22:06 2017 by ELM ver.2012-10-06 from 001\_\_elm20171003\_181418\_\_dat00.bin

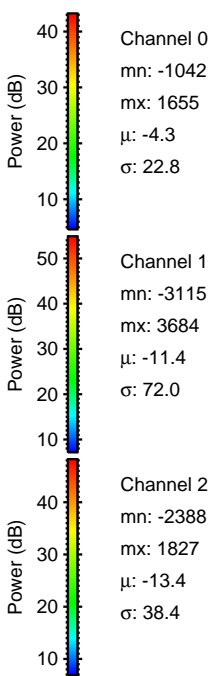
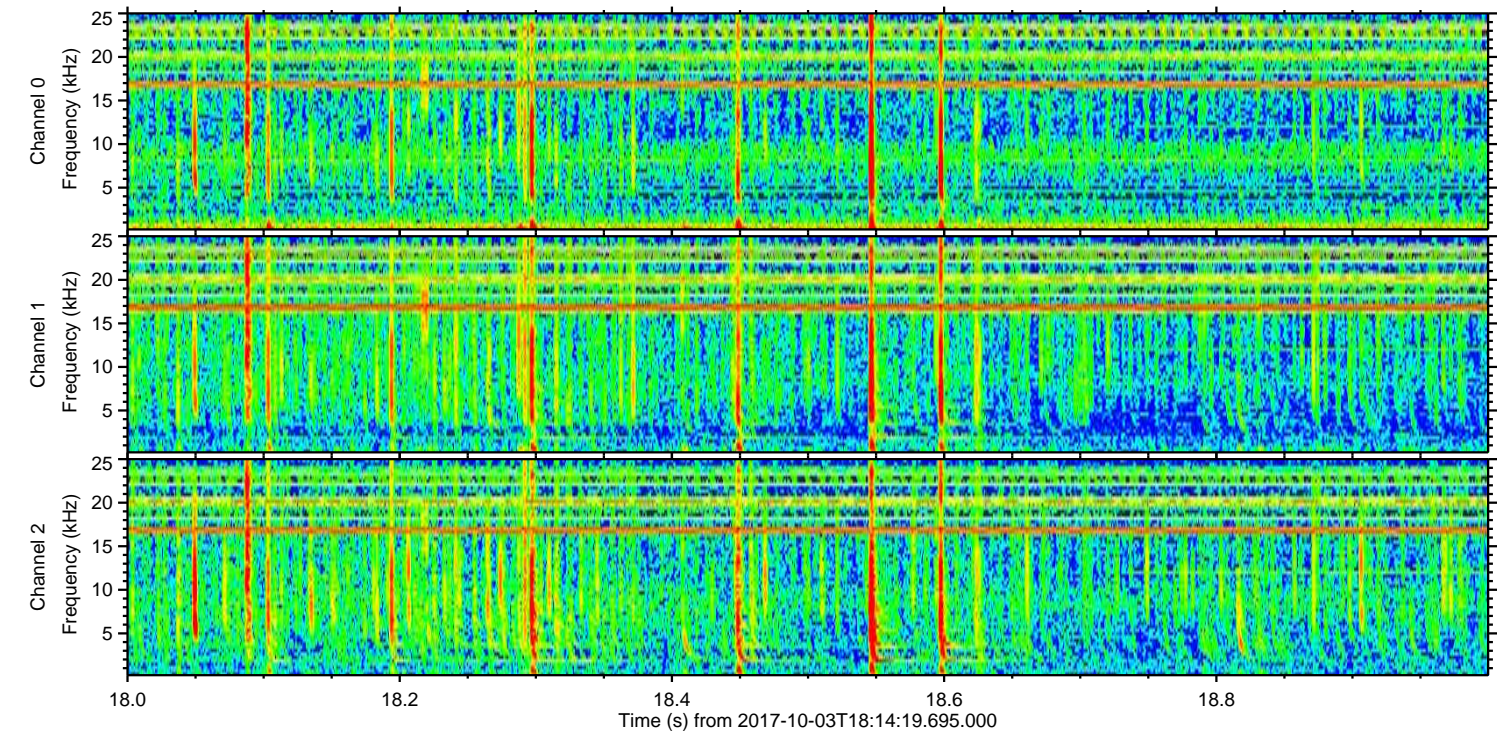
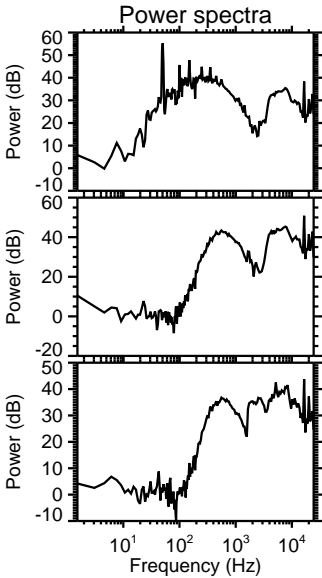
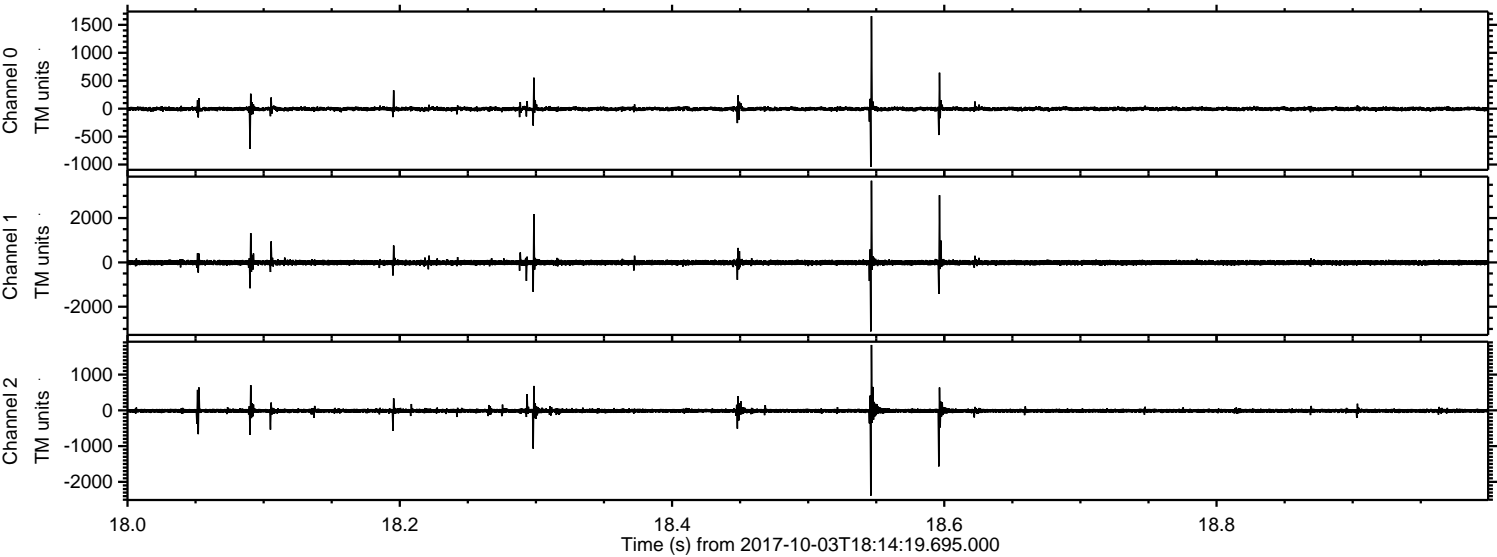



ELMAVAN 3D WAVEFORMS (Measured data sampled at 50 kHz) 51000 packets of 144 samples from 2017-10-03T18:14:19.695.000. Part 8/147

Processed Tue Oct 3 20:22:06 2017 by ELM ver.2012-10-06 from 001\_\_elm20171003\_181418\_\_dat00.bin

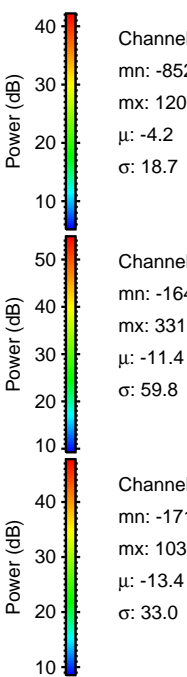
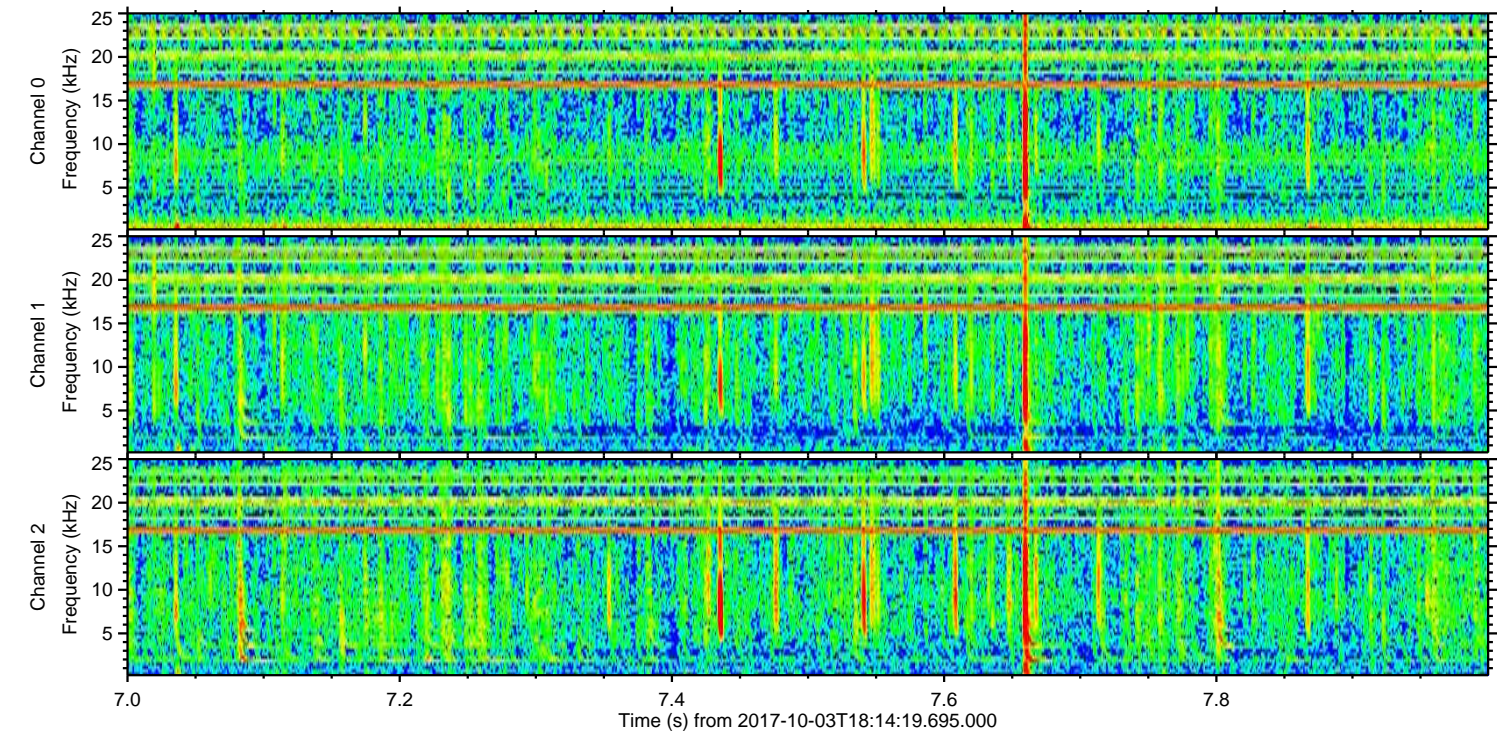
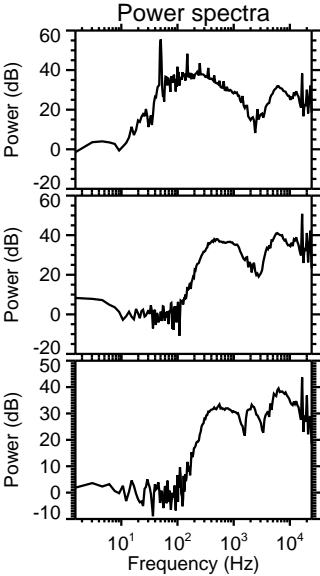
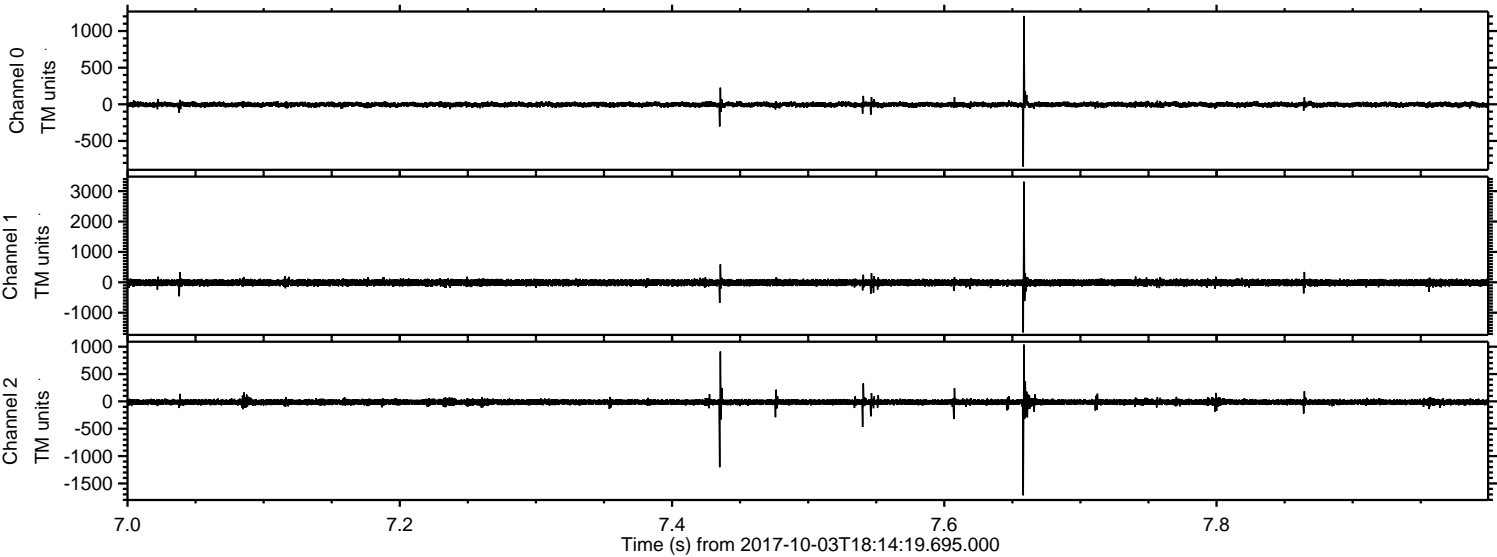

Channel 0  
mn: -852  
mx: 1206  
 $\mu$ : -4.2  
 $\sigma$ : 18.7

Channel 1  
mn: -1649  
mx: 3313  
 $\mu$ : -11.4  
 $\sigma$ : 59.8

Channel 2  
mn: -1717  
mx: 1039  
 $\mu$ : -13.4  
 $\sigma$ : 33.0



ELMAVAN 3D WAVEFORMS (Measured data sampled at 50 kHz) 51000 packets of 144 samples from 2017-10-03T18:14:19.695.000. Part 1/147

Processed Tue Oct 3 20:22:07 2017 by ELM ver.2012-10-06 from 001\_\_elm20171003\_181418\_\_dat00.bin

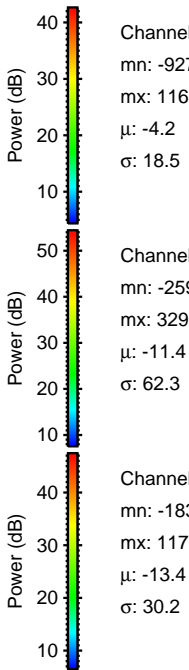
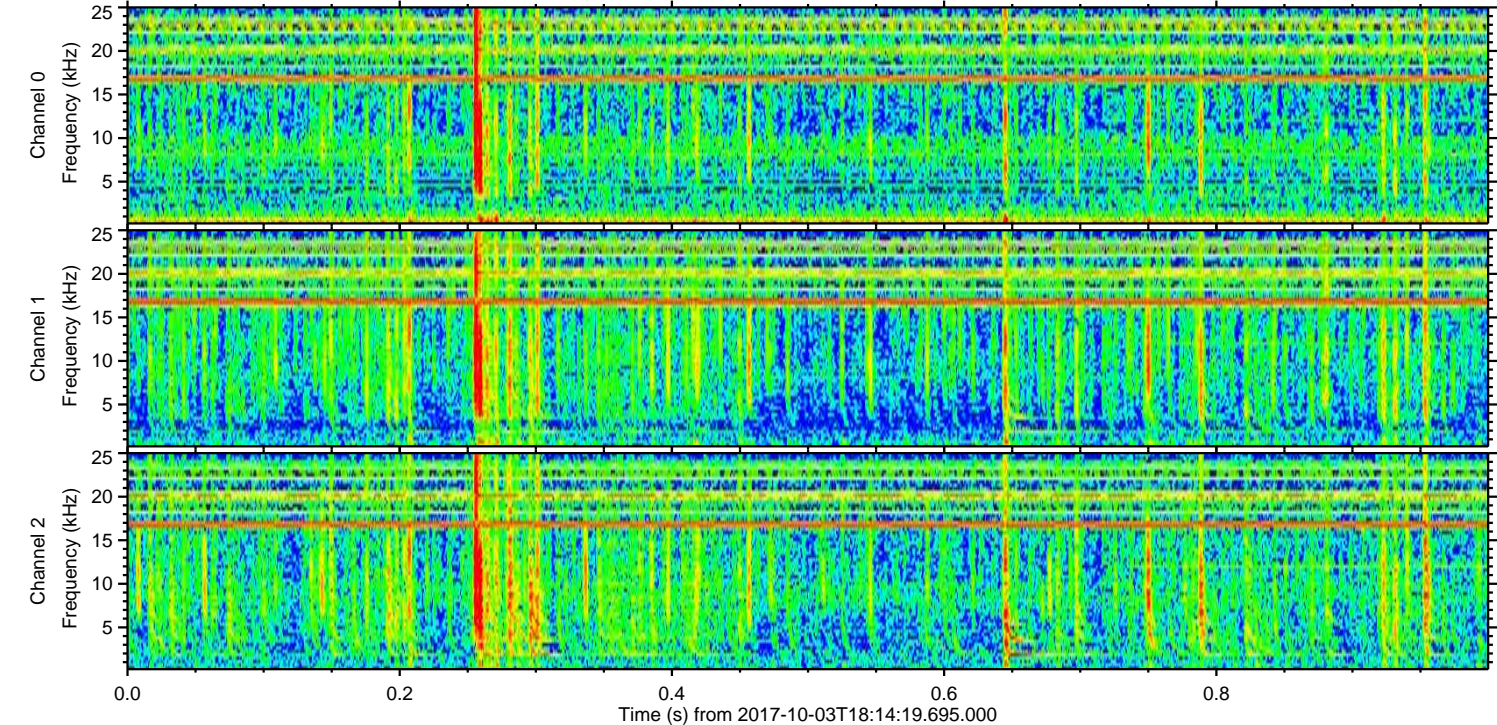
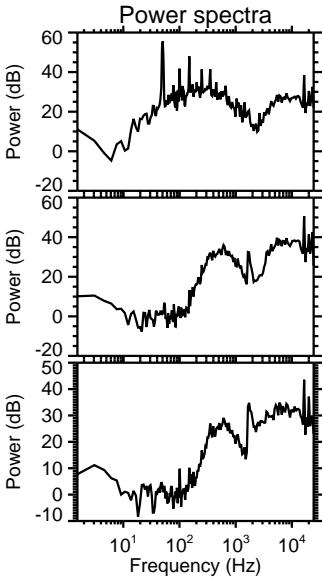
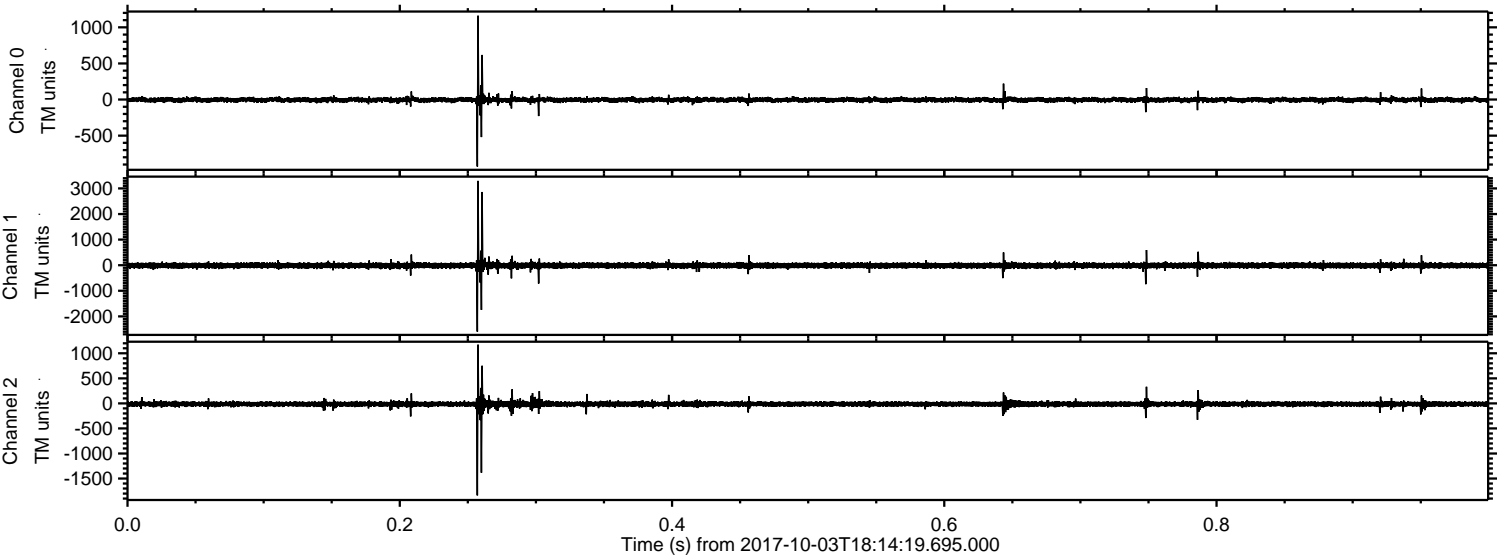



ELMAVAN 3D WAVEFORMS (Measured data sampled at 50 kHz) 51000 packets of 144 samples from 2017-10-03T18:14:19.695.000. Part 130/147

Processed Tue Oct 3 20:22:08 2017 by ELM ver.2012-10-06 from 001\_\_elm20171003\_181418\_\_dat00.bin

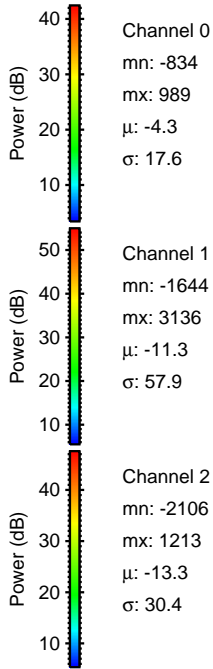
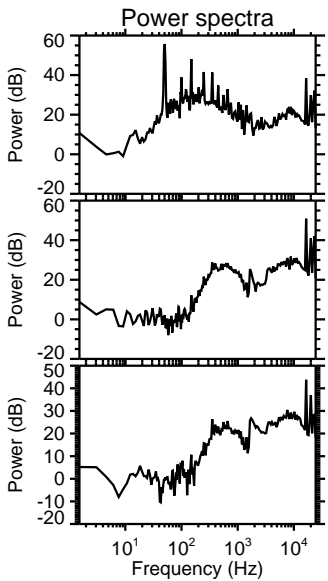
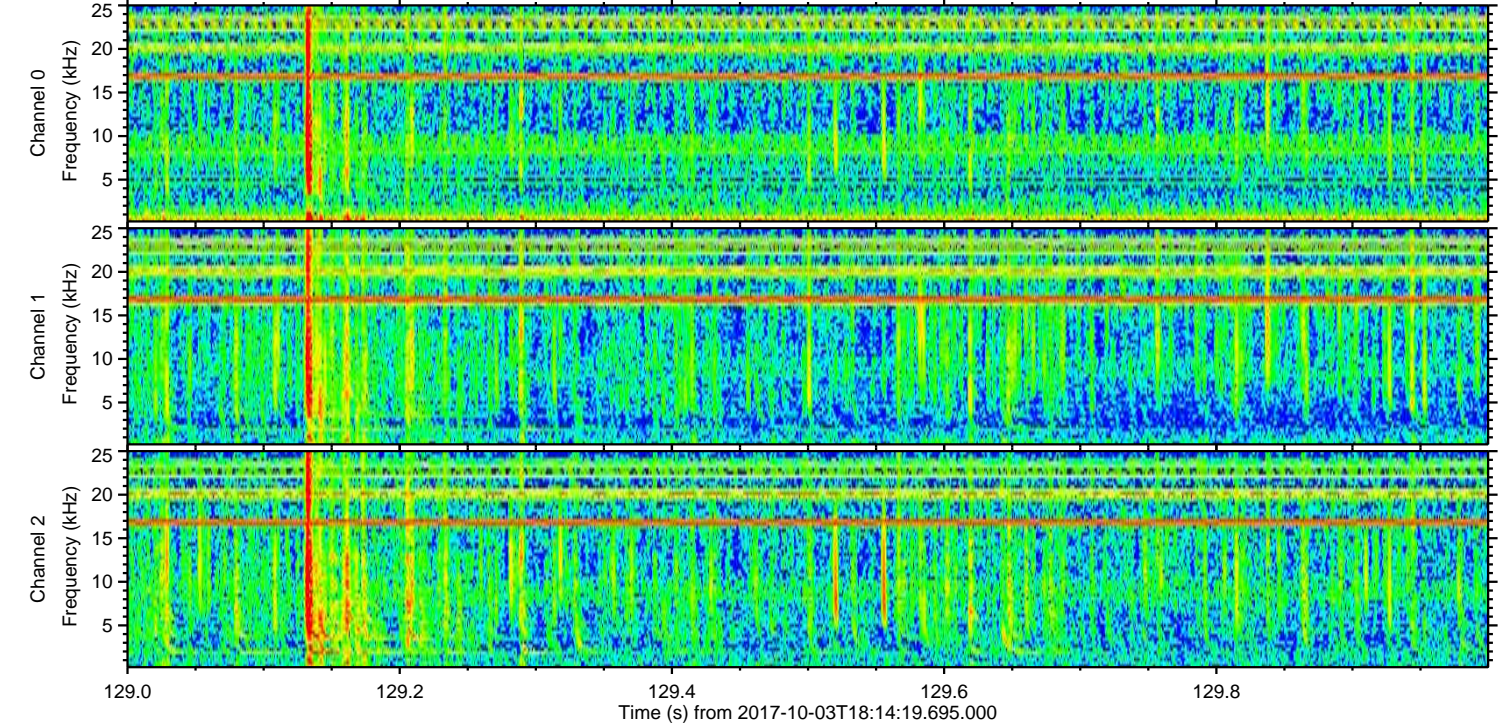
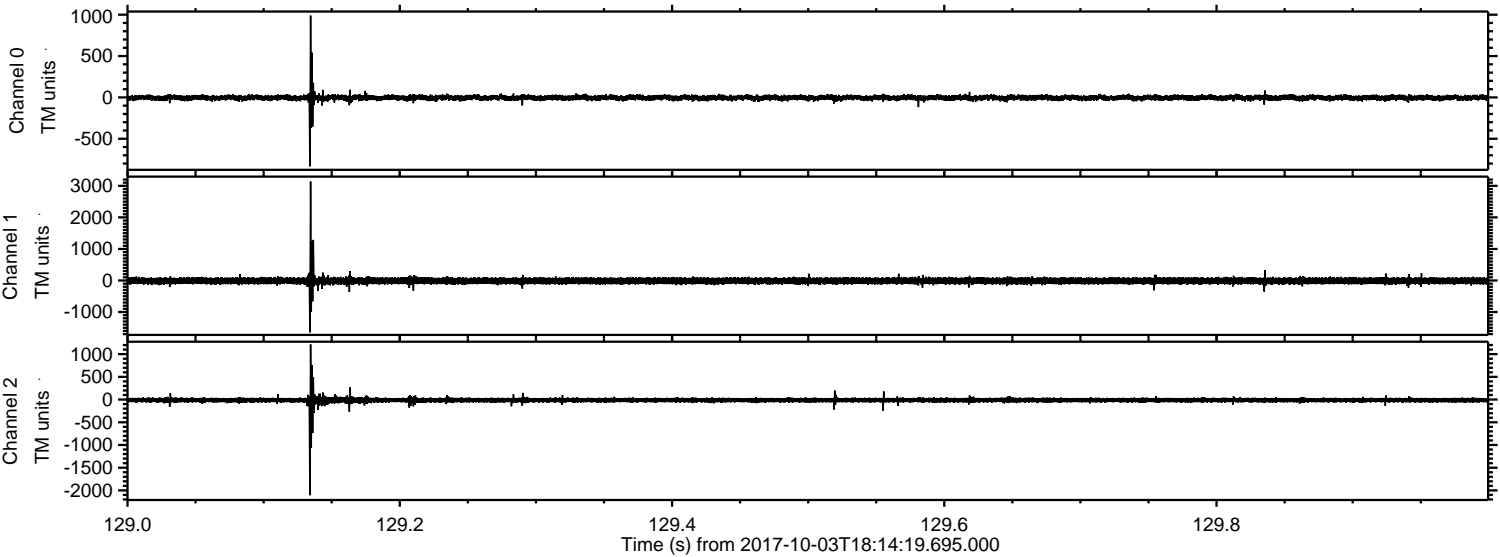



ELMAVAN 3D WAVEFORMS (Measured data sampled at 50 kHz) 51000 packets of 144 samples from 2017-10-03T18:14:19.695.000. Part 70/147

Processed Tue Oct 3 20:22:08 2017 by ELM ver.2012-10-06 from 001\_\_elm20171003\_181418\_\_dat00.bin

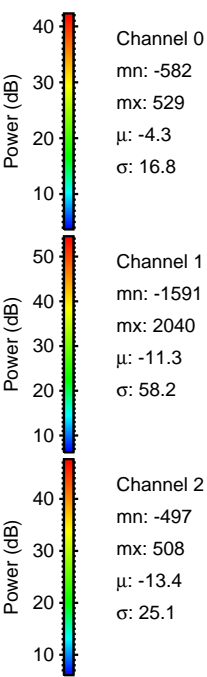
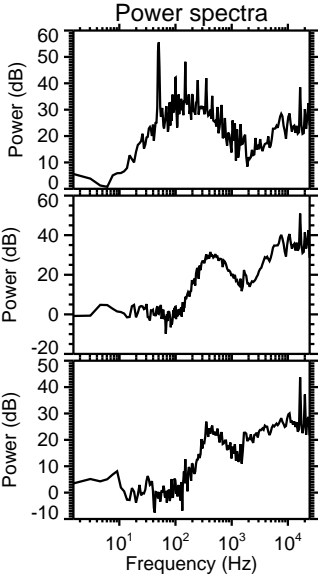
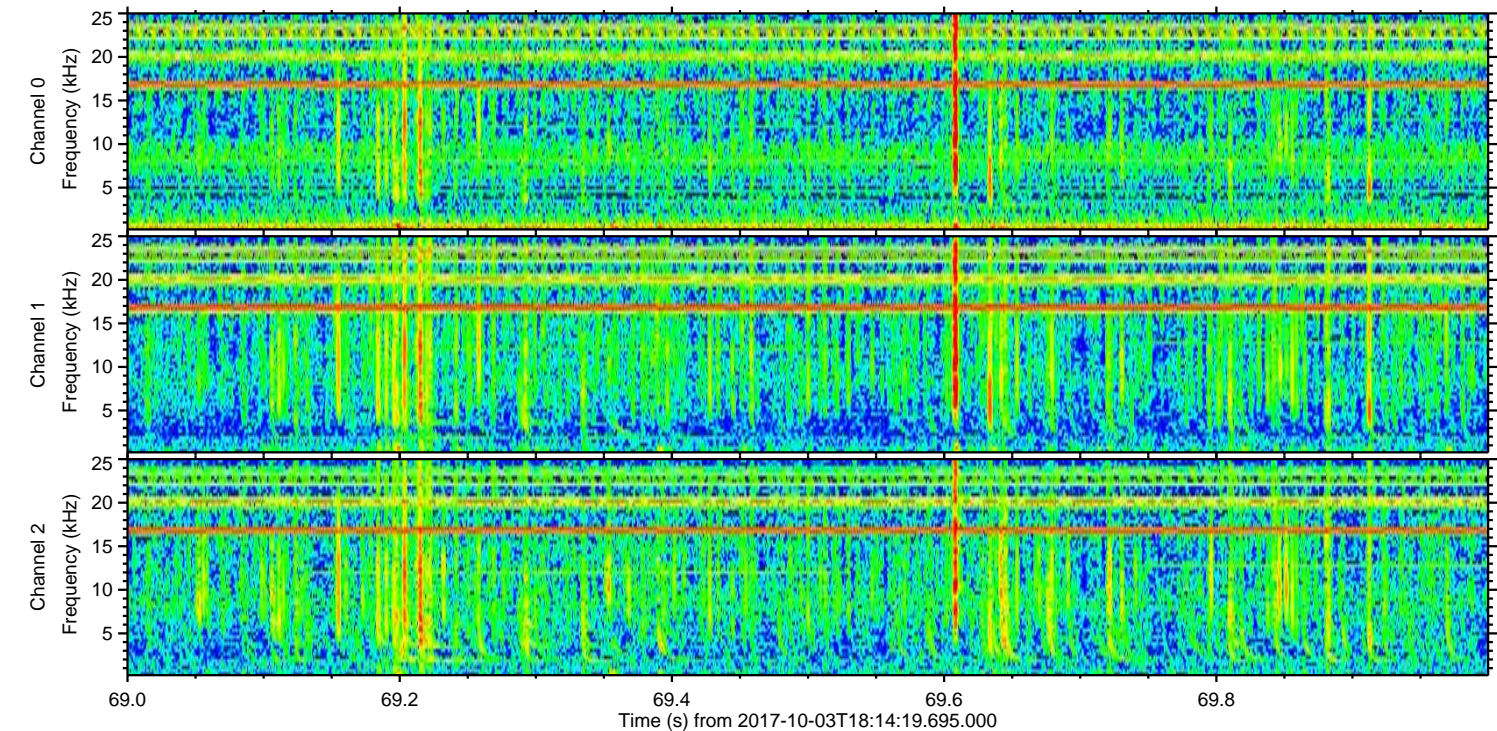
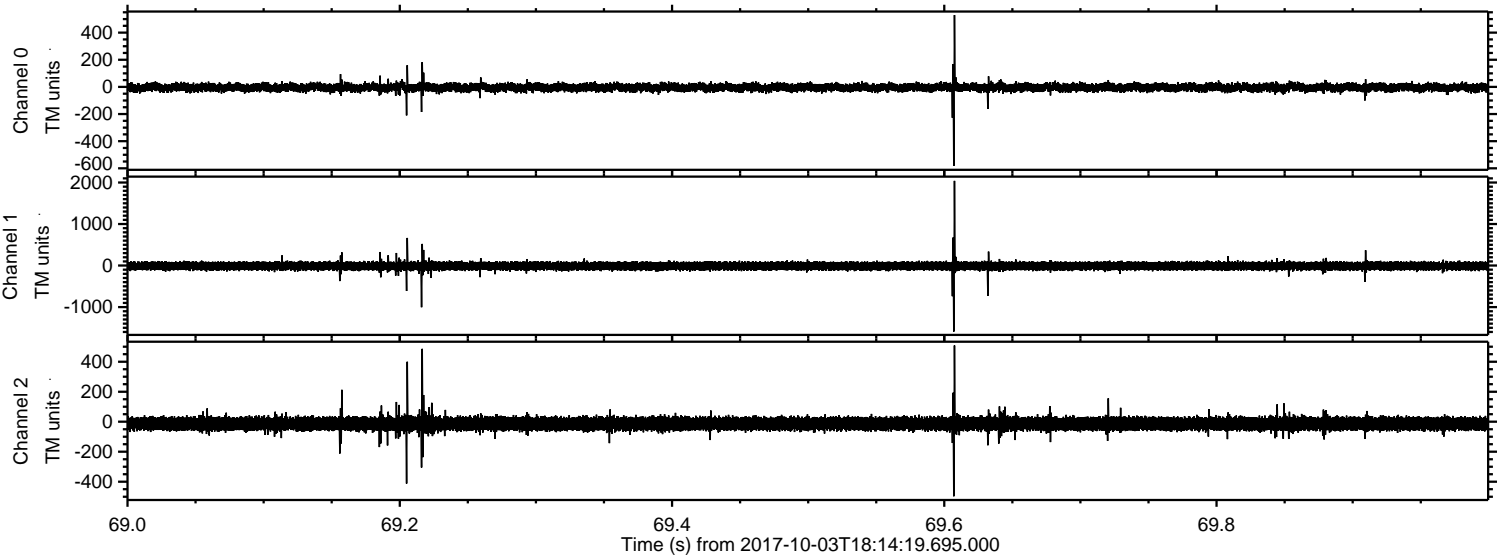



Processed Tue Oct 3 20:22:09 2017 by ELM ver.2012-10-06 from 001\_\_elm20171003\_181418\_\_dat00.bin

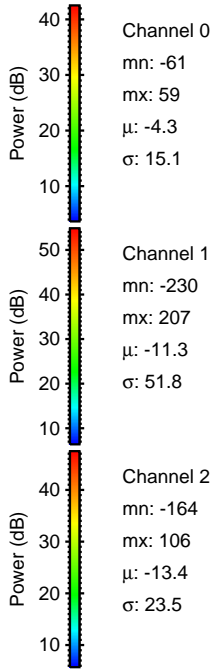
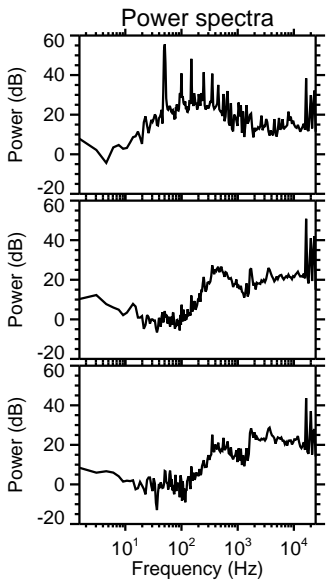
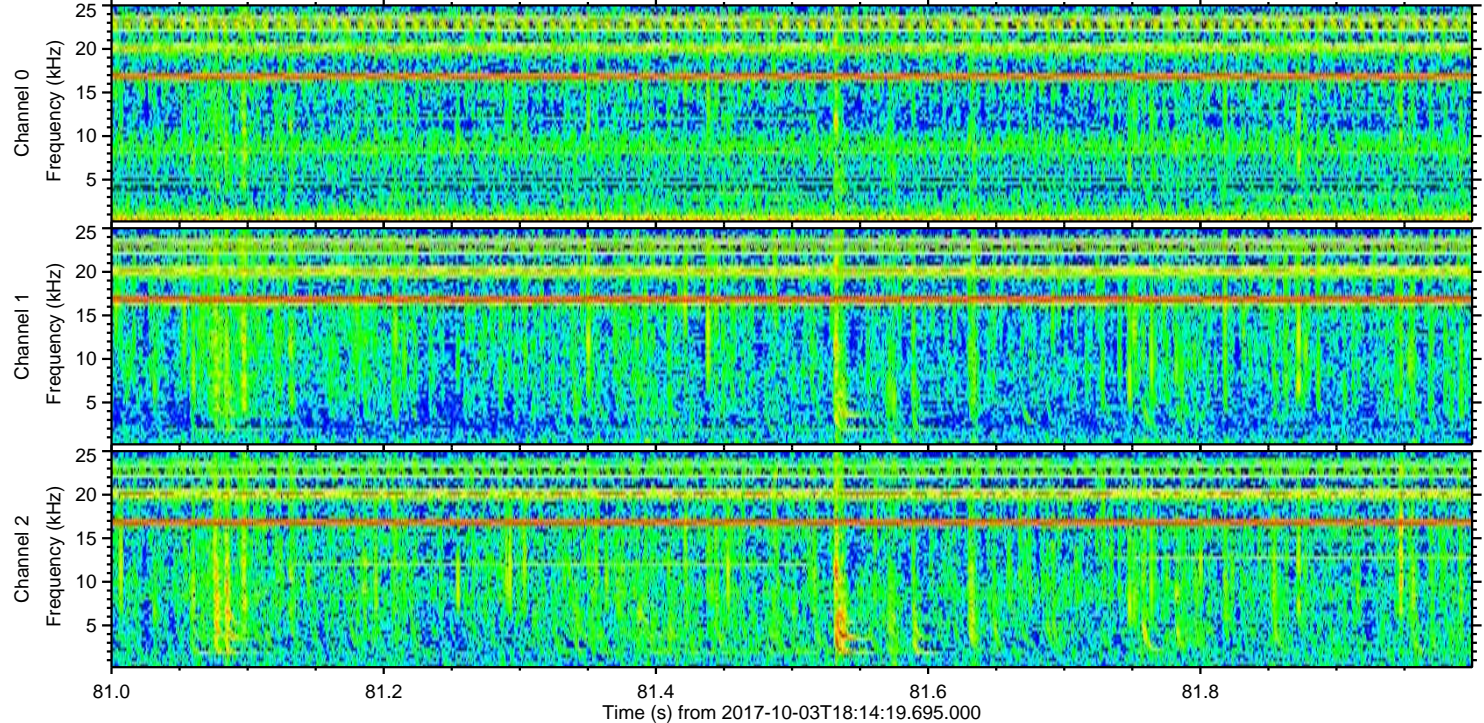
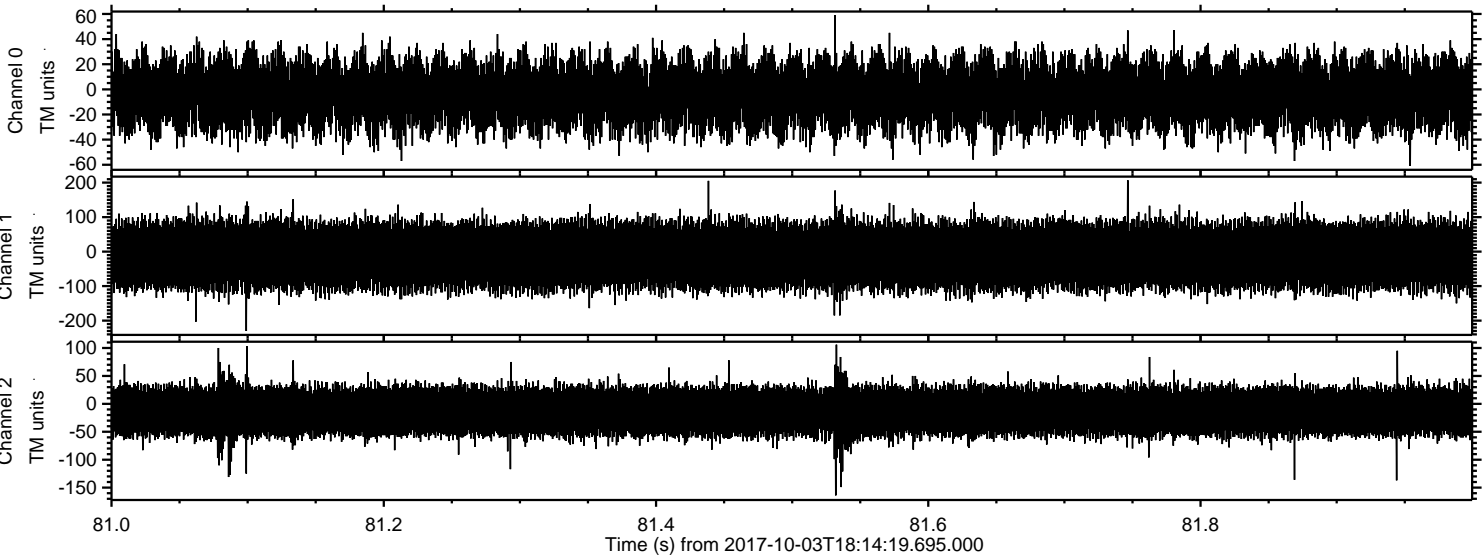

Channel 0  
mn: -61  
mx: 59  
 $\mu$ : -4.3  
 $\sigma$ : 15.1

Channel 1  
mn: -230  
mx: 207  
 $\mu$ : -11.3  
 $\sigma$ : 51.8

Channel 2  
mn: -164  
mx: 106  
 $\mu$ : -13.4  
 $\sigma$ : 23.5