

ELMAVAN 3D WAVEFORMS (Measured data sampled at 50 kHz) 51000 packets of 144 samples from 2017-10-03T14:59:11.317.000.

Processed Tue Oct 3 17:07:06 2017 by ELM ver.2012-10-06 from 001__elm20171003_145910__dat00.bin

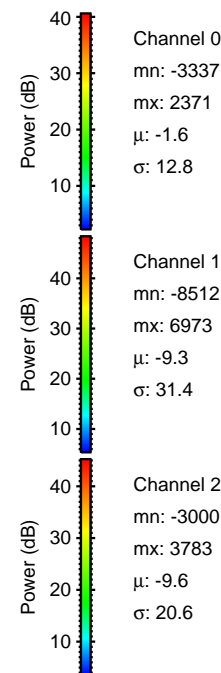

Processed Tue Oct 3 17:07:12 2017 by ELM ver.2012-10-06 from 001__elm20171003_145910__dat00.bin

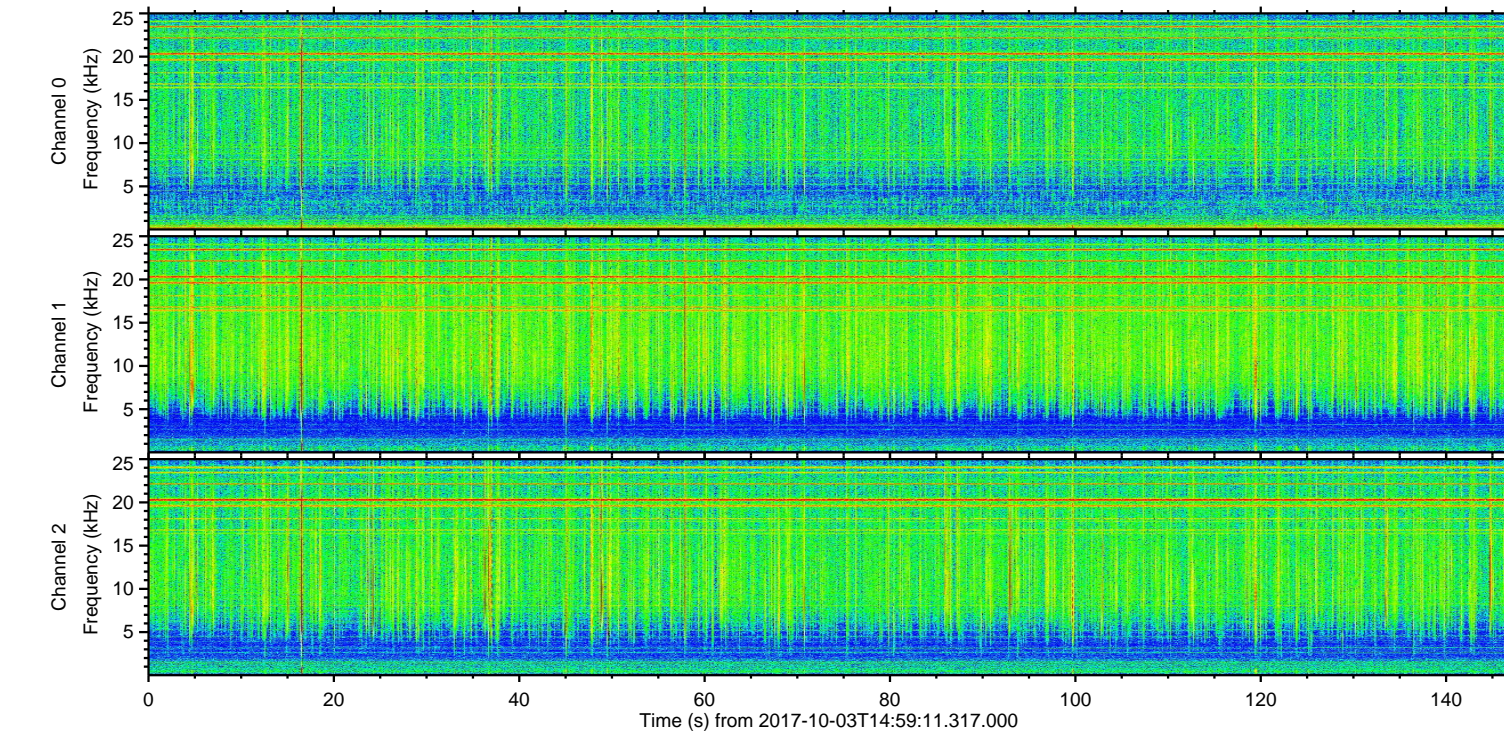
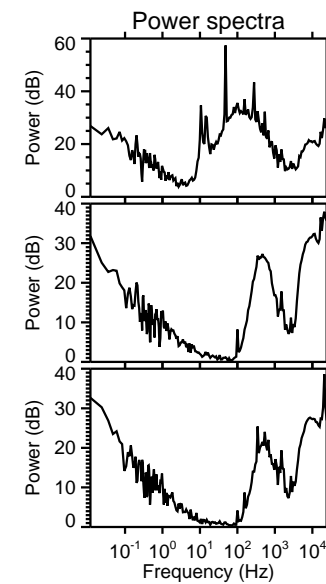
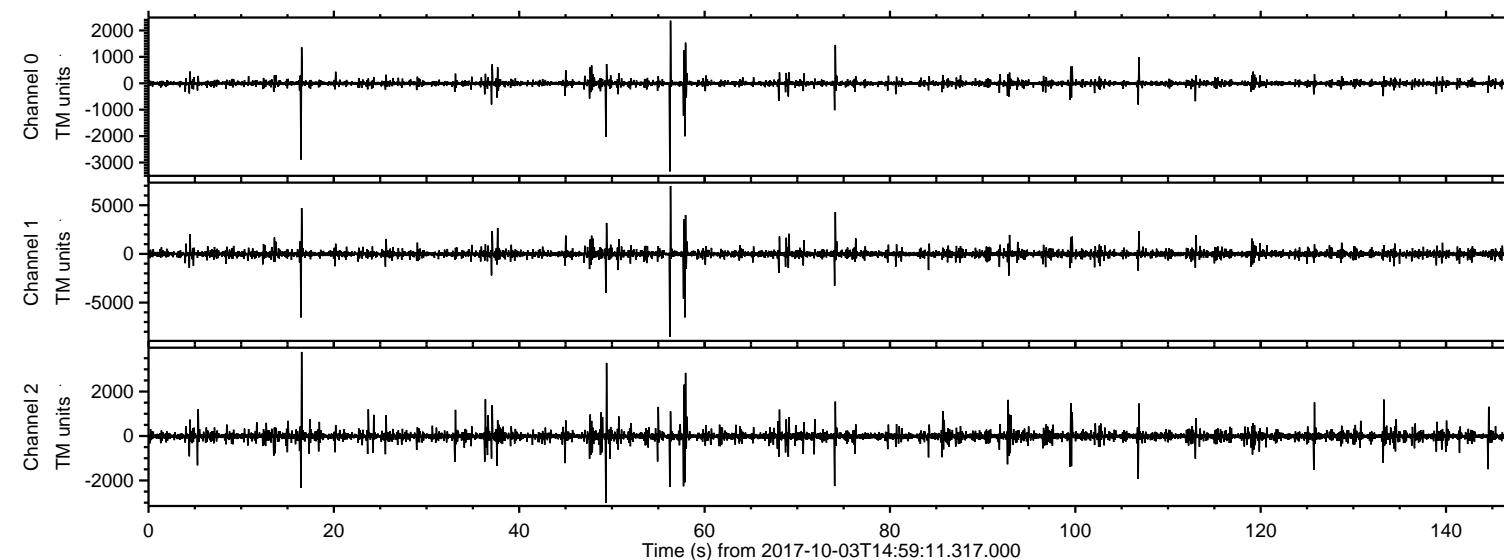
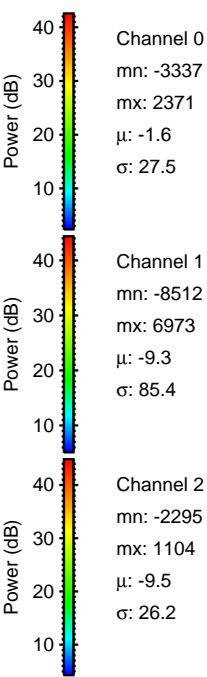
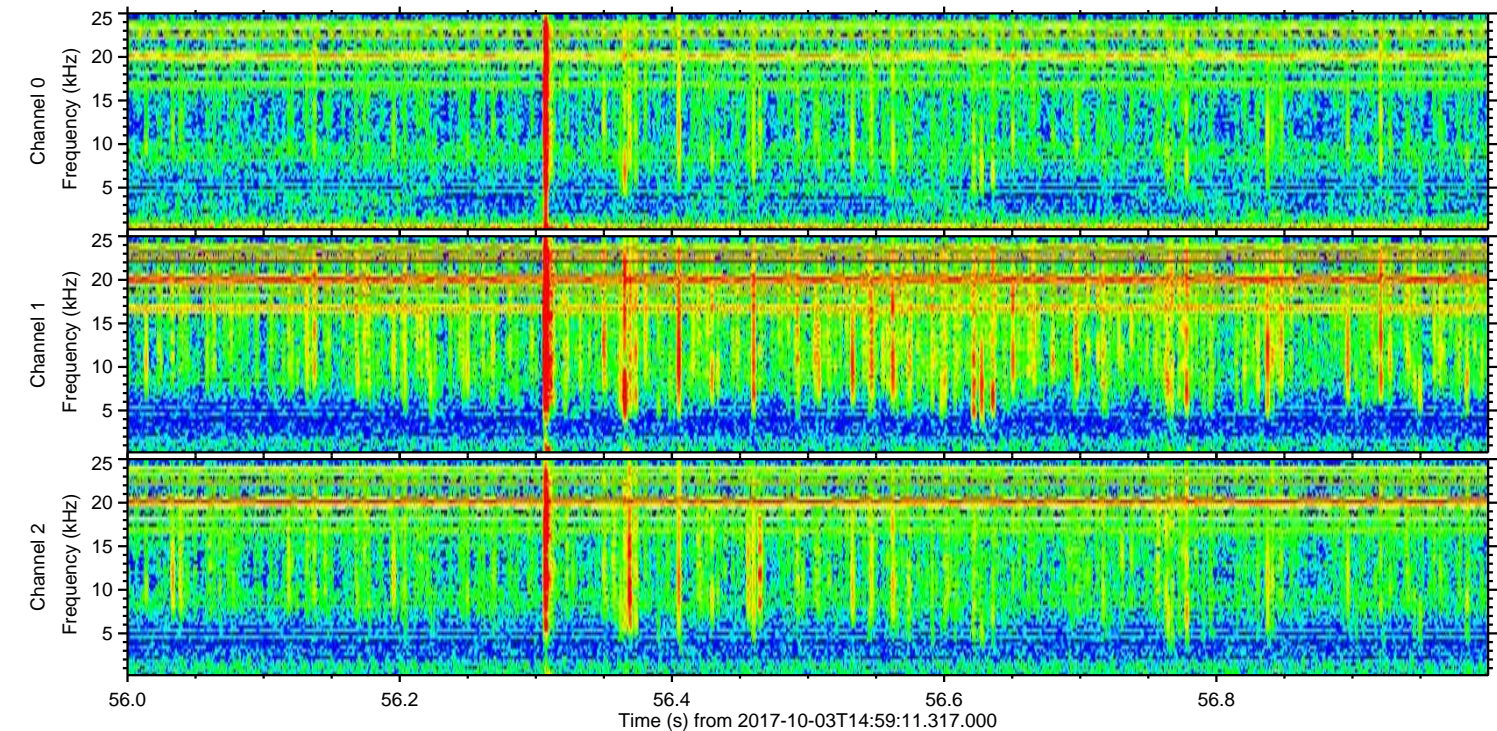
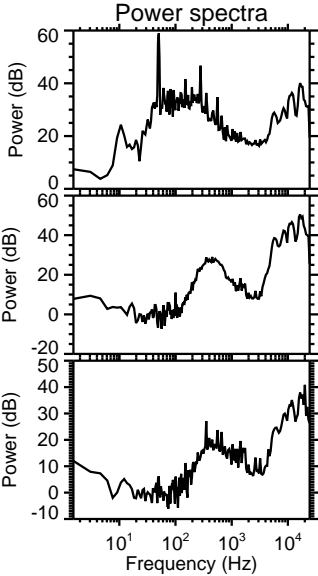
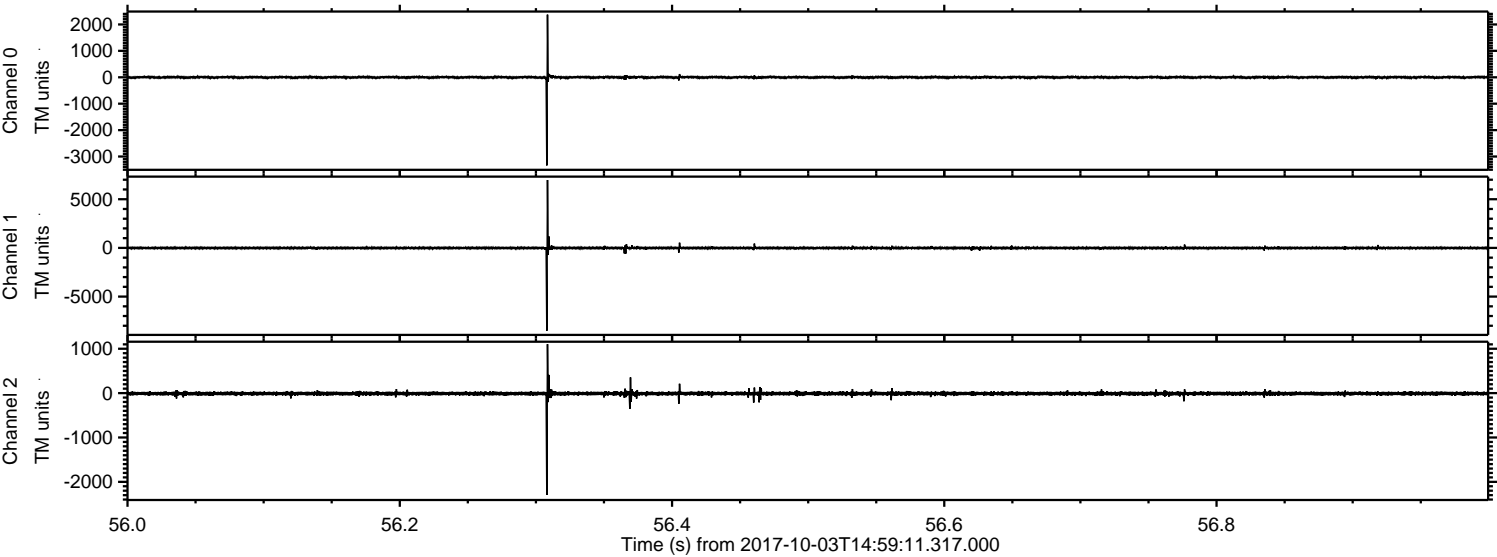

ELMAVAN 3D WAVEFORMS (Measured data sampled at 50 kHz) 51000 packets of 144 samples from 2017-10-03T14:59:11.317.000. Part 17/147

Processed Tue Oct 3 17:07:12 2017 by ELM ver.2012-10-06 from 001__elm20171003_145910__dat00.bin

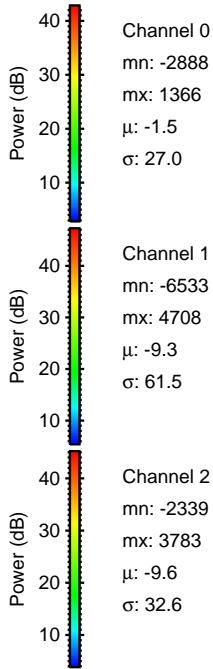
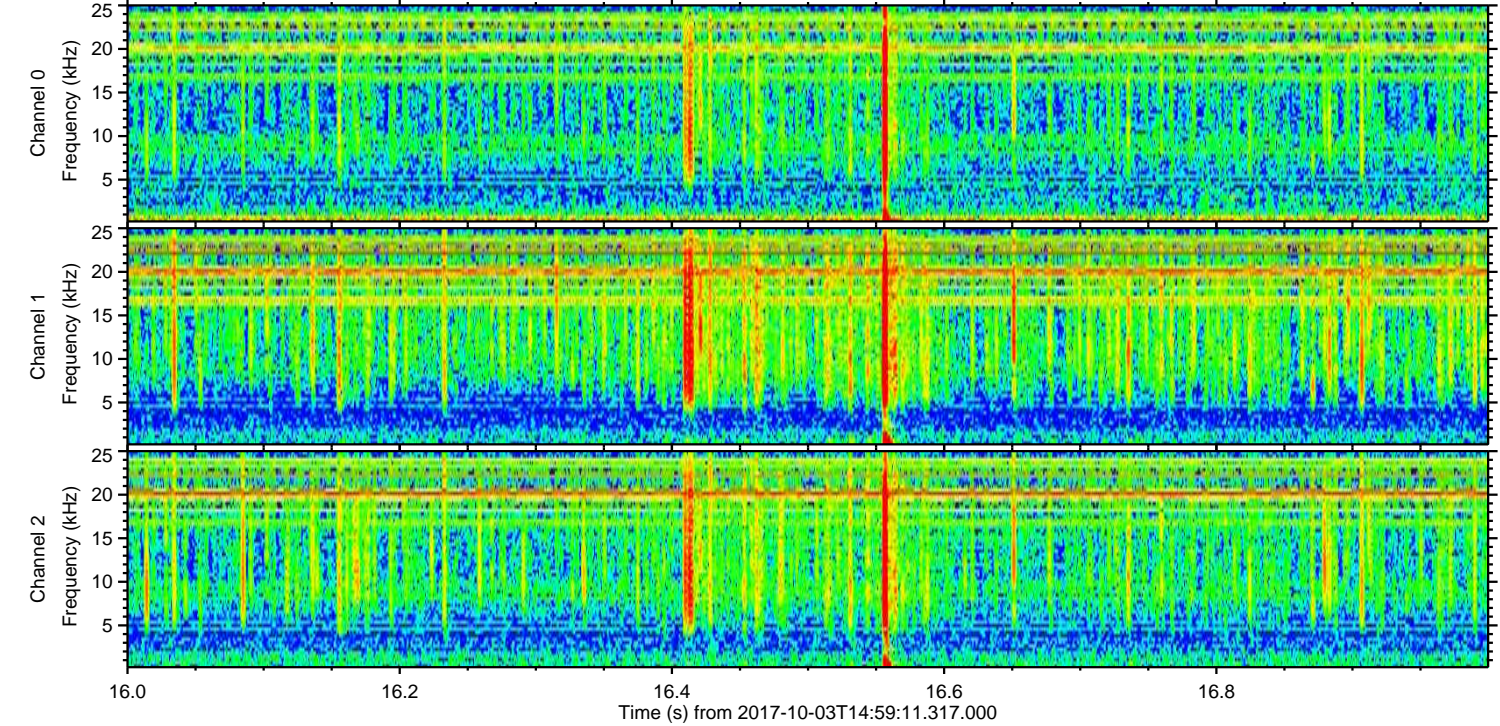
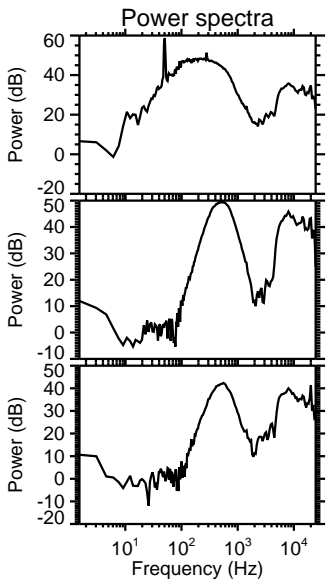
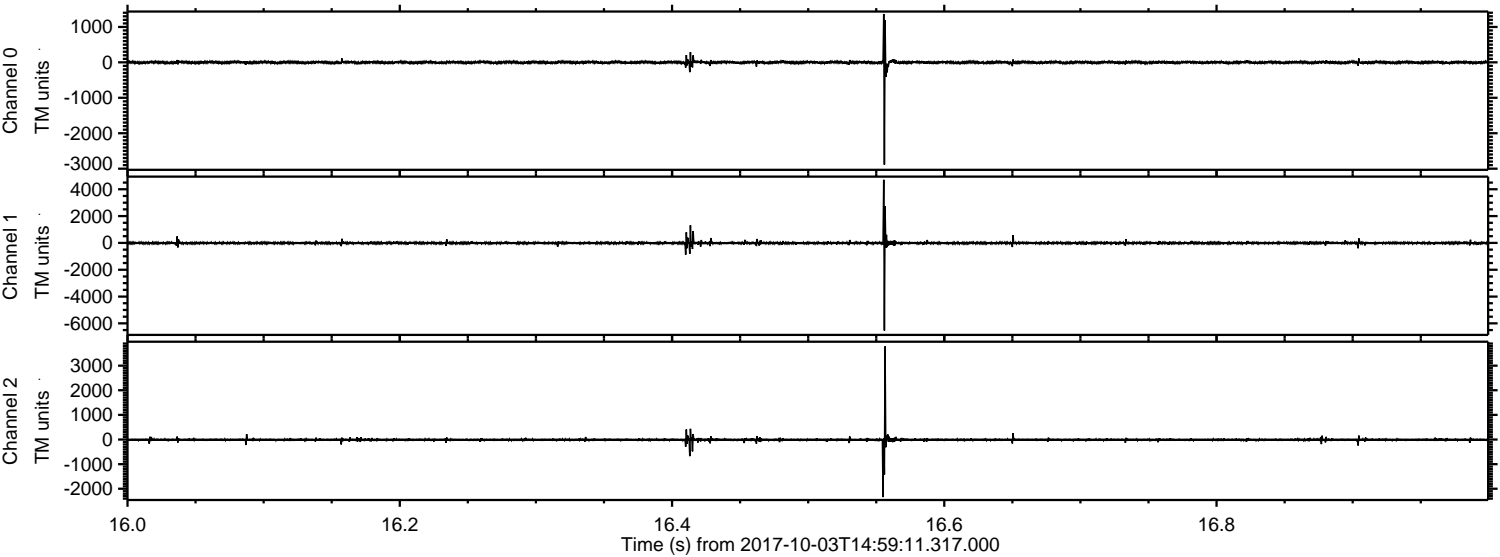

Channel 0
mn: -2888
mx: 1366
 μ : -1.5
 σ : 27.0

Channel 1
mn: -6533
mx: 4708
 μ : -9.3
 σ : 61.5

Channel 2
mn: -2339
mx: 3783
 μ : -9.6
 σ : 32.6

Processed Tue Oct 3 17:07:13 2017 by ELM ver.2012-10-06 from 001__elm20171003_145910__dat00.bin

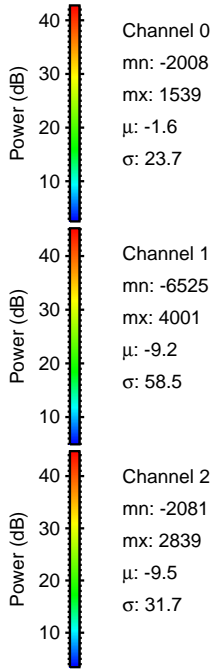
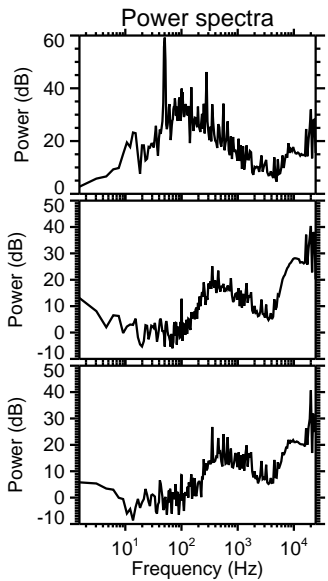
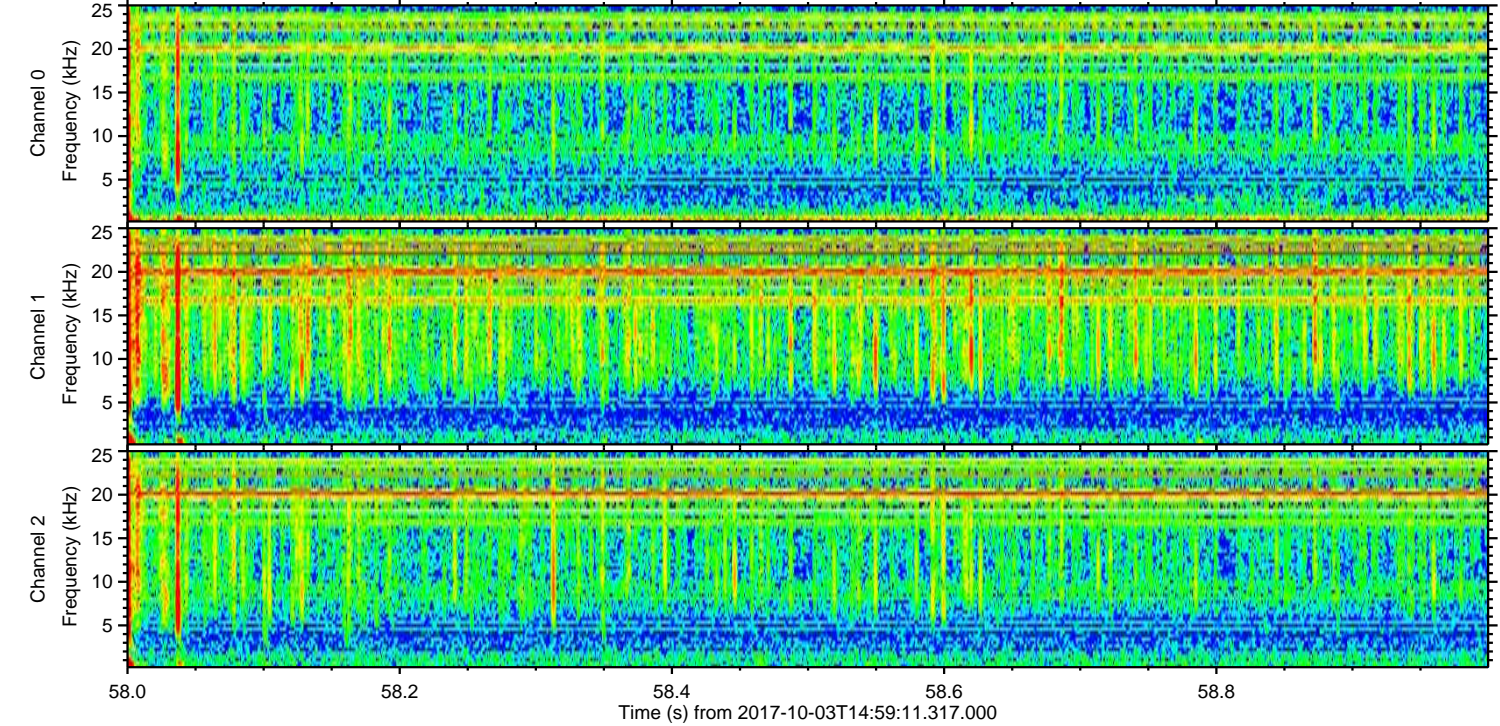
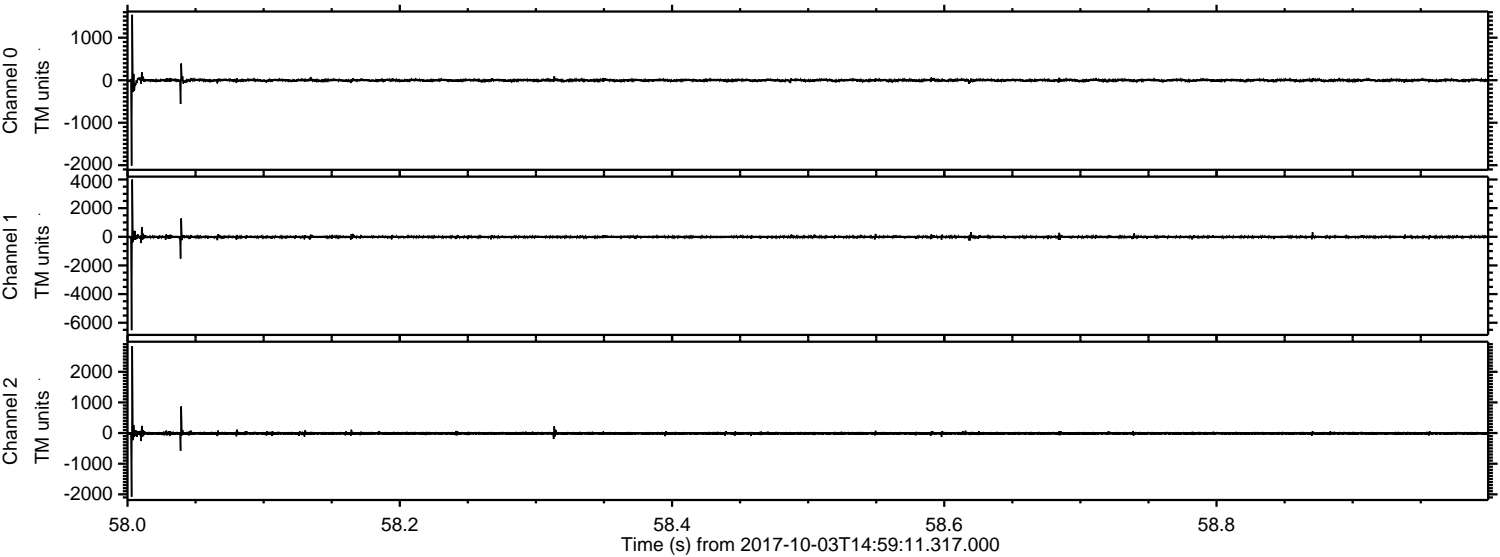

ELMAVAN 3D WAVEFORMS (Measured data sampled at 50 kHz) 51000 packets of 144 samples from 2017-10-03T14:59:11.317.000. Part 58/147

Processed Tue Oct 3 17:07:14 2017 by ELM ver.2012-10-06 from 001__elm20171003_145910__dat00.bin

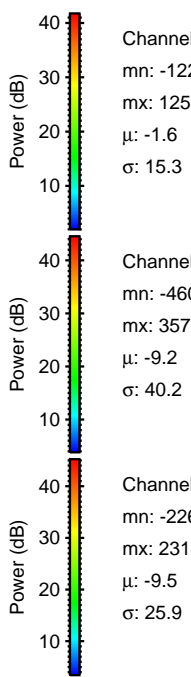
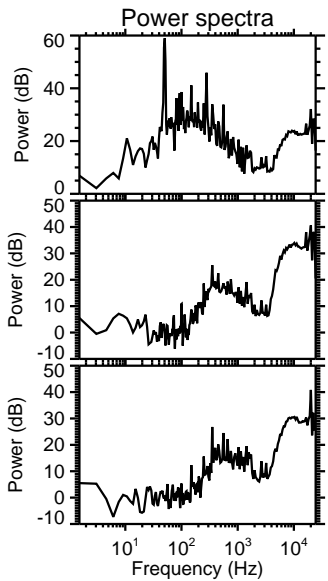
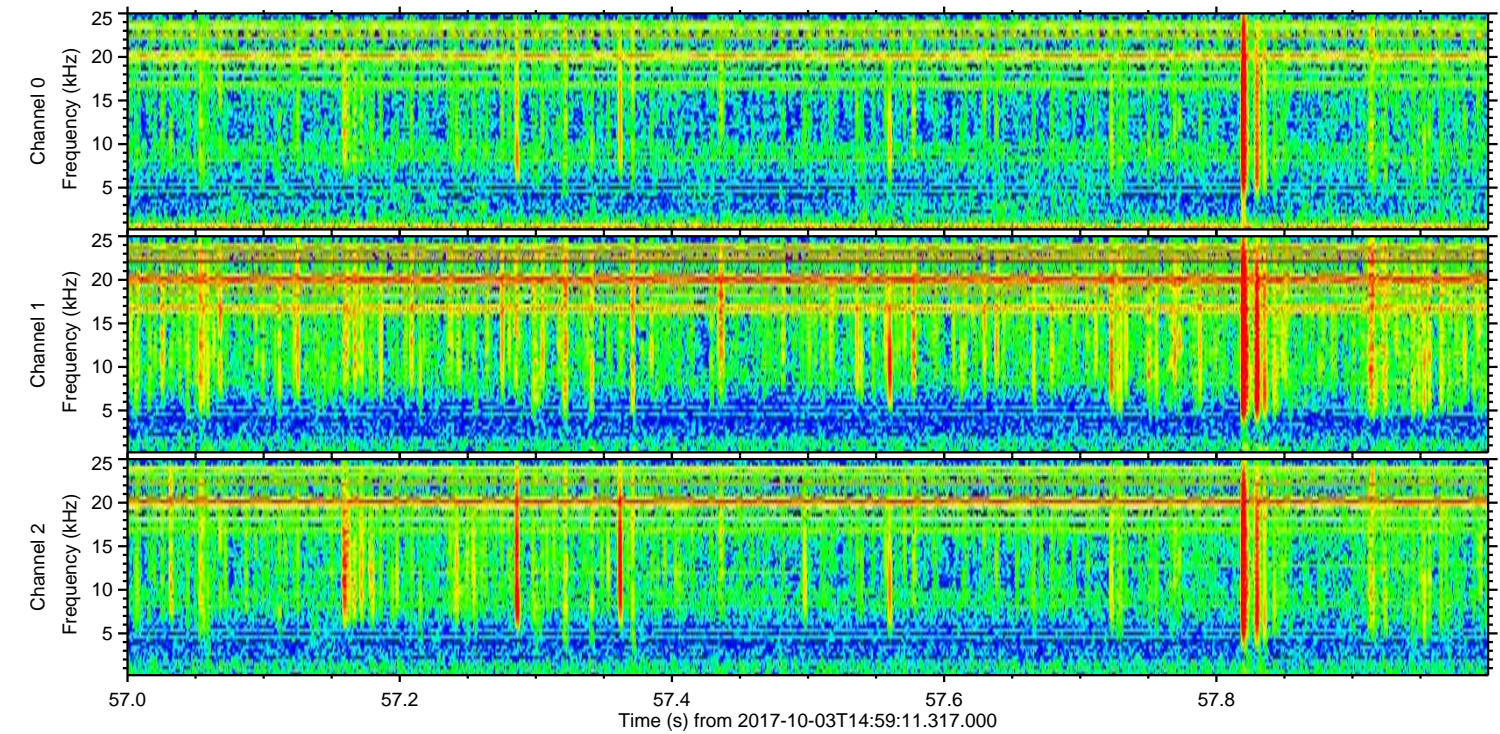
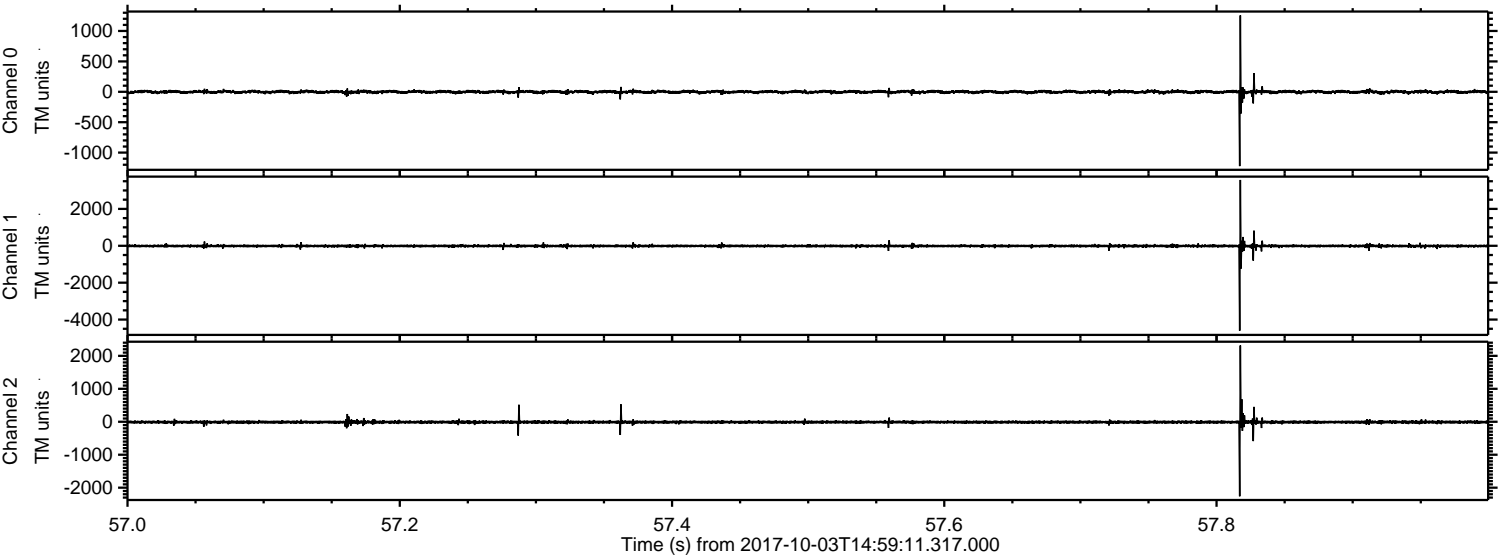

Processed Tue Oct 3 17:07:14 2017 by ELM ver.2012-10-06 from 001__elm20171003_145910__dat00.bin

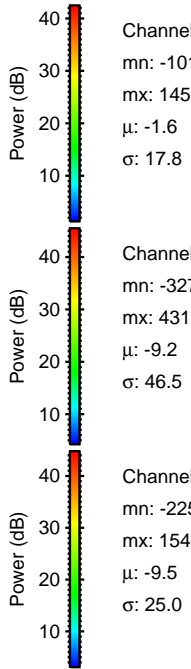
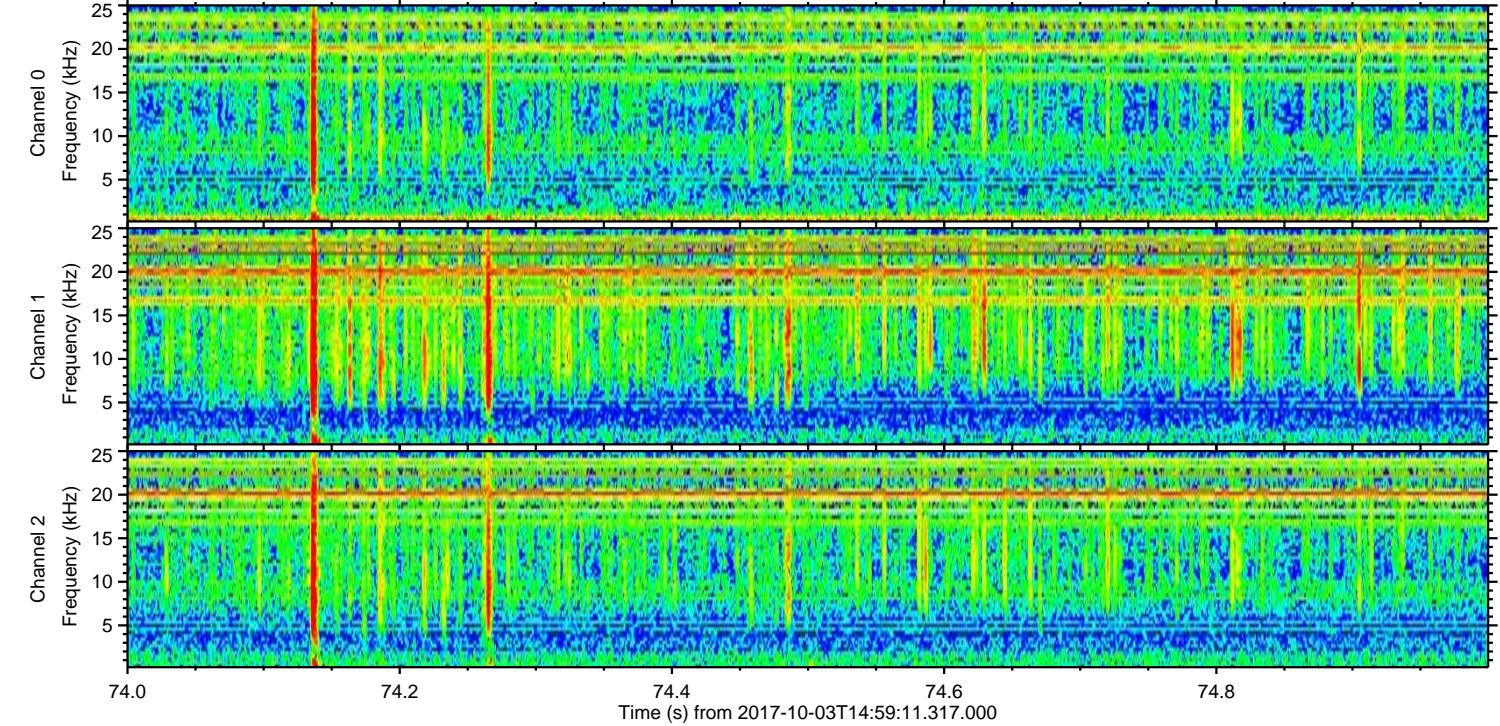
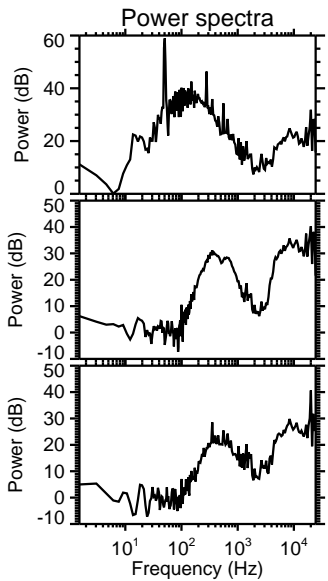
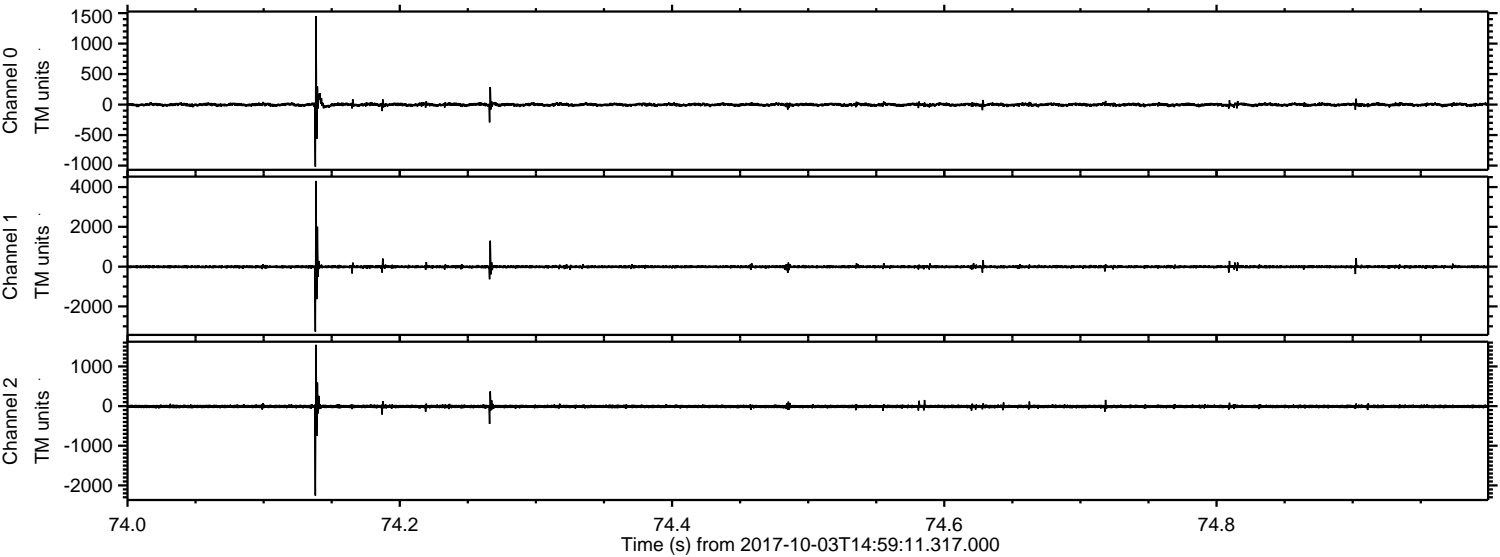

Processed Tue Oct 3 17:07:15 2017 by ELM ver.2012-10-06 from 001__elm20171003_145910__dat00.bin

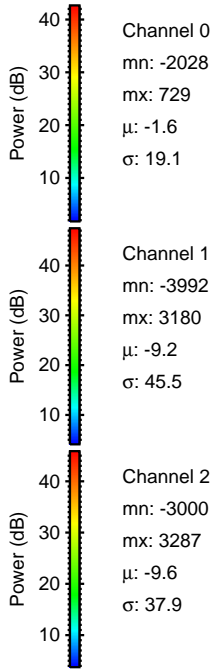
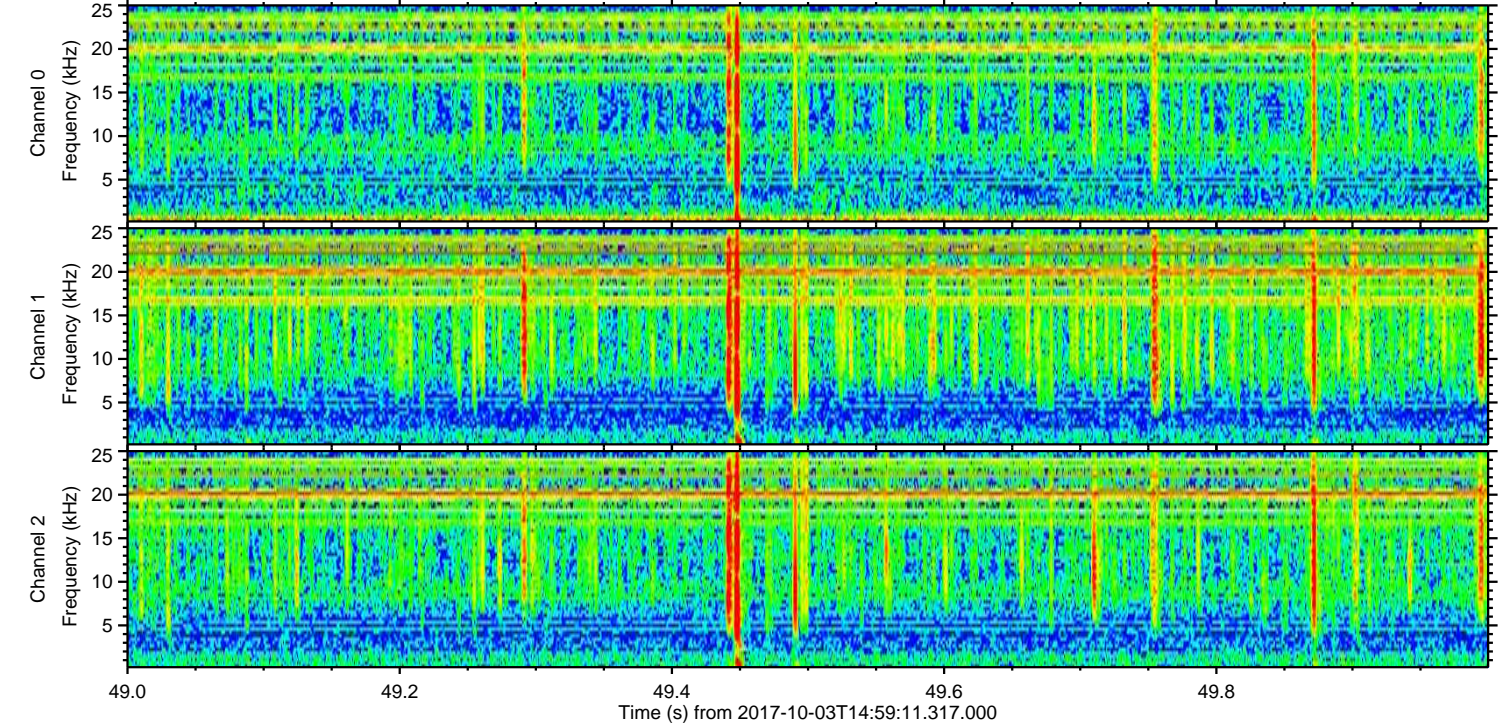
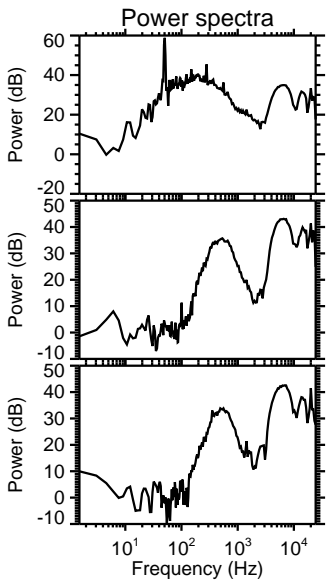
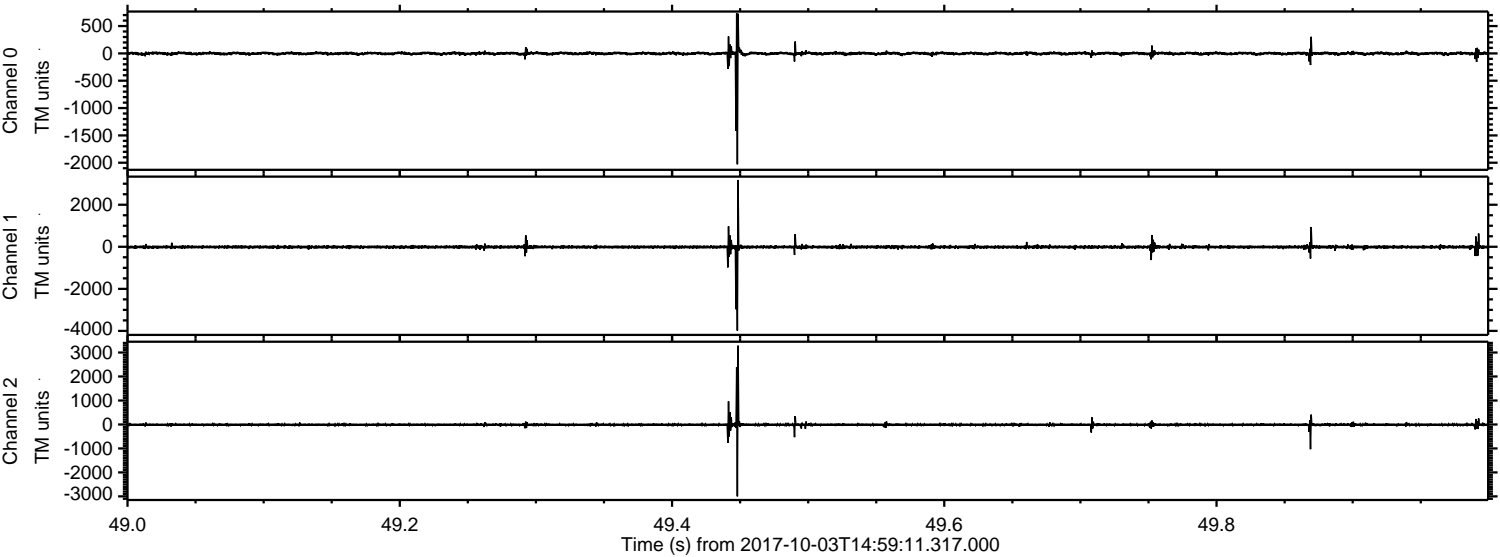

Processed Tue Oct 3 17:07:16 2017 by ELM ver.2012-10-06 from 001__elm20171003_145910__dat00.bin

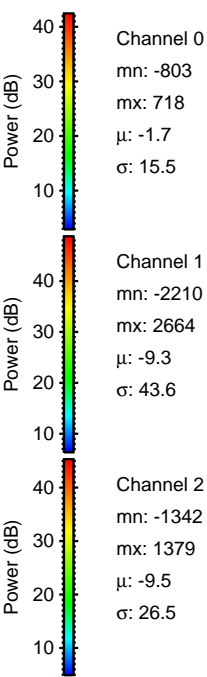
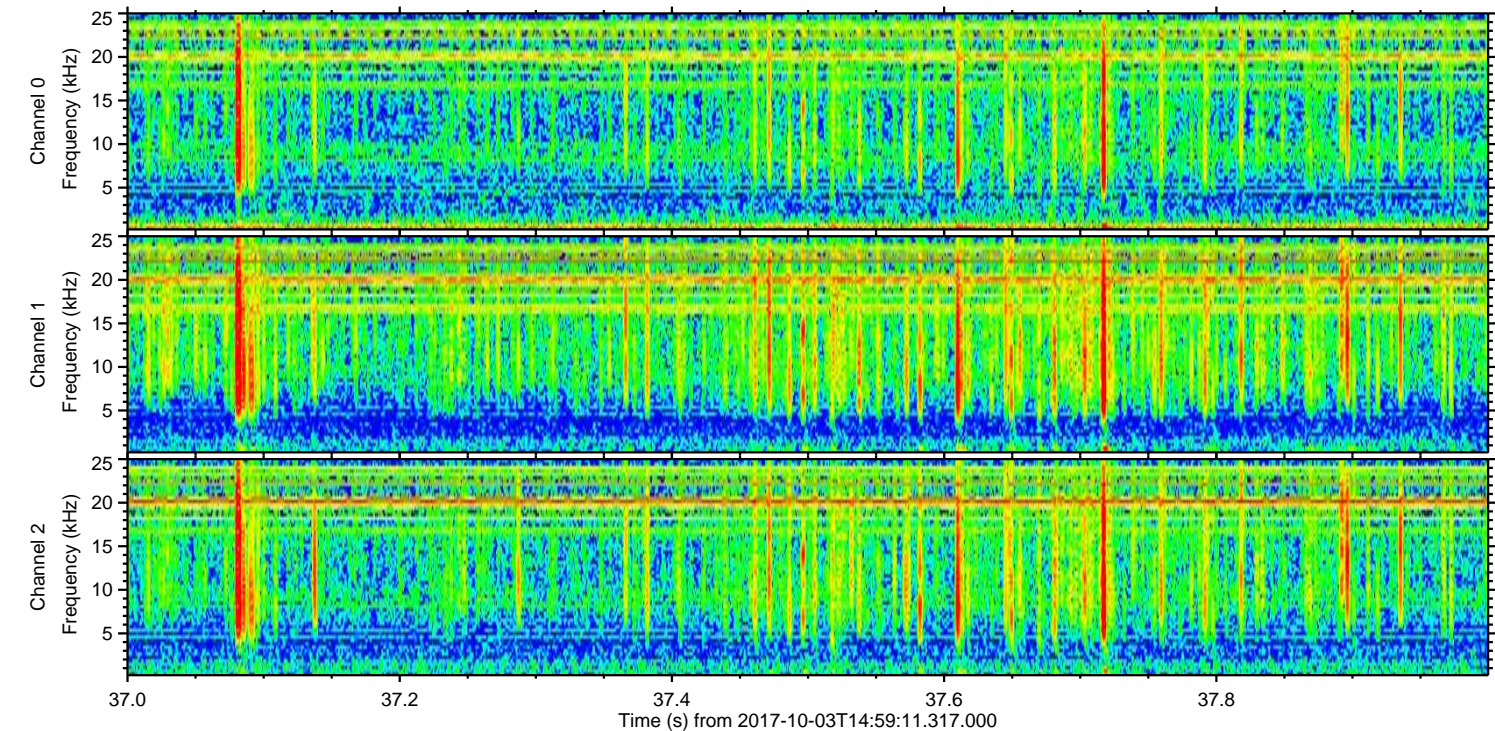
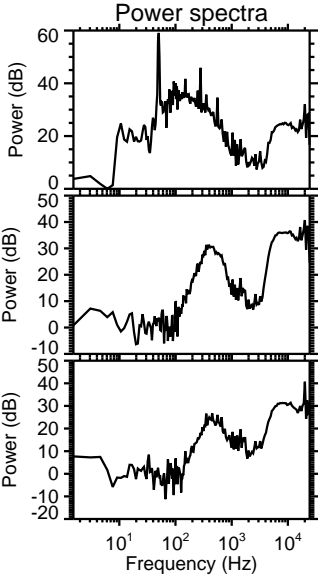
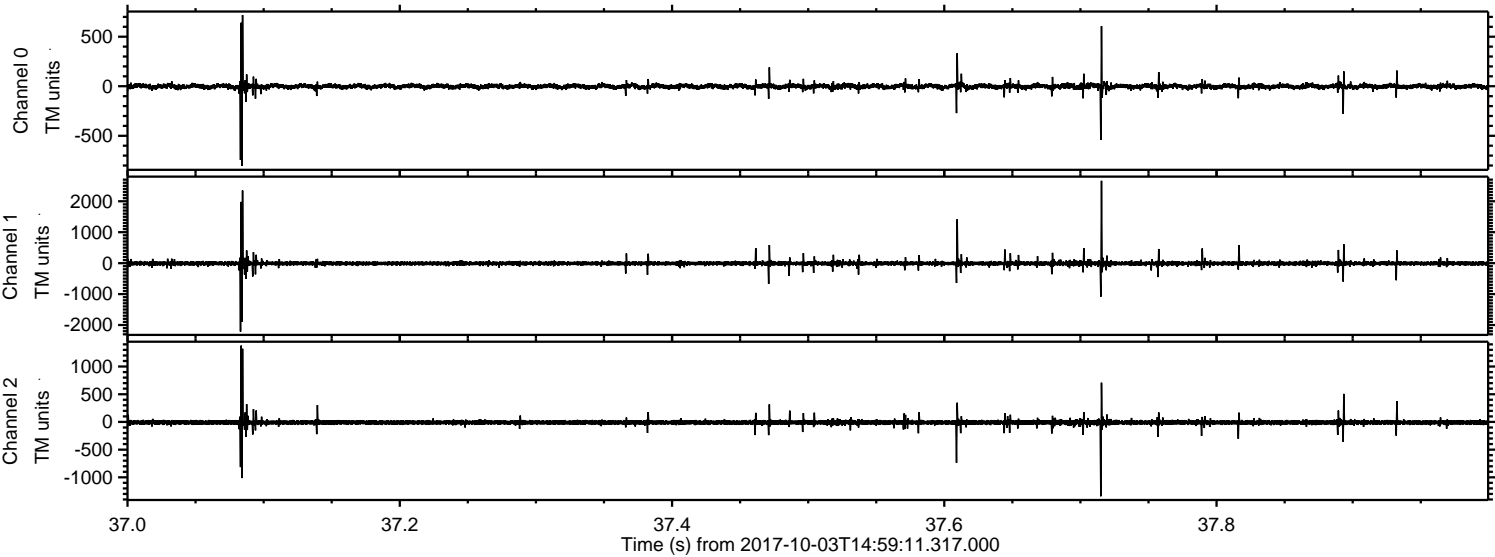

ELMAVAN 3D WAVEFORMS (Measured data sampled at 50 kHz) 51000 packets of 144 samples from 2017-10-03T14:59:11.317.000. Part 107/147

Processed Tue Oct 3 17:07:16 2017 by ELM ver.2012-10-06 from 001__elm20171003_145910__dat00.bin

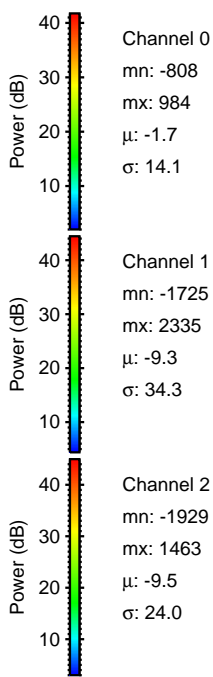
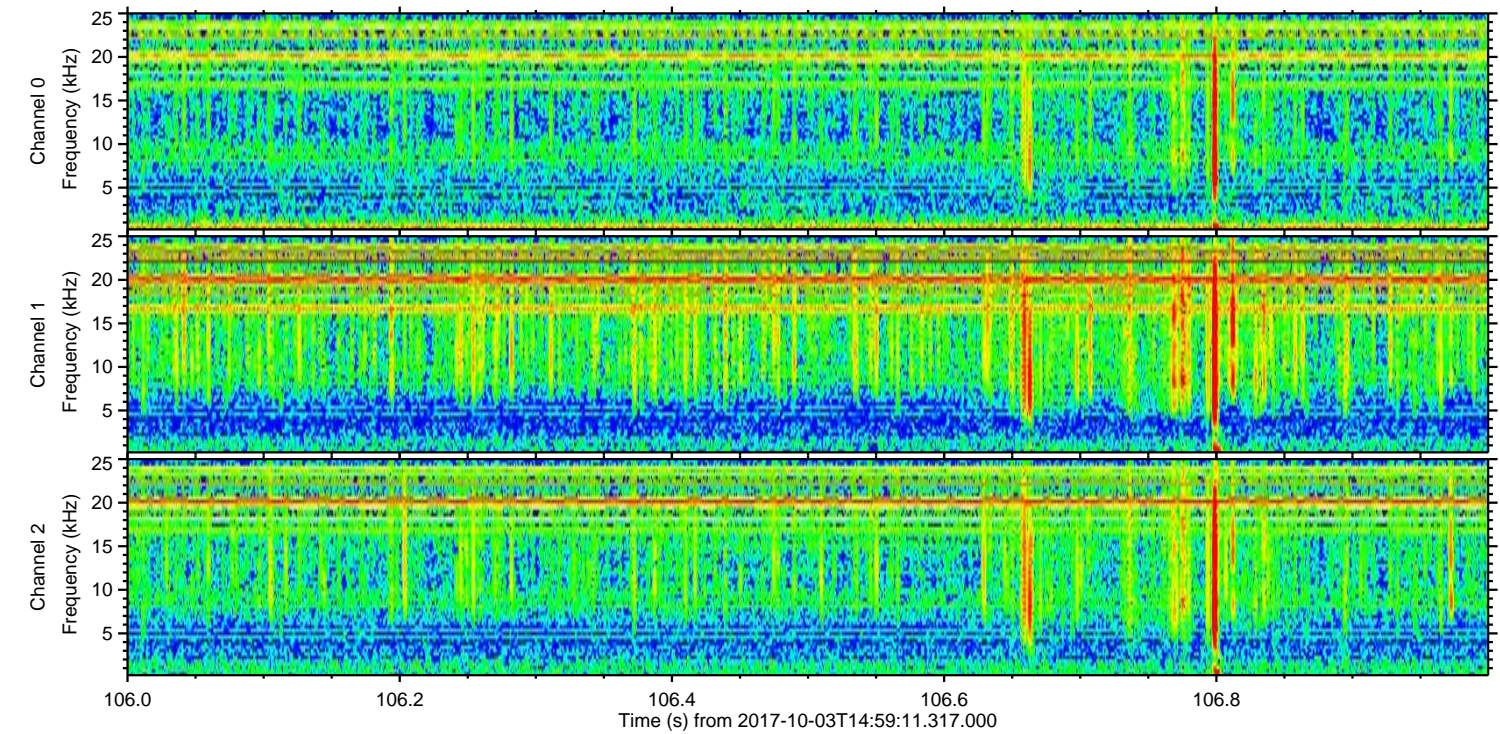
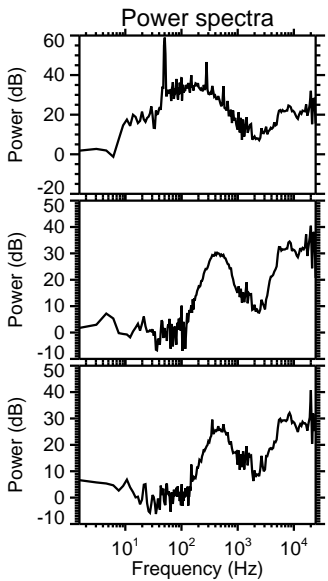
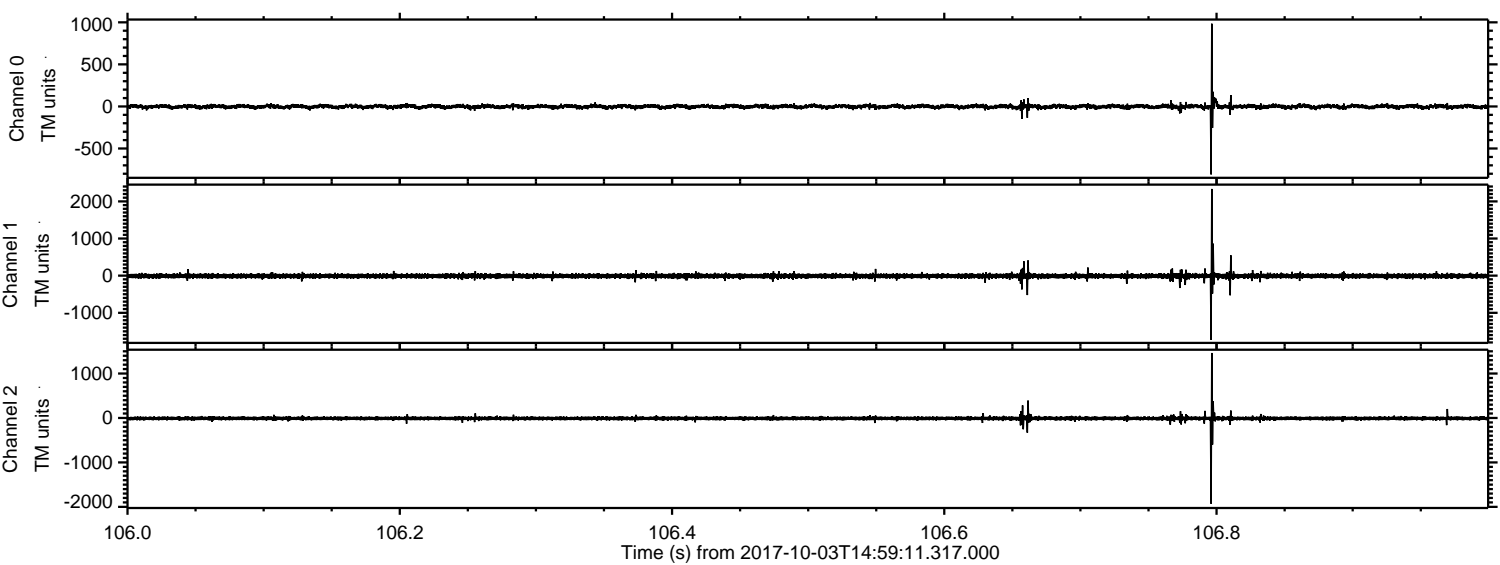

Channel 0
mn: -808
mx: 984
 μ : -1.7
 σ : 14.1

Channel 1
mn: -1725
mx: 2335
 μ : -9.3
 σ : 34.3

Channel 2
mn: -1929
mx: 1463
 μ : -9.5
 σ : 24.0

Processed Tue Oct 3 17:07:17 2017 by ELM ver.2012-10-06 from 001__elm20171003_145910__dat00.bin

