

ELMAVAN 3D WAVEFORMS (Measured data sampled at 50 kHz) 50999 packets of 144 samples from 2017-10-03T06:23:49.086.999.

Processed Tue Oct 3 08:32:04 2017 by ELM ver.2012-10-06 from 001__elm20171003_062348__dat00.bin

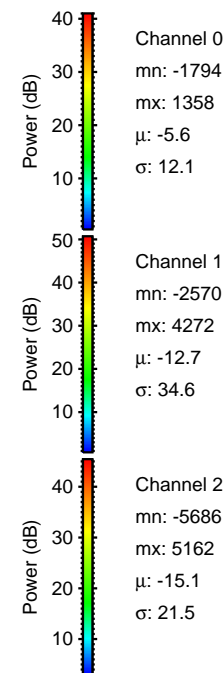
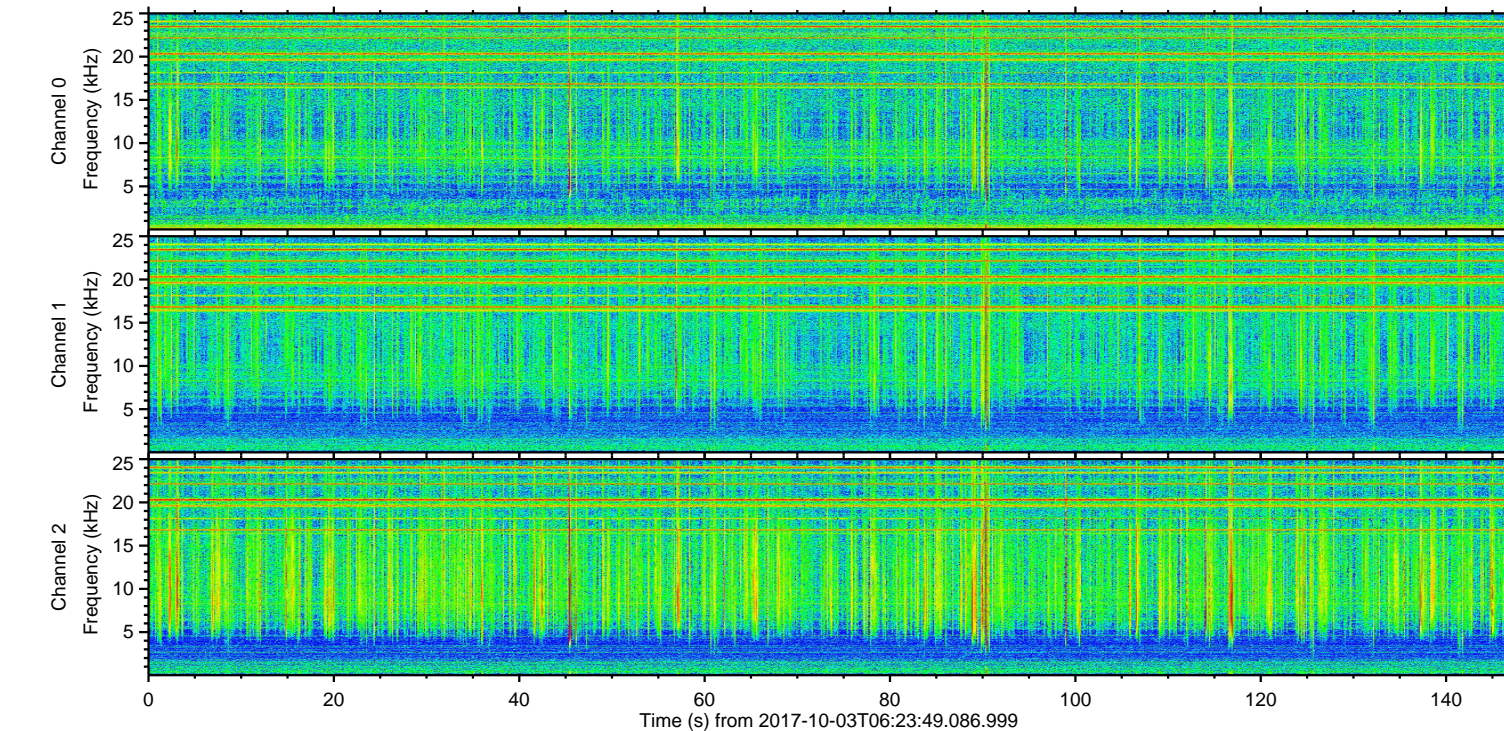
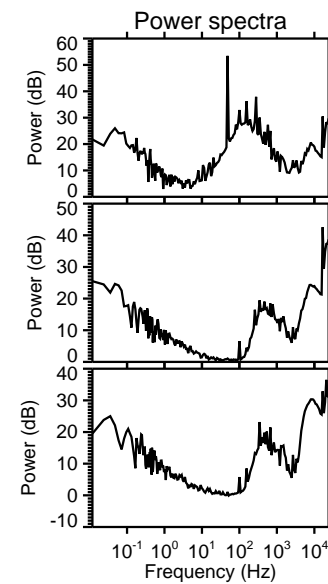
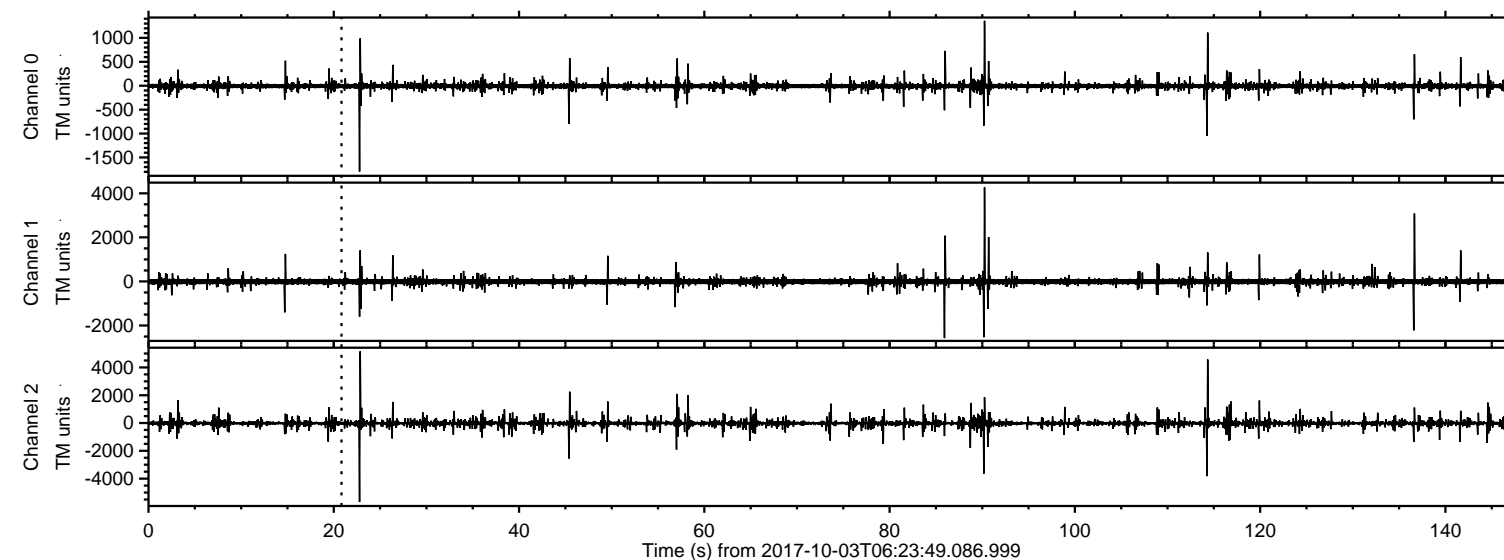

ELMAVAN 3D WAVEFORMS (Measured data sampled at 50 kHz) 50999 packets of 144 samples from 2017-10-03T06:23:49.086.999. Part 23/147

Processed Tue Oct 3 08:32:11 2017 by ELM ver.2012-10-06 from 001__elm20171003_062348__dat00.bin

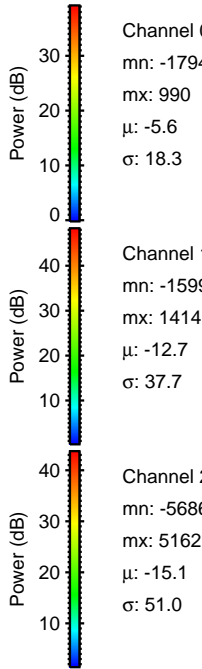
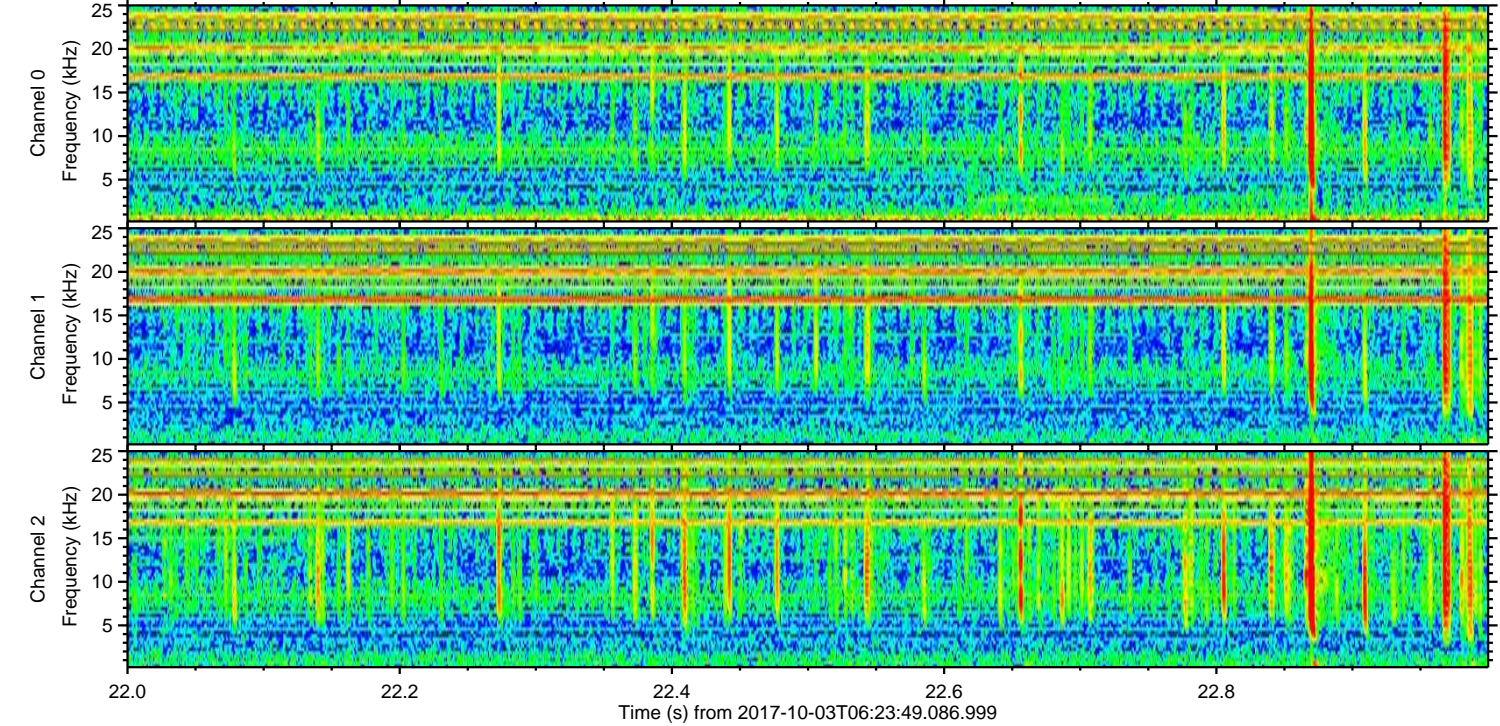
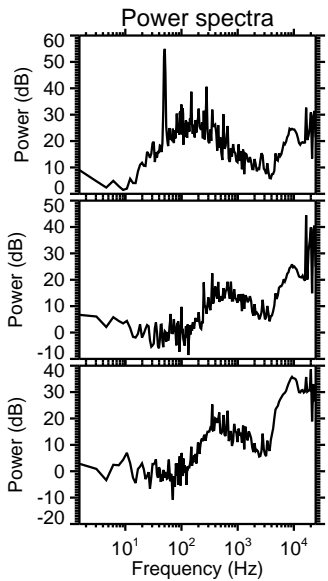
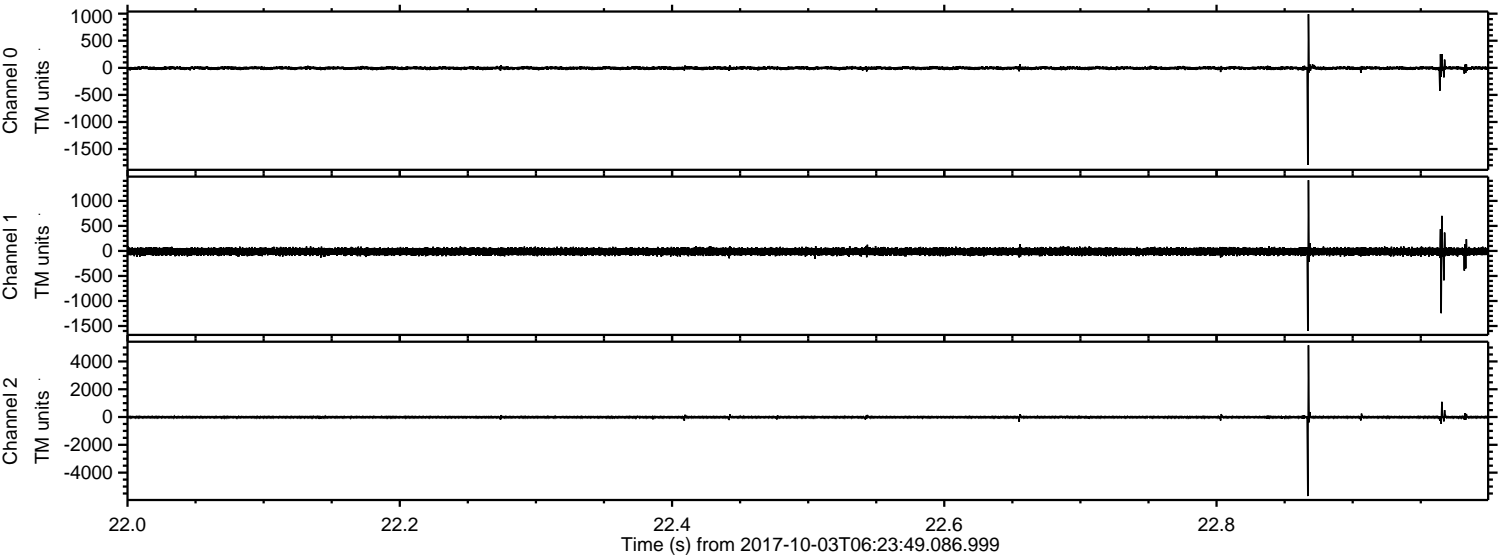

Channel 0
mn: -1794
mx: 990
 μ : -5.6
 σ : 18.3

Channel 1
mn: -1599
mx: 1414
 μ : -12.7
 σ : 37.7

Channel 2
mn: -5686
mx: 5162
 μ : -15.1
 σ : 51.0

ELMAVAN 3D WAVEFORMS (Measured data sampled at 50 kHz) 50999 packets of 144 samples from 2017-10-03T06:23:49.086.999. Part 115/147

Processed Tue Oct 3 08:32:12 2017 by ELM ver.2012-10-06 from 001__elm20171003_062348__dat00.bin

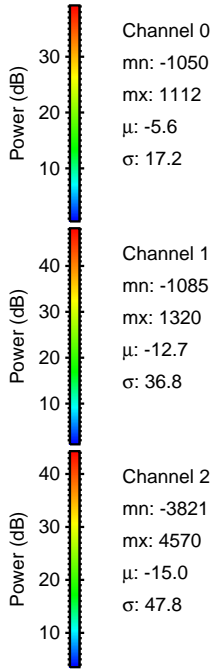
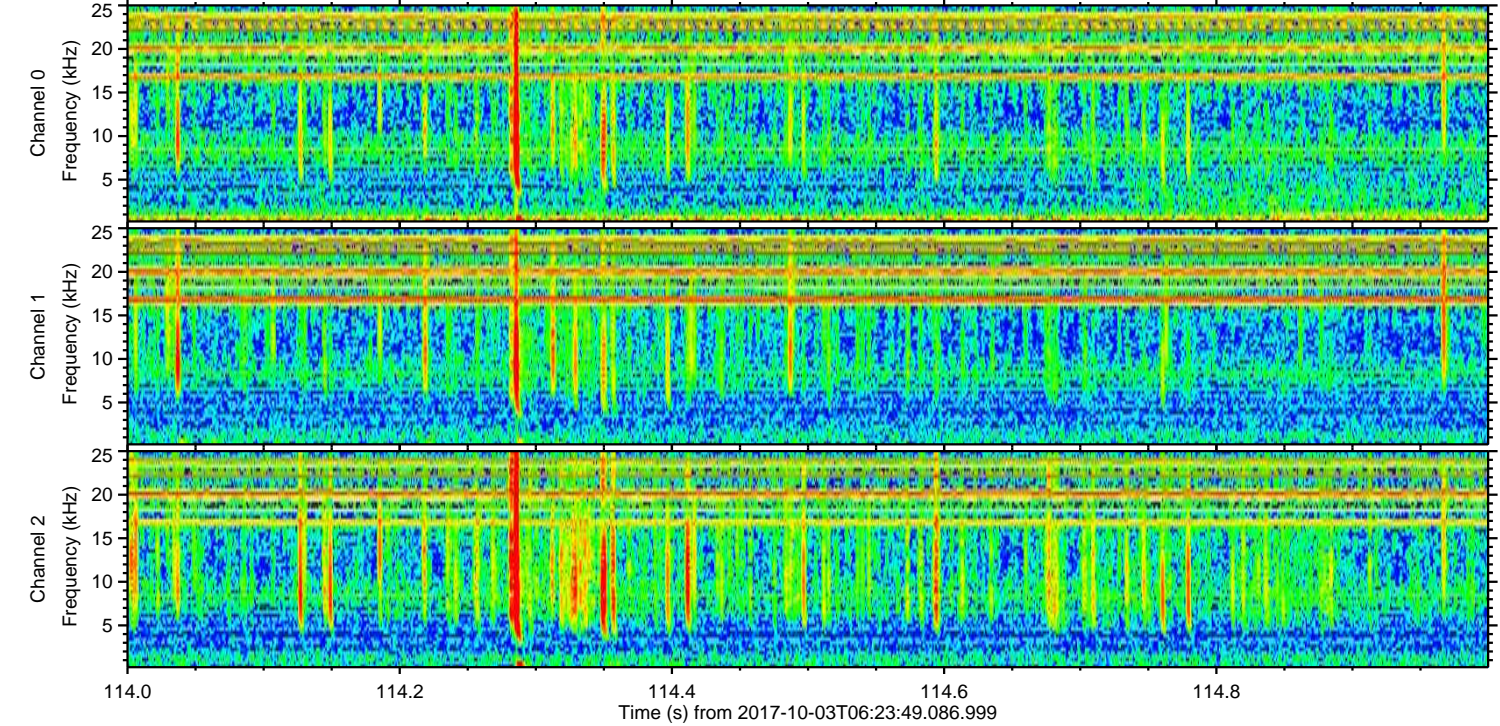
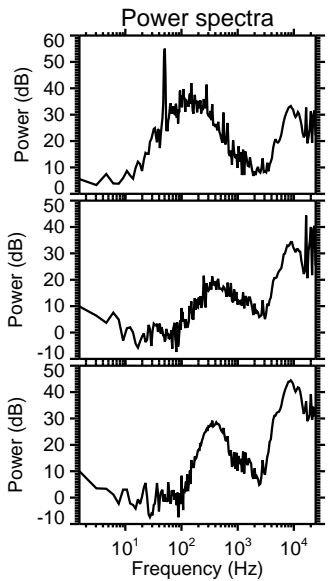
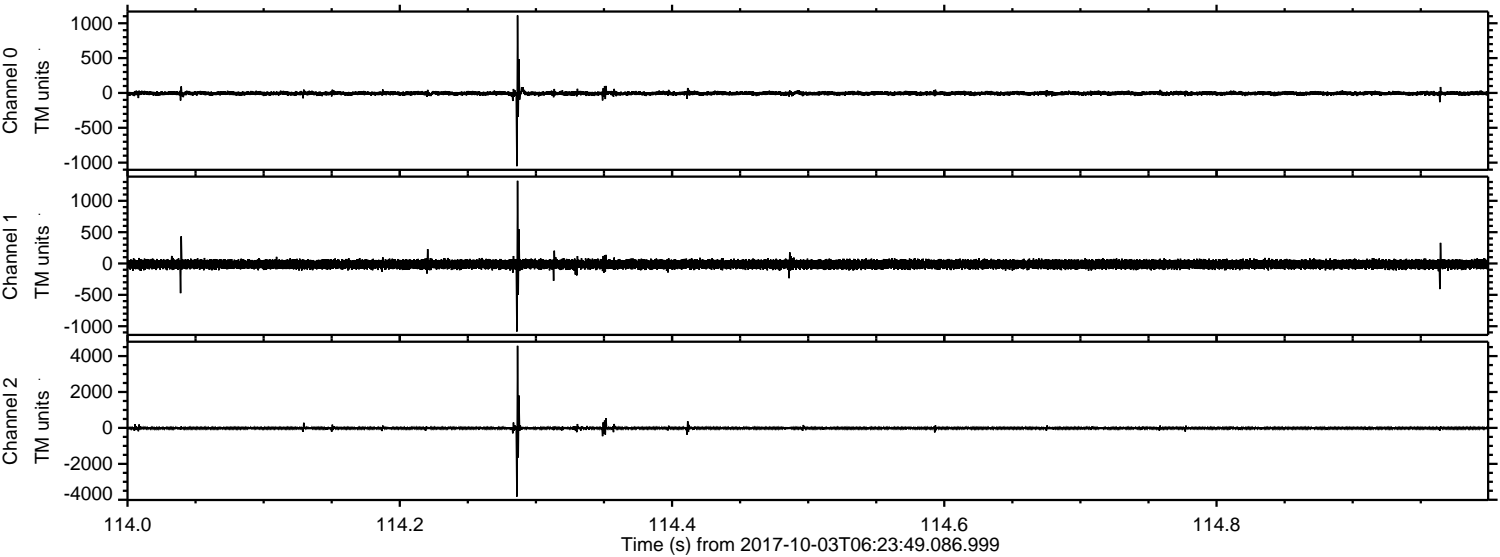

Channel 0
mn: -1050
mx: 1112
 μ : -5.6
 σ : 17.2

Channel 1
mn: -1085
mx: 1320
 μ : -12.7
 σ : 36.8

Channel 2
mn: -3821
mx: 4570
 μ : -15.0
 σ : 47.8

Processed Tue Oct 3 08:32:13 2017 by ELM ver.2012-10-06 from 001__elm20171003_062348__dat00.bin

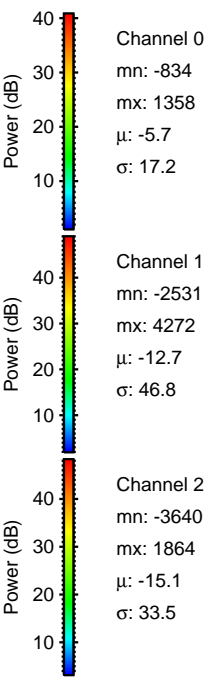
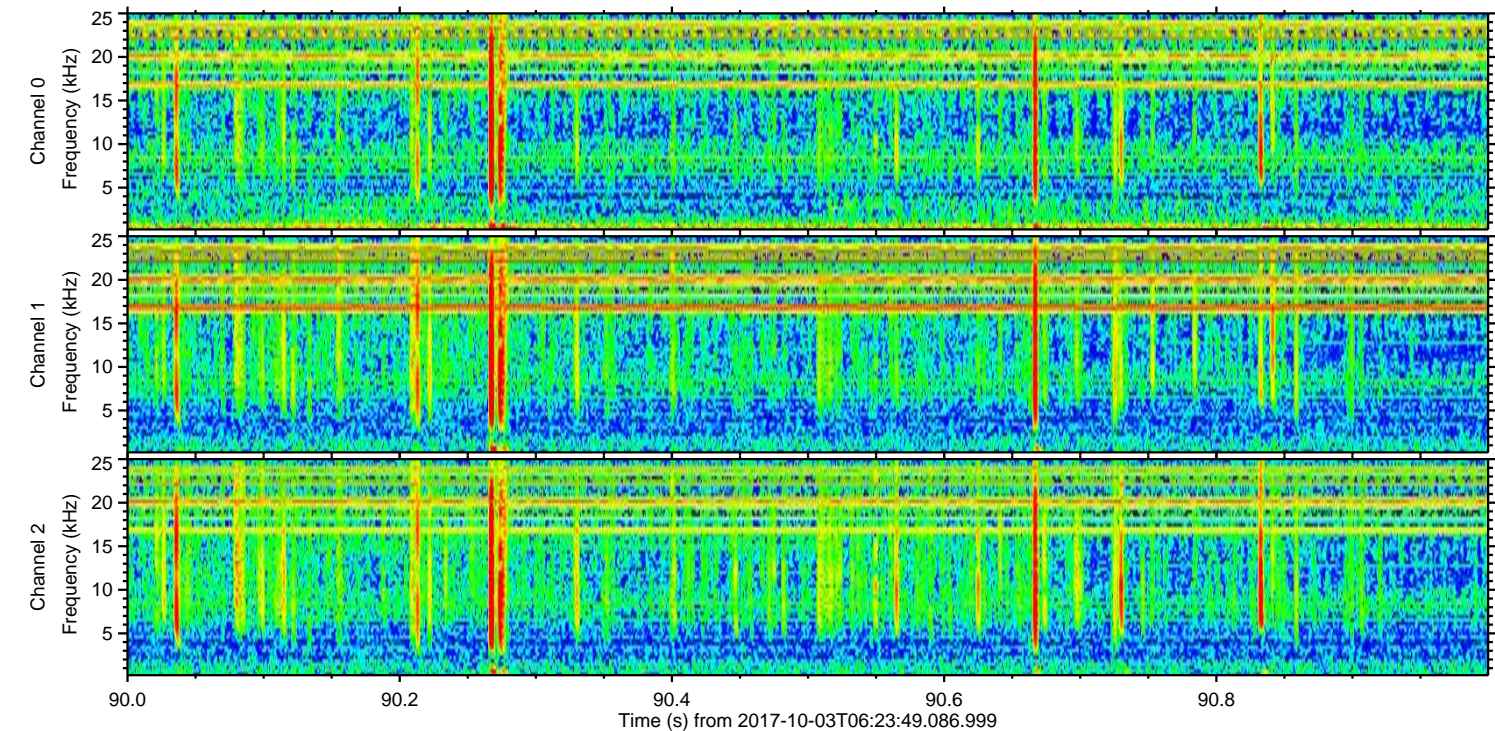
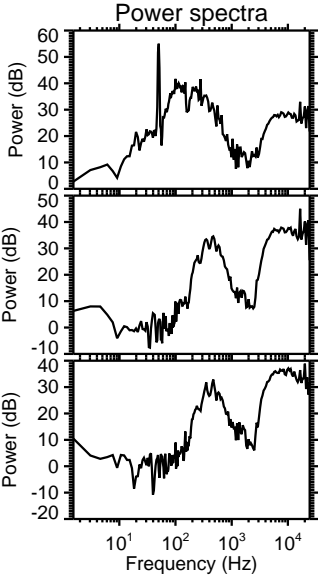
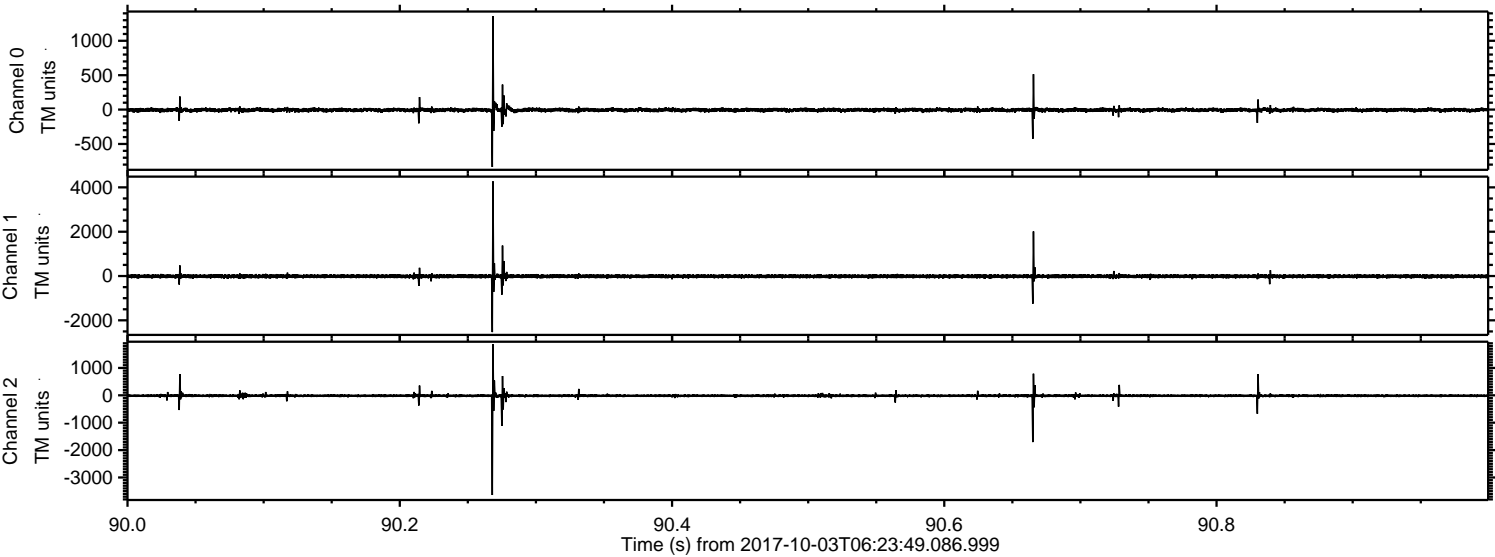

ELMAVAN 3D WAVEFORMS (Measured data sampled at 50 kHz) 50999 packets of 144 samples from 2017-10-03T06:23:49.086.999. Part 137/147

Processed Tue Oct 3 08:32:13 2017 by ELM ver.2012-10-06 from 001__elm20171003_062348__dat00.bin

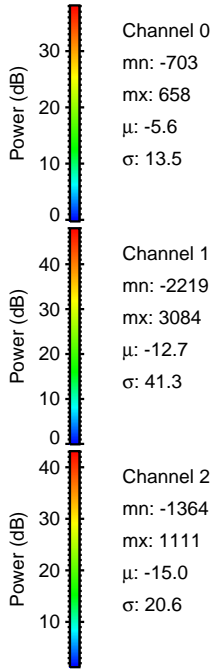
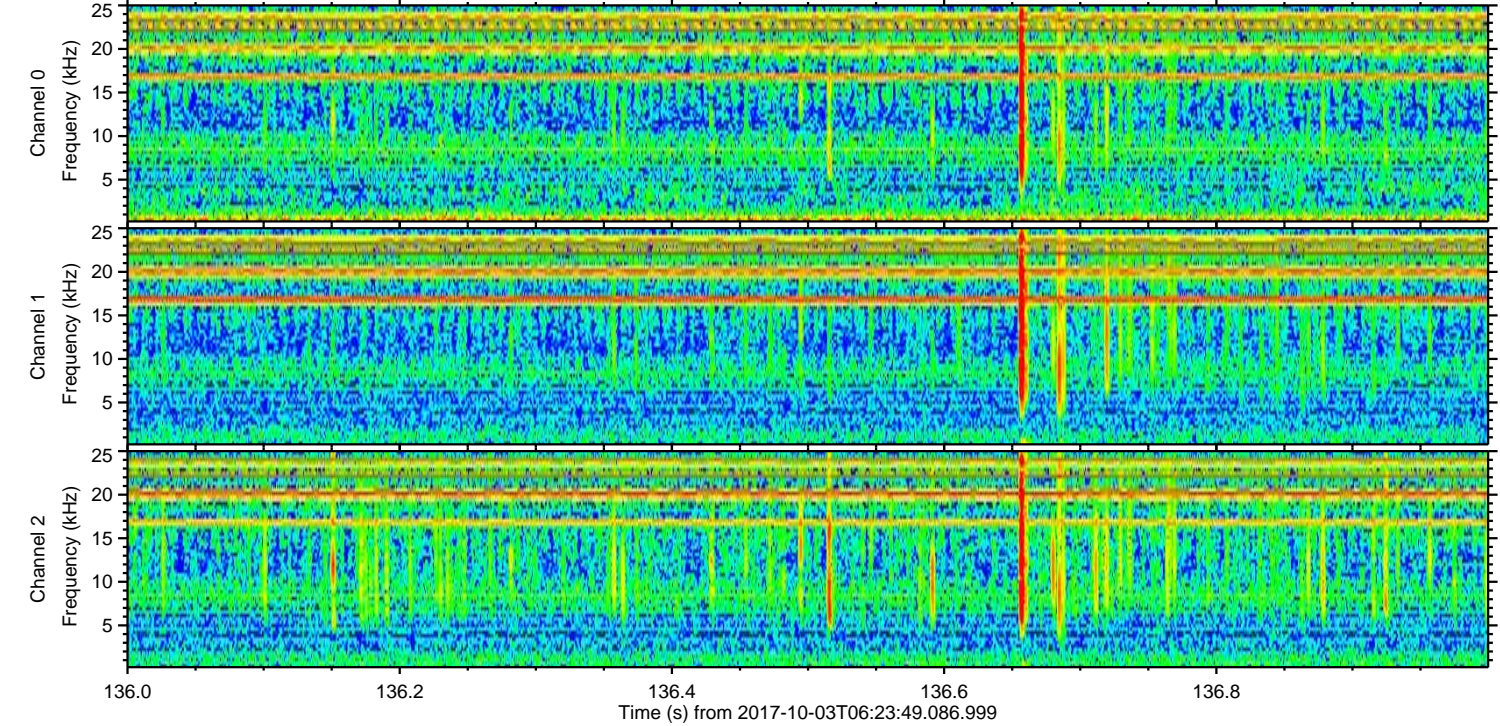
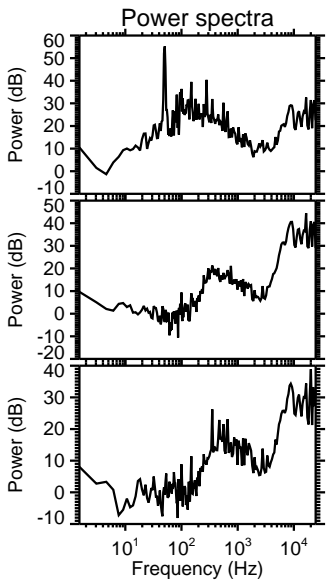
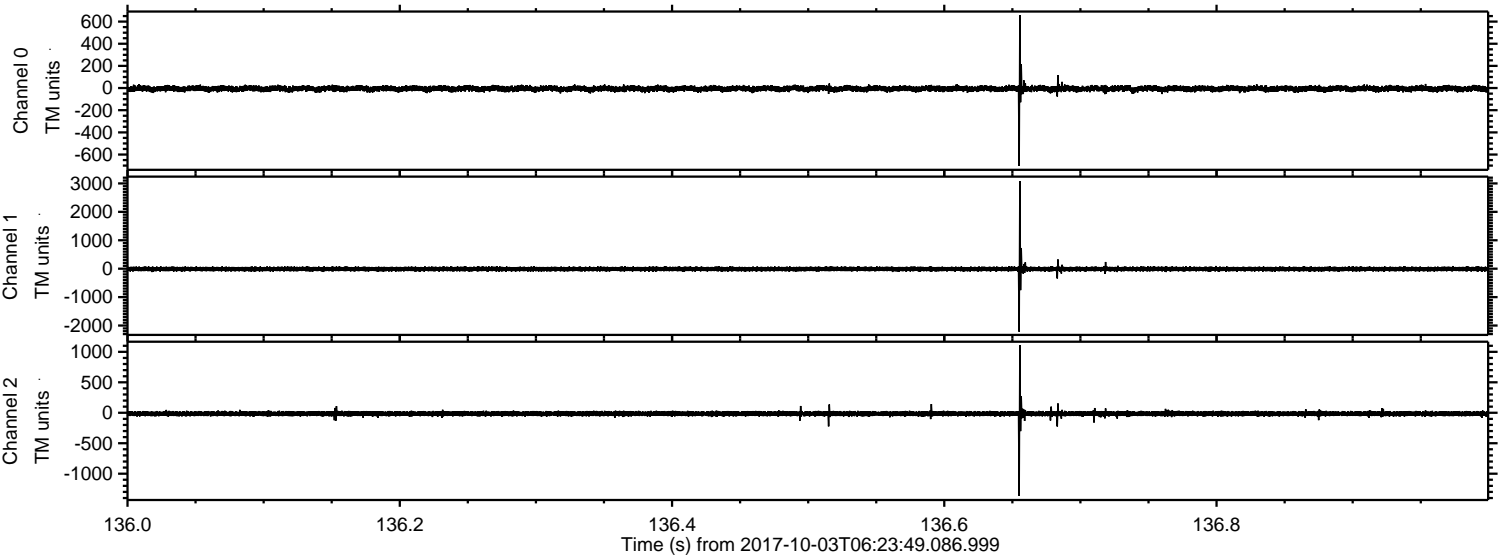

Processed Tue Oct 3 08:32:14 2017 by ELM ver.2012-10-06 from 001__elm20171003_062348__dat00.bin

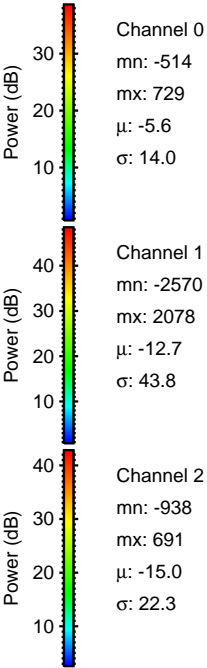
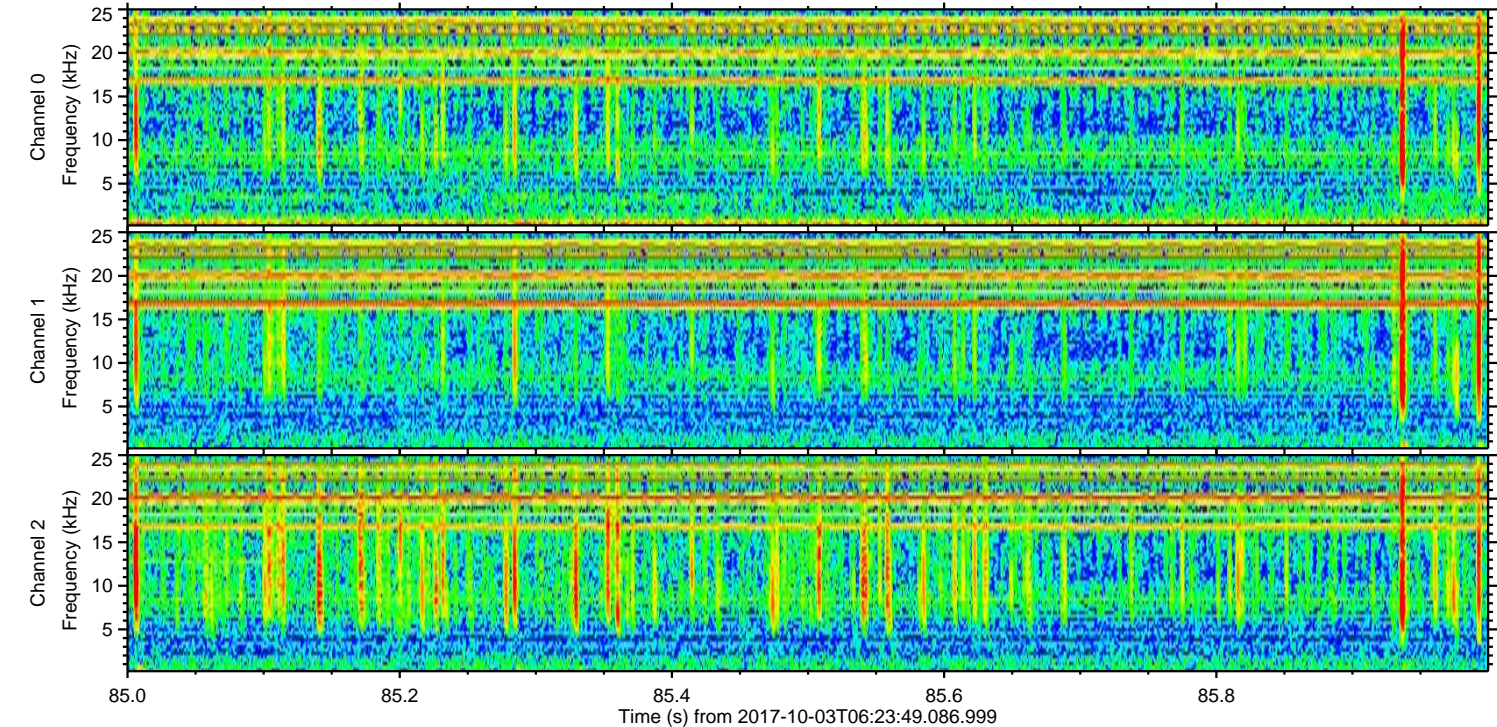
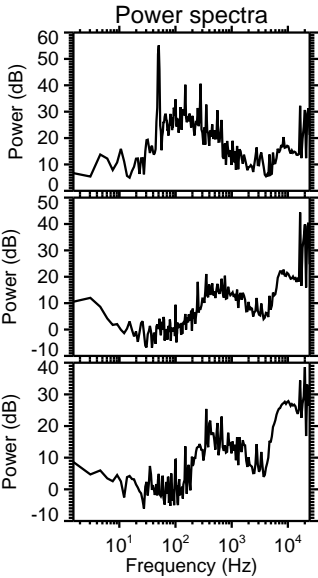
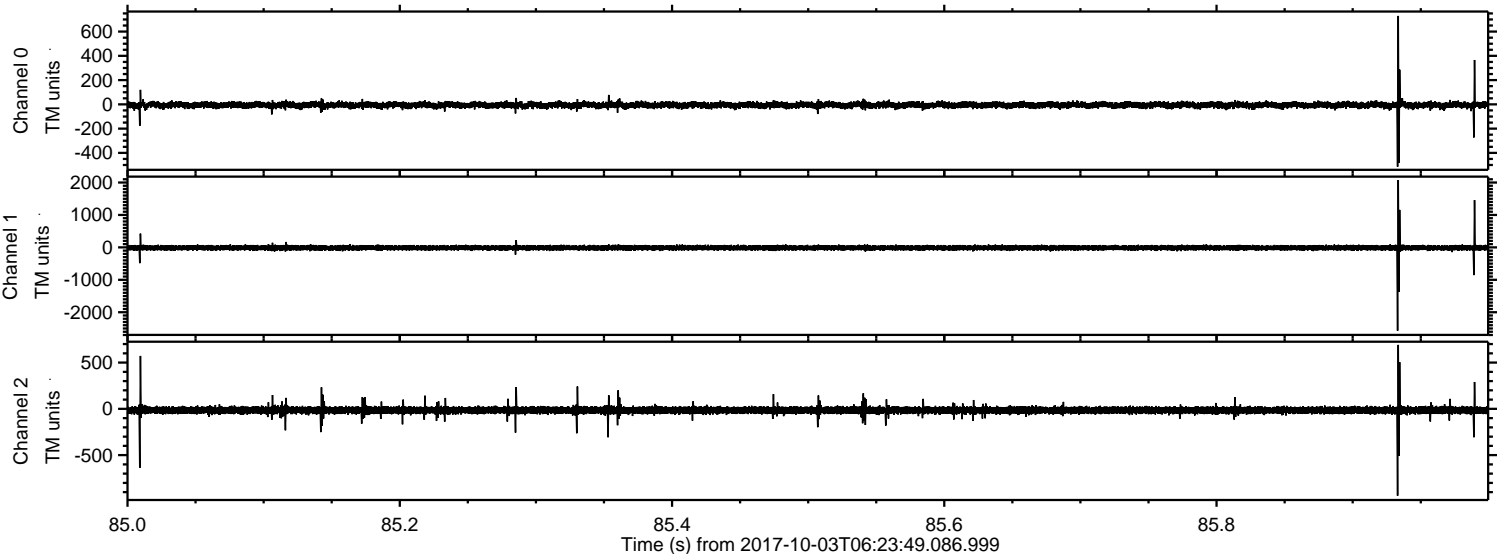

Processed Tue Oct 3 08:32:15 2017 by ELM ver.2012-10-06 from 001__elm20171003_062348__dat00.bin

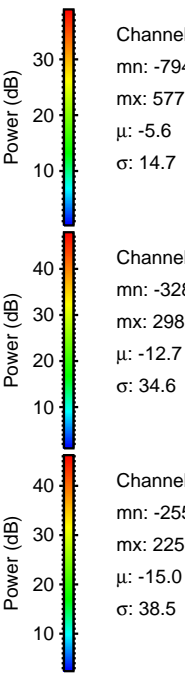
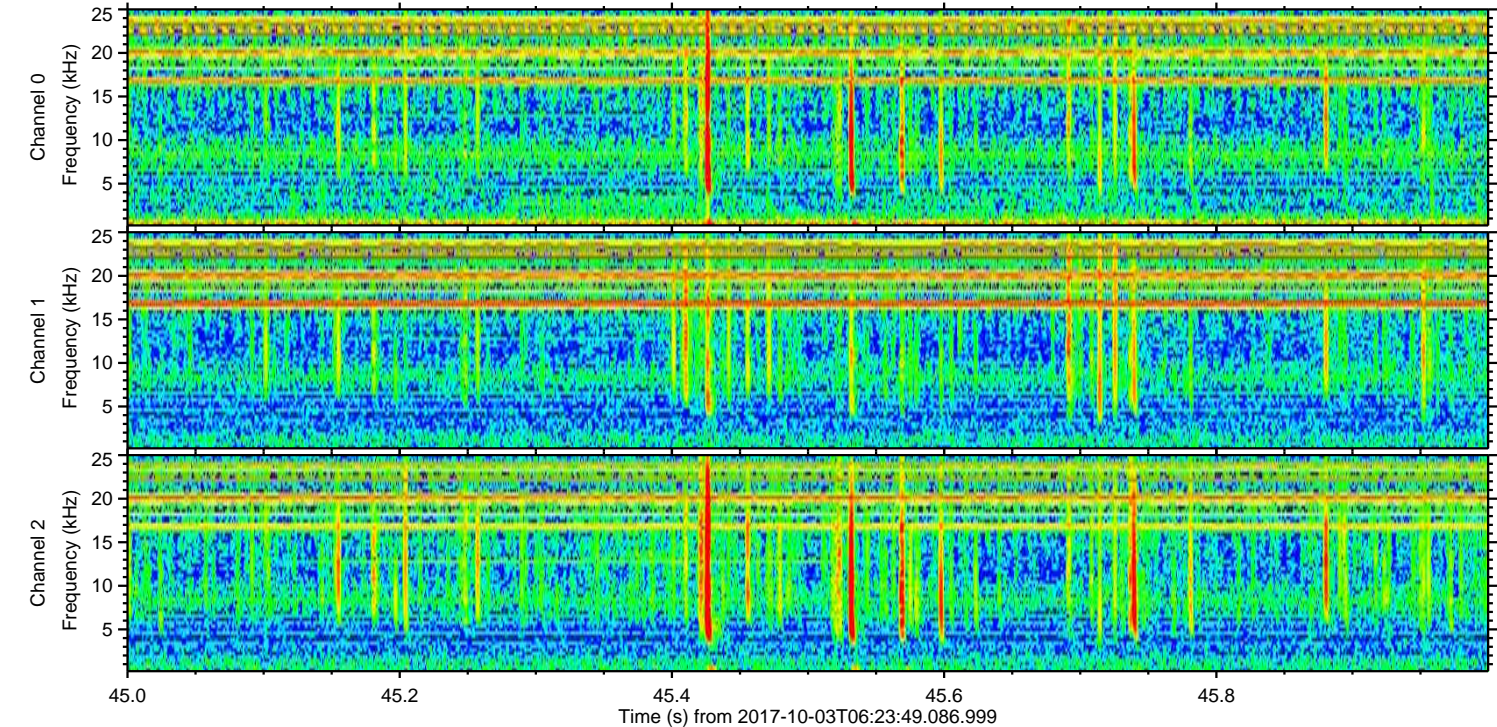
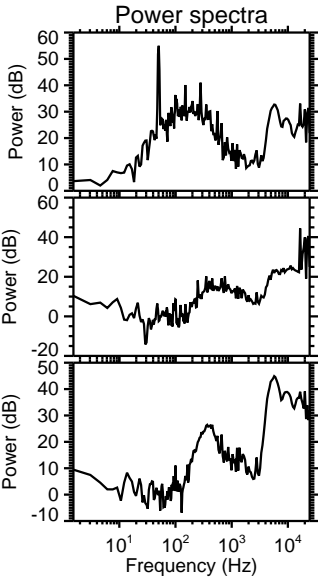
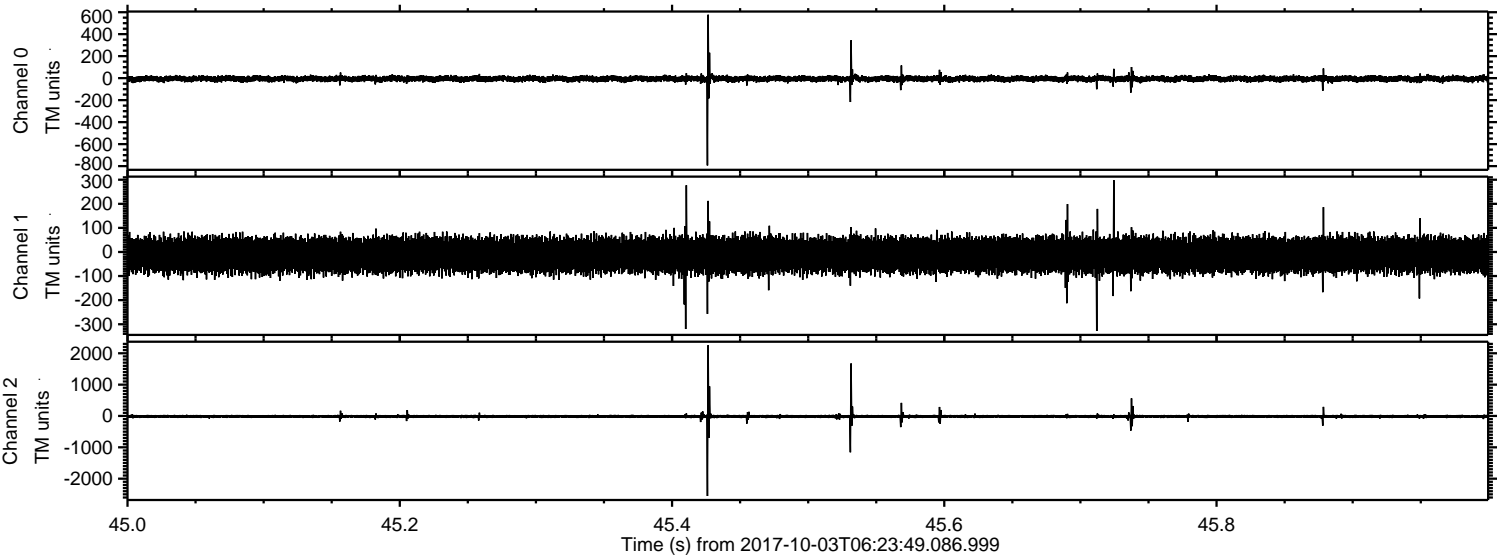

Channel 0
mn: -794
mx: 577
 μ : -5.6
 σ : 14.7

Channel 1
mn: -328
mx: 298
 μ : -12.7
 σ : 34.6

Channel 2
mn: -2553
mx: 2256
 μ : -15.0
 σ : 38.5

Processed Tue Oct 3 08:32:16 2017 by ELM ver.2012-10-06 from 001__elm20171003_062348__dat00.bin

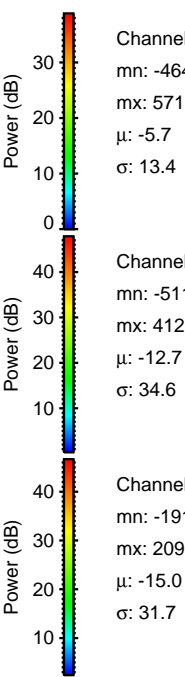
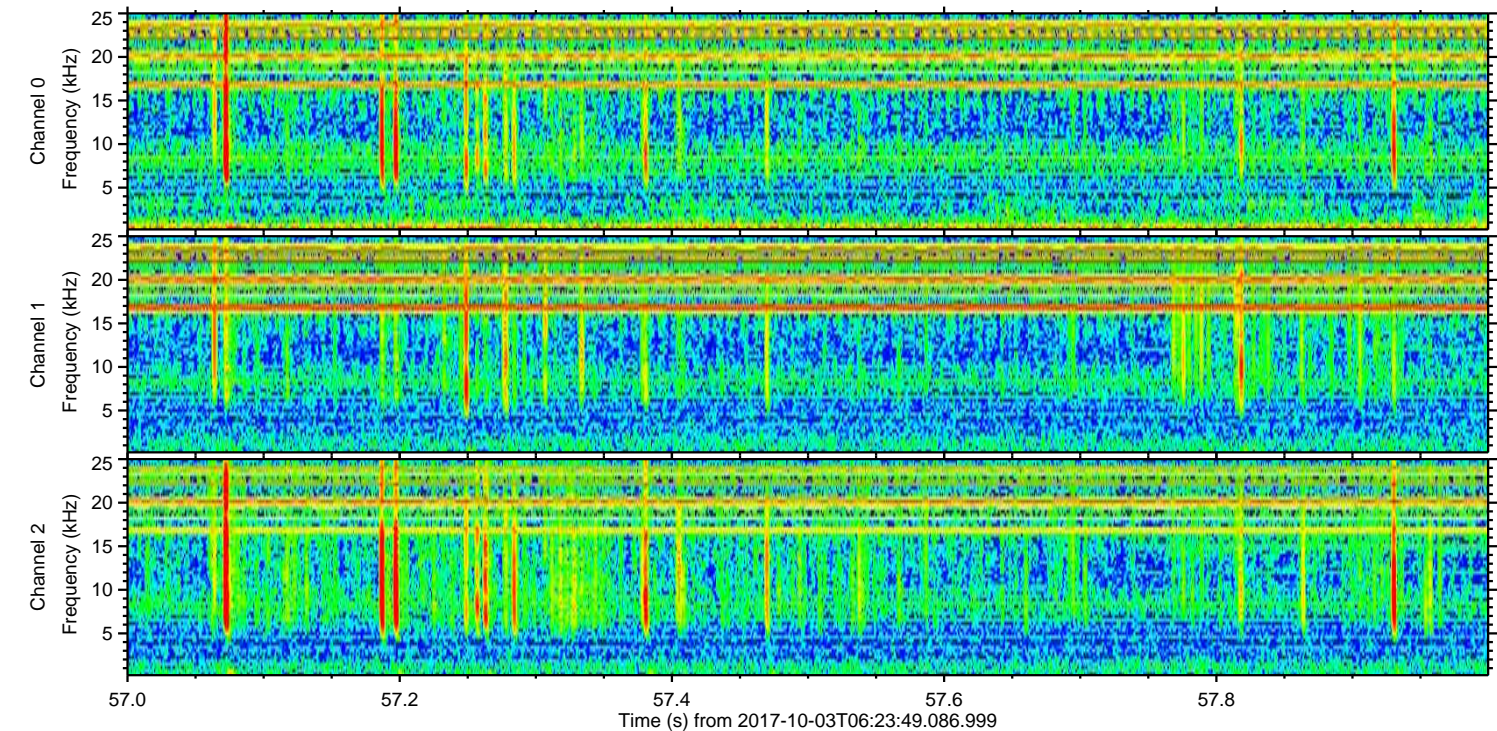
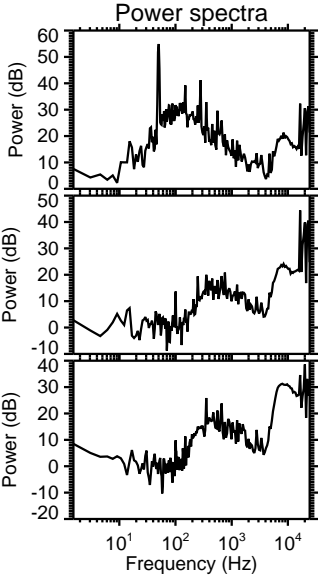
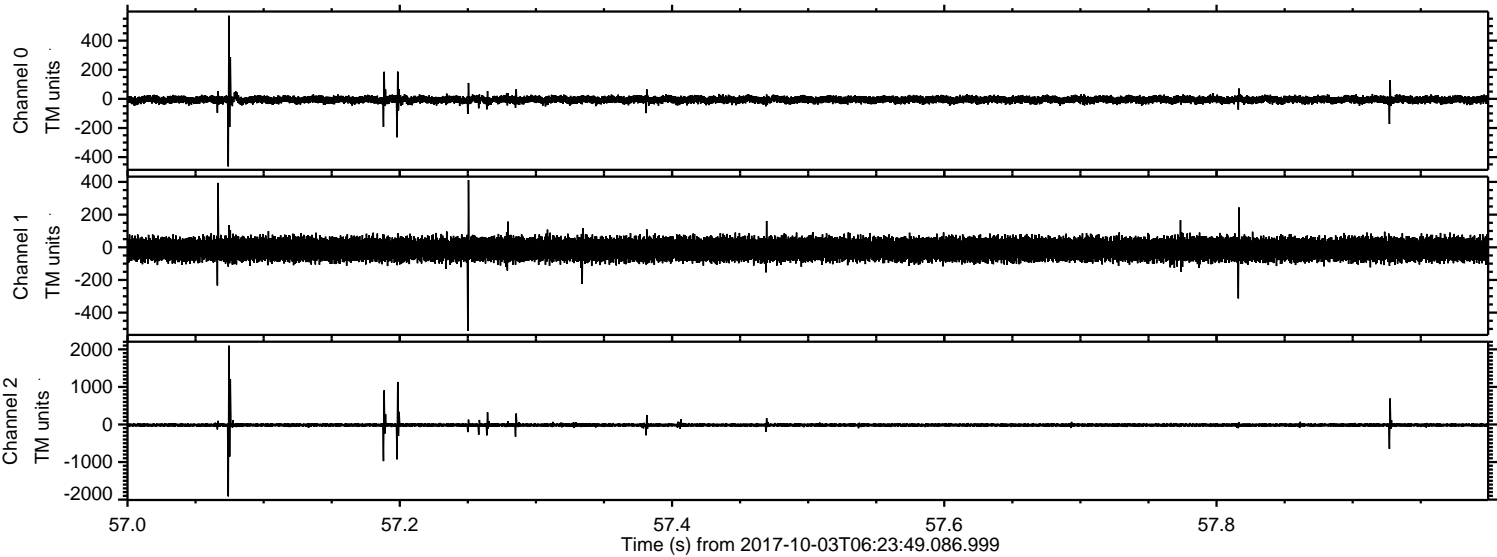

Channel 0
mn: -464
mx: 571
μ: -5.7
σ: 13.4

Channel 1
mn: -511
mx: 412
μ: -12.7
σ: 34.6

Channel 2
mn: -1915
mx: 2098
μ: -15.0
σ: 31.7

Processed Tue Oct 3 08:32:16 2017 by ELM ver.2012-10-06 from 001__elm20171003_062348__dat00.bin

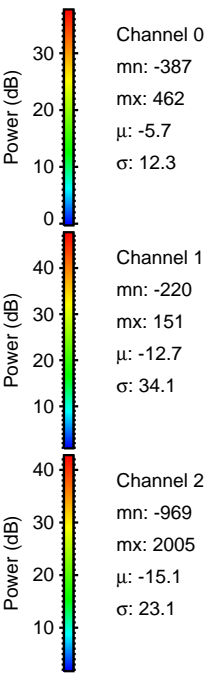
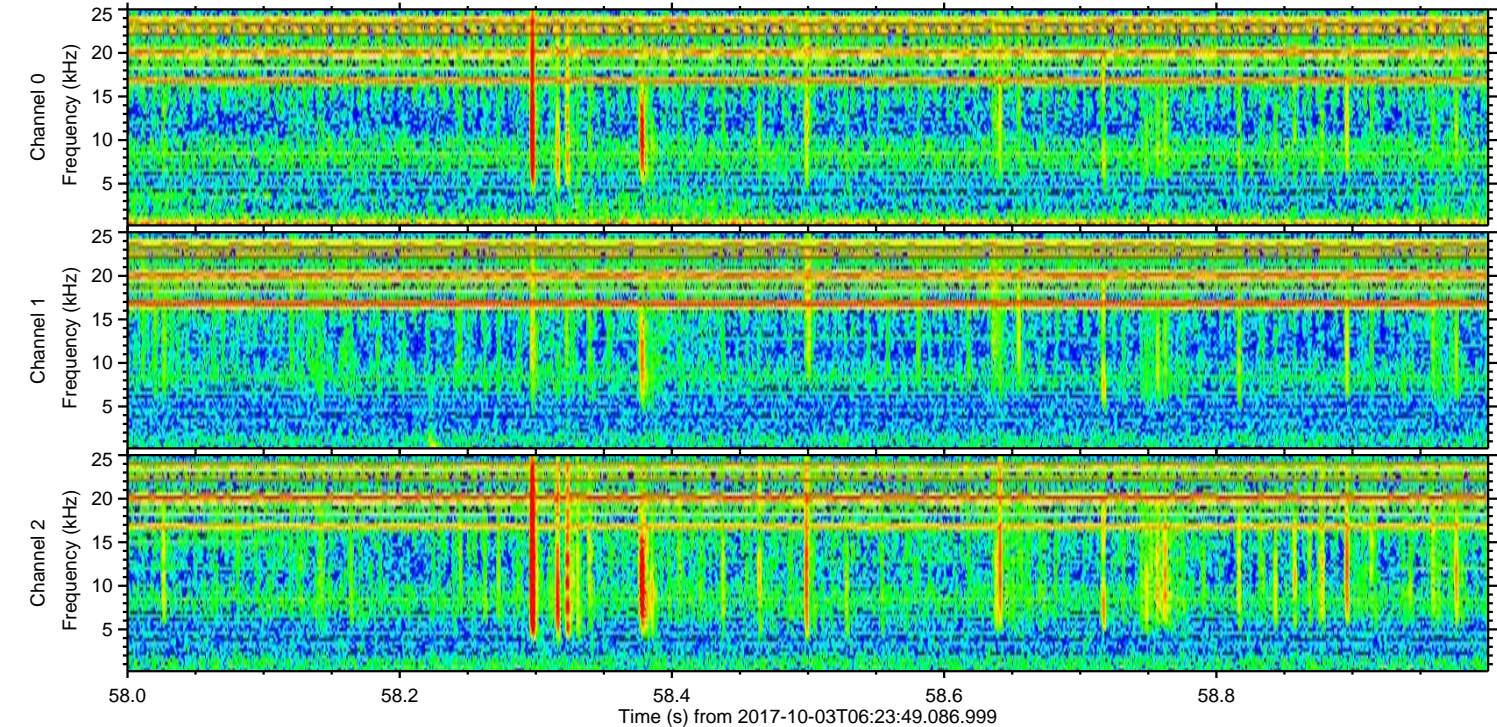
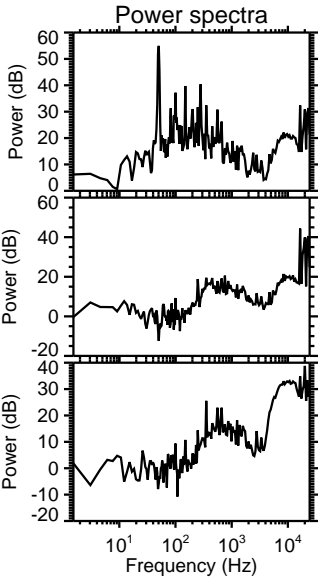
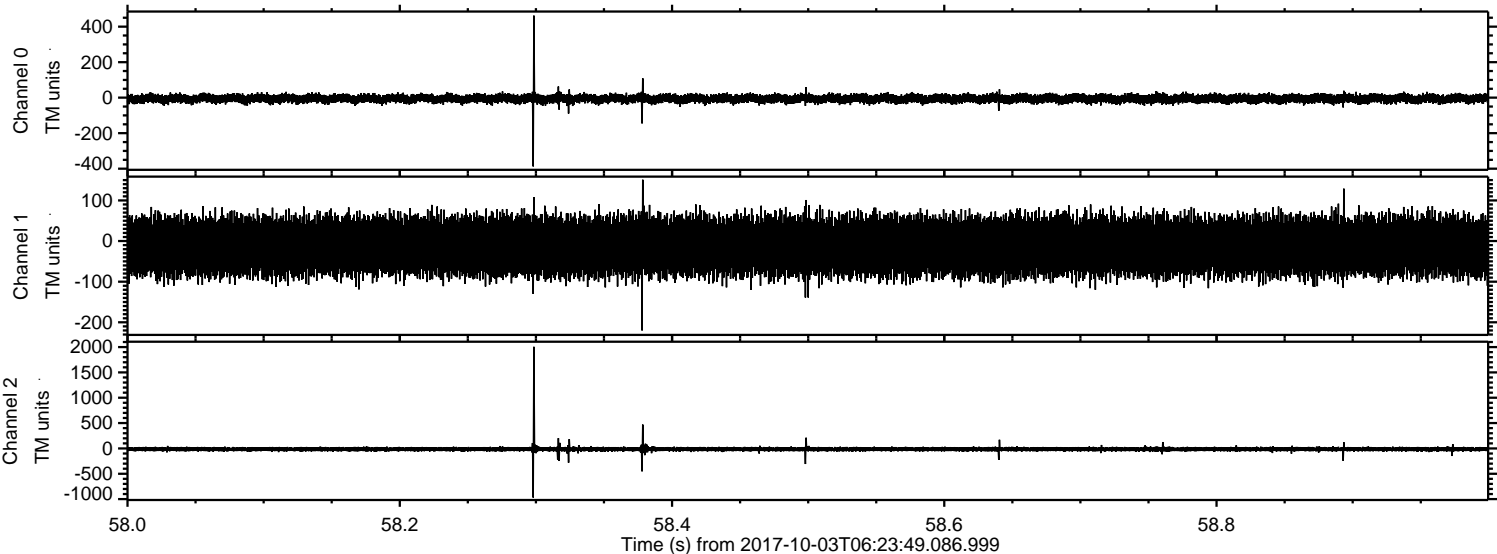

Processed Tue Oct 3 08:32:17 2017 by ELM ver.2012-10-06 from 001__elm20171003_062348__dat00.bin

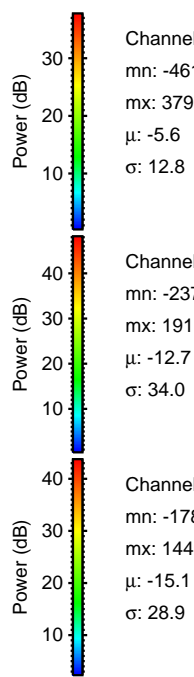
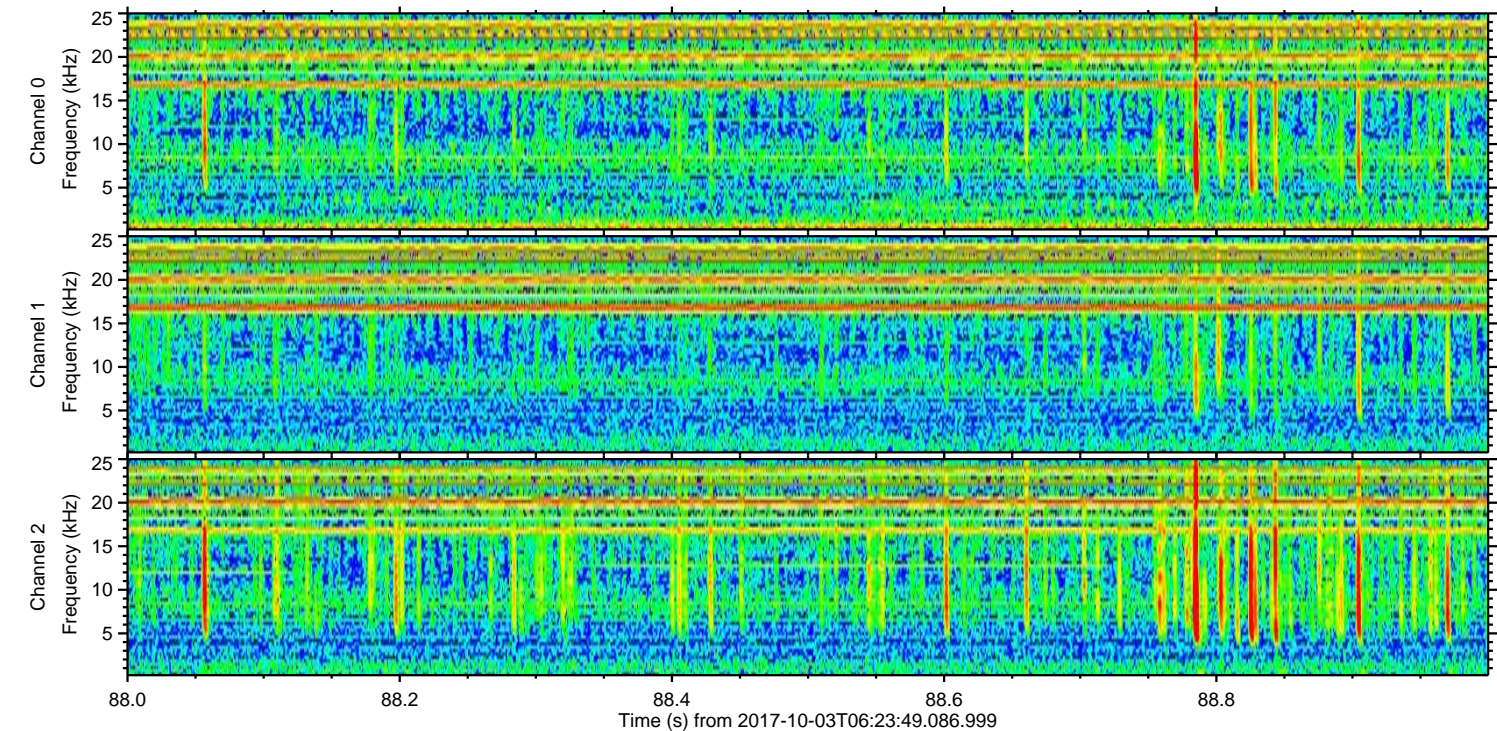
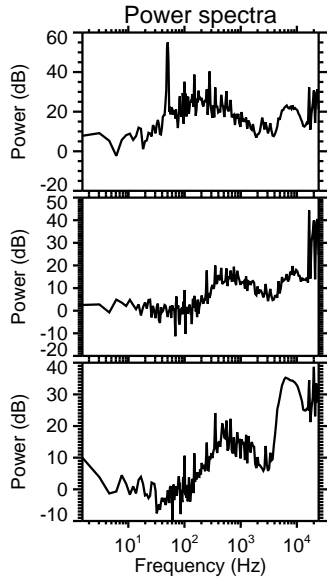
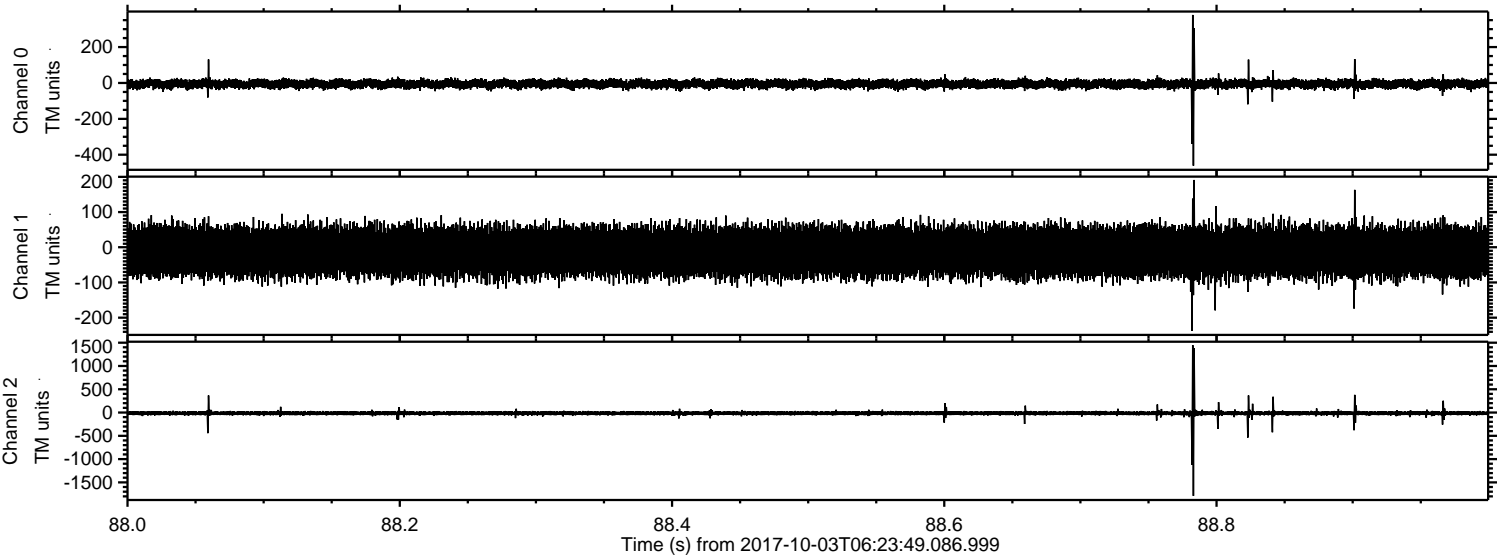

Processed Tue Oct 3 08:32:18 2017 by ELM ver.2012-10-06 from 001__elm20171003_062348__dat00.bin

