

ELMAVAN 3D WAVEFORMS (Measured data sampled at 50 kHz) 51000 packets of 144 samples from 2017-10-03T04:13:43.482.000.

Processed Tue Oct 3 06:21:11 2017 by ELM ver.2012-10-06 from 001__elm20171003_041342__dat00.bin

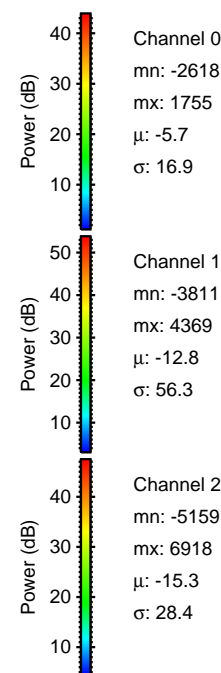
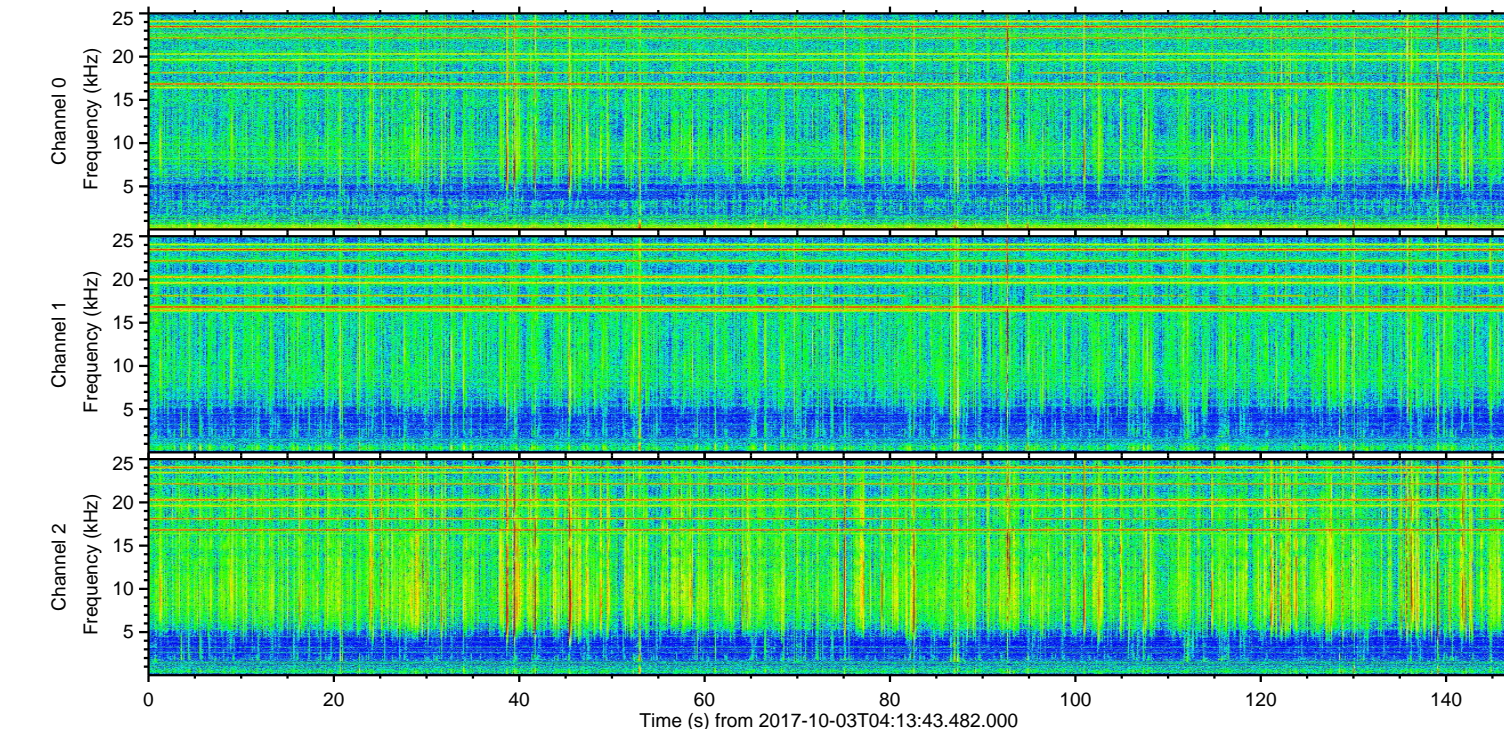
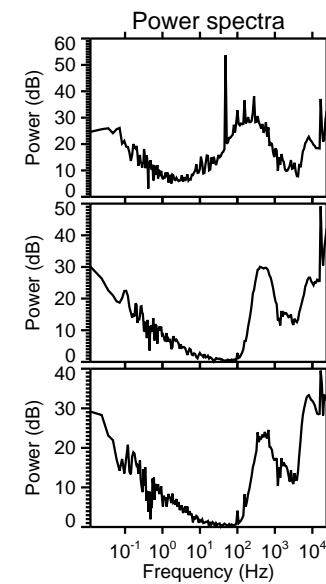
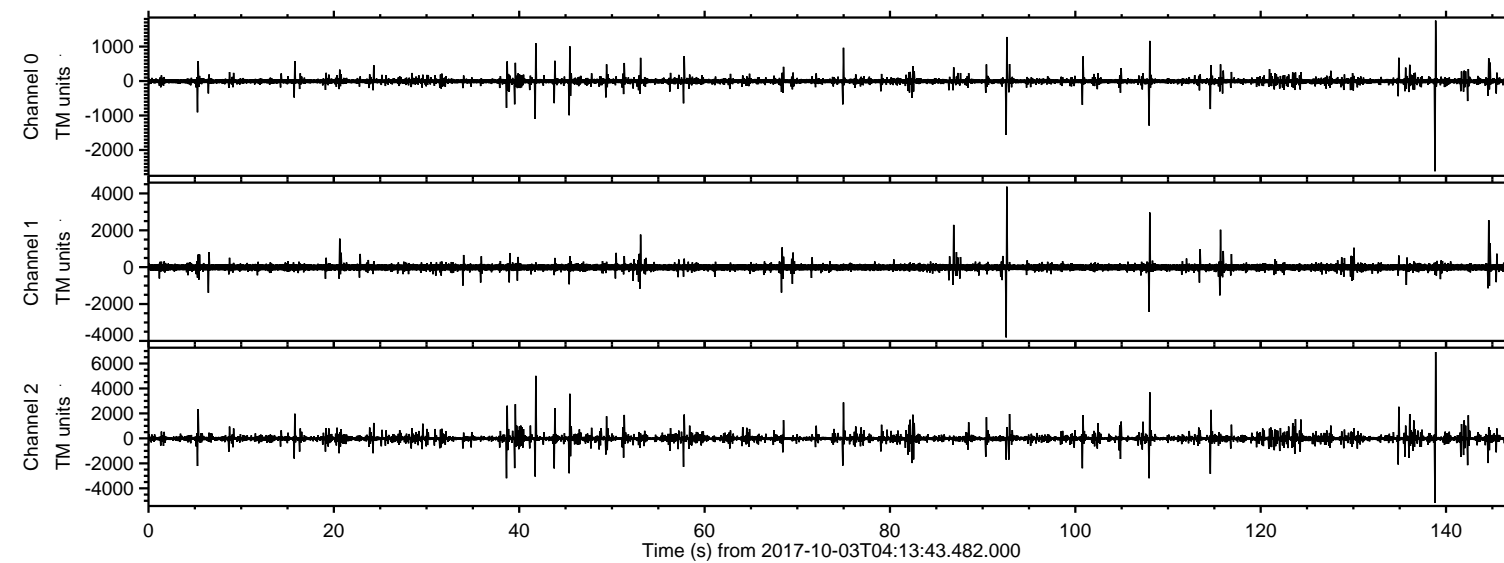

ELMAVAN 3D WAVEFORMS (Measured data sampled at 50 kHz) 51000 packets of 144 samples from 2017-10-03T04:13:43.482.000. Part 139/147

Processed Tue Oct 3 06:21:17 2017 by ELM ver.2012-10-06 from 001__elm20171003_041342__dat00.bin

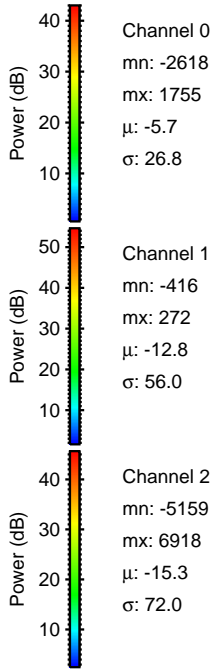
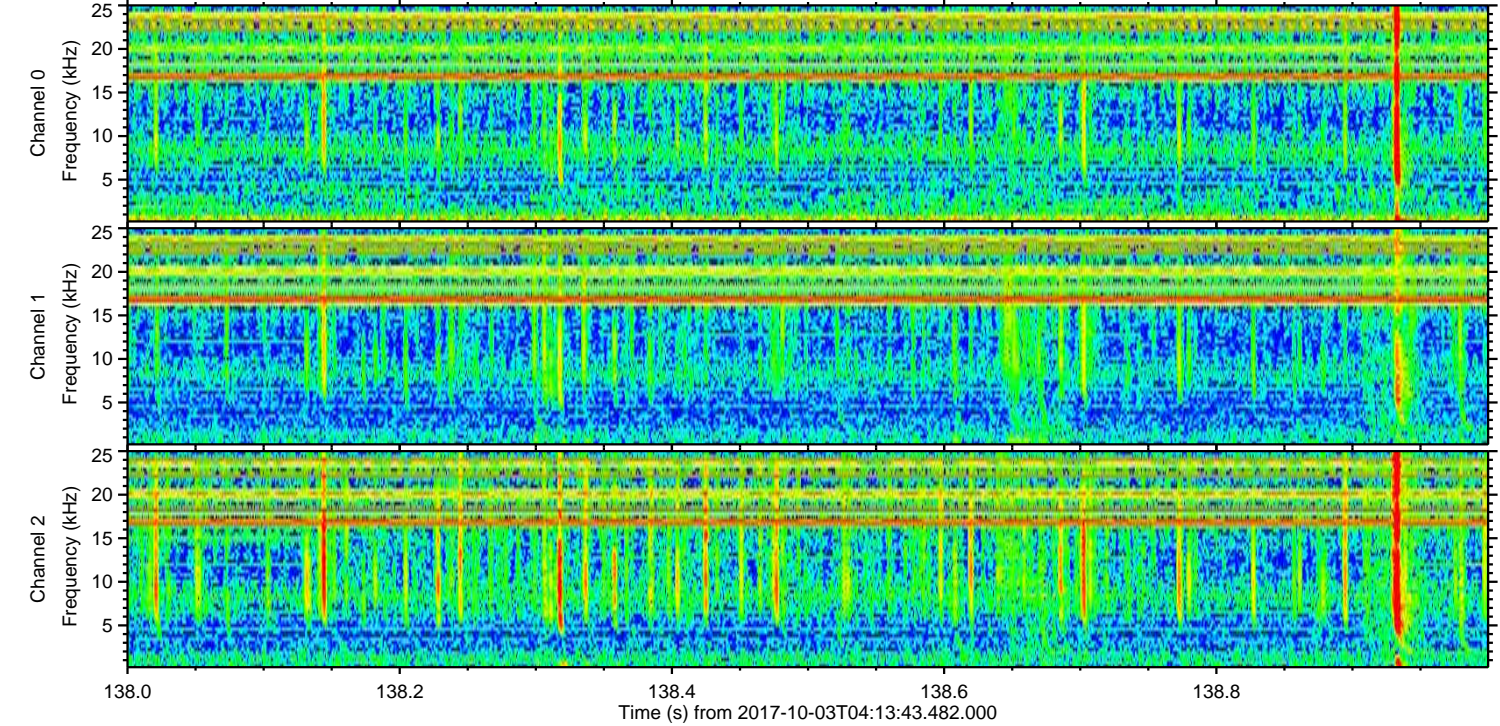
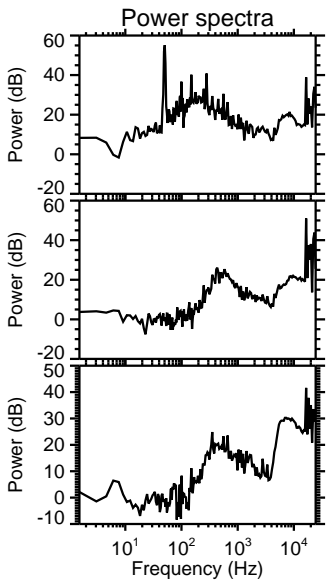
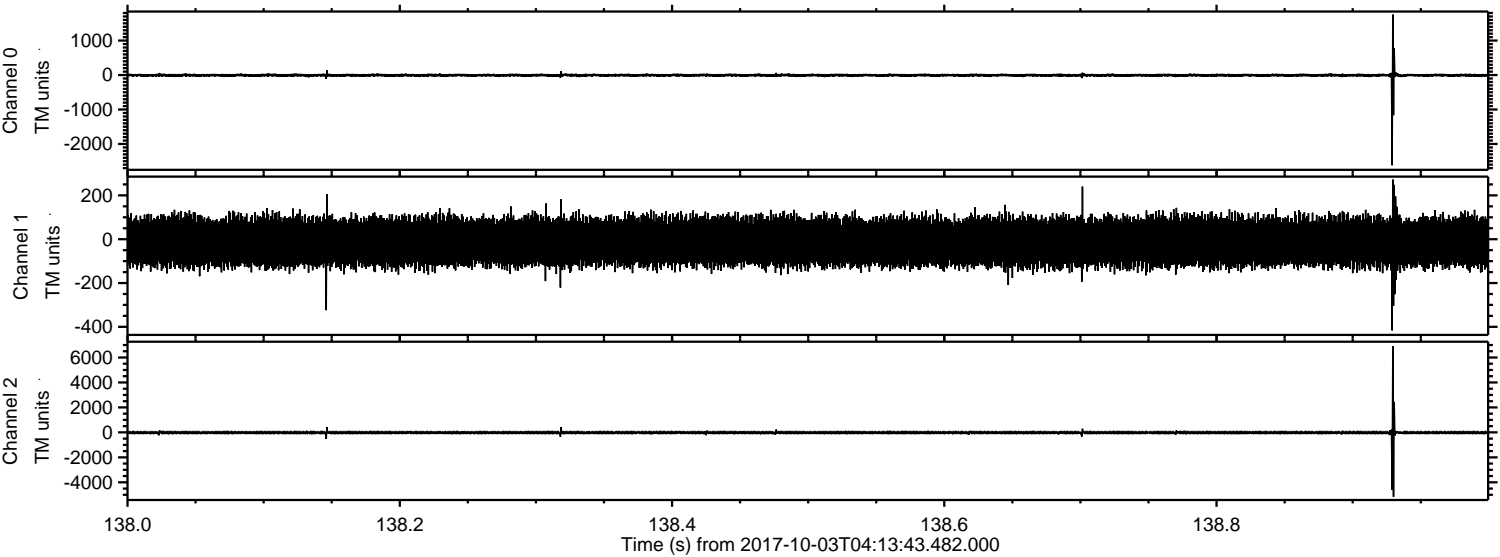

Processed Tue Oct 3 06:21:18 2017 by ELM ver.2012-10-06 from 001__elm20171003_041342__dat00.bin

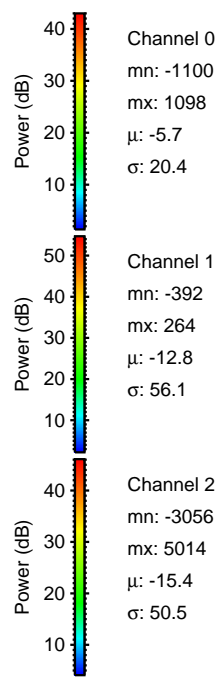
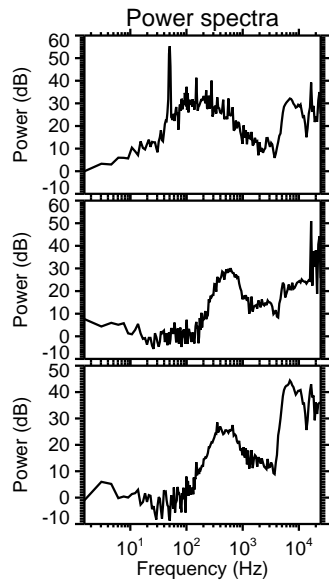
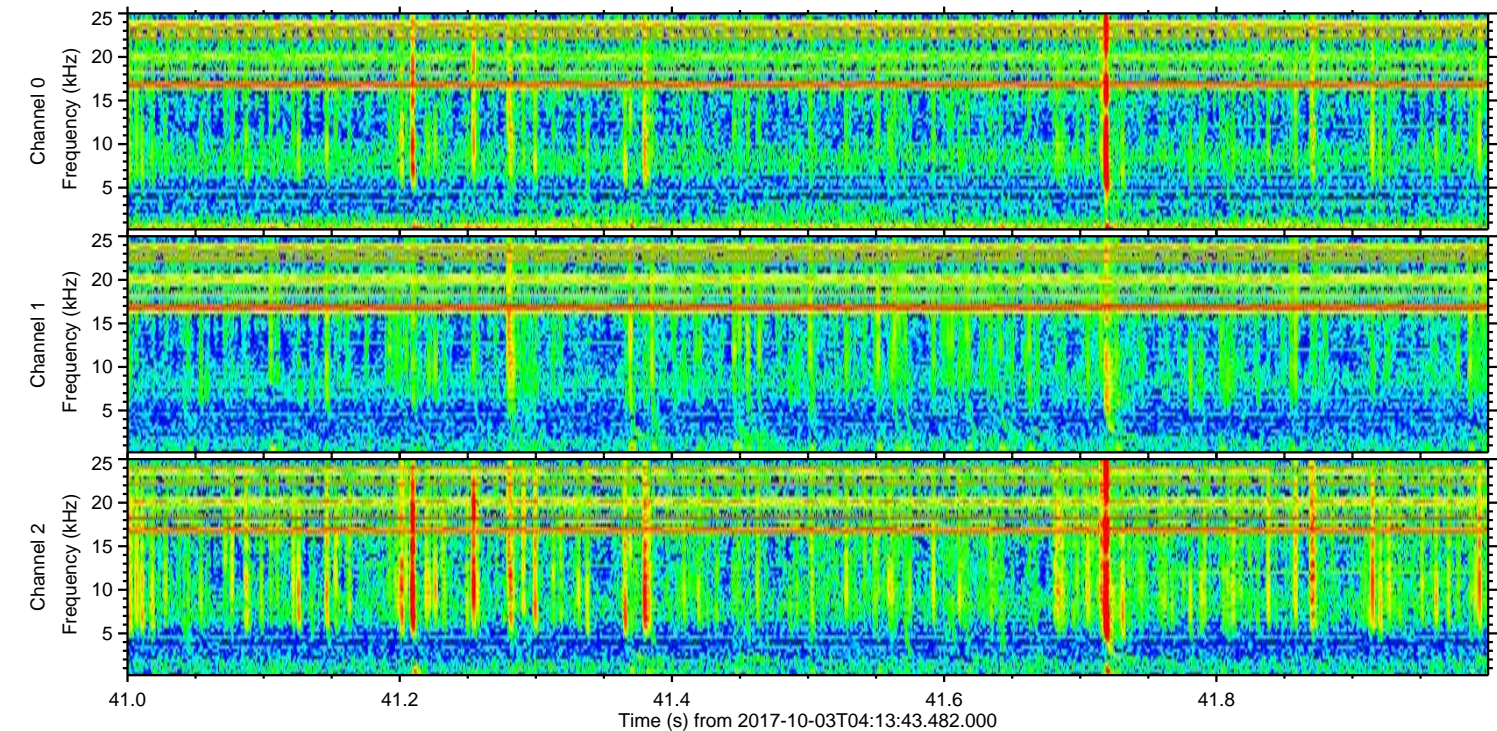
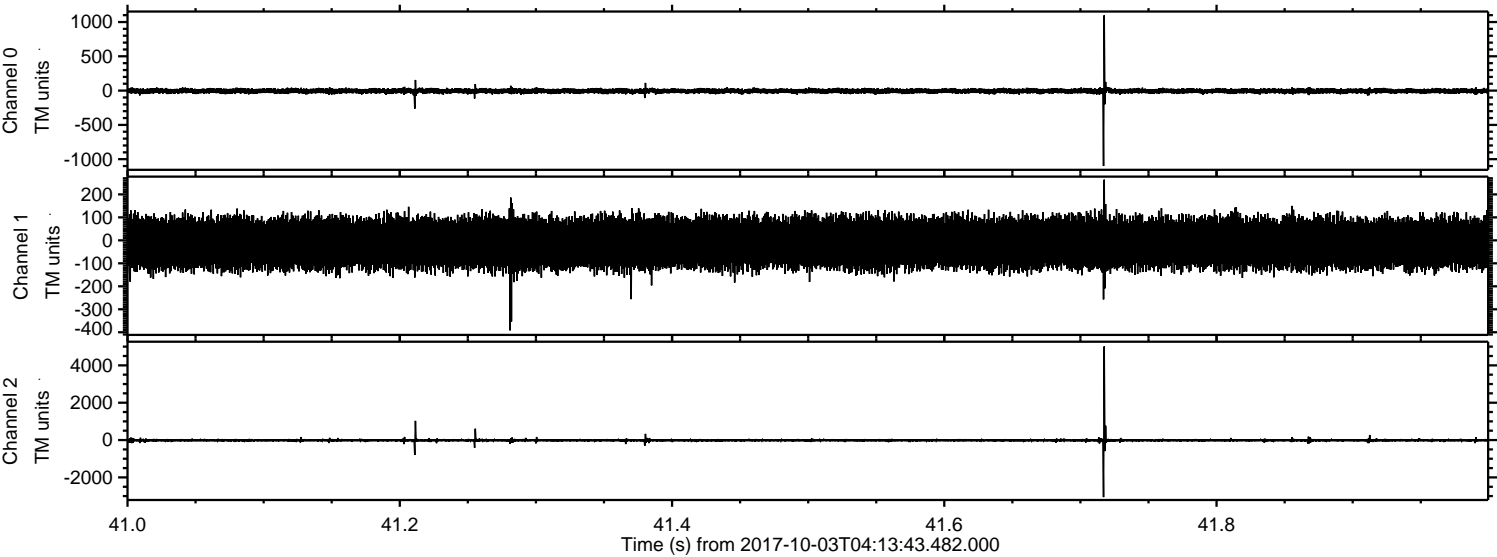

Power spectra

Channel 0
mn: -1100
mx: 1098
 μ : -5.7
 σ : 20.4

Channel 1
mn: -392
mx: 264
 μ : -12.8
 σ : 56.1

Channel 2
mn: -3056
mx: 5014
 μ : -15.4
 σ : 50.5

Processed Tue Oct 3 06:21:19 2017 by ELM ver.2012-10-06 from 001__elm20171003_041342__dat00.bin

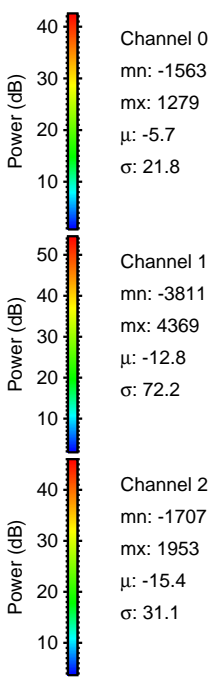
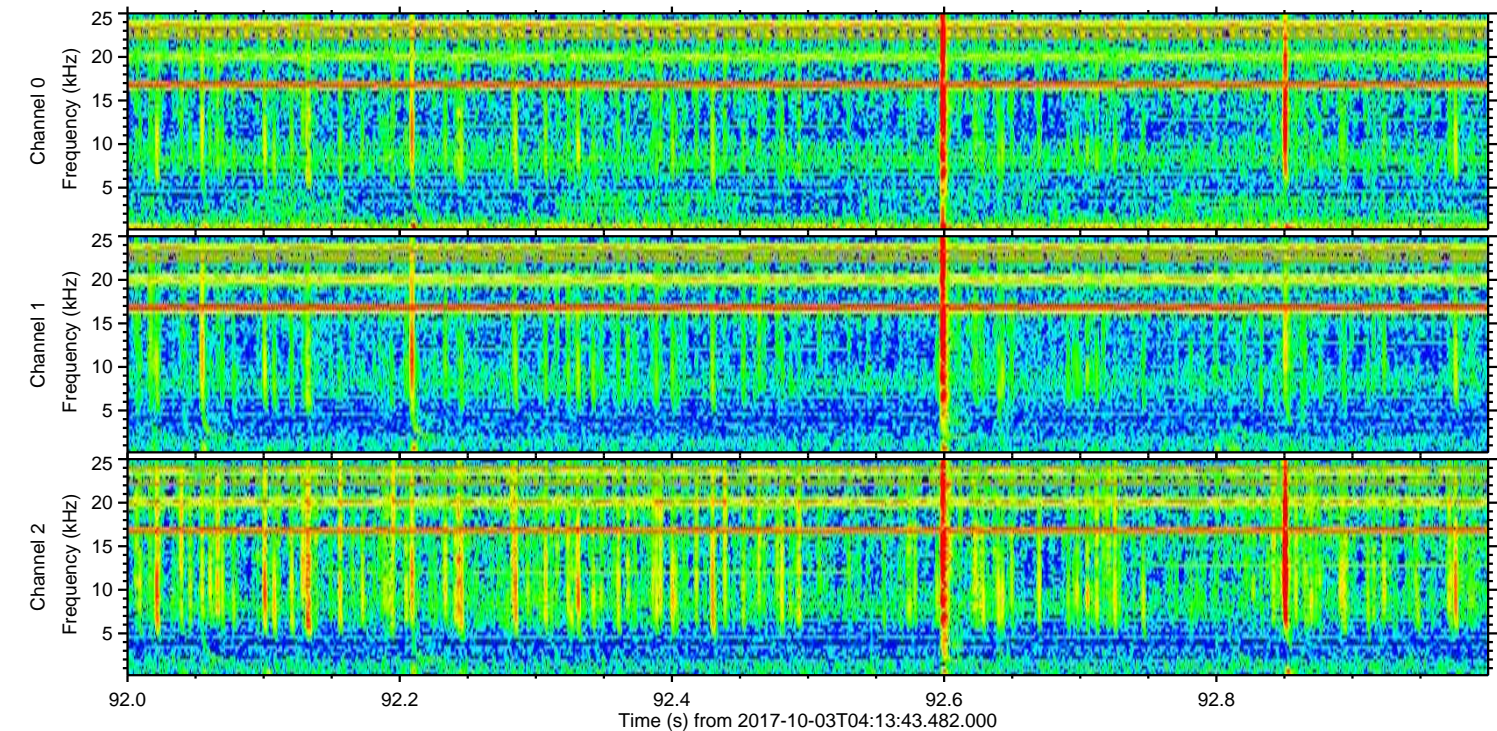
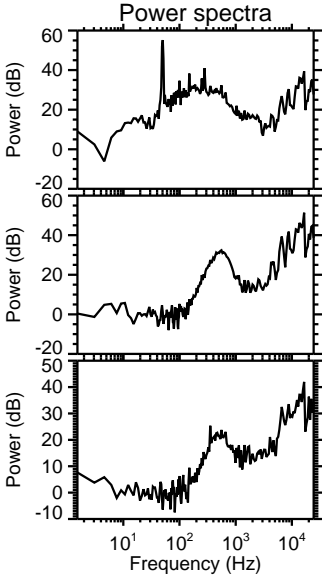
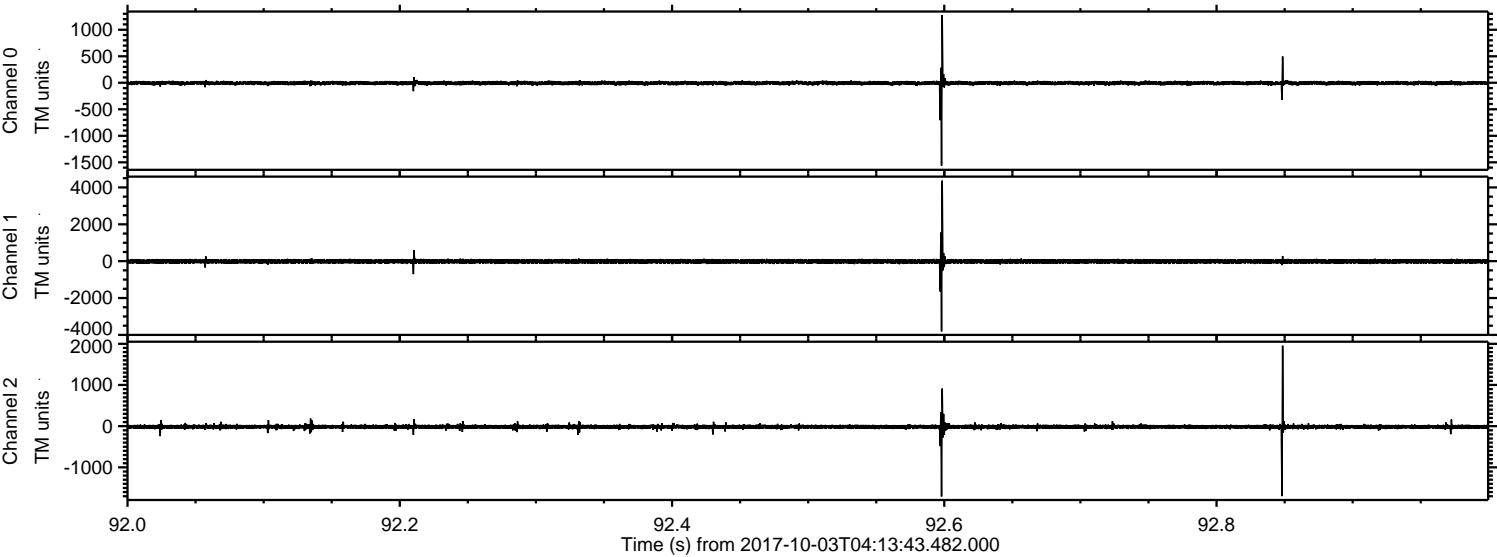

ELMAVAN 3D WAVEFORMS (Measured data sampled at 50 kHz) 51000 packets of 144 samples from 2017-10-03T04:13:43.482.000. Part 109/147

Processed Tue Oct 3 06:21:19 2017 by ELM ver.2012-10-06 from 001__elm20171003_041342__dat00.bin

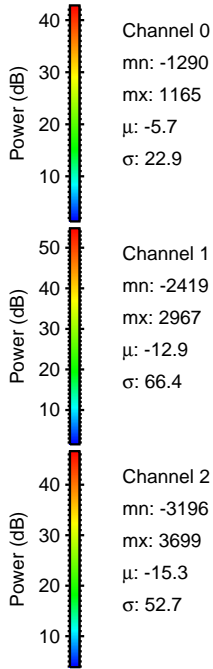
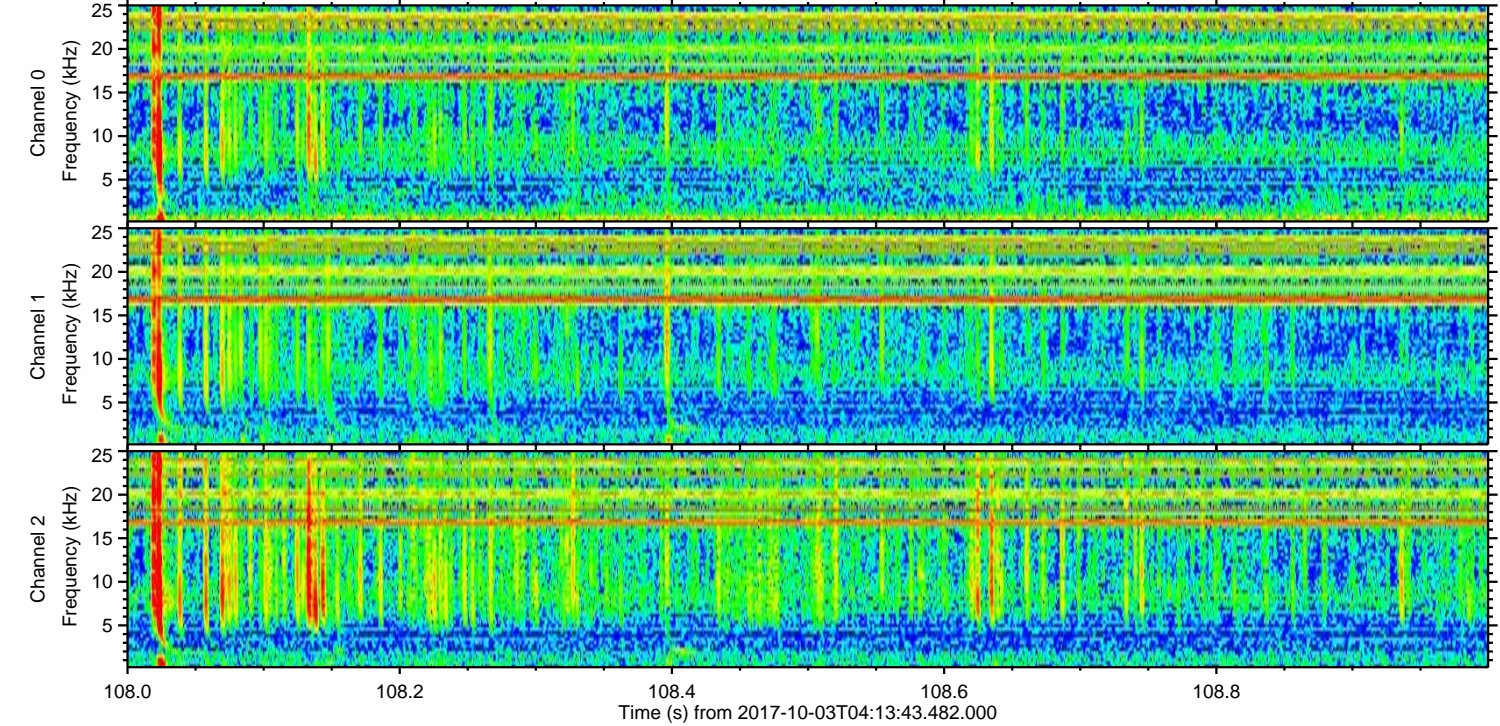
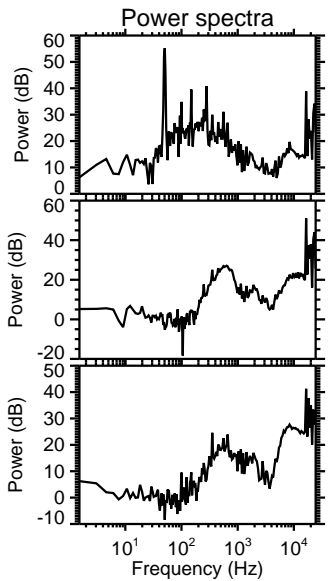
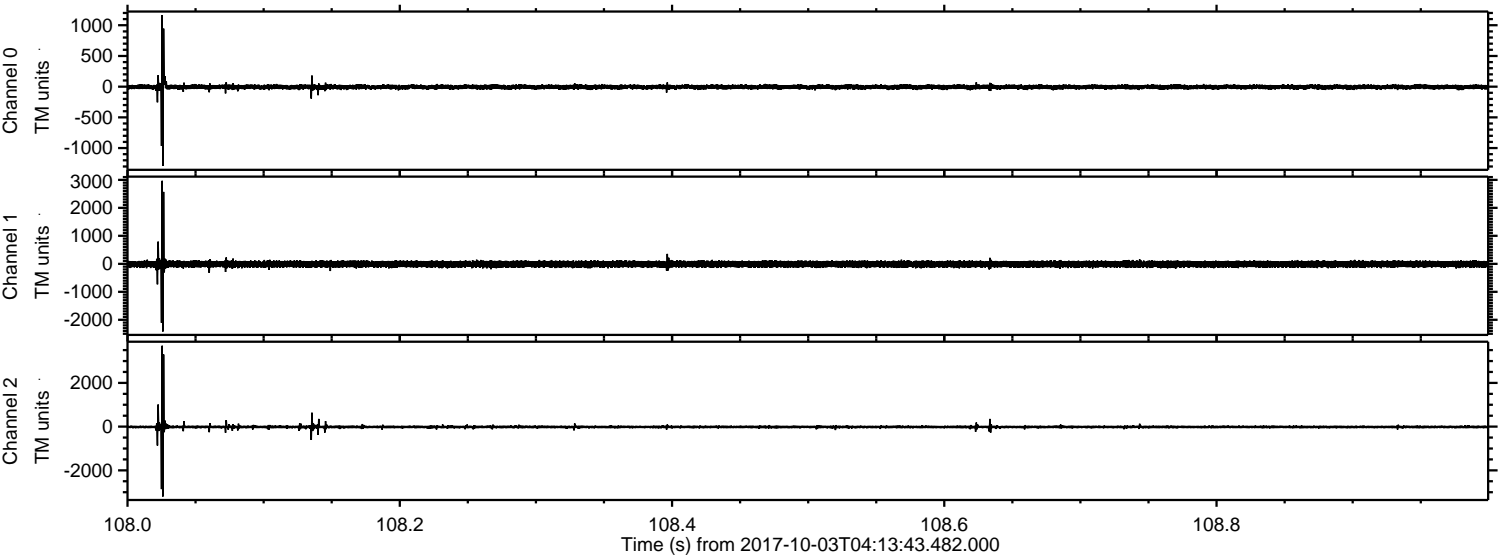

Processed Tue Oct 3 06:21:20 2017 by ELM ver.2012-10-06 from 001__elm20171003_041342__dat00.bin

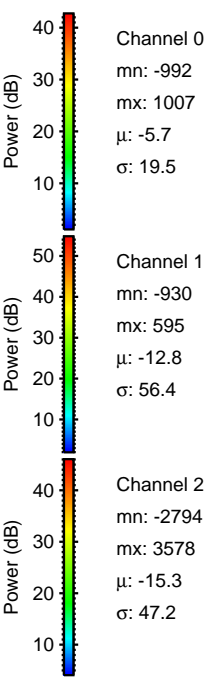
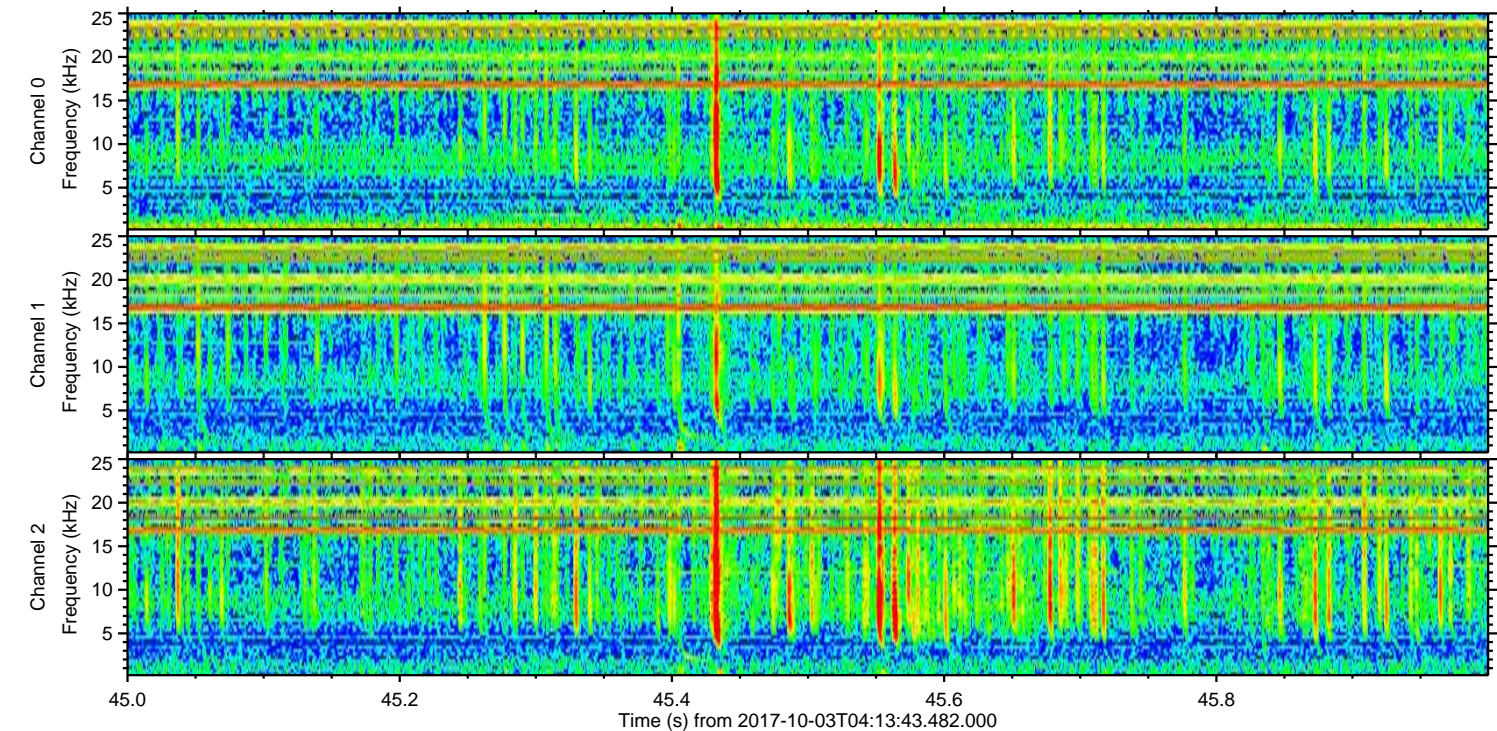
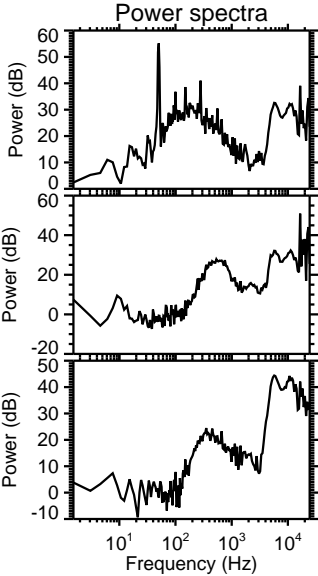
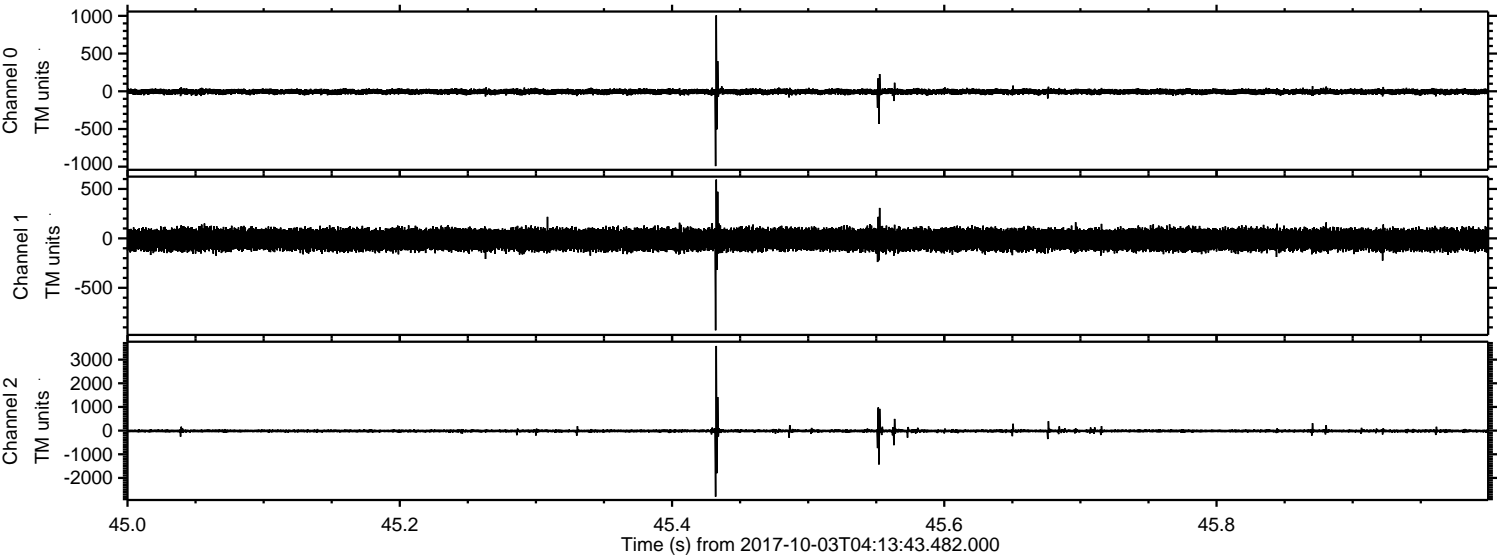

ELMAVAN 3D WAVEFORMS (Measured data sampled at 50 kHz) 51000 packets of 144 samples from 2017-10-03T04:13:43.482.000. Part 39/147

Processed Tue Oct 3 06:21:21 2017 by ELM ver.2012-10-06 from 001__elm20171003_041342__dat00.bin

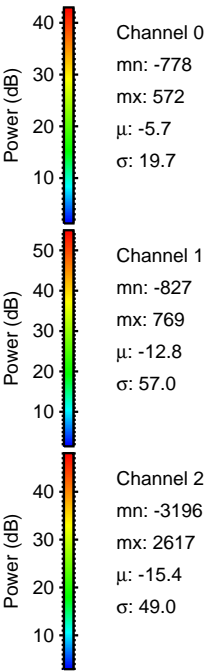
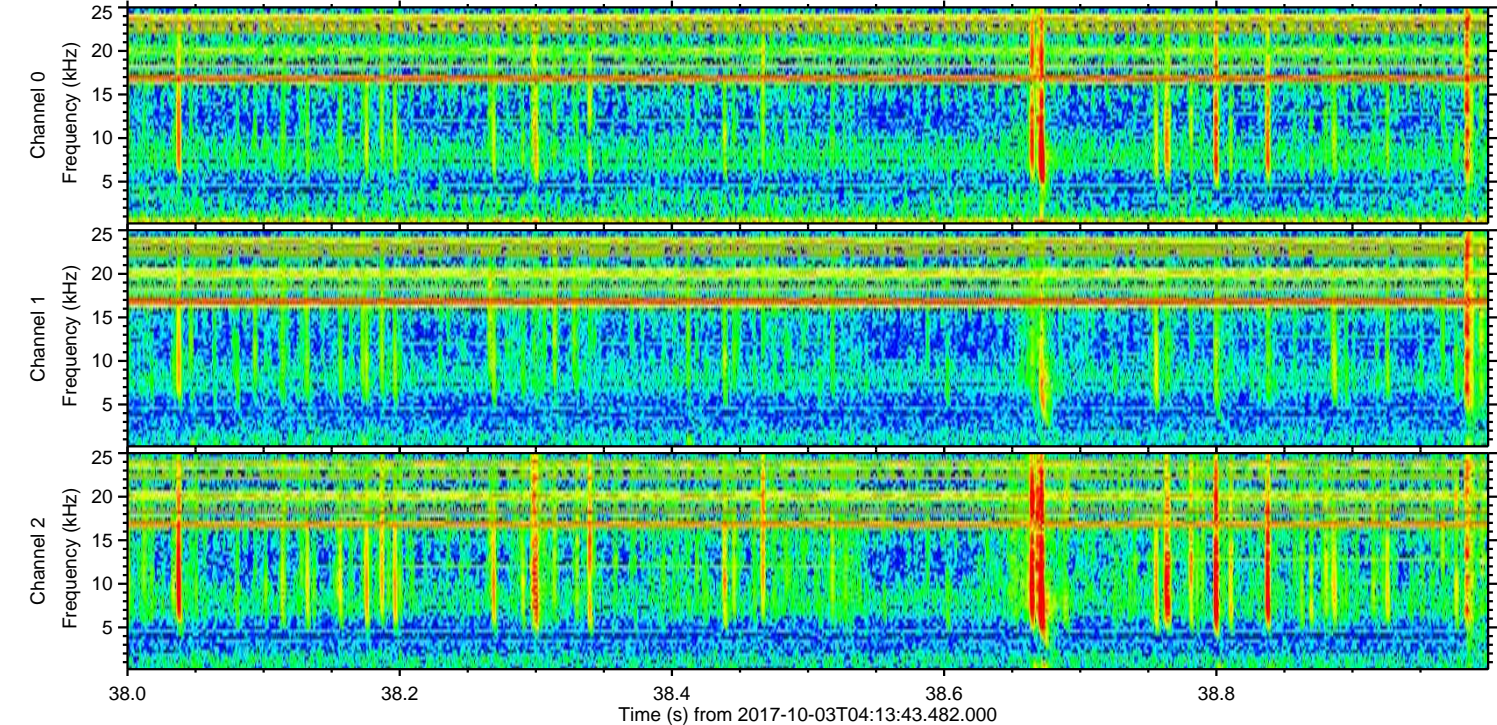
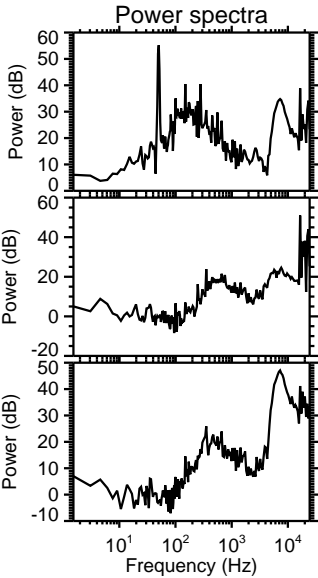
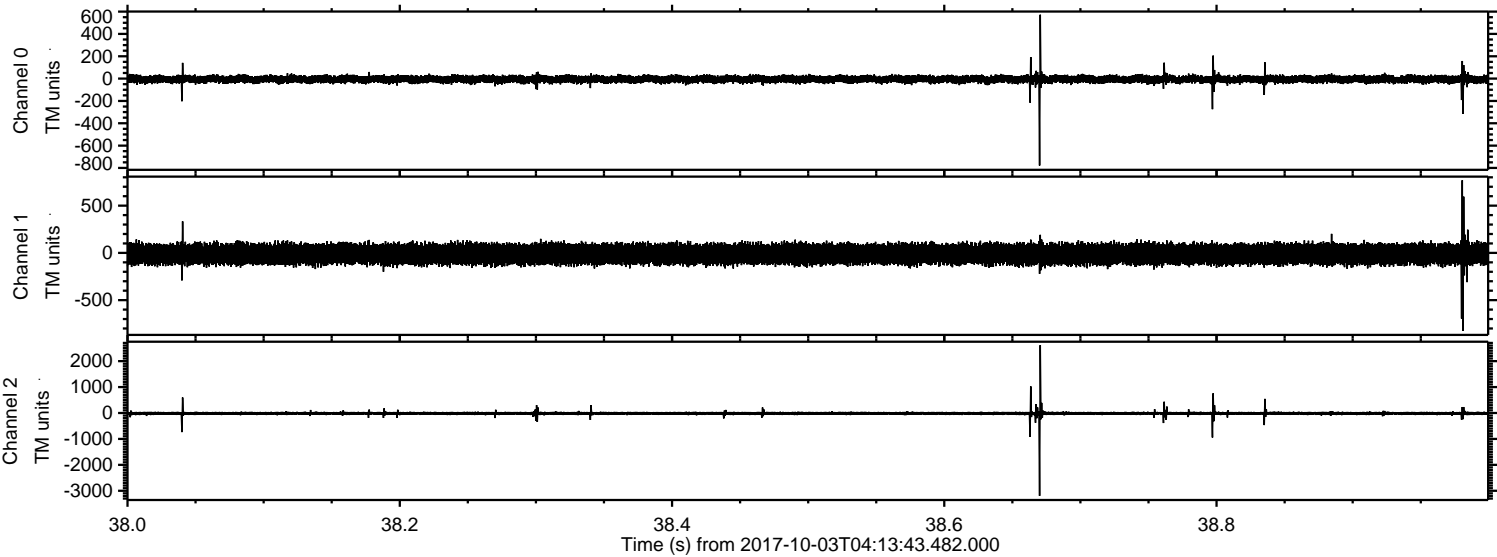

ELMAVAN 3D WAVEFORMS (Measured data sampled at 50 kHz) 51000 packets of 144 samples from 2017-10-03T04:13:43.482.000. Part 76/147

Processed Tue Oct 3 06:21:21 2017 by ELM ver.2012-10-06 from 001__elm20171003_041342__dat00.bin

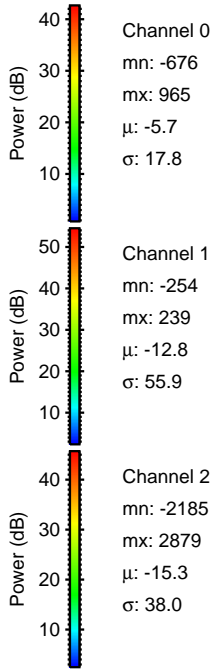
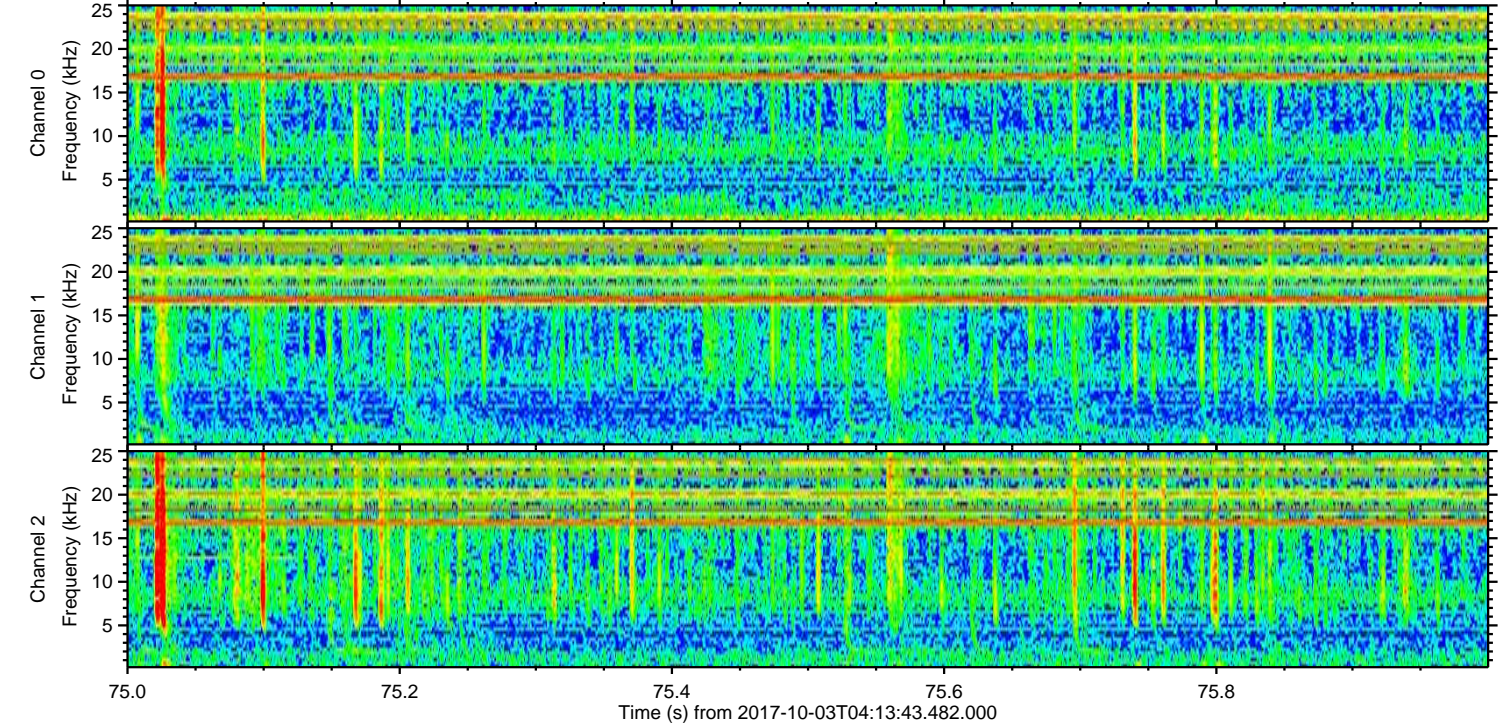
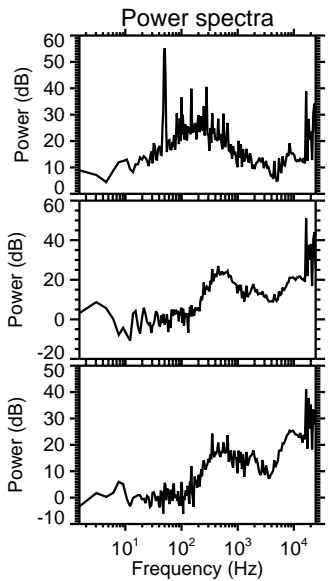
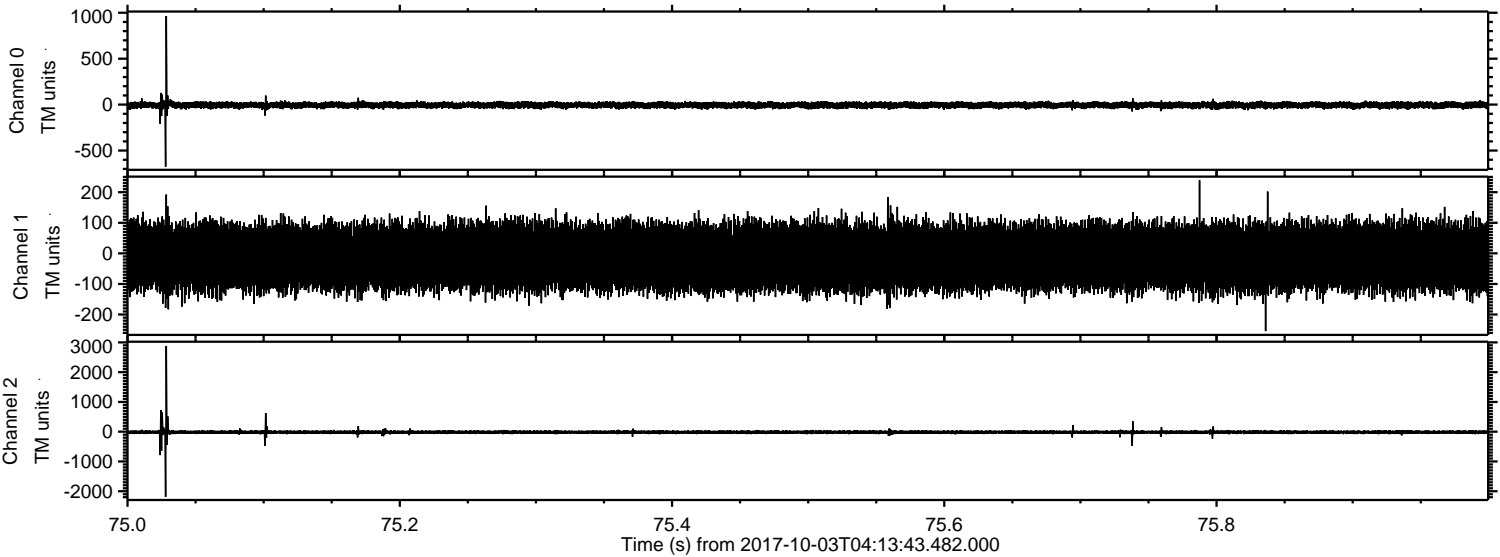

Channel 0
mn: -676
mx: 965
 μ : -5.7
 σ : 17.8

Channel 1
mn: -254
mx: 239
 μ : -12.8
 σ : 55.9

Channel 2
mn: -2185
mx: 2879
 μ : -15.3
 σ : 38.0

ELMAVAN 3D WAVEFORMS (Measured data sampled at 50 kHz) 51000 packets of 144 samples from 2017-10-03T04:13:43.482.000. Part 115/147

Processed Tue Oct 3 06:21:22 2017 by ELM ver.2012-10-06 from 001__elm20171003_041342__dat00.bin

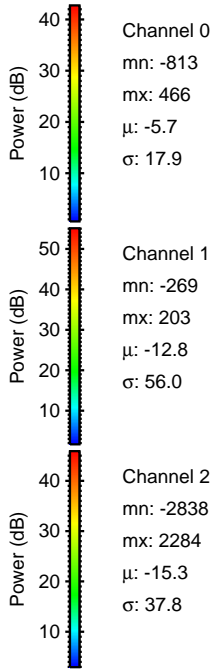
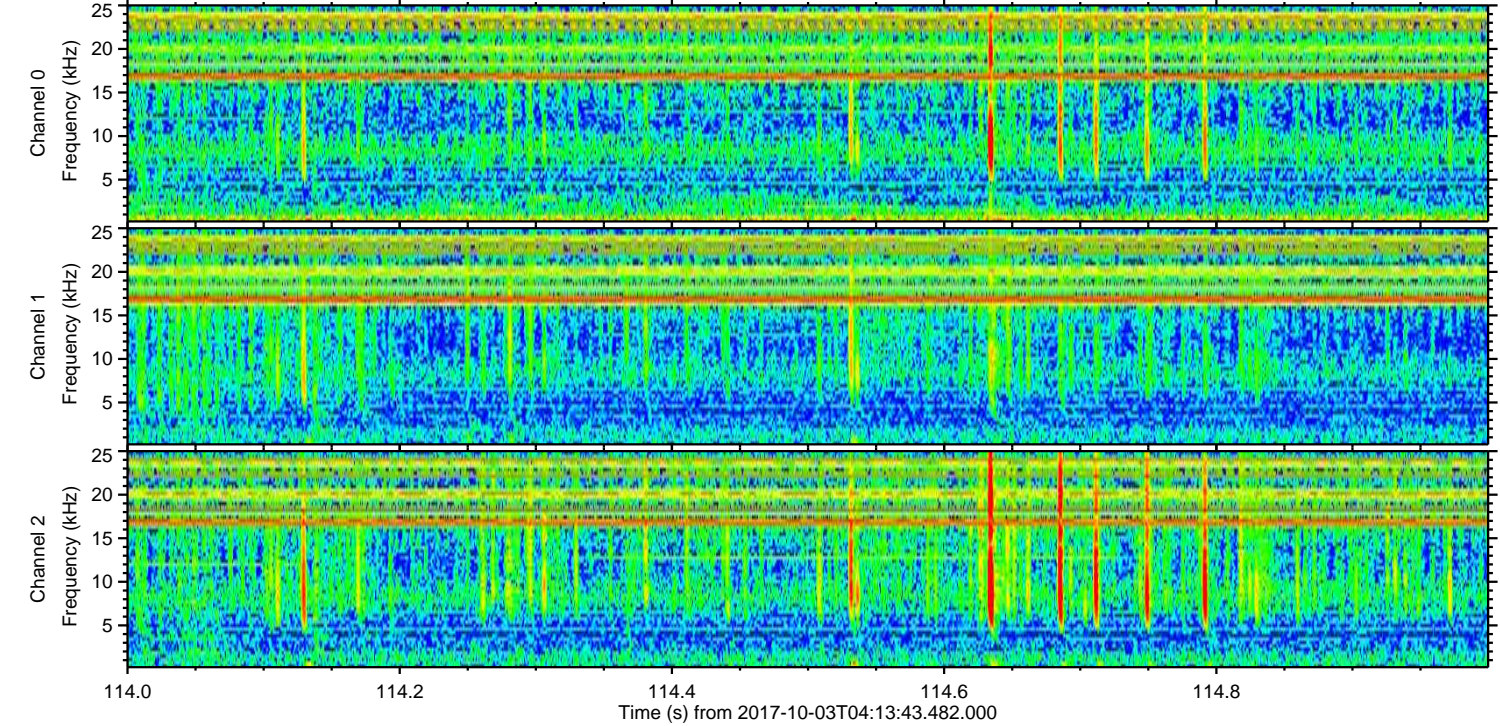
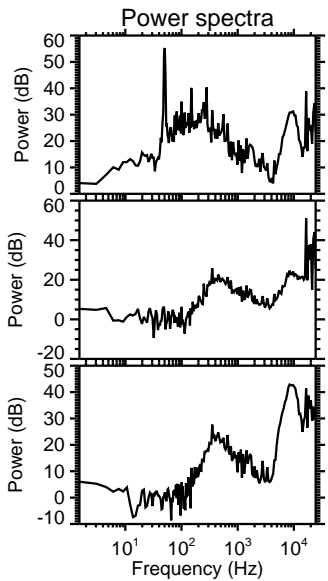
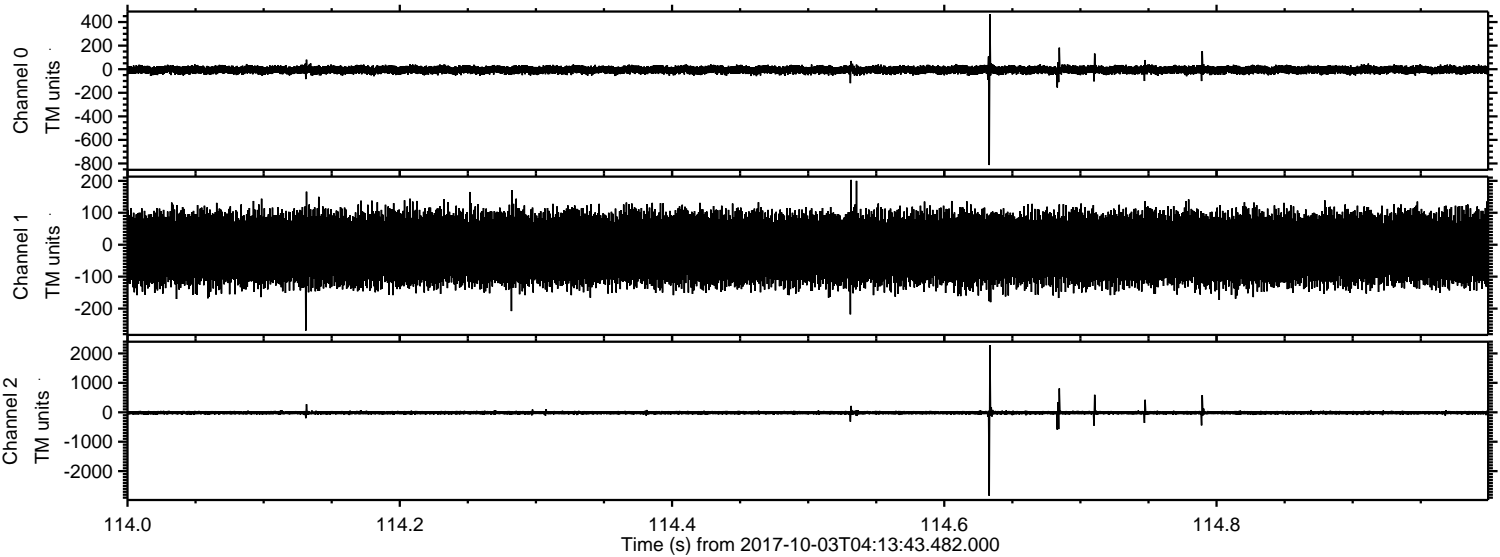

Channel 0
mn: -813
mx: 466
 μ : -5.7
 σ : 17.9

Channel 1
mn: -269
mx: 203
 μ : -12.8
 σ : 56.0

Channel 2
mn: -2838
mx: 2284
 μ : -15.3
 σ : 37.8

ELMAVAN 3D WAVEFORMS (Measured data sampled at 50 kHz) 51000 packets of 144 samples from 2017-10-03T04:13:43.482.000. Part 40/147

Processed Tue Oct 3 06:21:22 2017 by ELM ver.2012-10-06 from 001__elm20171003_041342__dat00.bin

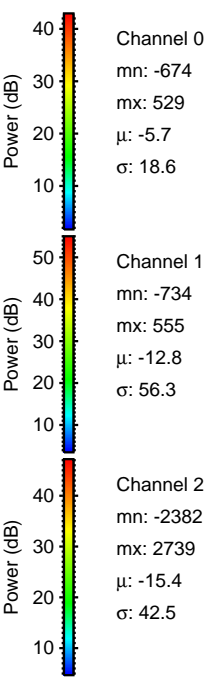
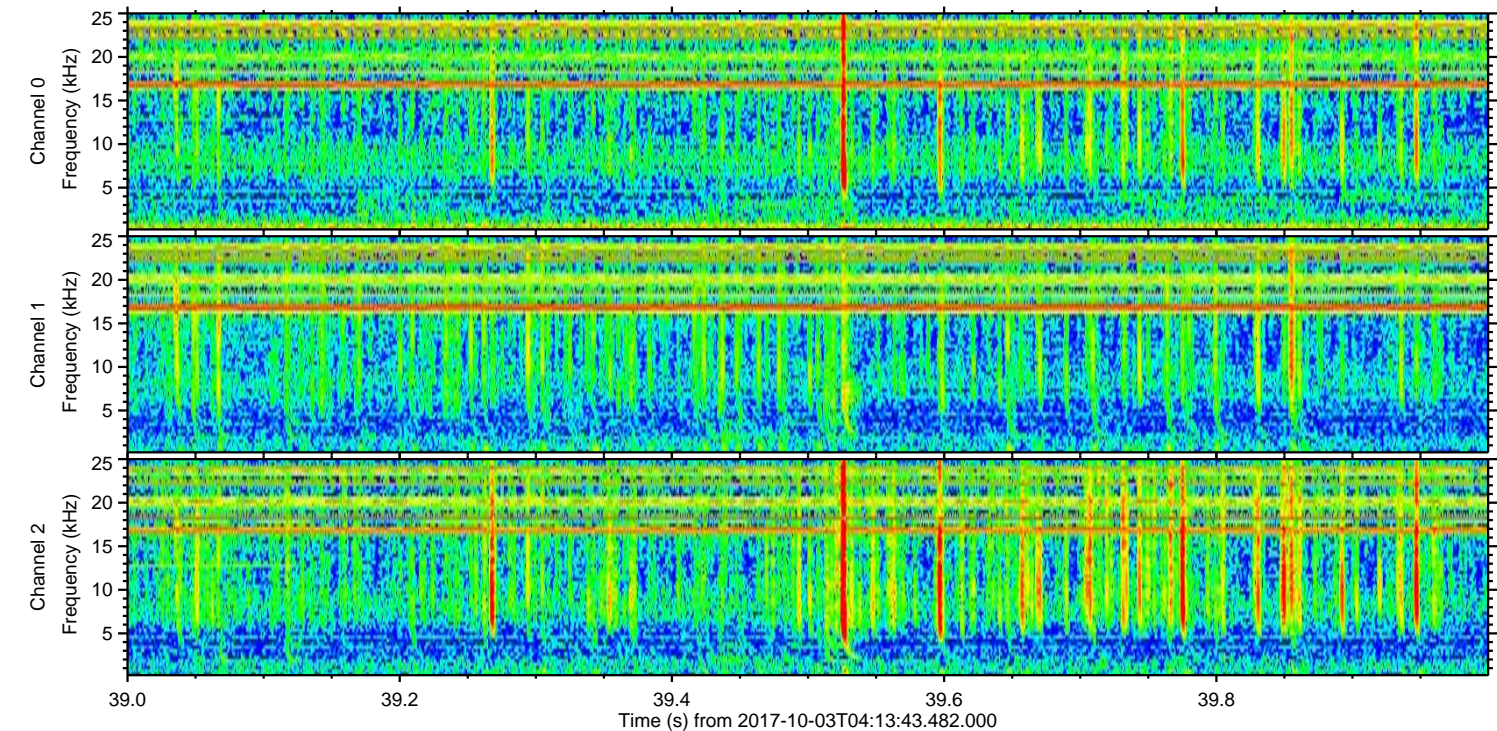
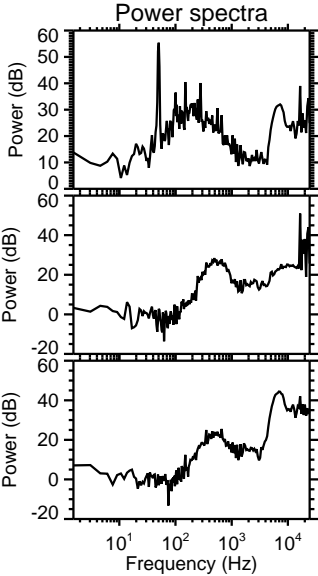
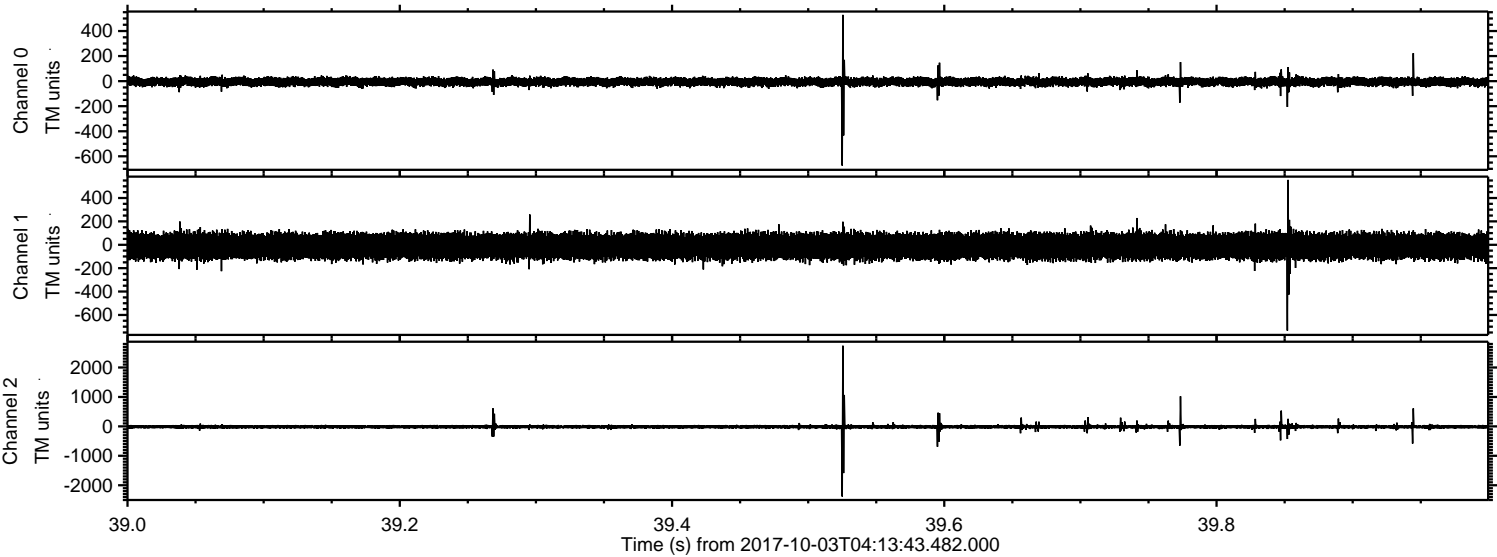

Processed Tue Oct 3 06:21:23 2017 by ELM ver.2012-10-06 from 001__elm20171003_041342__dat00.bin

