

ELMAVAN 3D WAVEFORMS (Measured data sampled at 50 kHz) 51000 packets of 144 samples from 2017-10-03T03:08:40.702.999.

Processed Tue Oct 3 05:16:11 2017 by ELM ver.2012-10-06 from 001__elm20171003_030839__dat00.bin

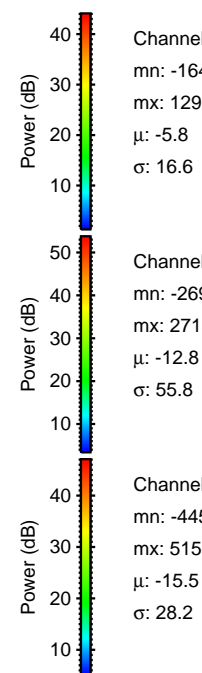
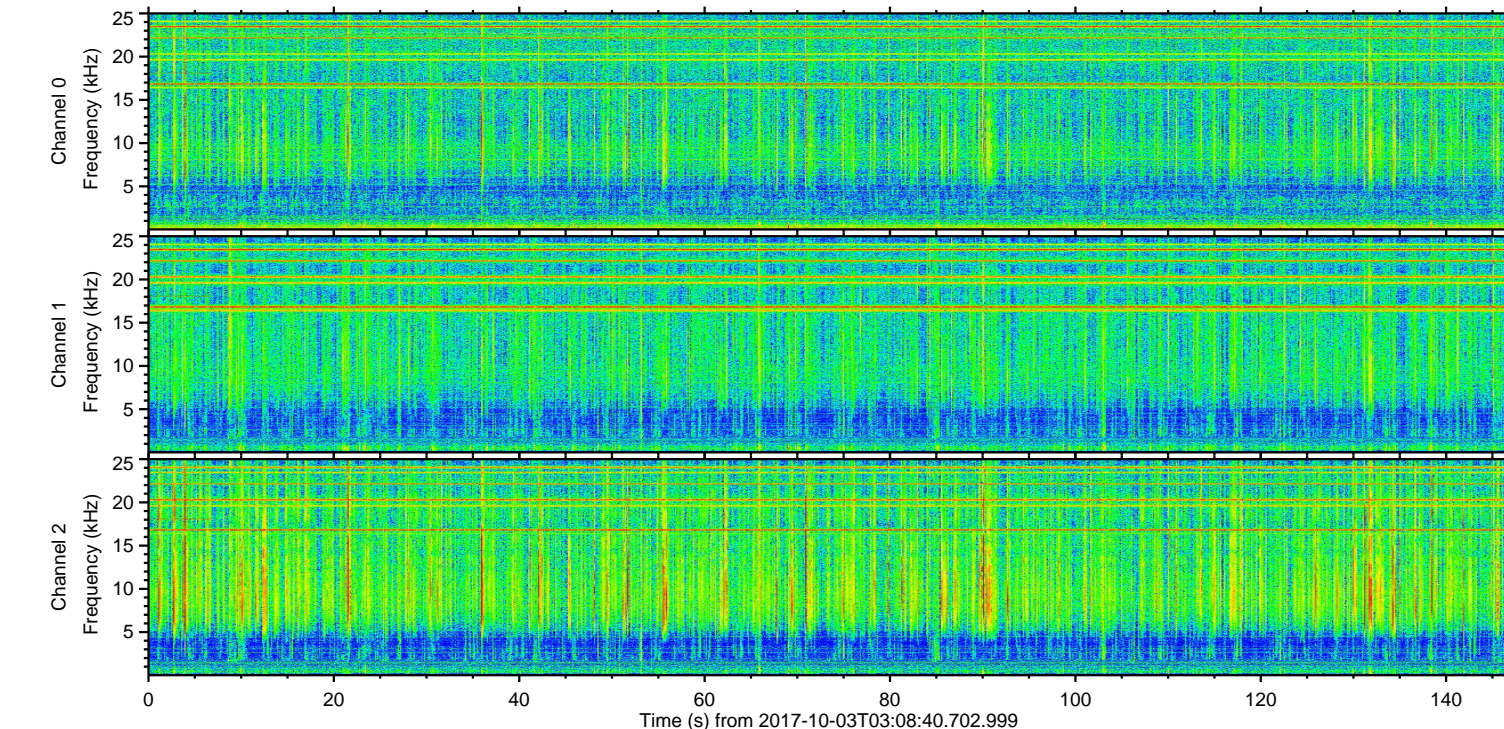
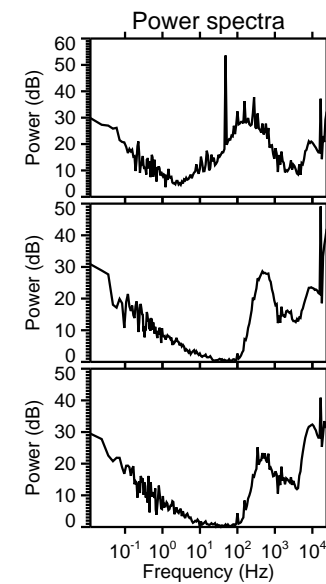
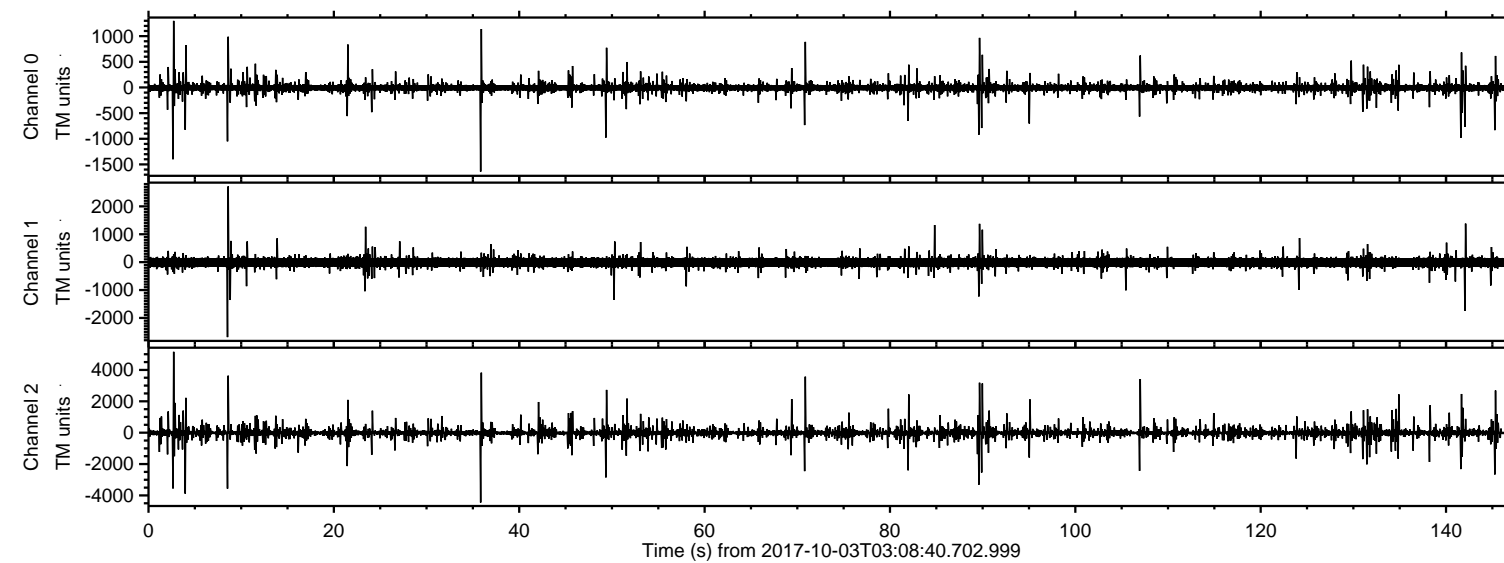

ELMAVAN 3D WAVEFORMS (Measured data sampled at 50 kHz) 51000 packets of 144 samples from 2017-10-03T03:08:40.702.999. Part 3/147

Processed Tue Oct 3 05:16:20 2017 by ELM ver.2012-10-06 from 001__elm20171003_030839__dat00.bin

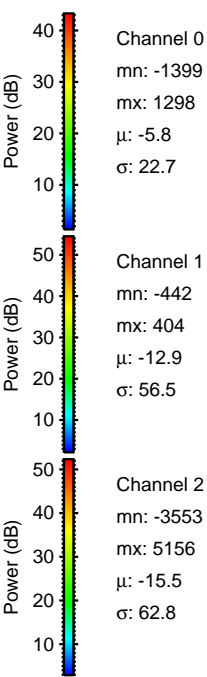
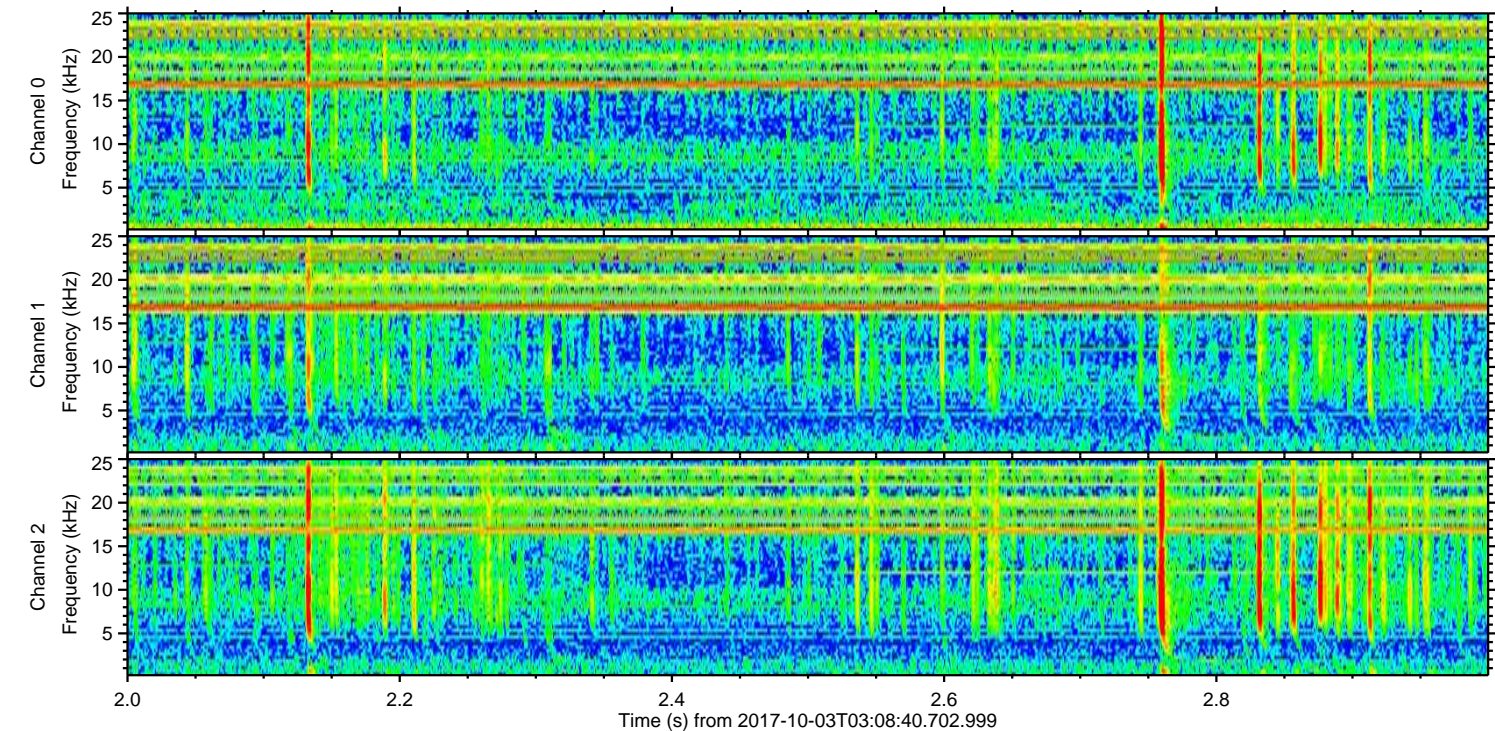
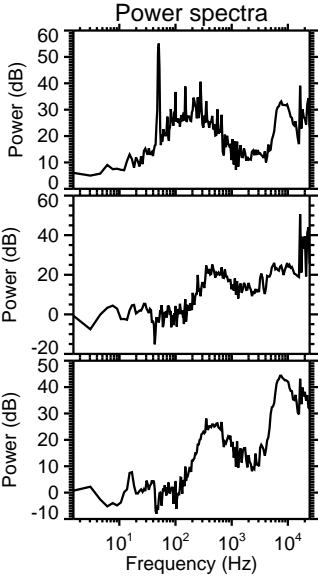
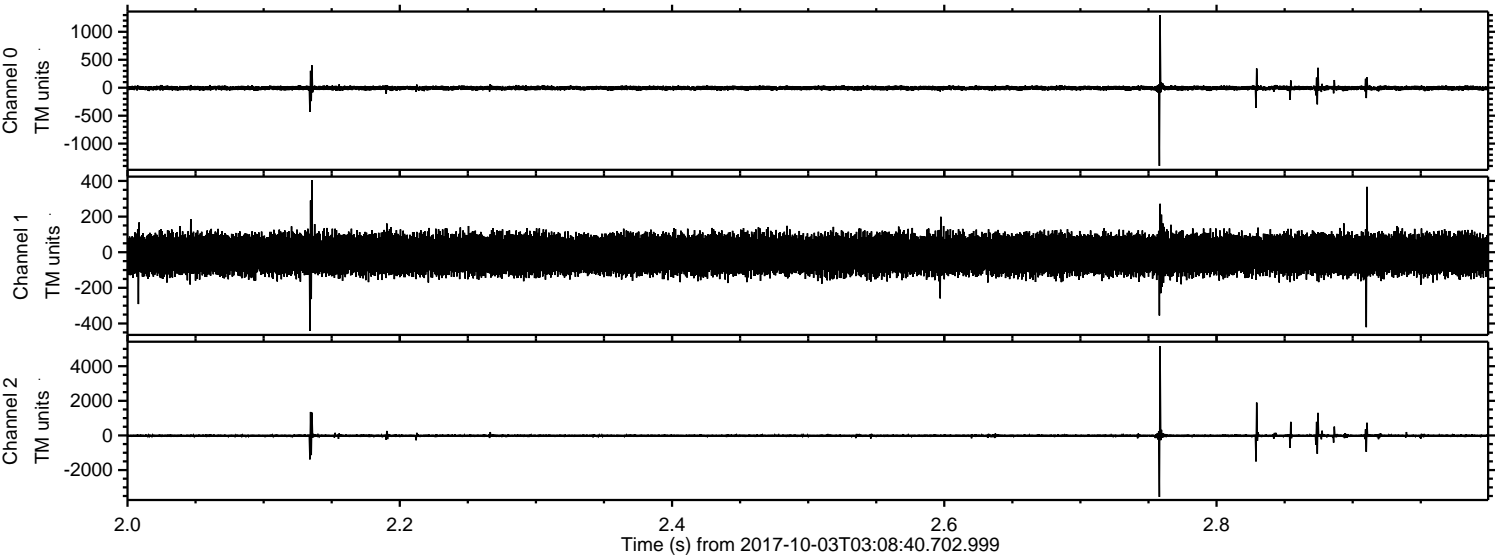

Processed Tue Oct 3 05:16:21 2017 by ELM ver.2012-10-06 from 001__elm20171003_030839__dat00.bin

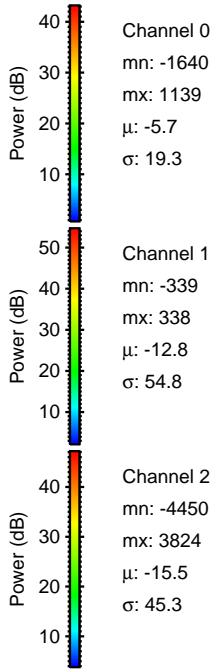
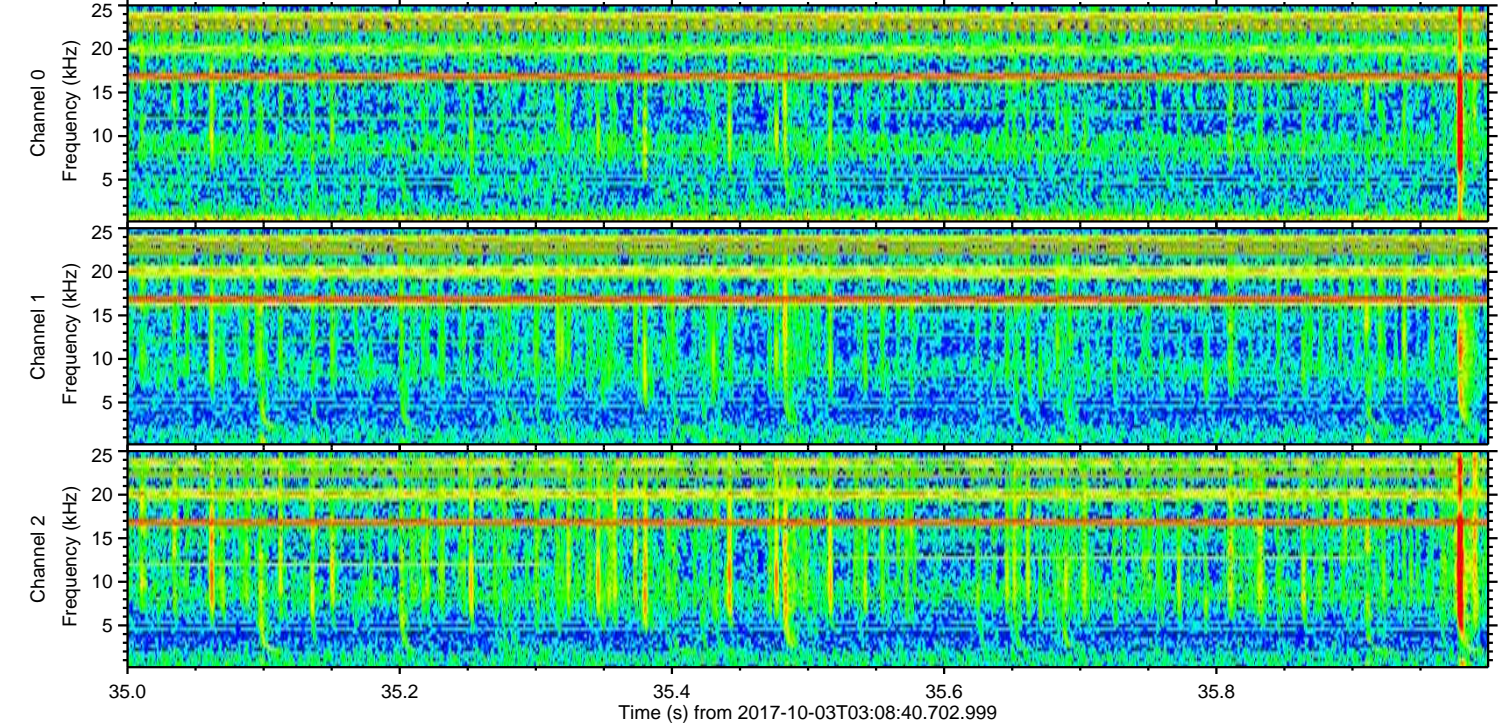
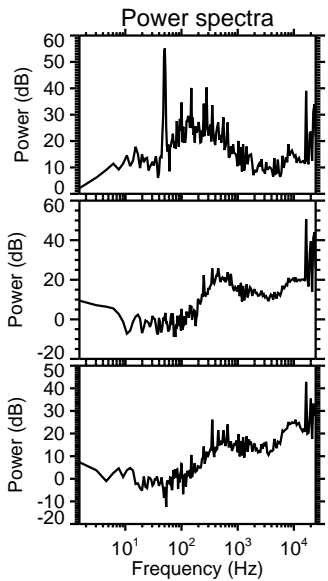
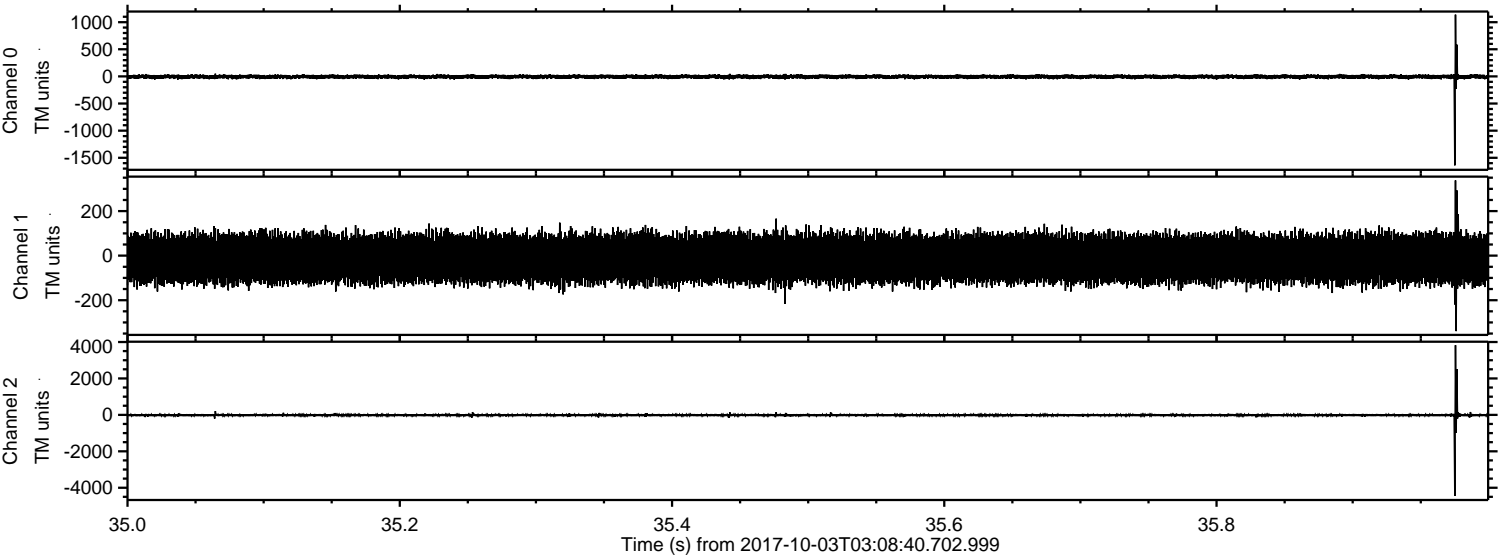

Processed Tue Oct 3 05:16:22 2017 by ELM ver.2012-10-06 from 001__elm20171003_030839__dat00.bin

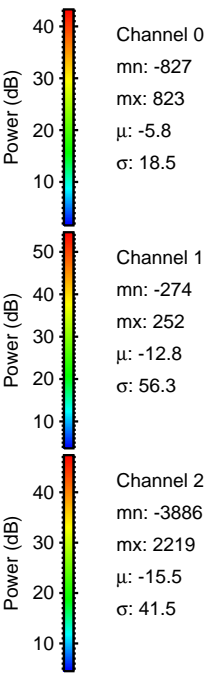
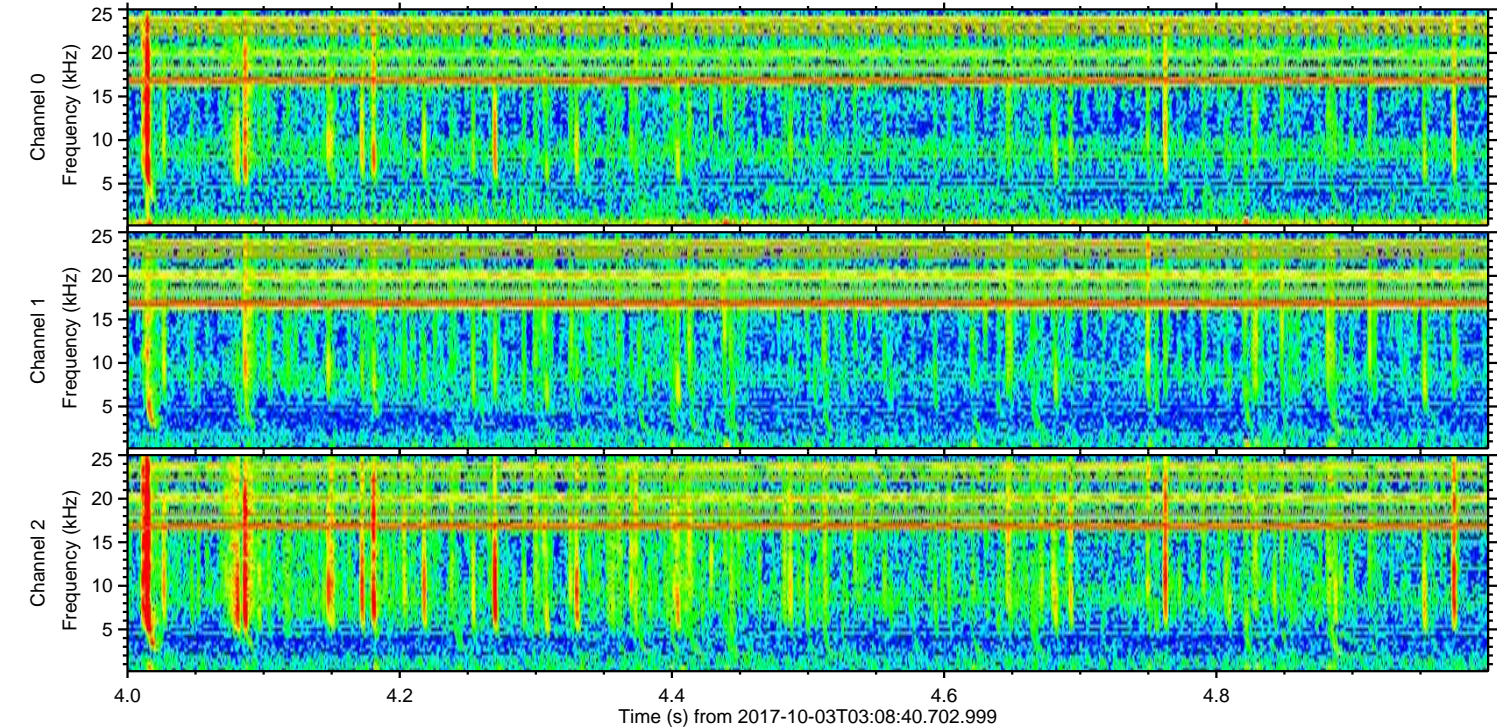
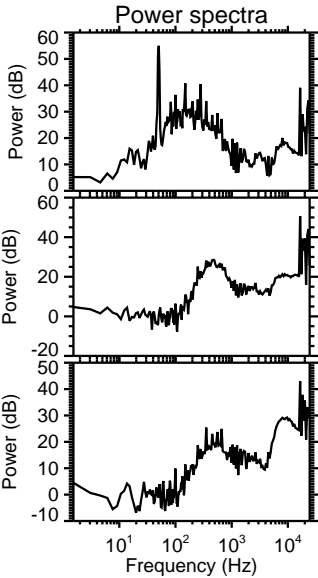
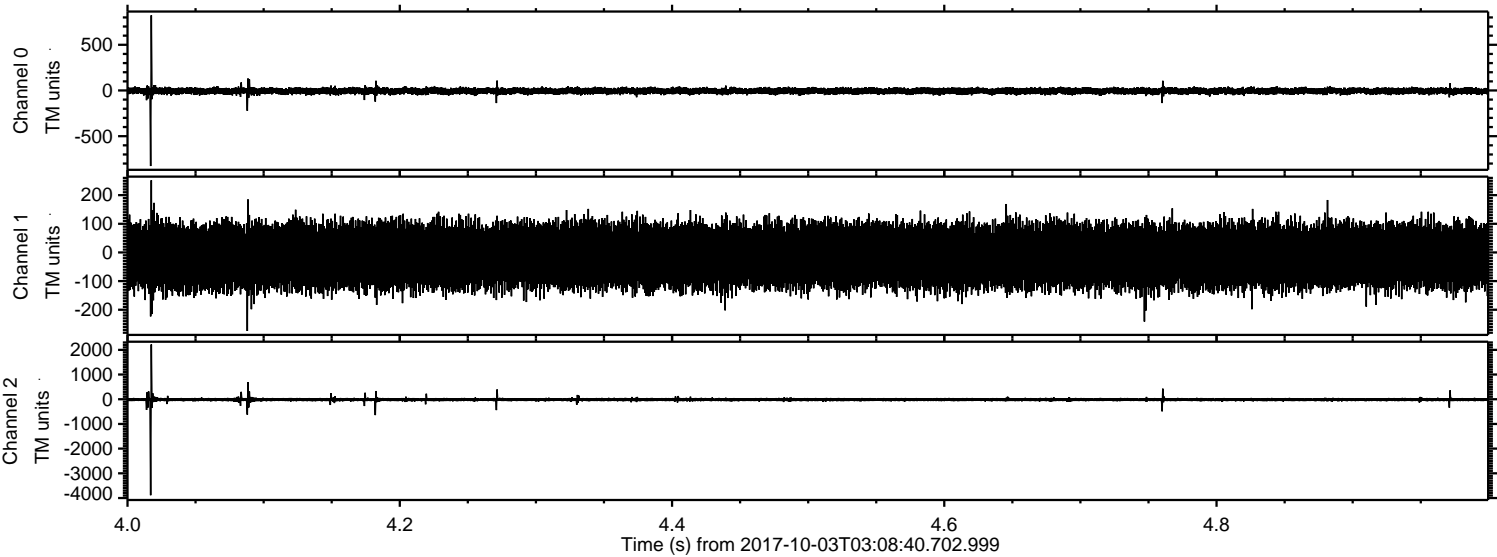

Processed Tue Oct 3 05:16:23 2017 by ELM ver.2012-10-06 from 001__elm20171003_030839__dat00.bin

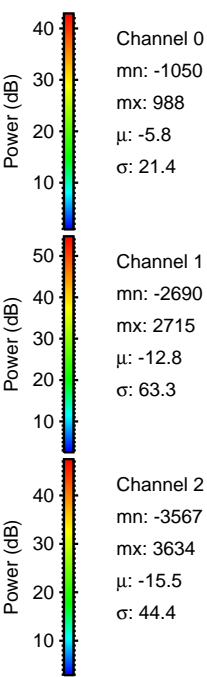
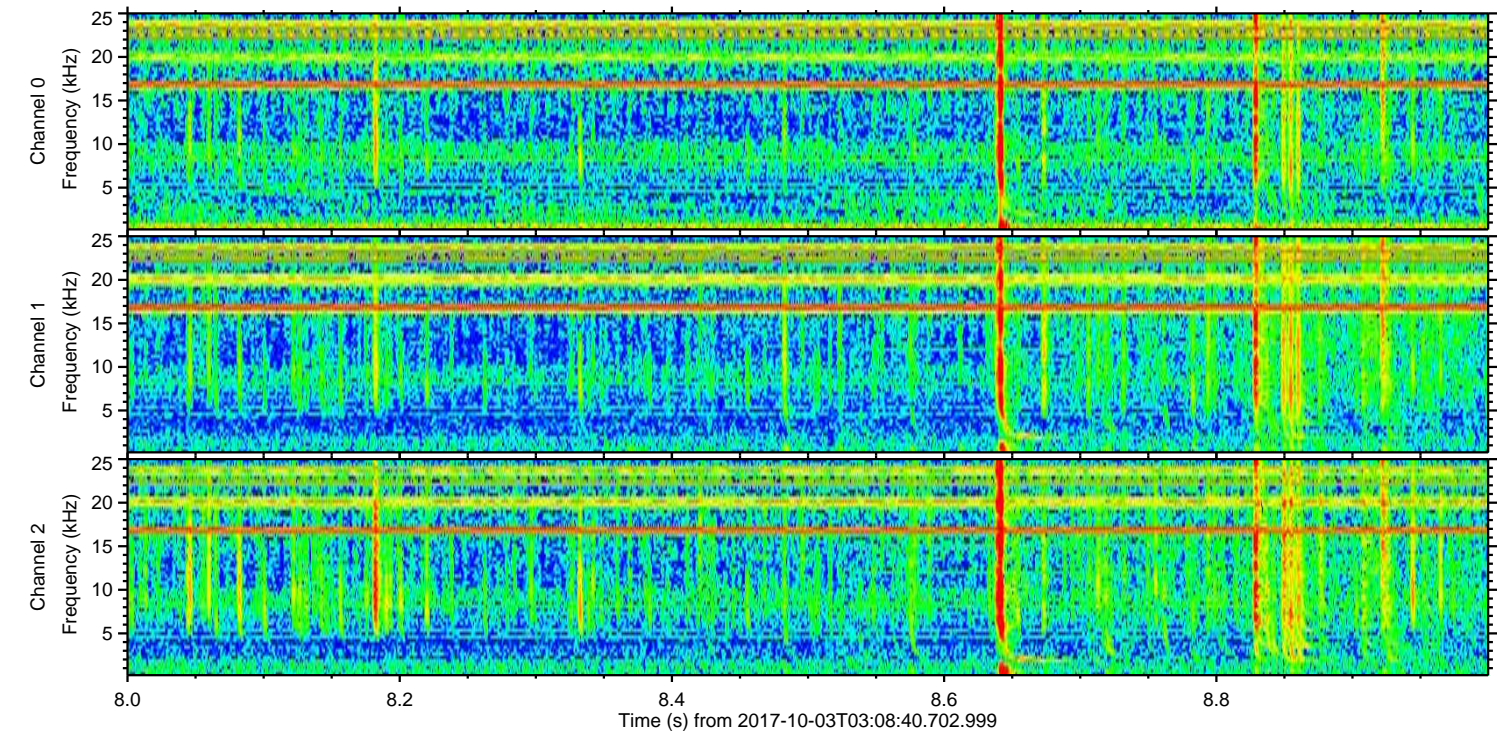
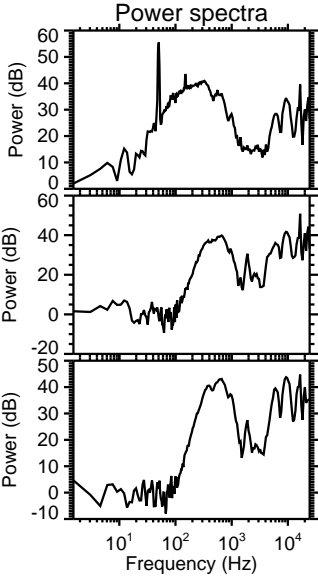
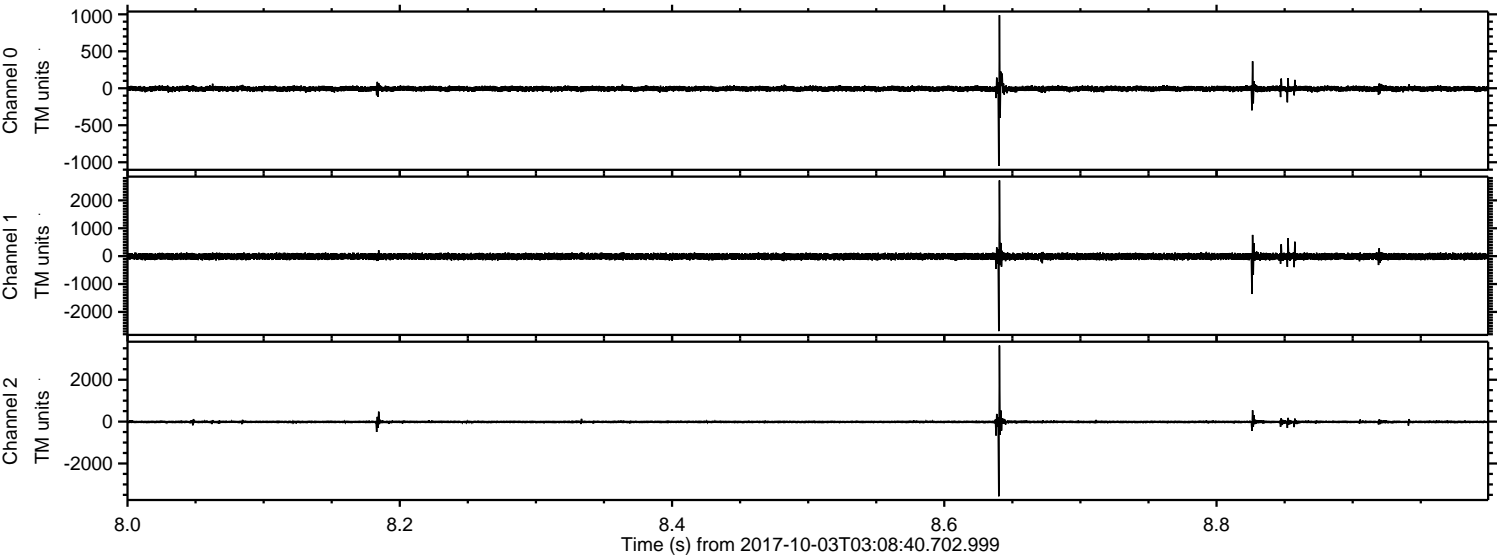

Channel 0
mn: -1050
mx: 988
 μ : -5.8
 σ : 21.4

Channel 1
mn: -2690
mx: 2715
 μ : -12.8
 σ : 63.3

Channel 2
mn: -3567
mx: 3634
 μ : -15.5
 σ : 44.4

Processed Tue Oct 3 05:16:23 2017 by ELM ver.2012-10-06 from 001__elm20171003_030839__dat00.bin

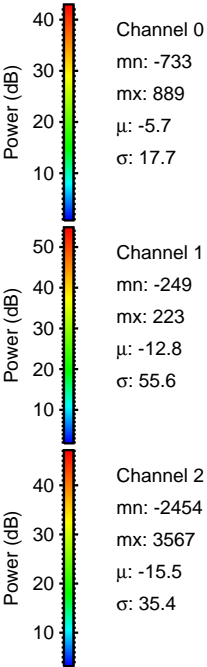
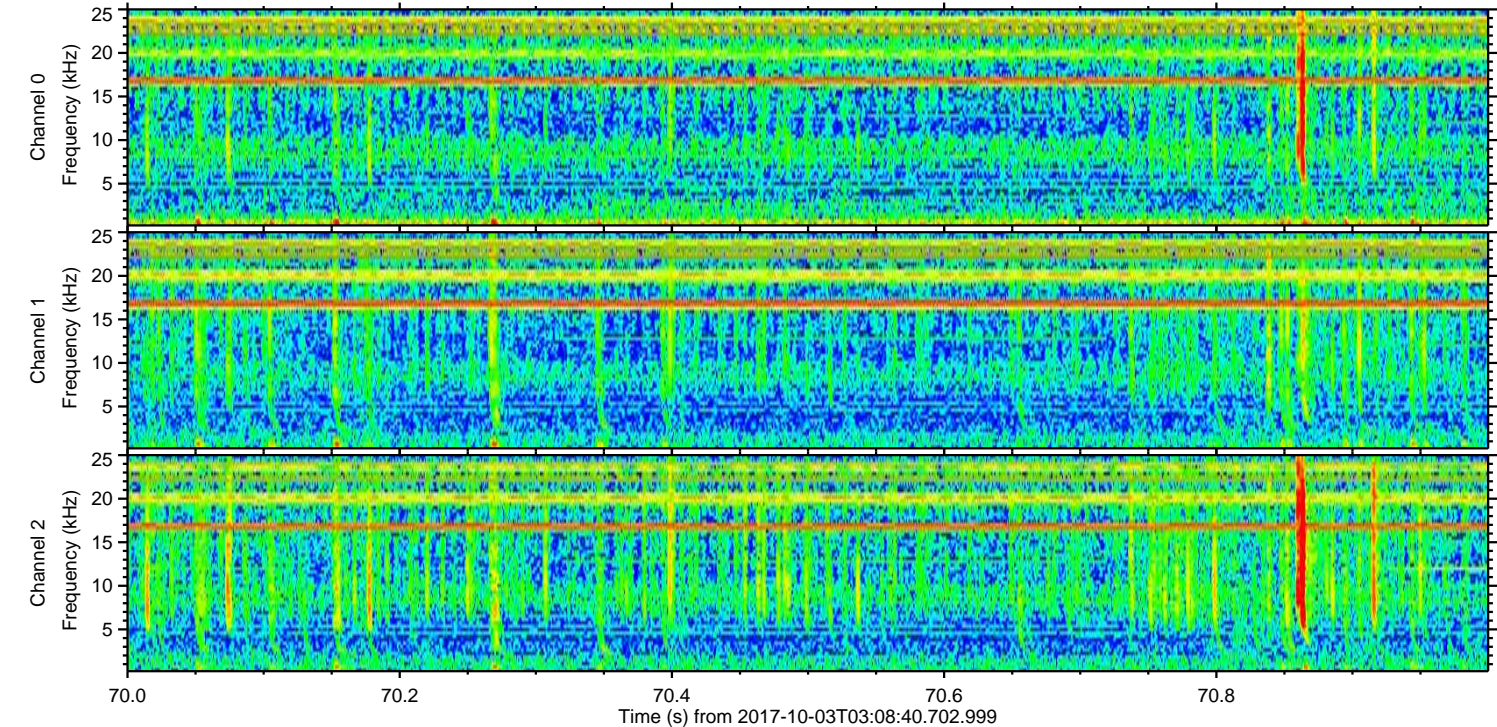
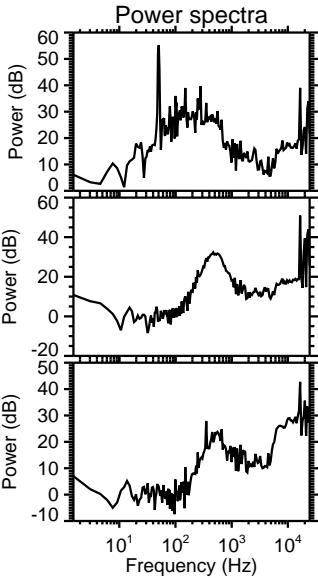
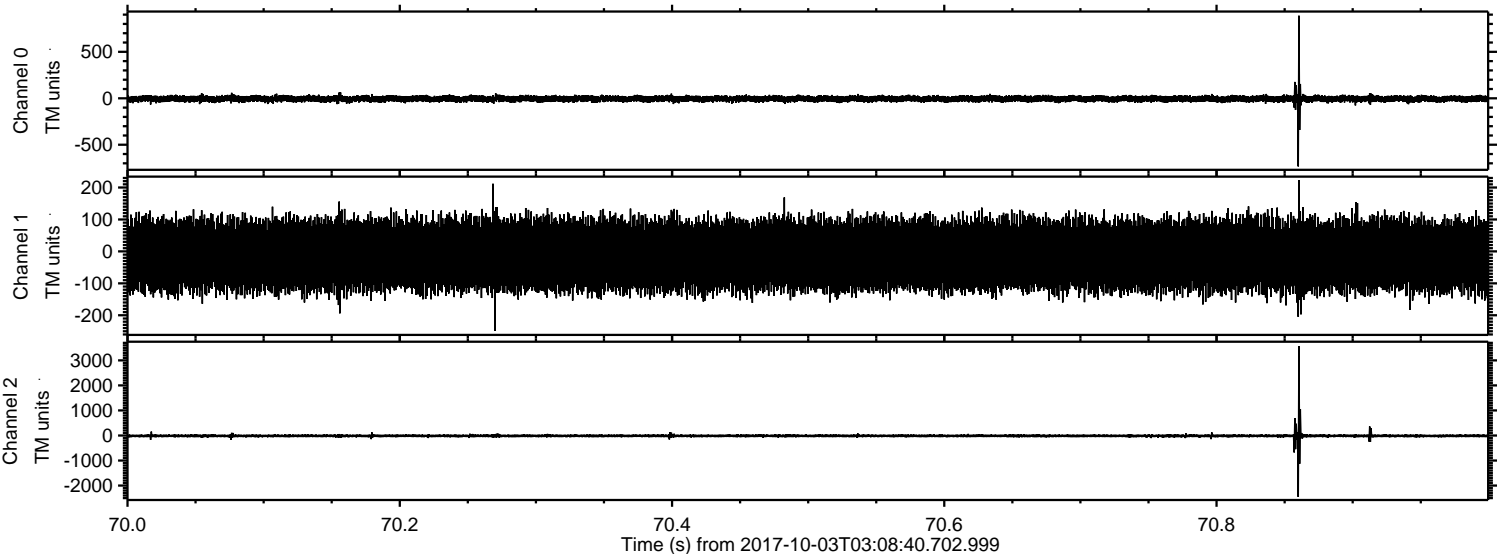

ELMAVAN 3D WAVEFORMS (Measured data sampled at 50 kHz) 51000 packets of 144 samples from 2017-10-03T03:08:40.702.999. Part 107/147

Processed Tue Oct 3 05:16:24 2017 by ELM ver.2012-10-06 from 001__elm20171003_030839__dat00.bin

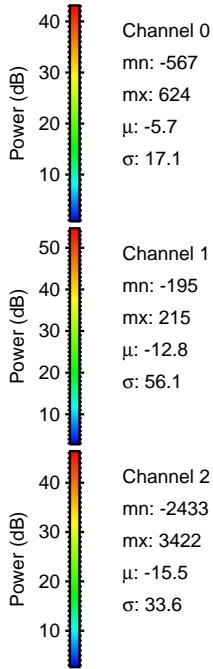
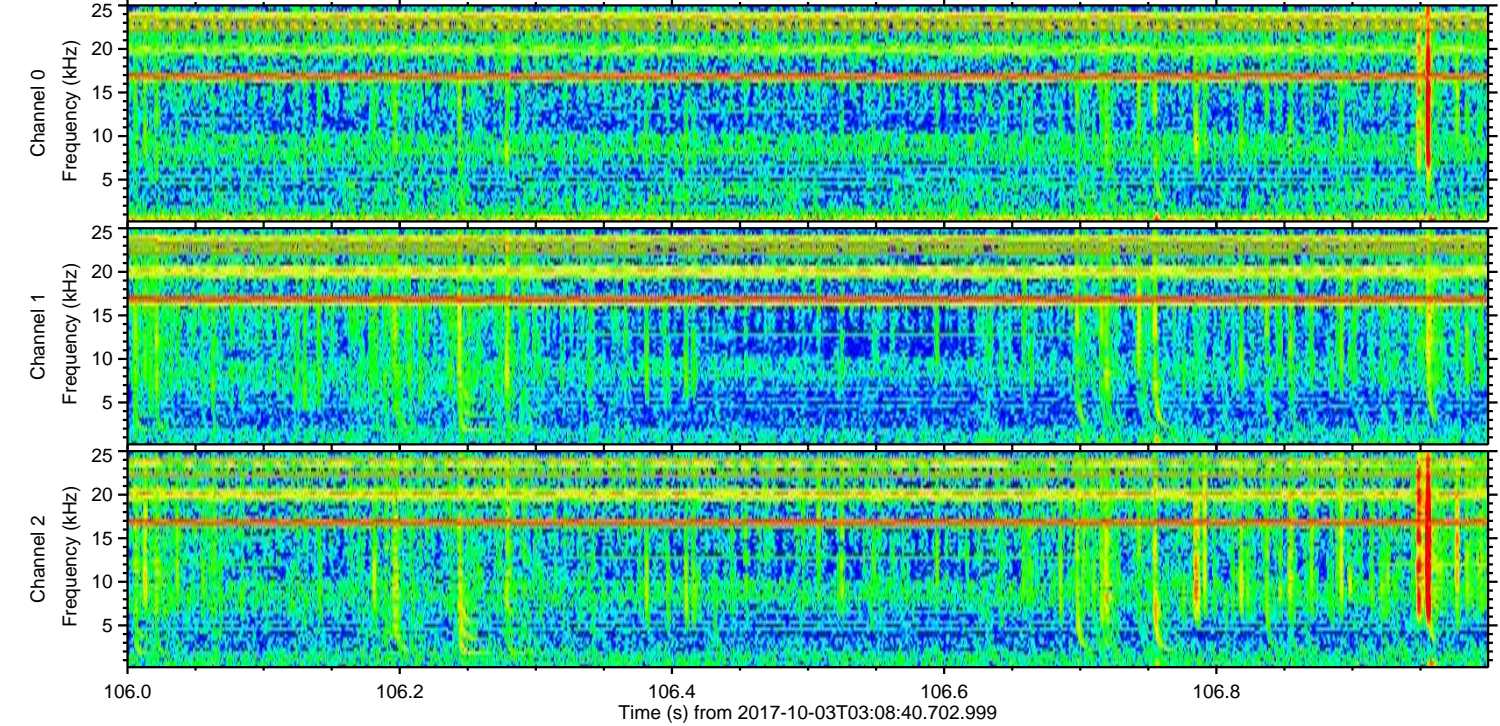
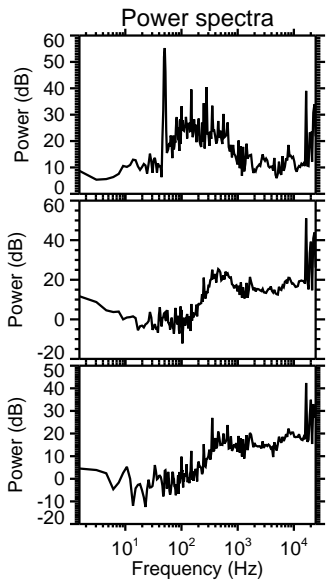
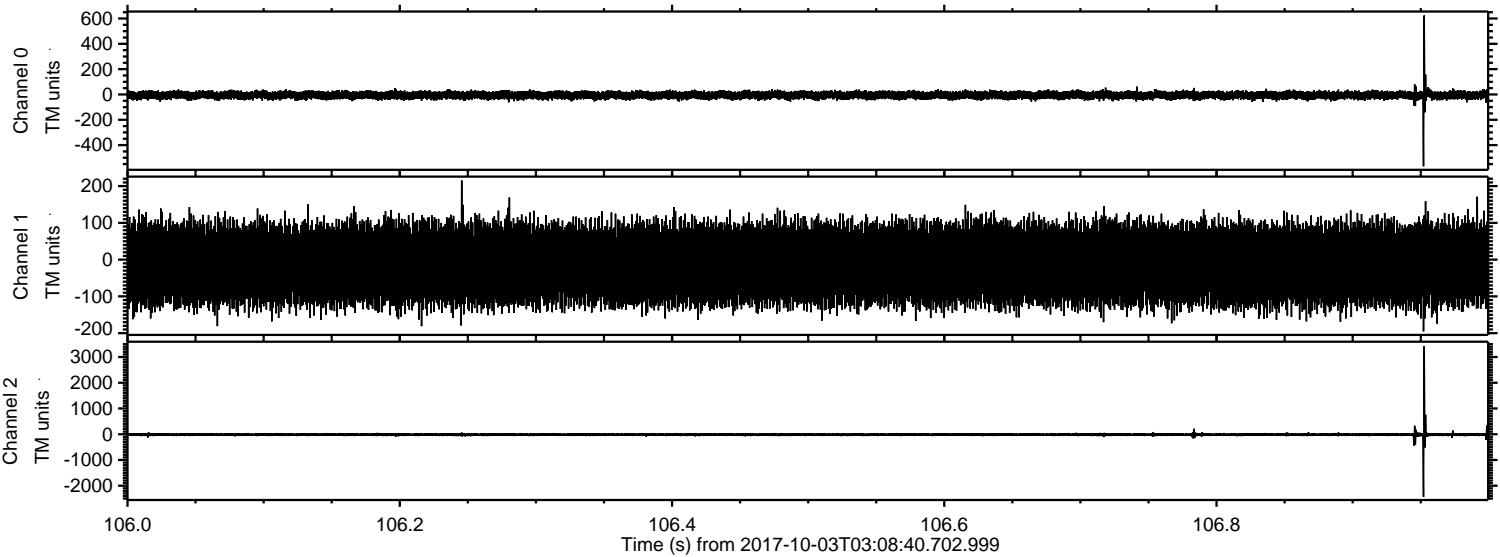

Processed Tue Oct 3 05:16:25 2017 by ELM ver.2012-10-06 from 001__elm20171003_030839__dat00.bin

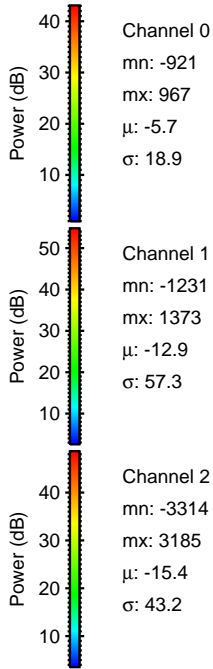
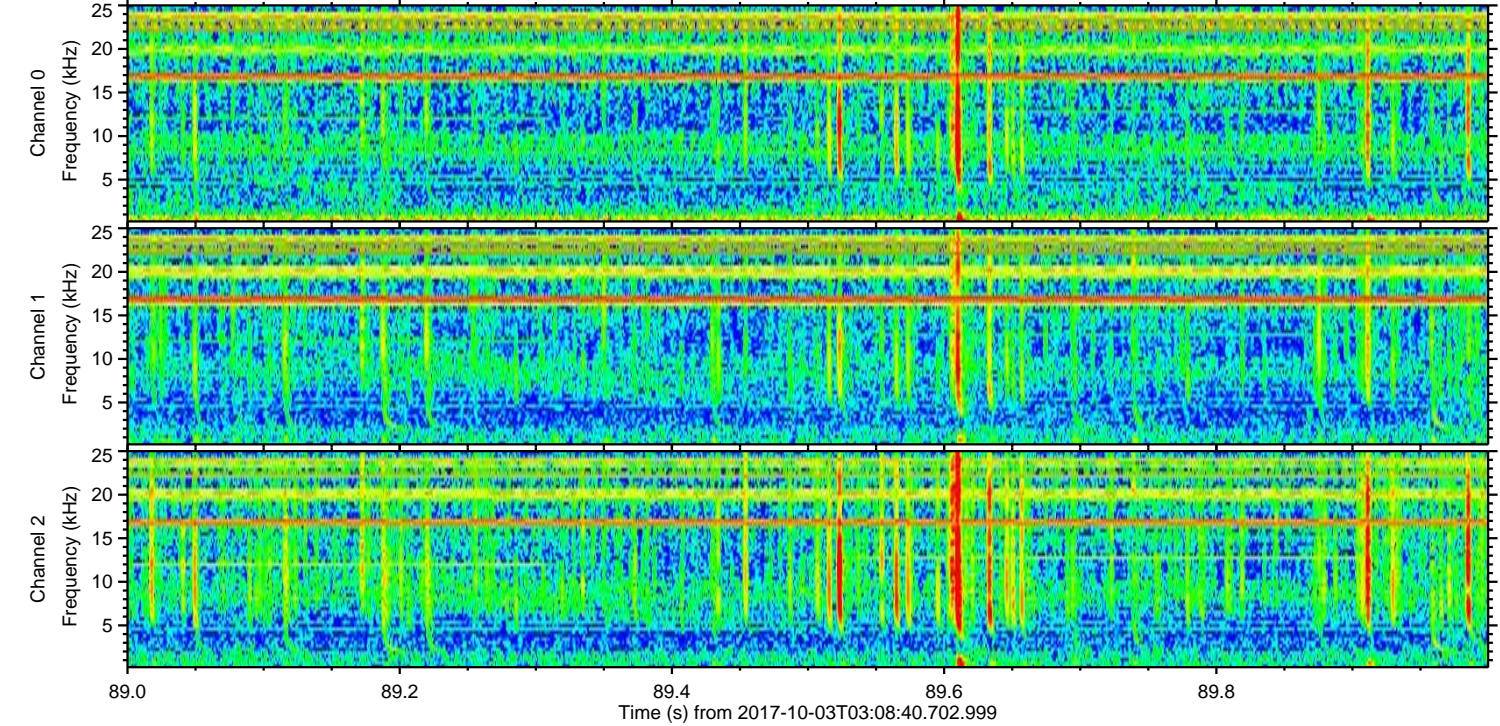
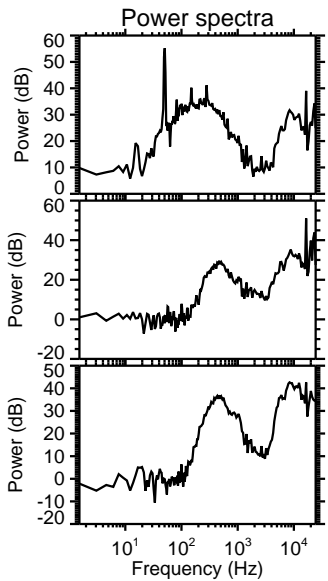
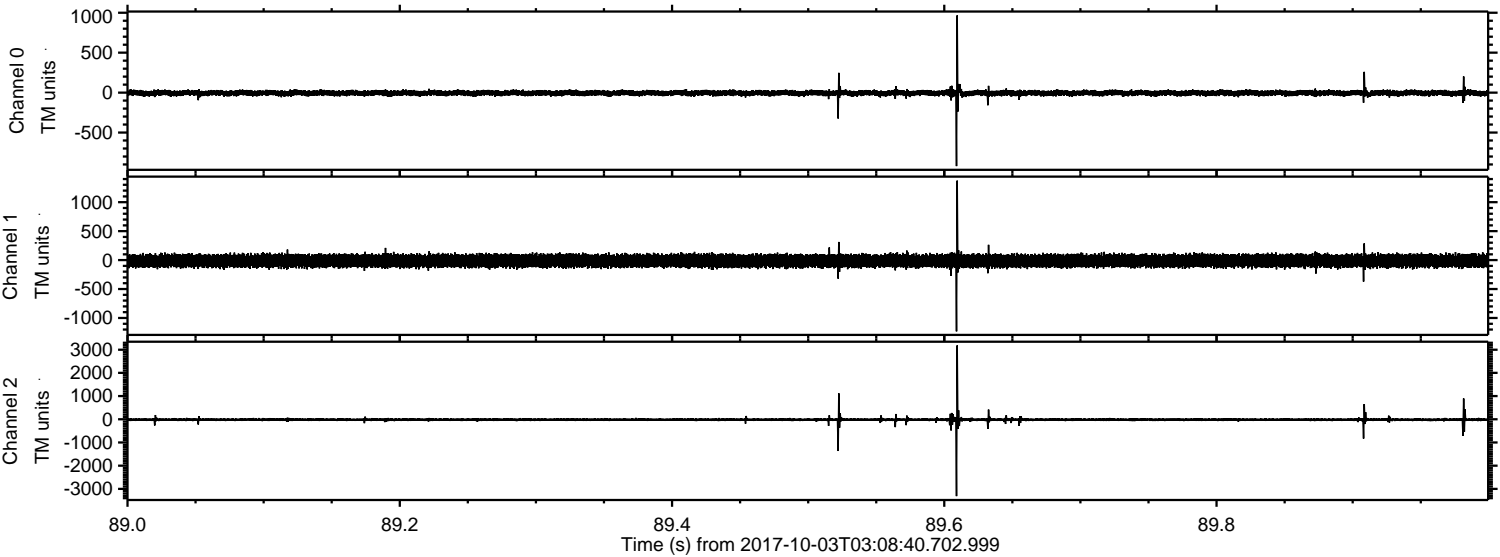

Channel 0
mn: -921
mx: 967
 μ : -5.7
 σ : 18.9

Channel 1
mn: -1231
mx: 1373
 μ : -12.9
 σ : 57.3

Channel 2
mn: -3314
mx: 3185
 μ : -15.4
 σ : 43.2

Processed Tue Oct 3 05:16:26 2017 by ELM ver.2012-10-06 from 001__elm20171003_030839__dat00.bin

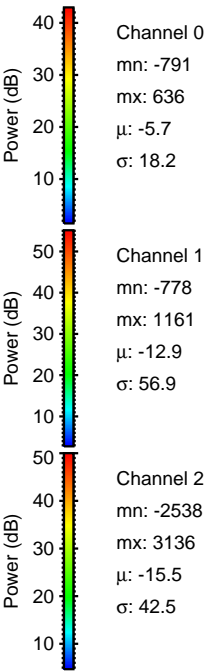
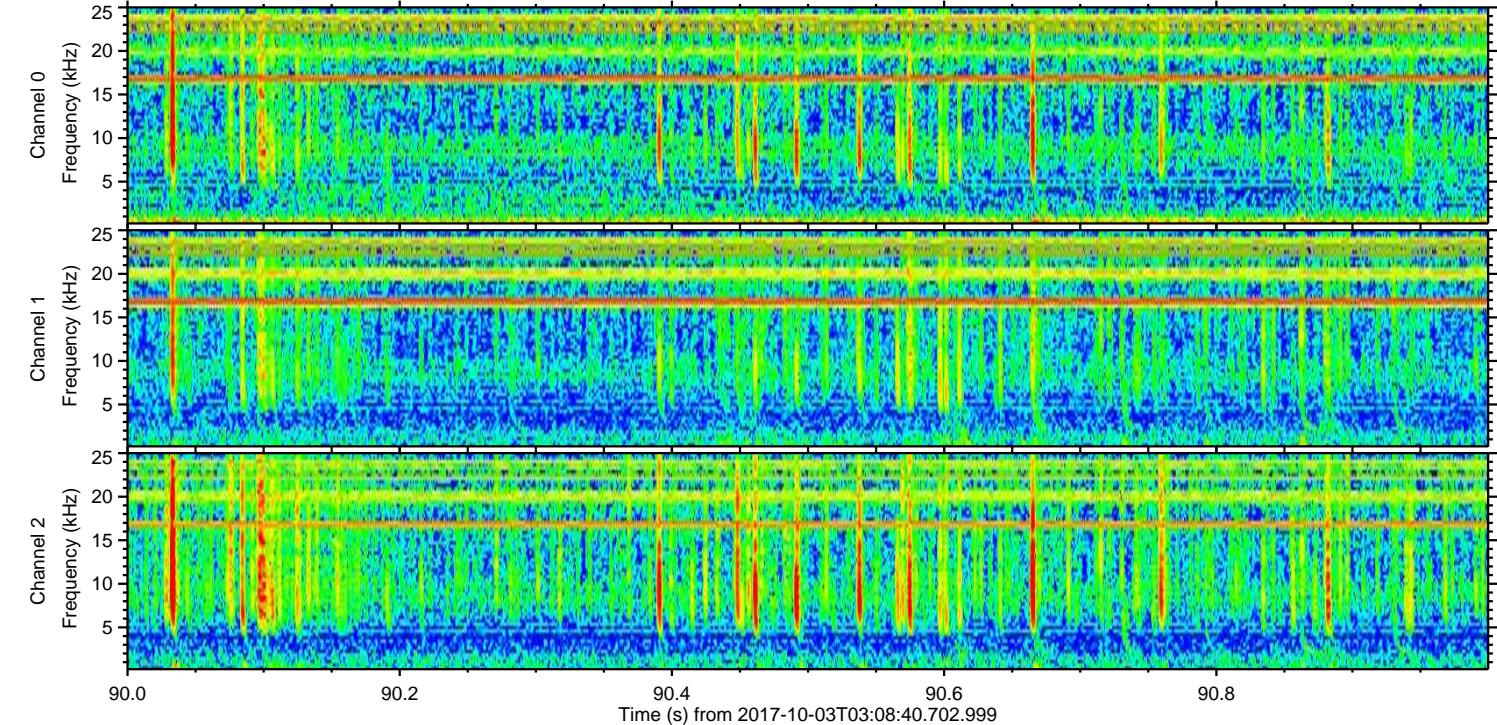
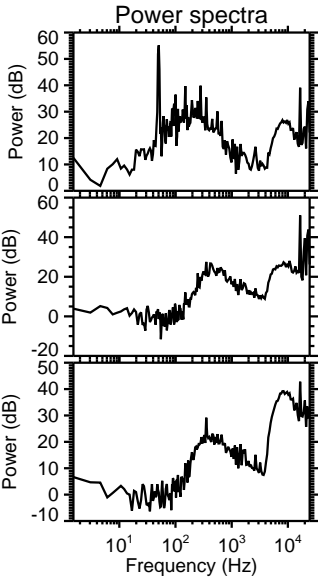
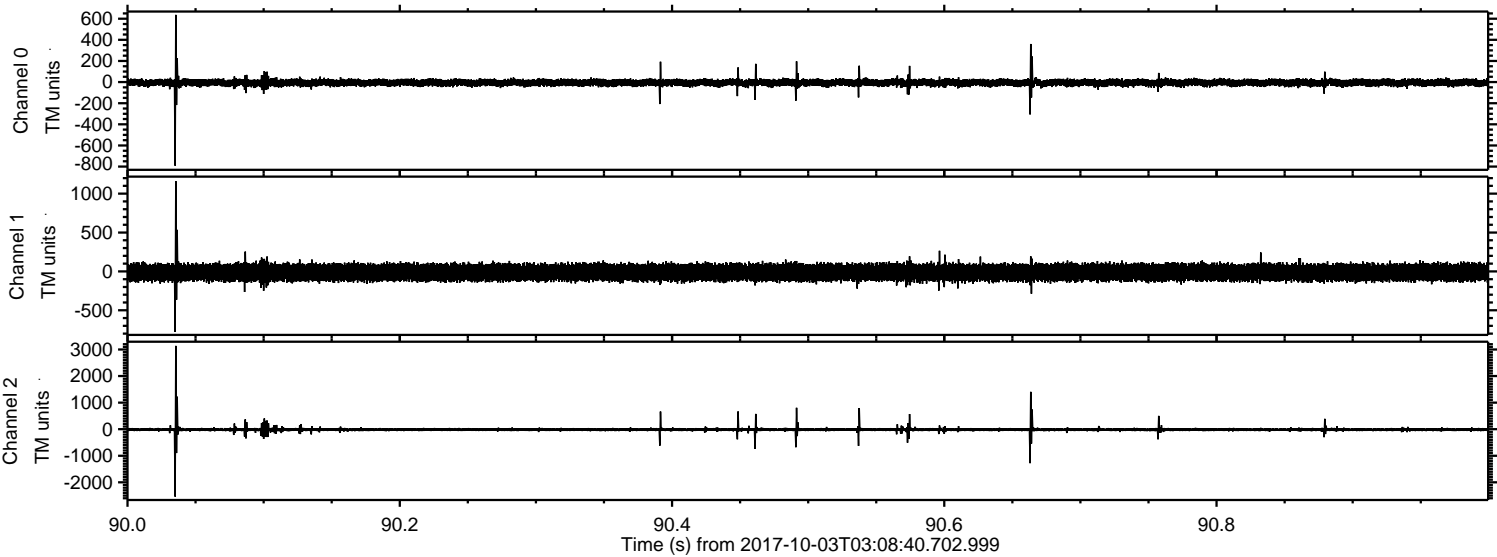

Processed Tue Oct 3 05:16:27 2017 by ELM ver.2012-10-06 from 001__elm20171003_030839__dat00.bin

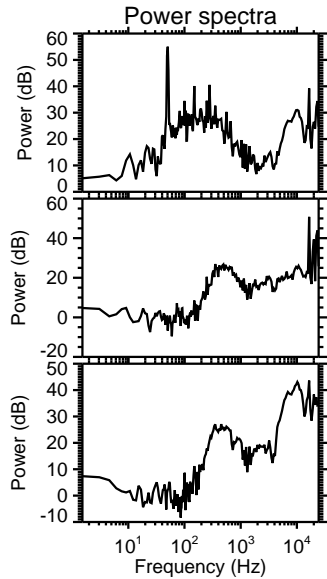
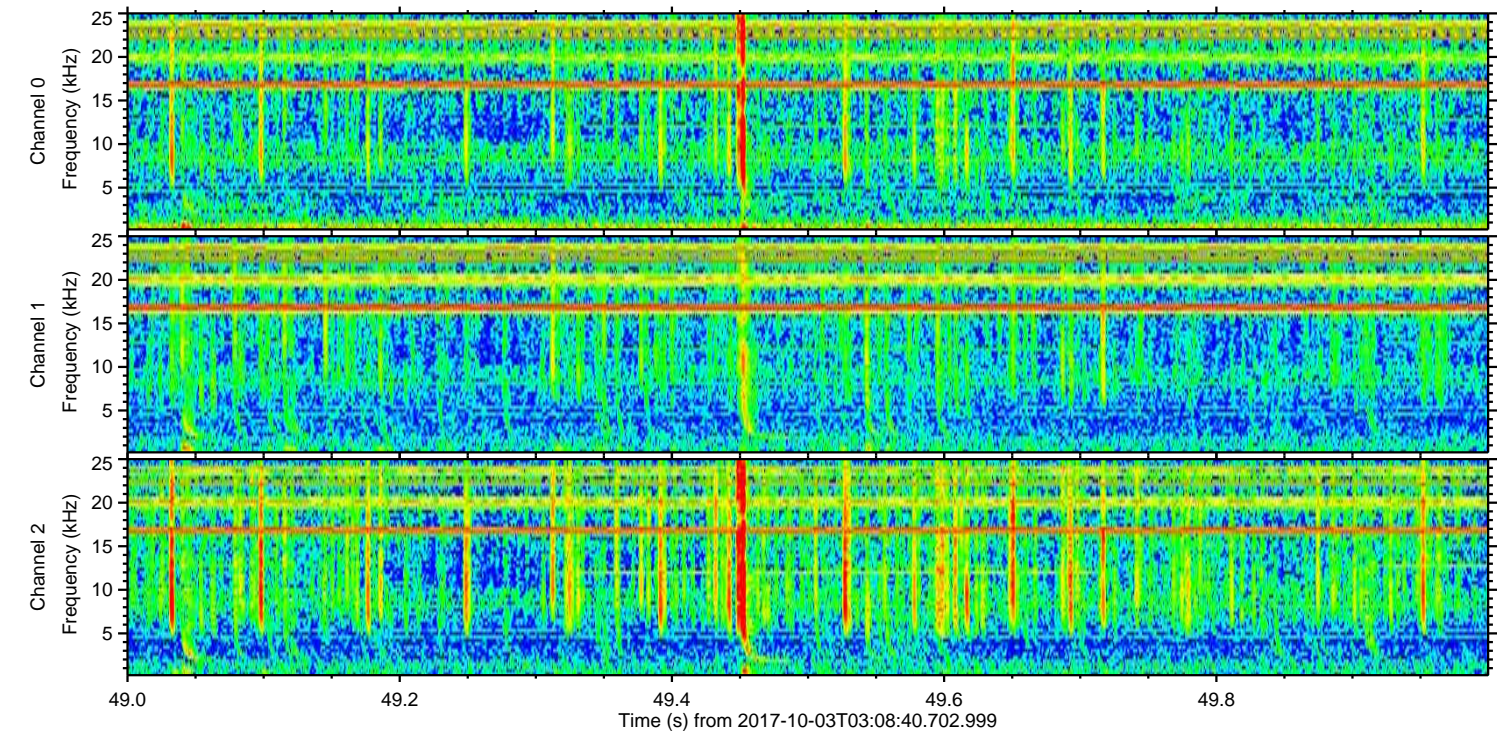
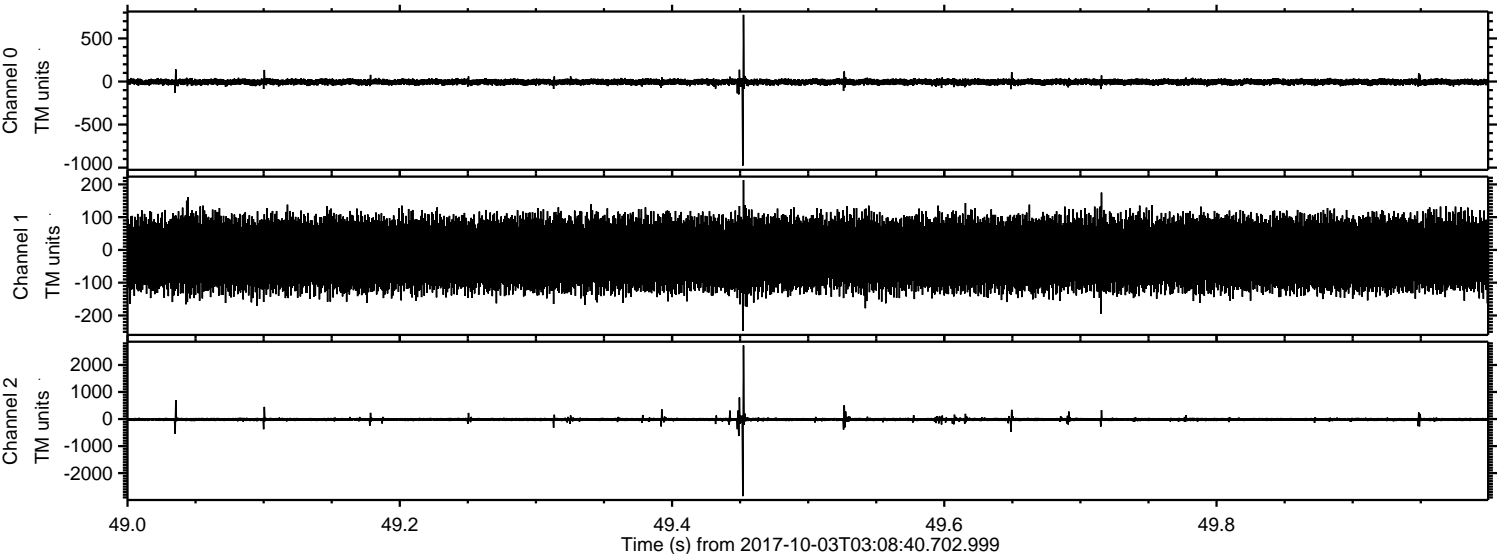

Channel 0
mn: -977
mx: 774
 μ : -5.8
 σ : 18.3

Channel 1
mn: -247
mx: 213
 μ : -12.8
 σ : 55.1

Channel 2
mn: -2853
mx: 2725
 μ : -15.5
 σ : 40.6

