

ELMAVAN 3D WAVEFORMS (Measured data sampled at 50 kHz) 51000 packets of 144 samples from 2017-10-03T03:03:40.491.000.

Processed Tue Oct 3 05:11:50 2017 by ELM ver.2012-10-06 from 001__elm20171003_030339__dat00.bin

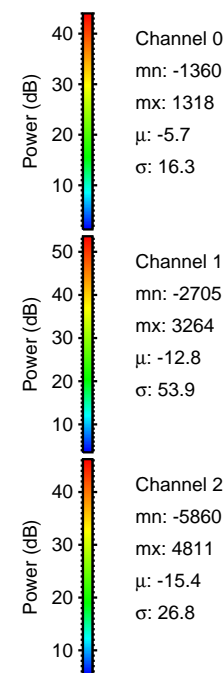
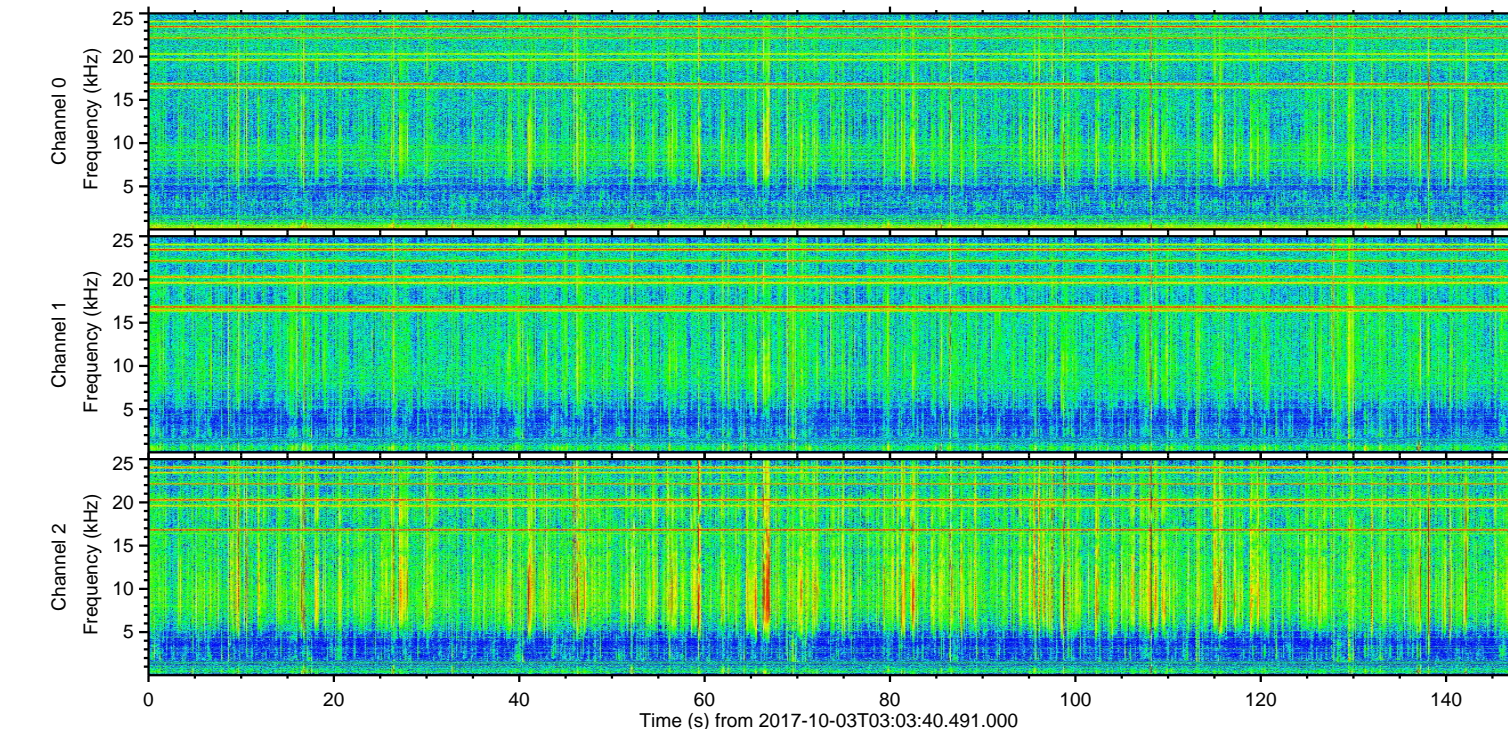
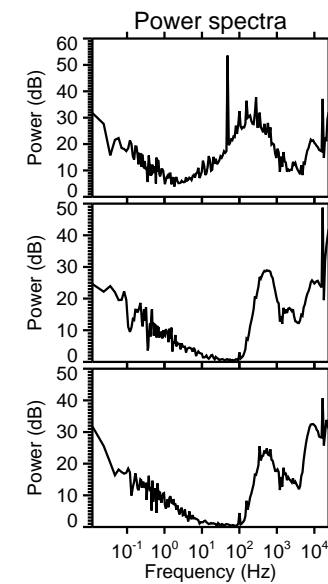
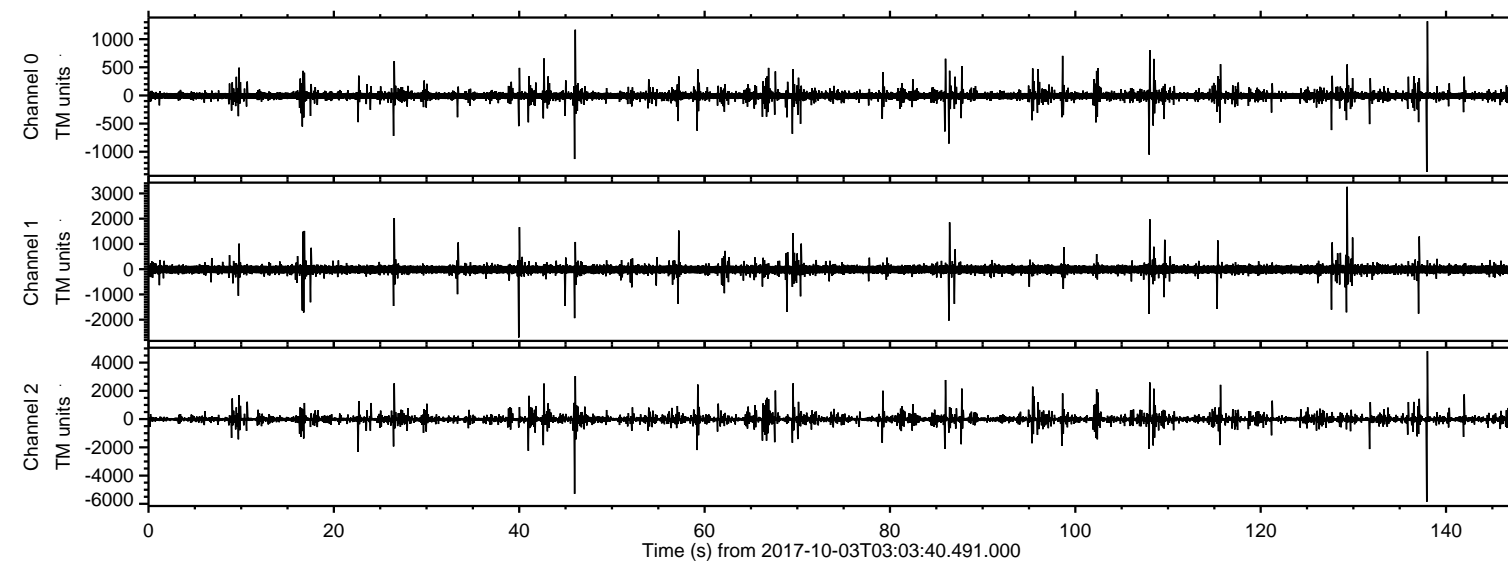

ELMAVAN 3D WAVEFORMS (Measured data sampled at 50 kHz) 51000 packets of 144 samples from 2017-10-03T03:03:40.491.000. Part 138/147

Processed Tue Oct 3 05:11:56 2017 by ELM ver.2012-10-06 from 001__elm20171003_030339__dat00.bin

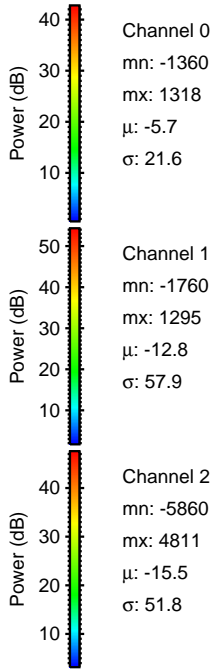
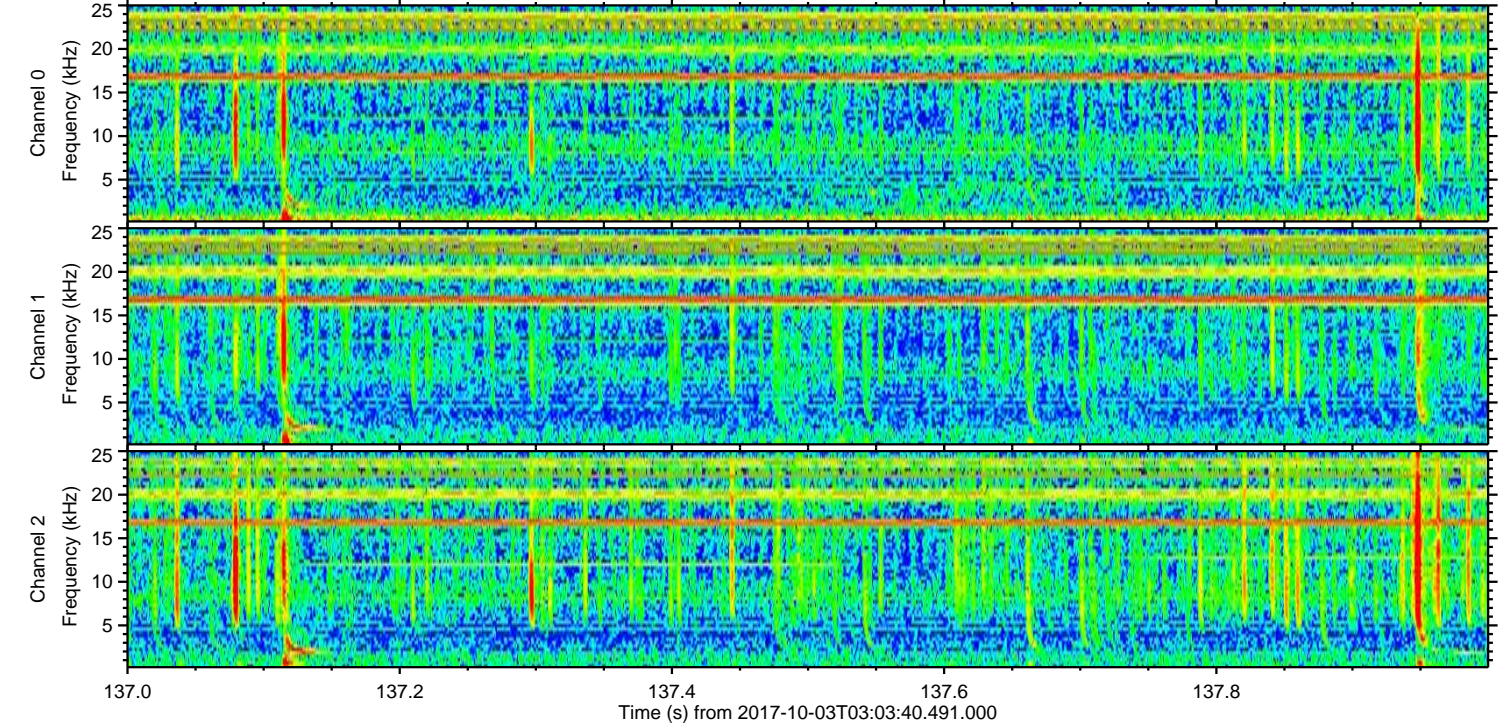
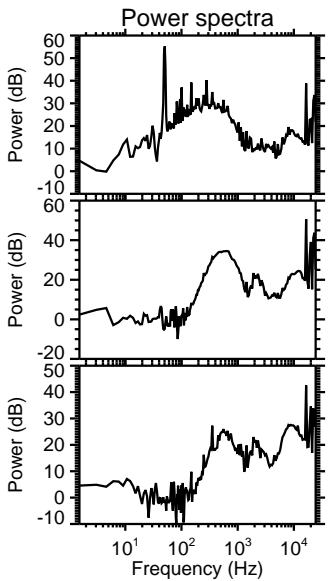
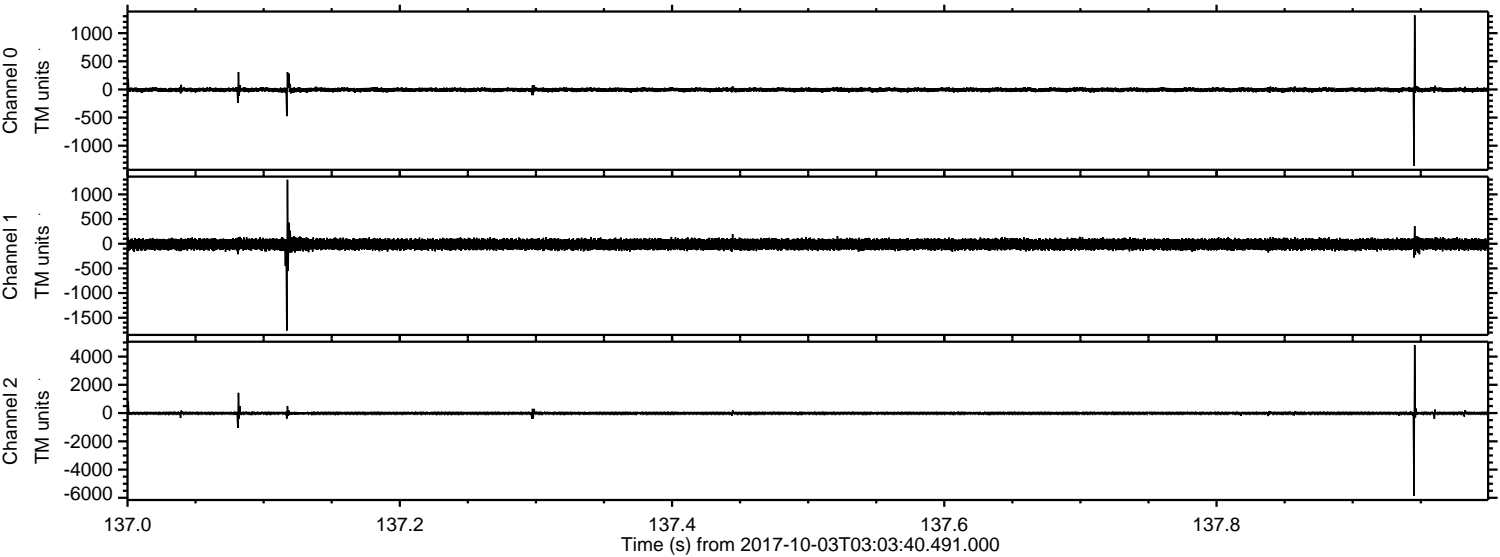

ELMAVAN 3D WAVEFORMS (Measured data sampled at 50 kHz) 51000 packets of 144 samples from 2017-10-03T03:03:40.491.000. Part 47/147

Processed Tue Oct 3 05:11:57 2017 by ELM ver.2012-10-06 from 001__elm20171003_030339__dat00.bin

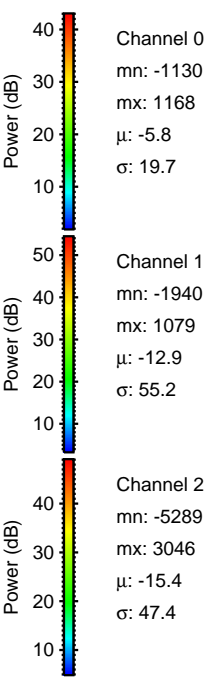
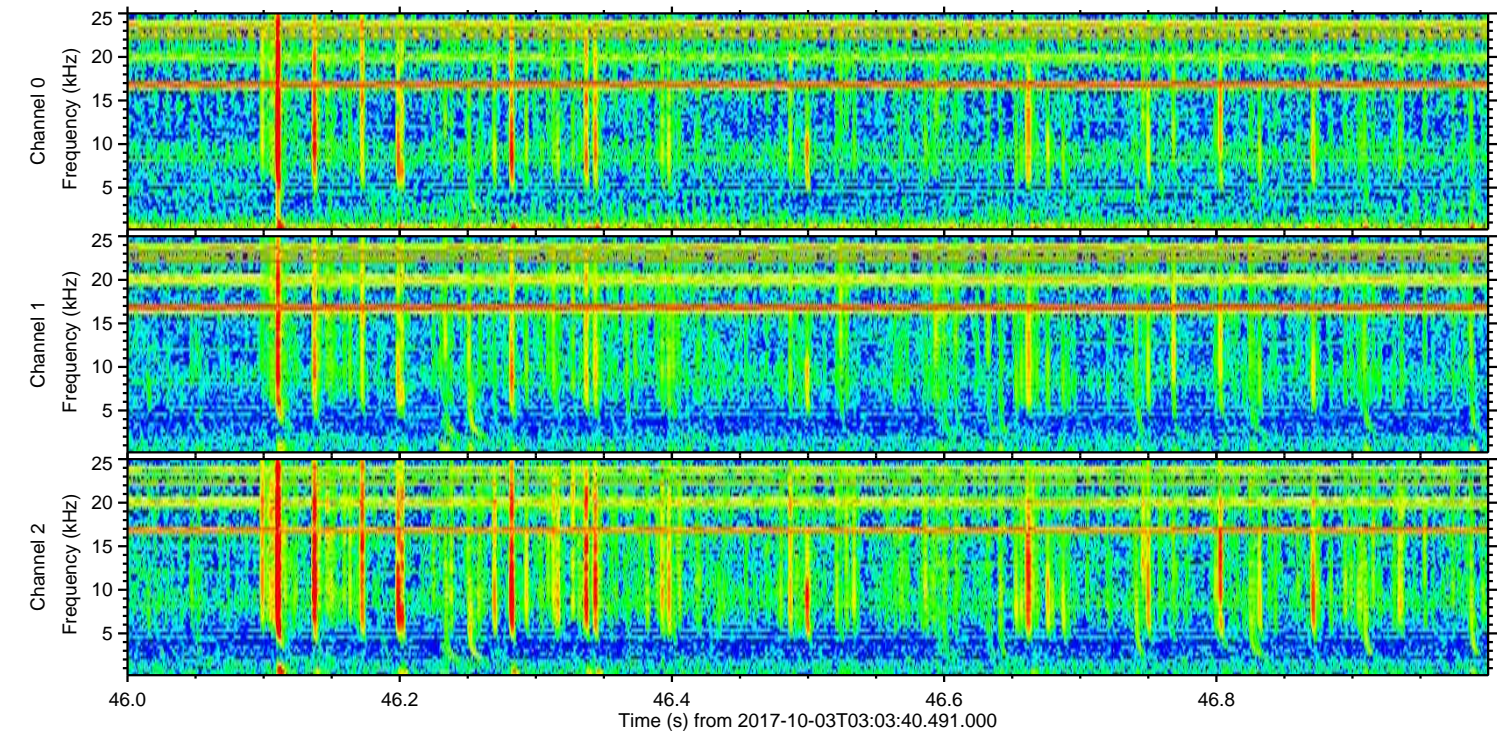
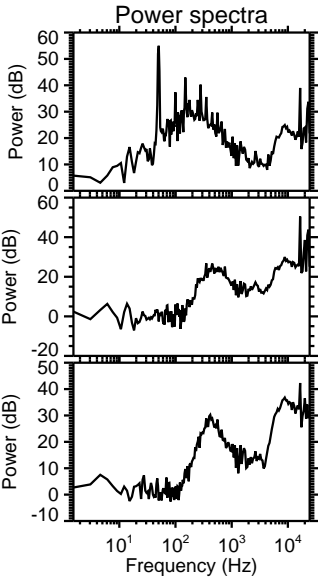
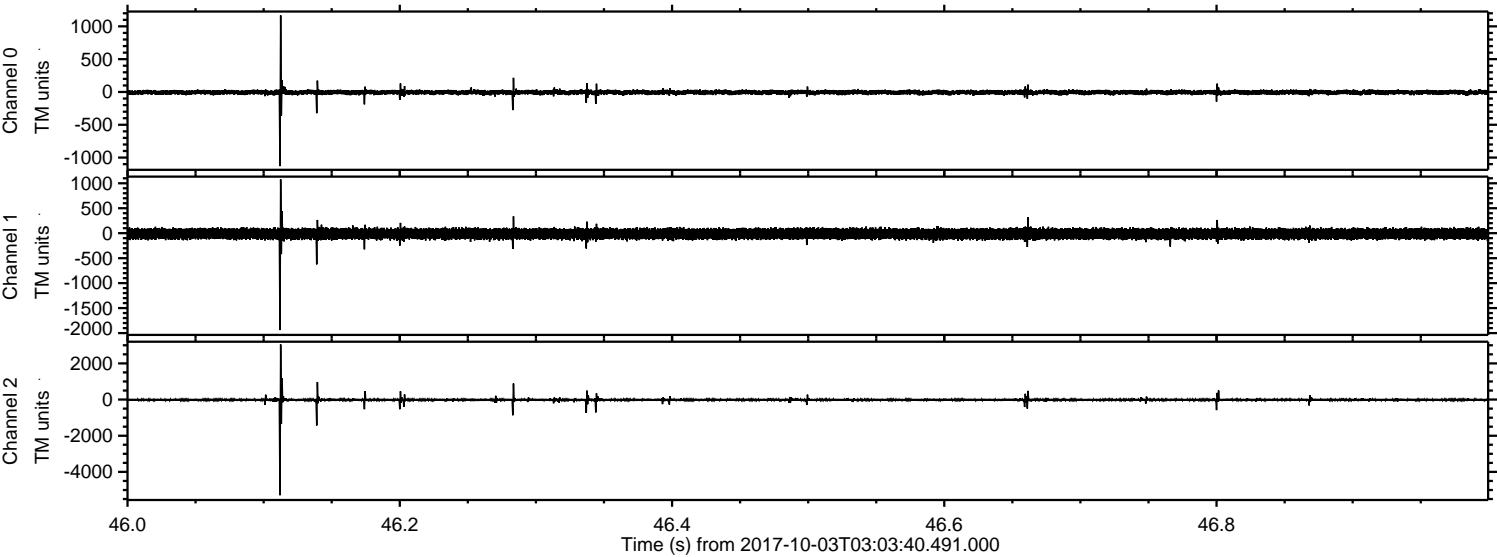

ELMAVAN 3D WAVEFORMS (Measured data sampled at 50 kHz) 51000 packets of 144 samples from 2017-10-03T03:03:40.491.000. Part 130/147

Processed Tue Oct 3 05:11:58 2017 by ELM ver.2012-10-06 from 001__elm20171003_030339__dat00.bin

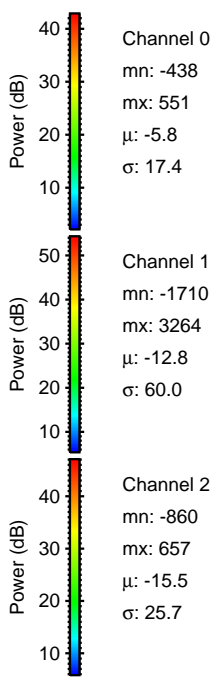
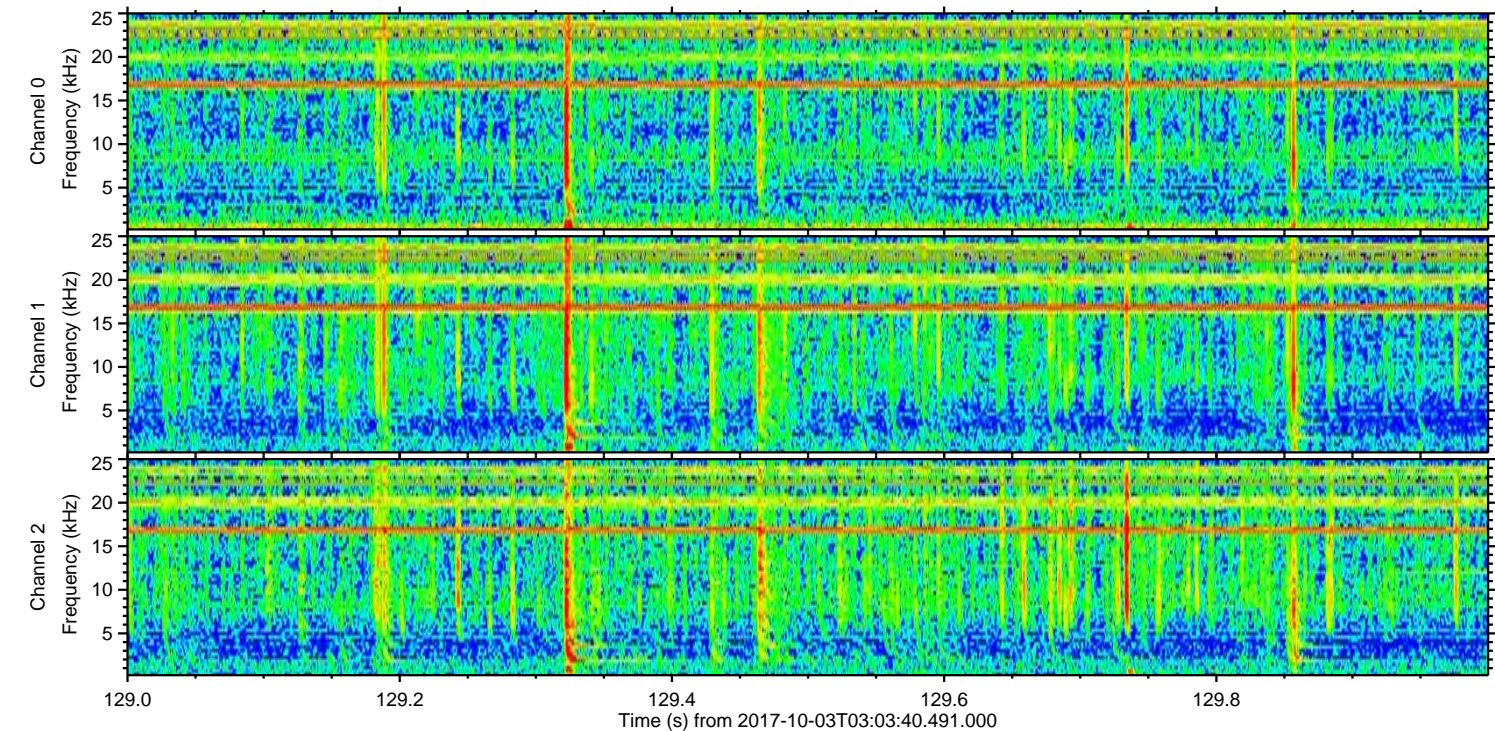
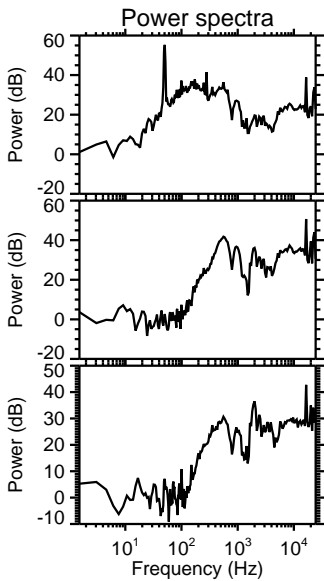
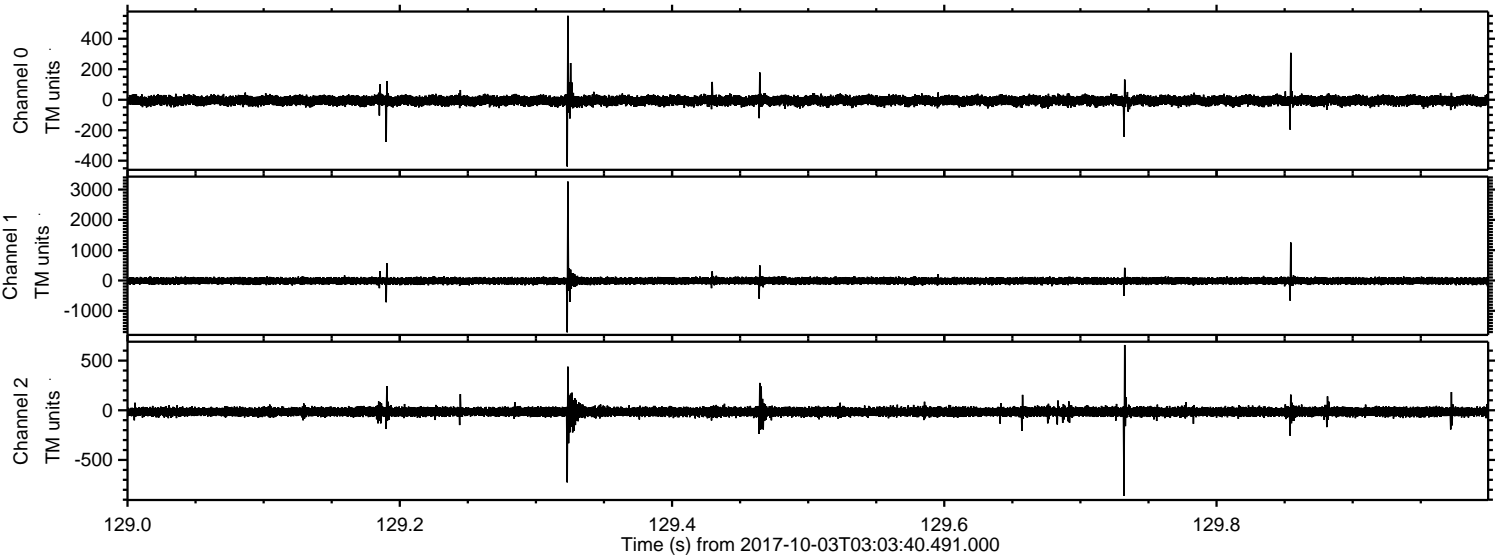

Processed Tue Oct 3 05:11:58 2017 by ELM ver.2012-10-06 from 001__elm20171003_030339__dat00.bin

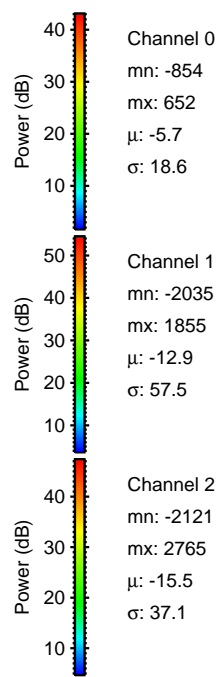
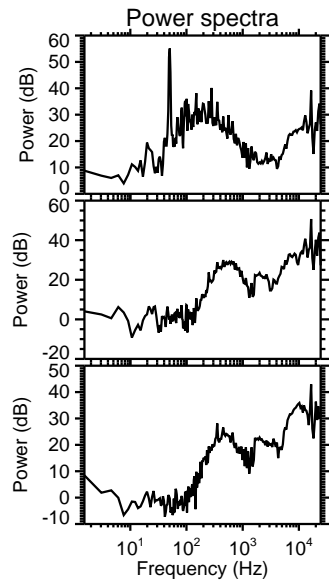
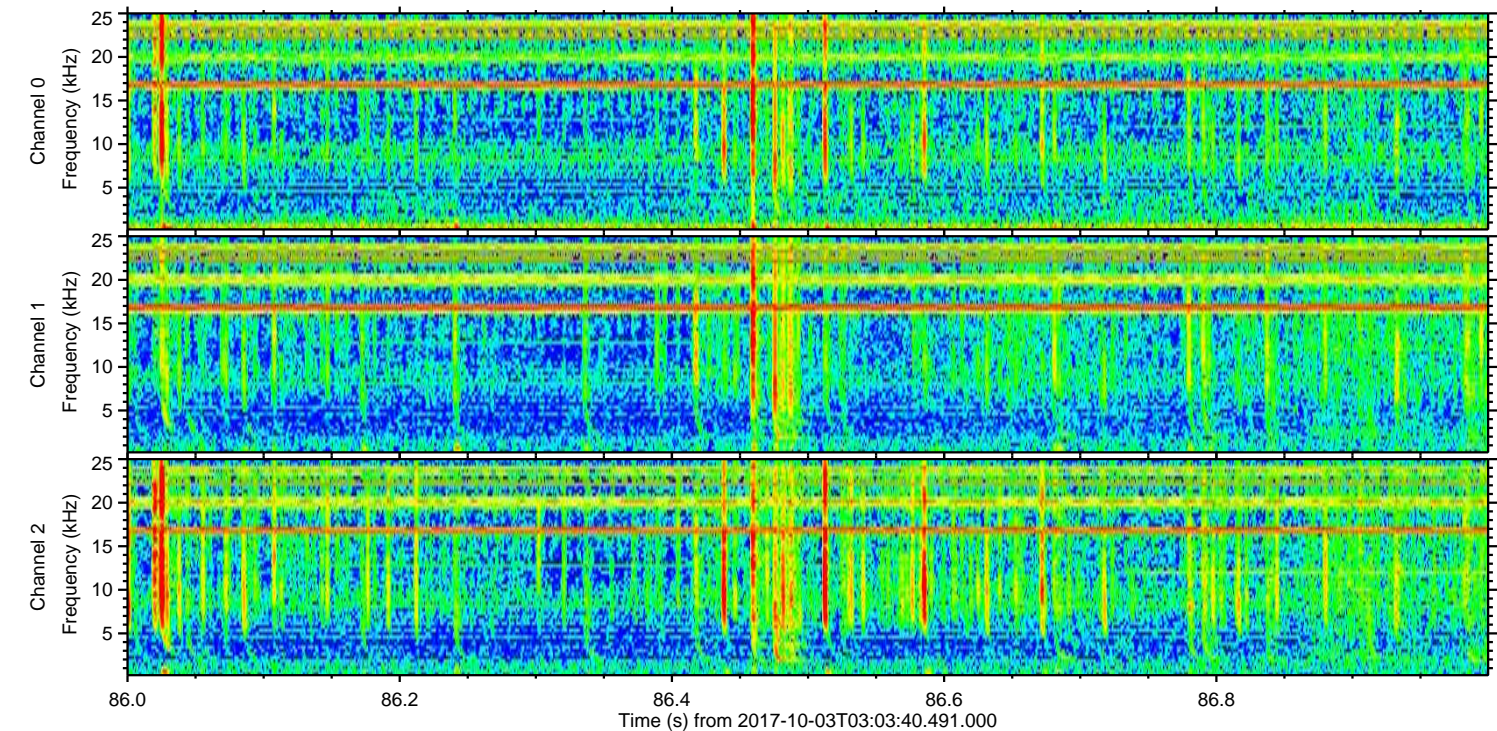
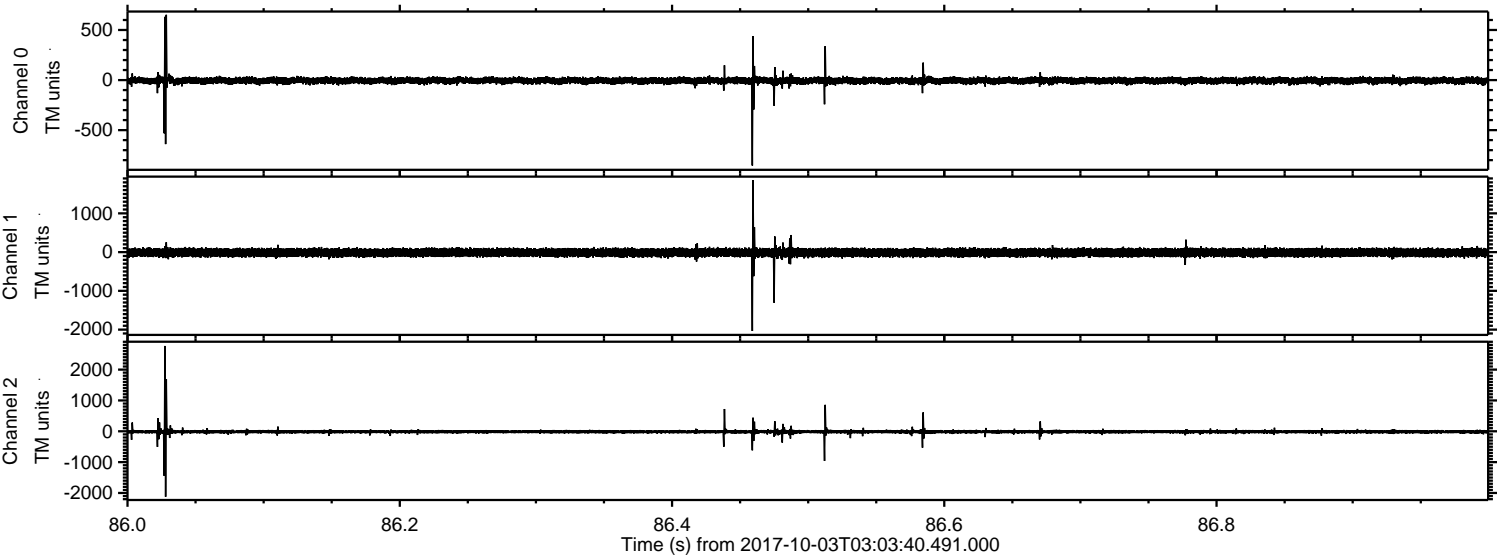

Processed Tue Oct 3 05:11:59 2017 by ELM ver.2012-10-06 from 001__elm20171003_030339__dat00.bin

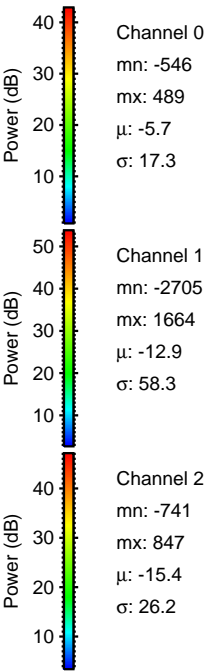
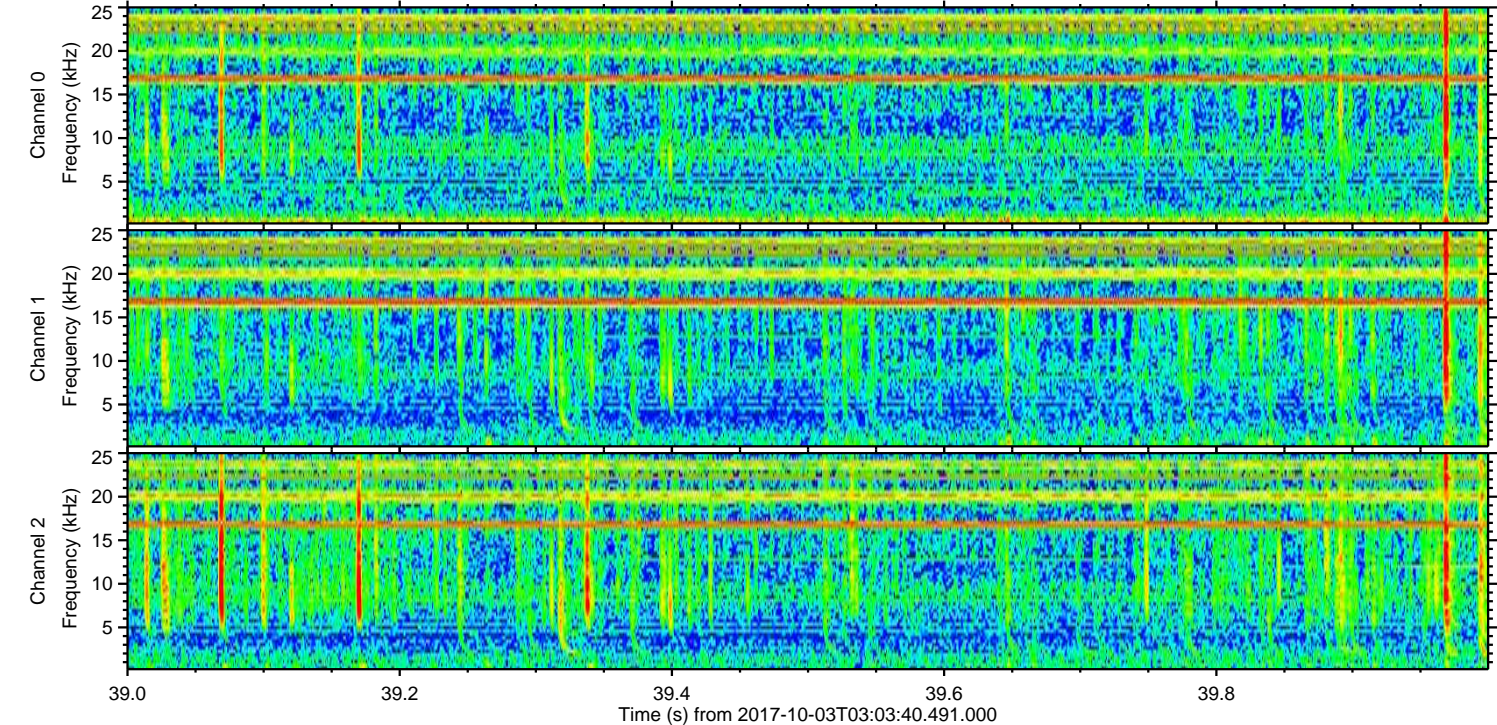
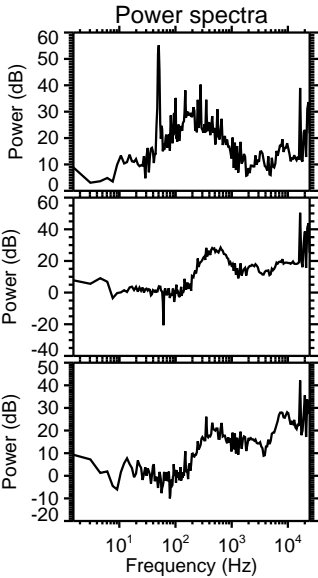
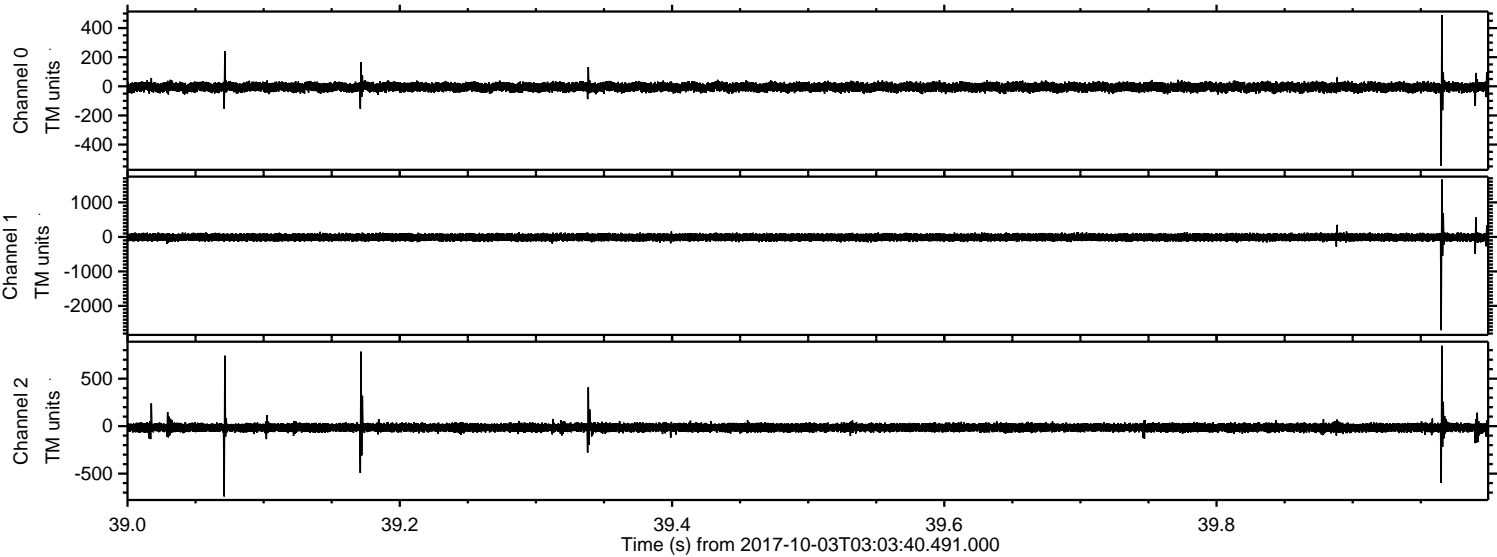

ELMAVAN 3D WAVEFORMS (Measured data sampled at 50 kHz) 51000 packets of 144 samples from 2017-10-03T03:03:40.491.000. Part 109/147

Processed Tue Oct 3 05:11:59 2017 by ELM ver.2012-10-06 from 001__elm20171003_030339__dat00.bin

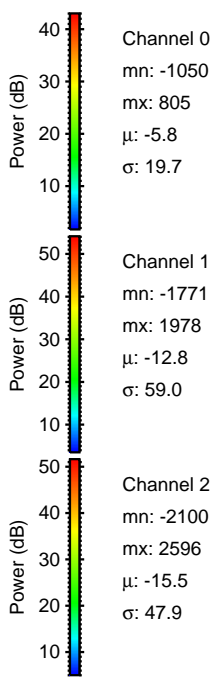
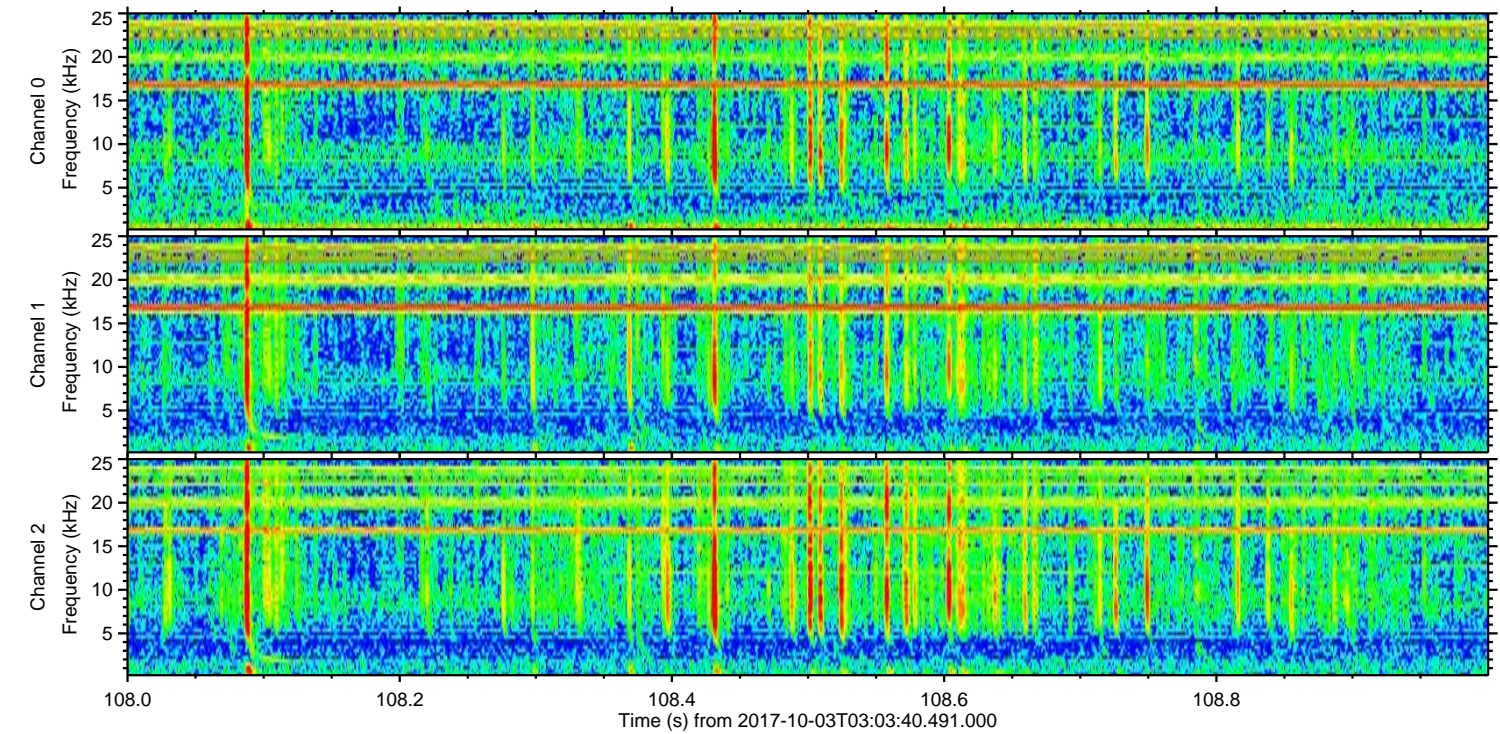
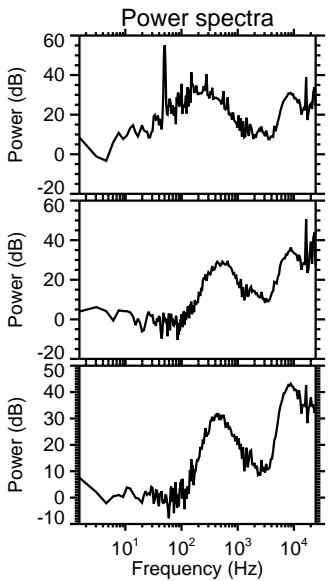
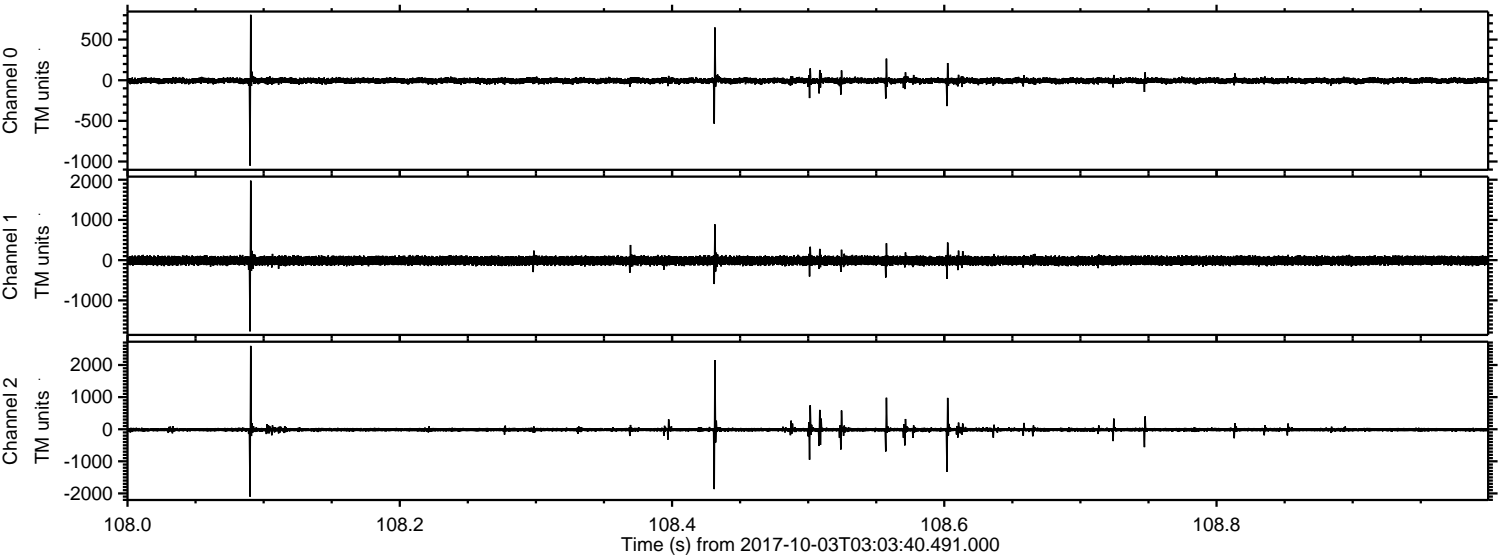

ELMAVAN 3D WAVEFORMS (Measured data sampled at 50 kHz) 51000 packets of 144 samples from 2017-10-03T03:03:40.491.000. Part 27/147

Processed Tue Oct 3 05:12:00 2017 by ELM ver.2012-10-06 from 001__elm20171003_030339__dat00.bin

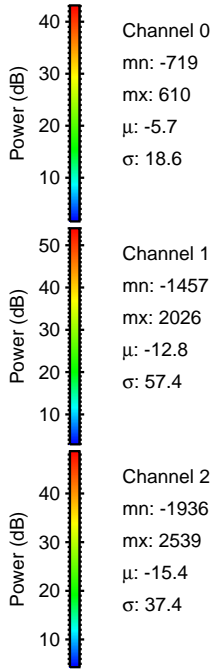
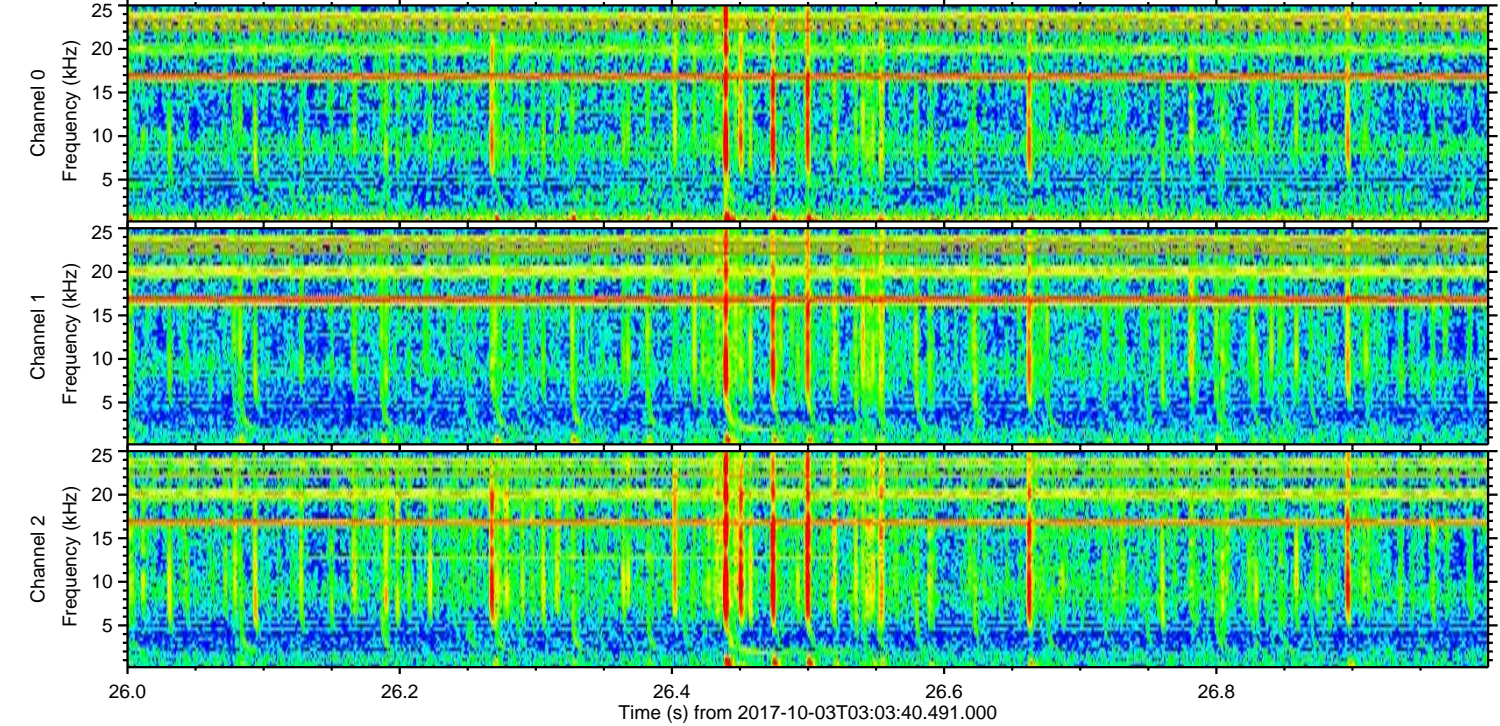
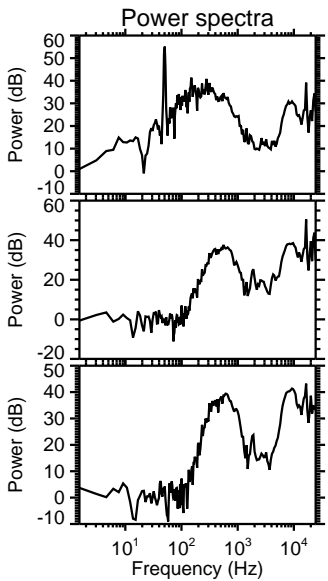
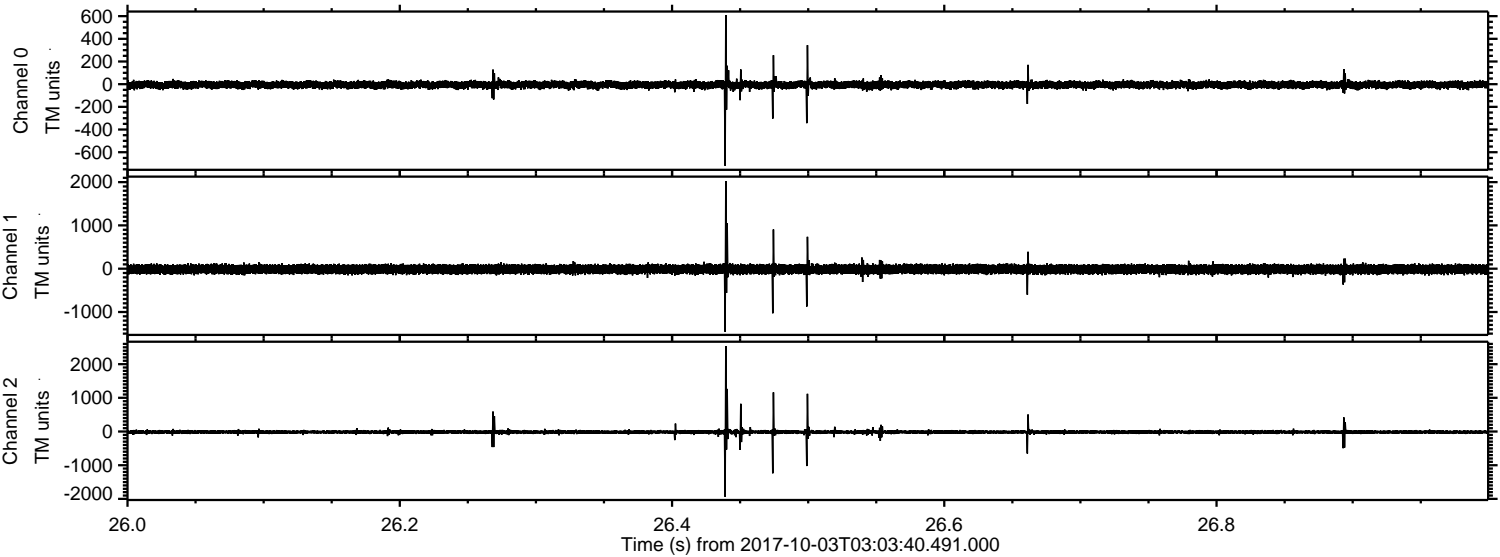

Channel 0
mn: -719
mx: 610
 μ : -5.7
 σ : 18.6

Channel 1
mn: -1457
mx: 2026
 μ : -12.8
 σ : 57.4

Channel 2
mn: -1936
mx: 2539
 μ : -15.4
 σ : 37.4

Processed Tue Oct 3 05:12:01 2017 by ELM ver.2012-10-06 from 001__elm20171003_030339__dat00.bin

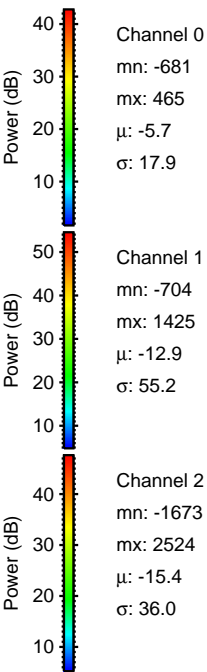
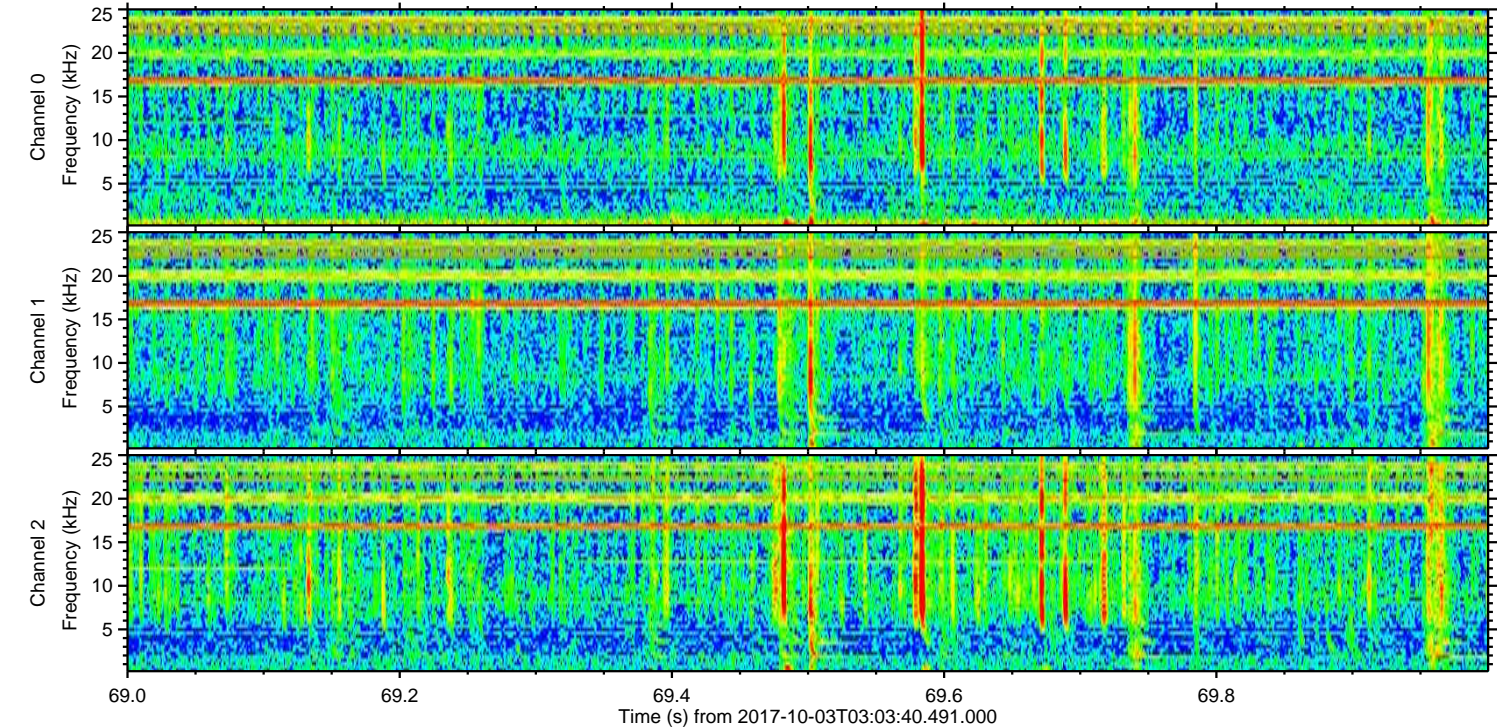
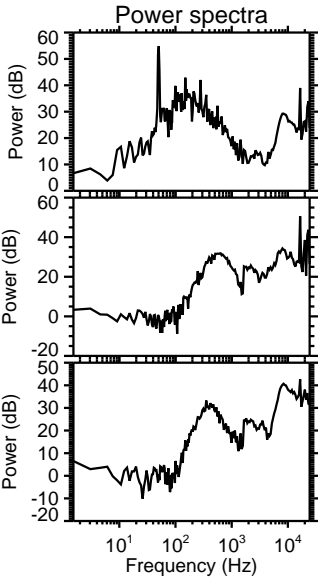
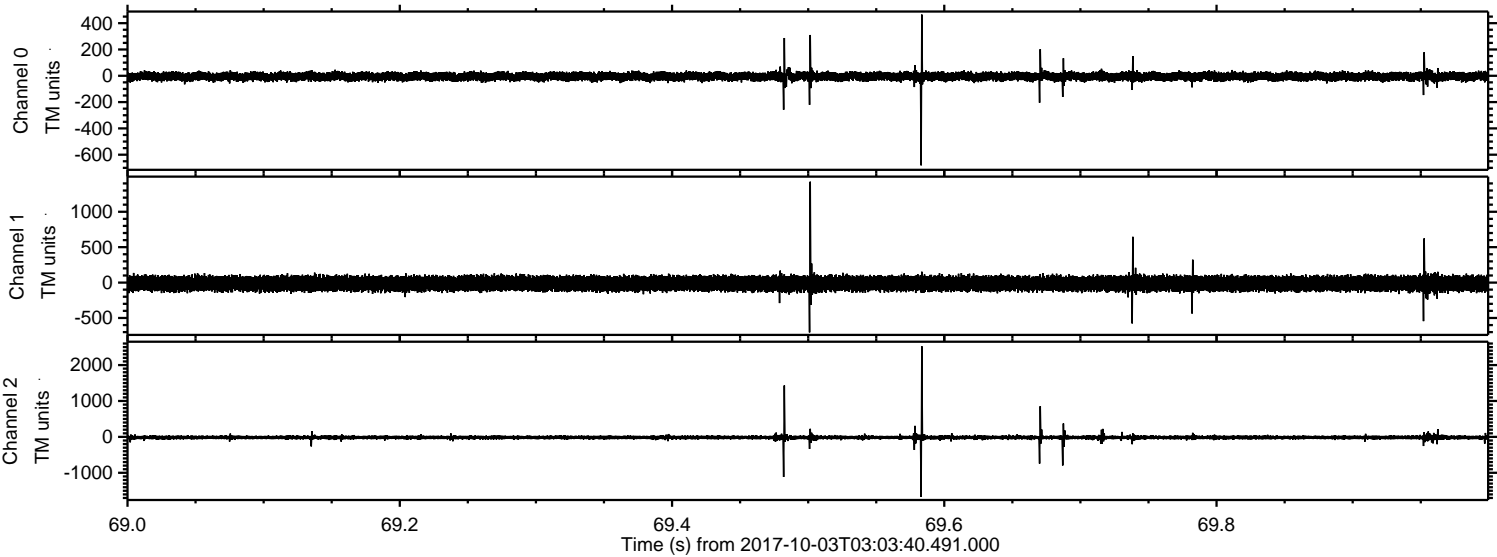

Processed Tue Oct 3 05:12:02 2017 by ELM ver.2012-10-06 from 001__elm20171003_030339__dat00.bin

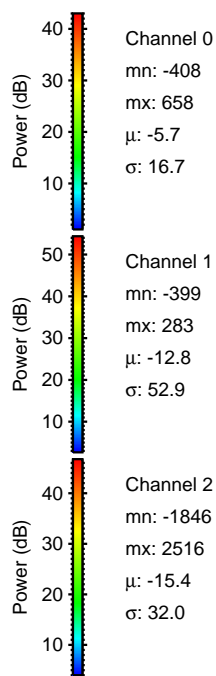
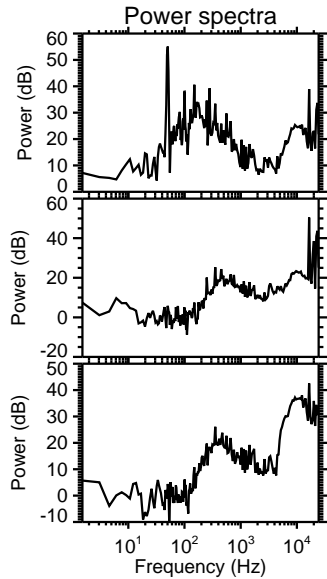
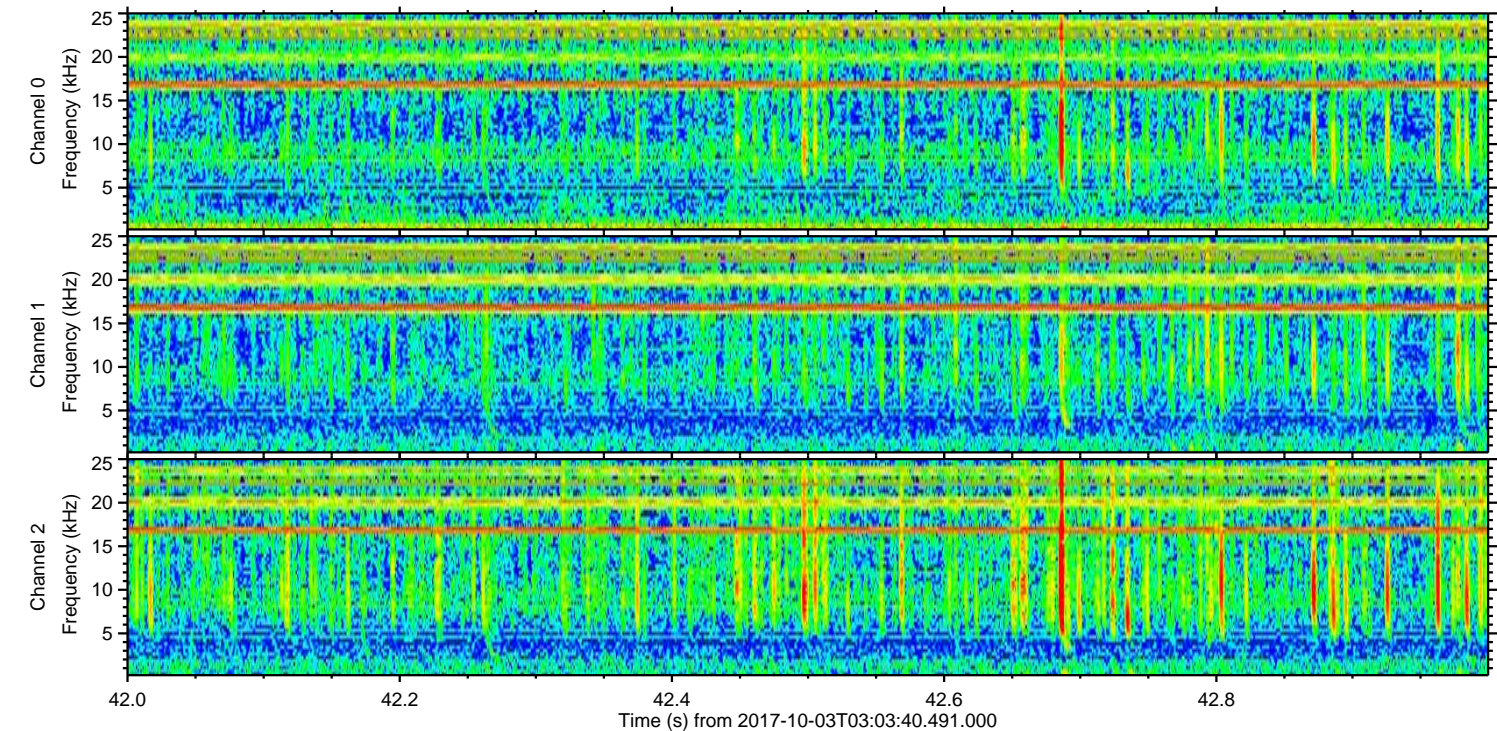
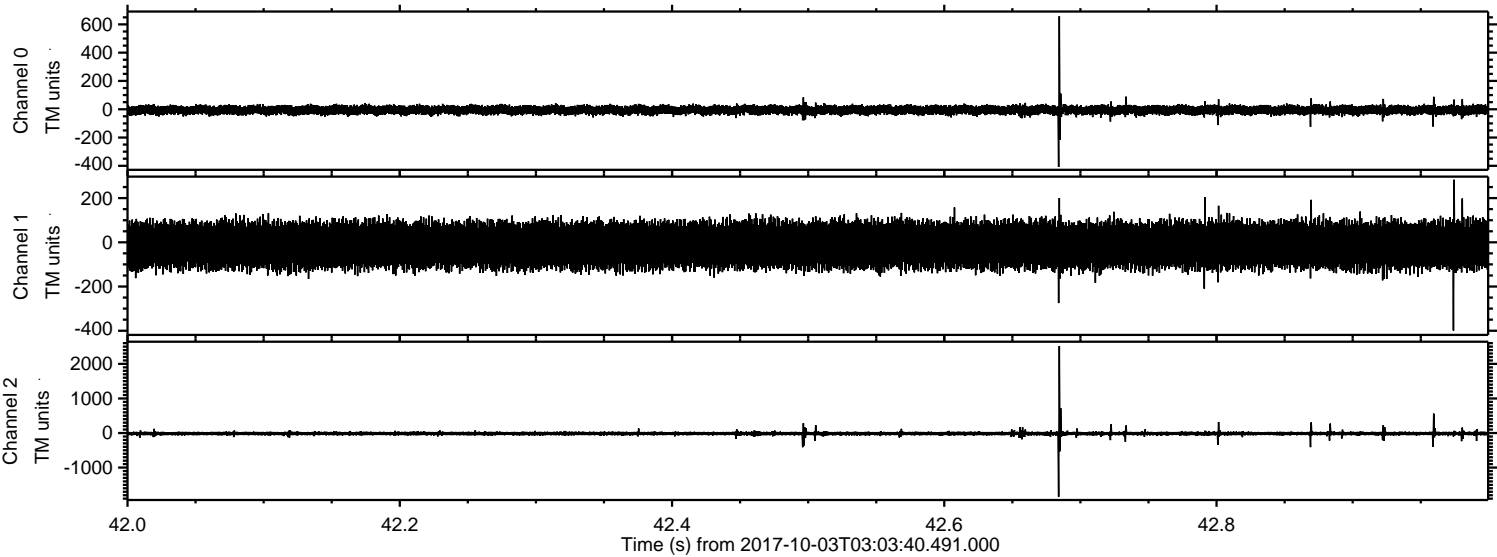

Power spectra

Channel 0
mn: -408
mx: 658
 μ : -5.7
 σ : 16.7

Channel 1
mn: -399
mx: 283
 μ : -12.8
 σ : 52.9

Channel 2
mn: -1846
mx: 2516
 μ : -15.4
 σ : 32.0

ELMAVAN 3D WAVEFORMS (Measured data sampled at 50 kHz) 51000 packets of 144 samples from 2017-10-03T03:03:40.491.000. Part 3/147

Processed Tue Oct 3 05:12:02 2017 by ELM ver.2012-10-06 from 001__elm20171003_030339__dat00.bin

