

ELMAVAN 3D WAVEFORMS (Measured data sampled at 50 kHz) 51000 packets of 144 samples from 2017-10-03T02:33:39.226.999.

Processed Tue Oct 3 04:41:31 2017 by ELM ver.2012-10-06 from 001\_\_elm20171003\_023338\_\_dat00.bin

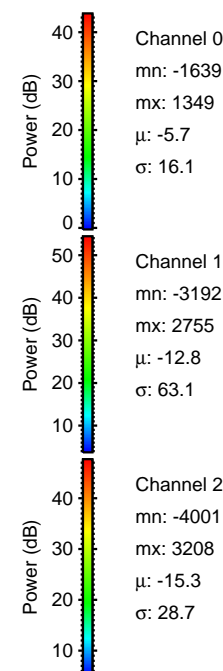

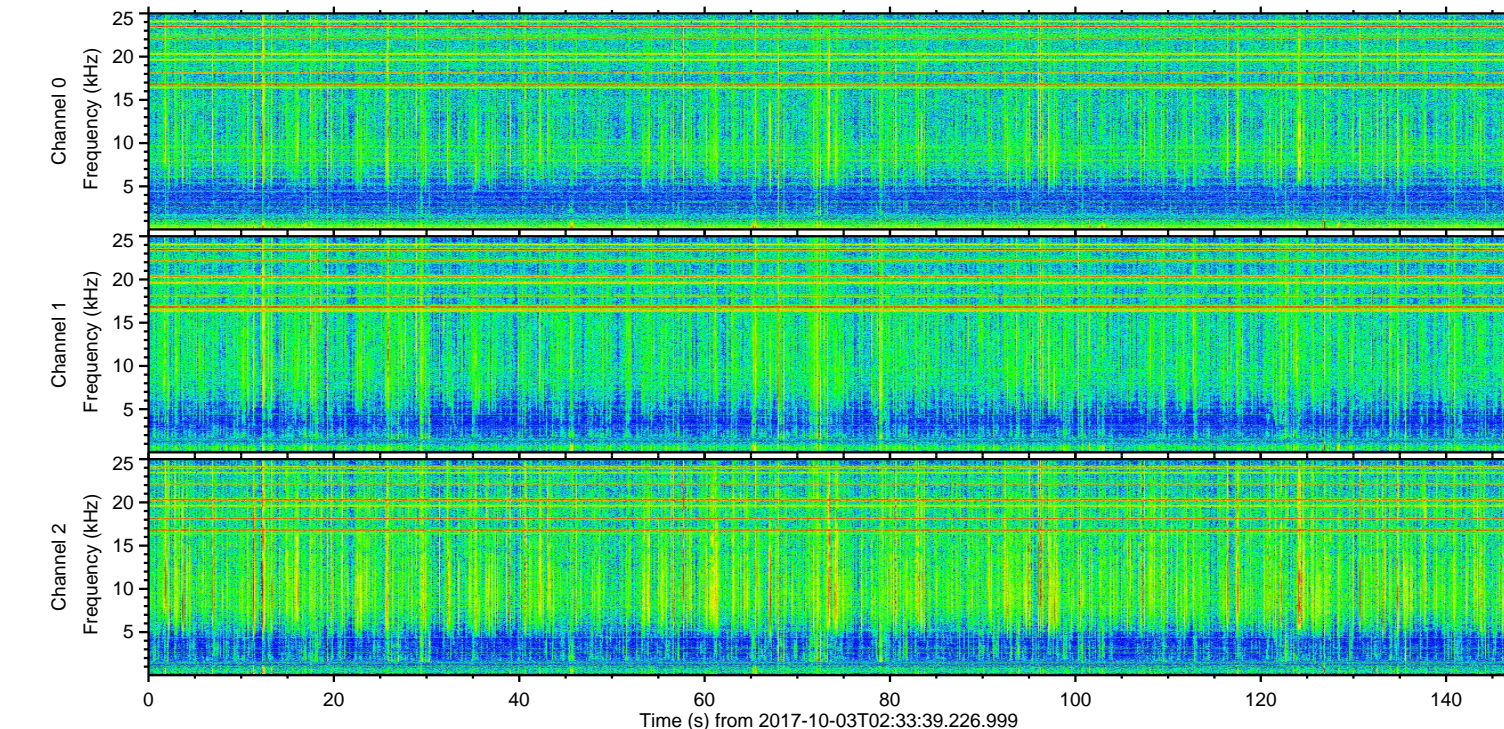
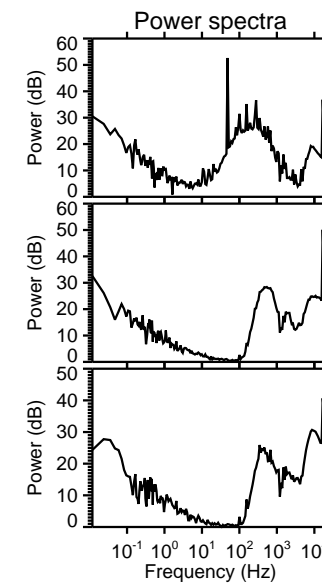
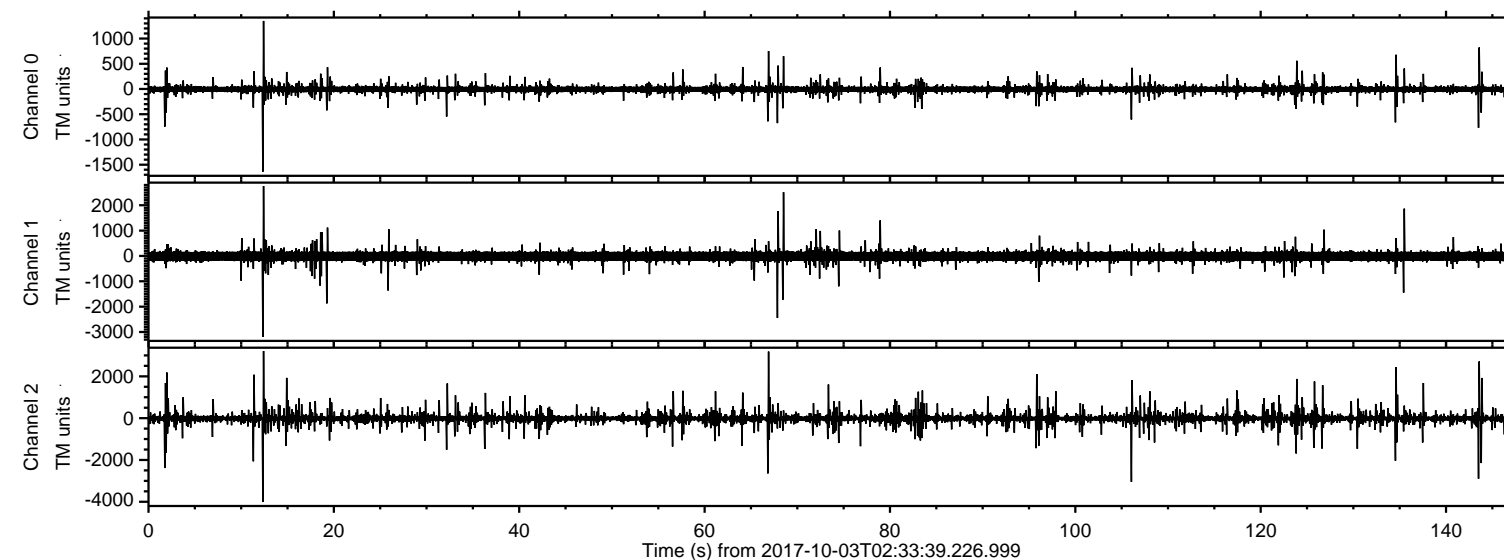

ELMAVAN 3D WAVEFORMS (Measured data sampled at 50 kHz) 51000 packets of 144 samples from 2017-10-03T02:33:39.226.999. Part 13/147

Processed Tue Oct 3 04:41:38 2017 by ELM ver.2012-10-06 from 001\_\_elm20171003\_023338\_\_dat00.bin

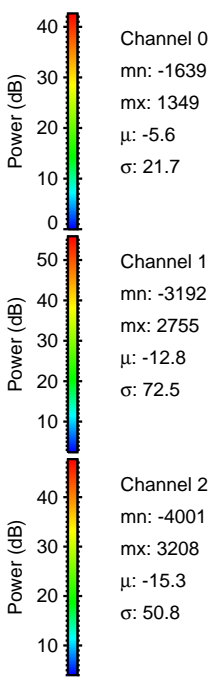
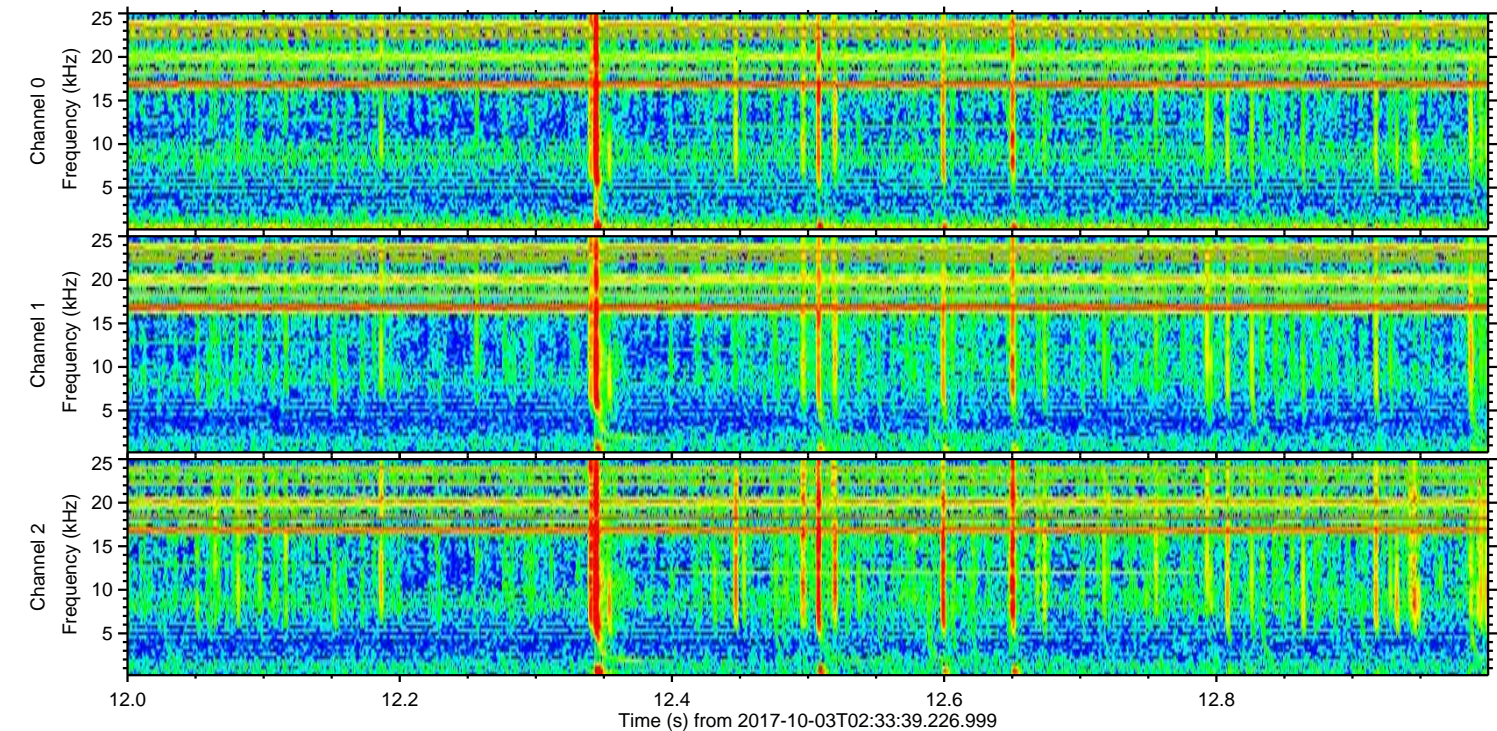
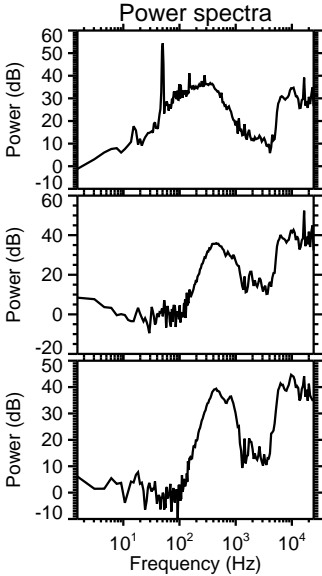
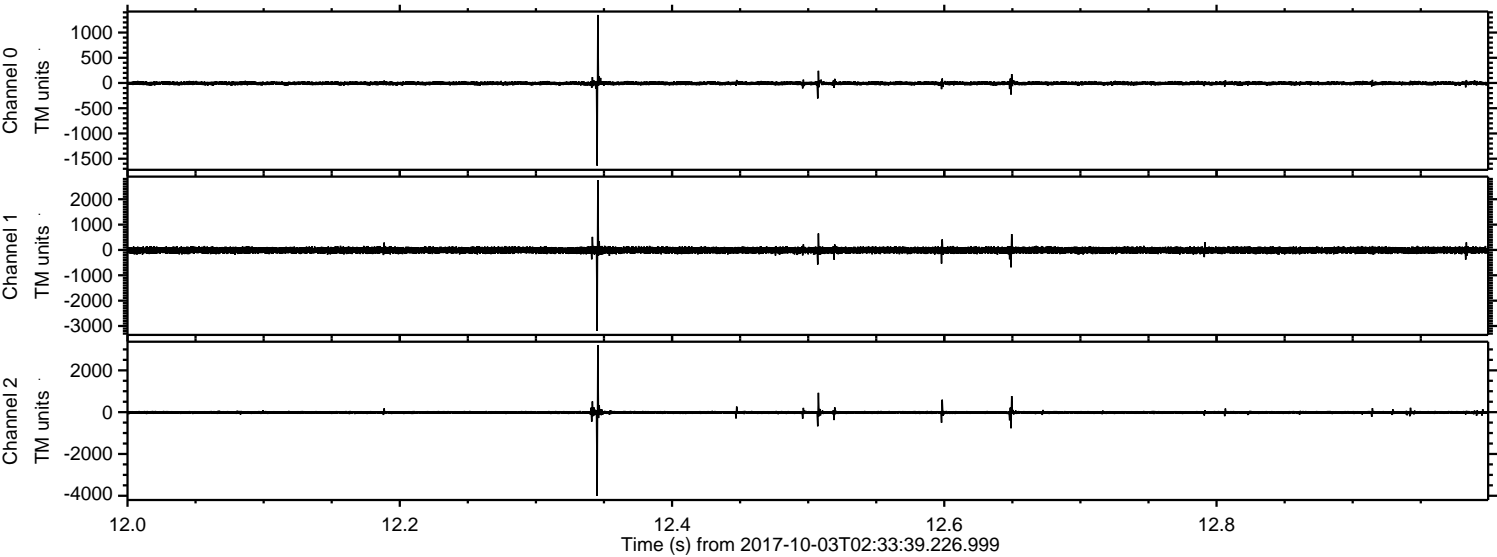

Channel 0  
mn: -1639  
mx: 1349  
 $\mu$ : -5.6  
 $\sigma$ : 21.7

Channel 1  
mn: -3192  
mx: 2755  
 $\mu$ : -12.8  
 $\sigma$ : 72.5

Channel 2  
mn: -4001  
mx: 3208  
 $\mu$ : -15.3  
 $\sigma$ : 50.8



ELMAVAN 3D WAVEFORMS (Measured data sampled at 50 kHz) 51000 packets of 144 samples from 2017-10-03T02:33:39.226.999. Part 67/147

Processed Tue Oct 3 04:41:38 2017 by ELM ver.2012-10-06 from 001\_\_elm20171003\_023338\_\_dat00.bin

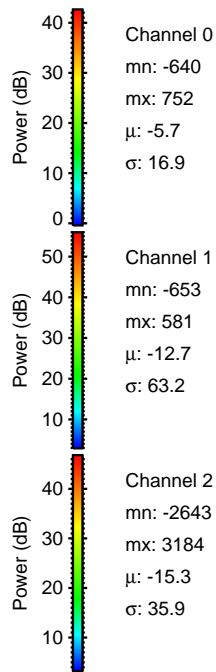
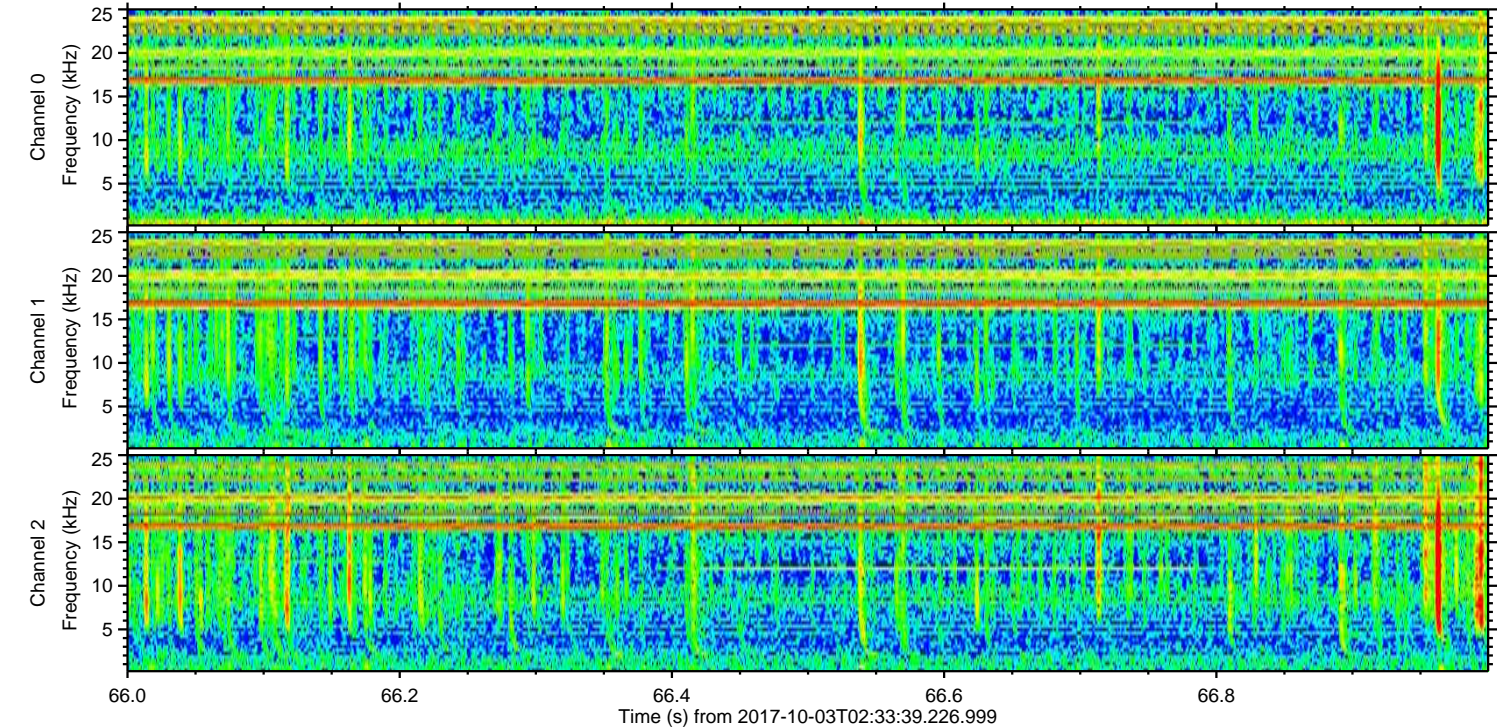
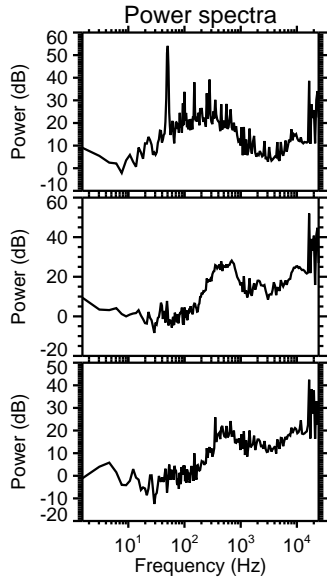
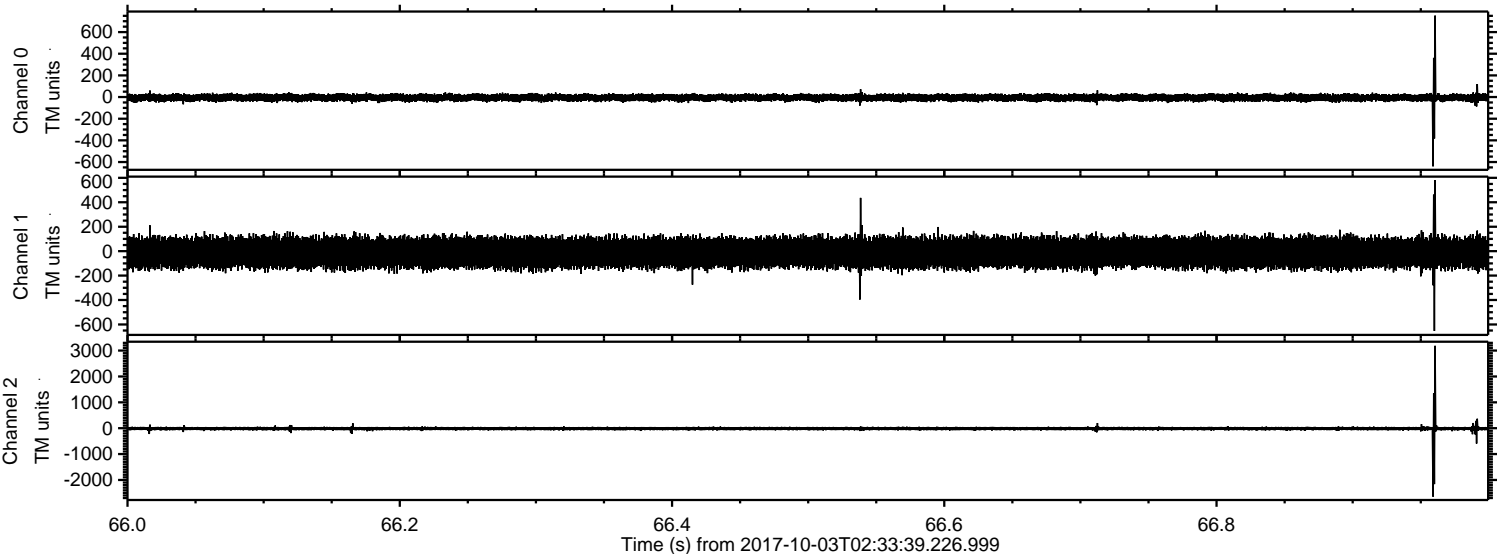



ELMAVAN 3D WAVEFORMS (Measured data sampled at 50 kHz) 51000 packets of 144 samples from 2017-10-03T02:33:39.226.999. Part 107/147

Processed Tue Oct 3 04:41:39 2017 by ELM ver.2012-10-06 from 001\_\_elm20171003\_023338\_\_dat00.bin

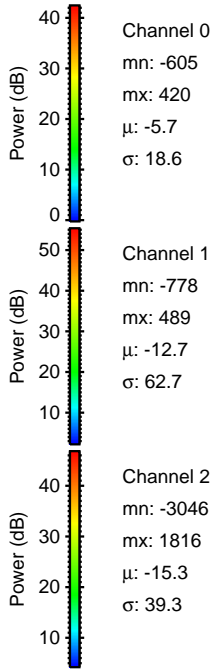
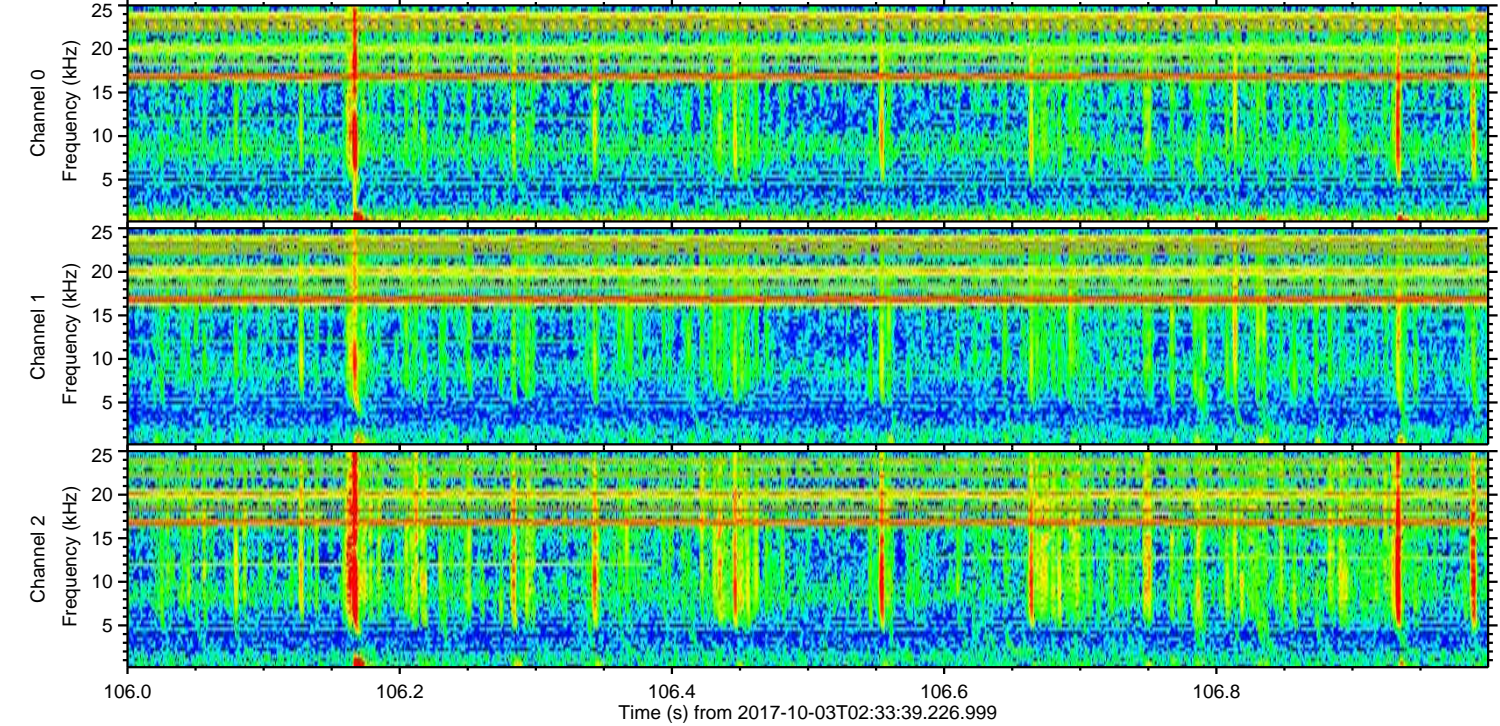
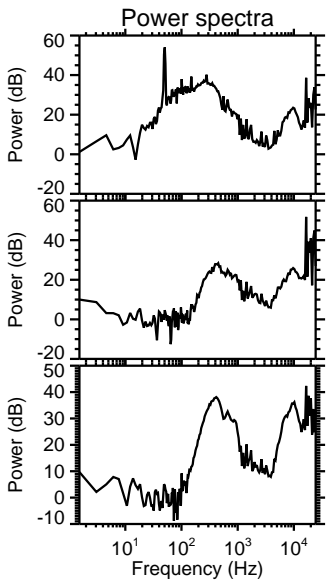
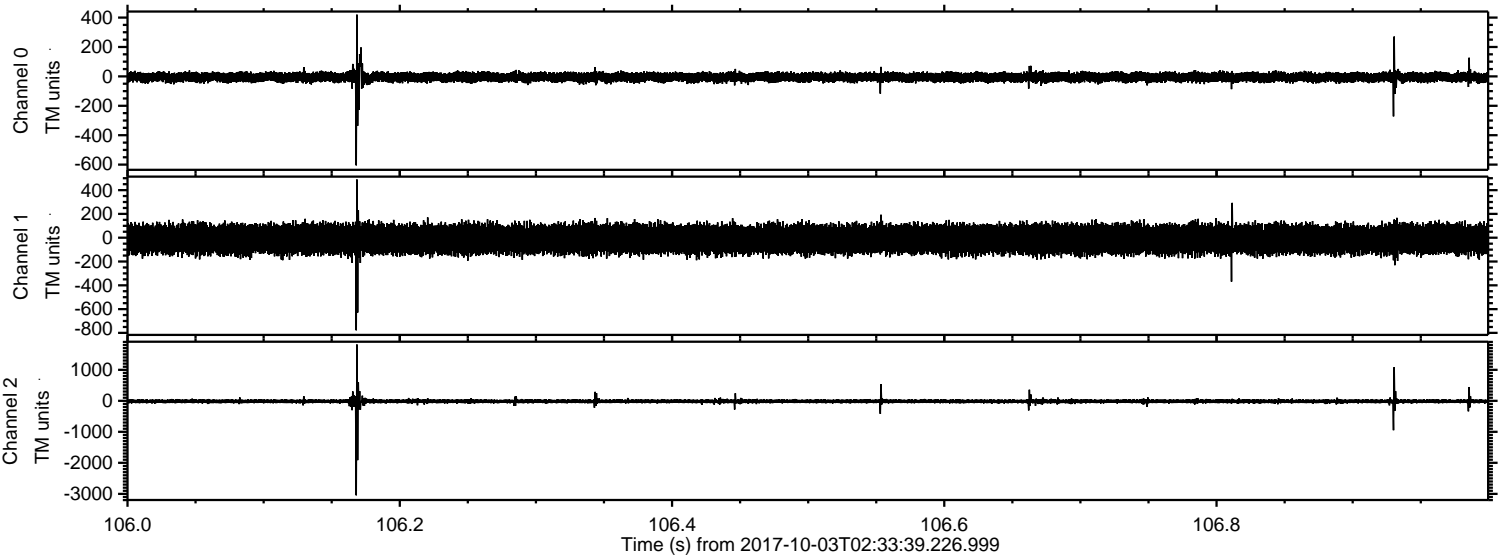



ELMAVAN 3D WAVEFORMS (Measured data sampled at 50 kHz) 51000 packets of 144 samples from 2017-10-03T02:33:39.226.999. Part 144/147

Processed Tue Oct 3 04:41:40 2017 by ELM ver.2012-10-06 from 001\_\_elm20171003\_023338\_\_dat00.bin

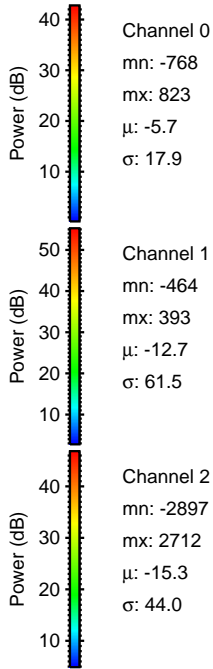
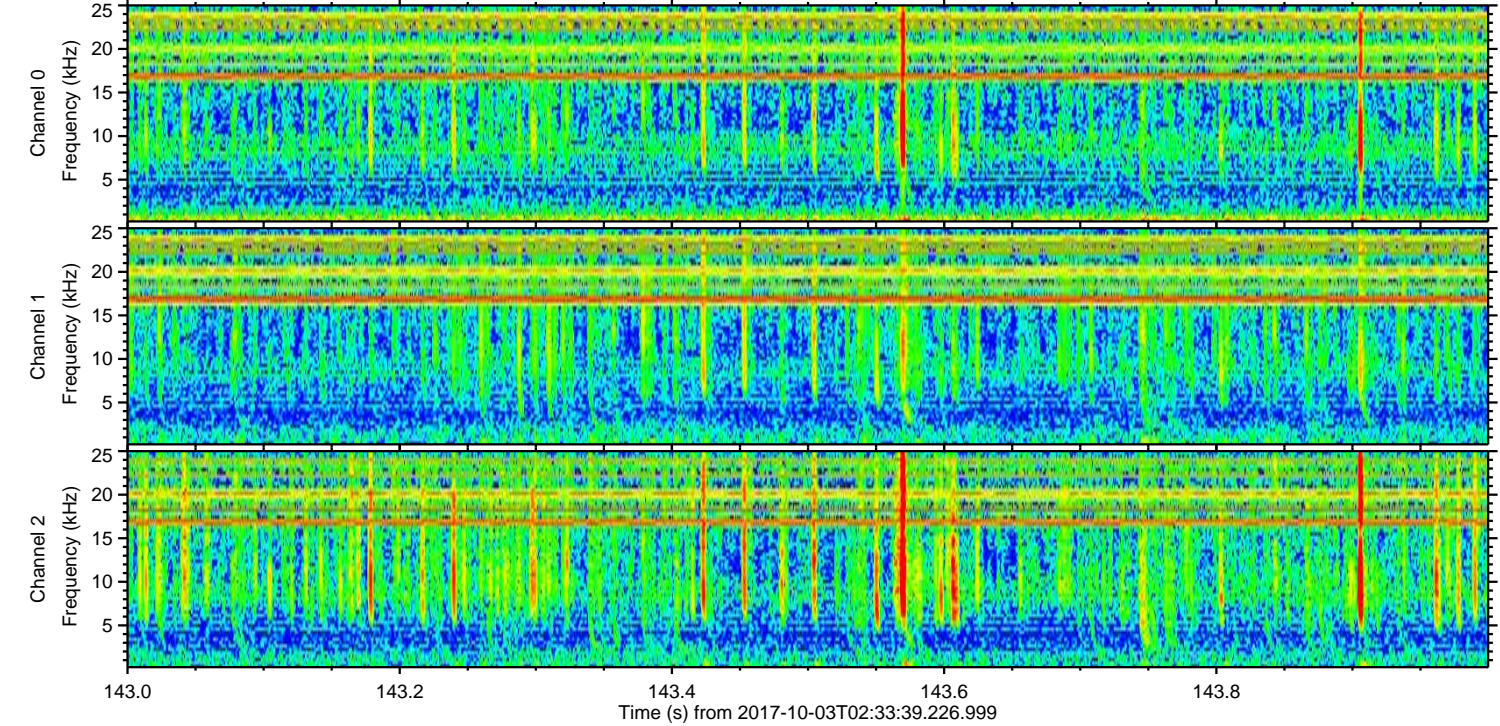
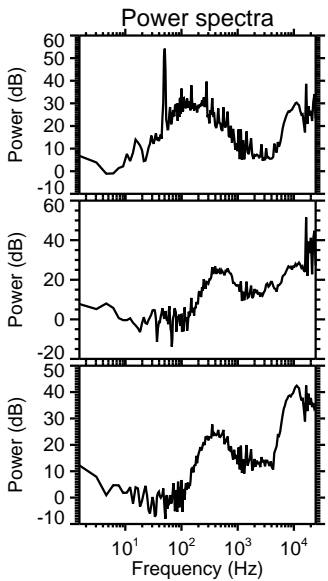
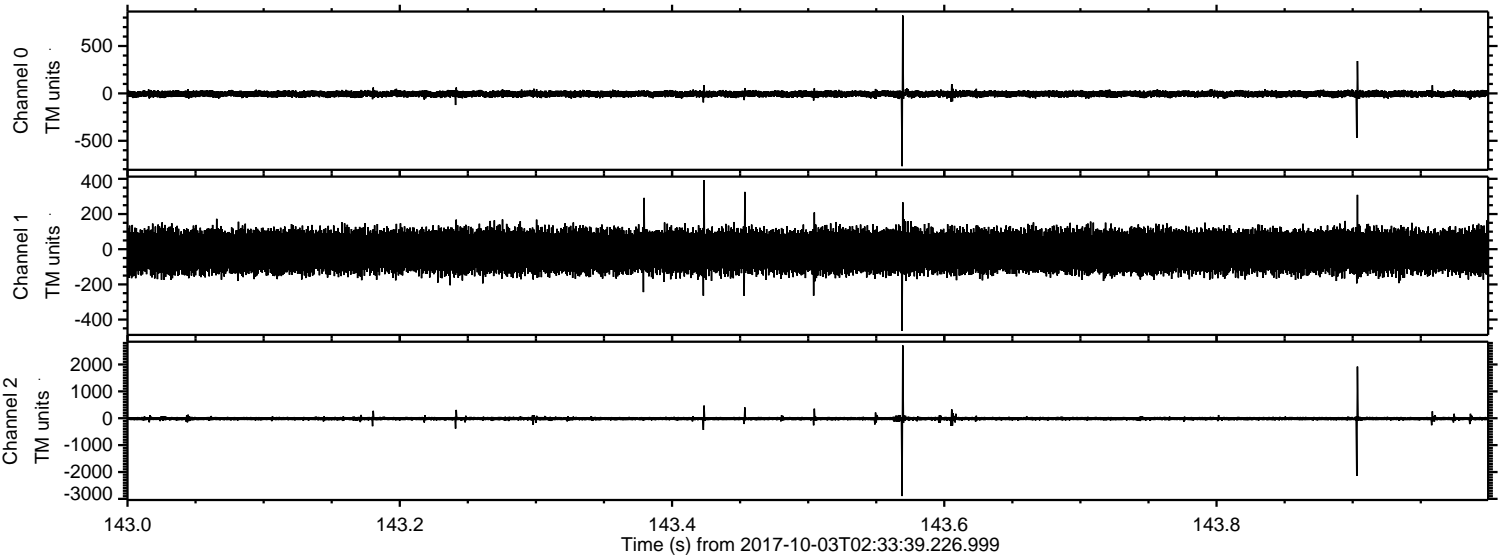

Channel 0  
mn: -768  
mx: 823  
 $\mu$ : -5.7  
 $\sigma$ : 17.9

Channel 1  
mn: -464  
mx: 393  
 $\mu$ : -12.7  
 $\sigma$ : 61.5

Channel 2  
mn: -2897  
mx: 2712  
 $\mu$ : -15.3  
 $\sigma$ : 44.0



Processed Tue Oct 3 04:41:40 2017 by ELM ver.2012-10-06 from 001\_\_elm20171003\_023338\_\_dat00.bin

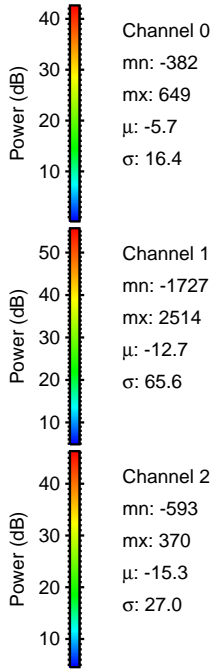
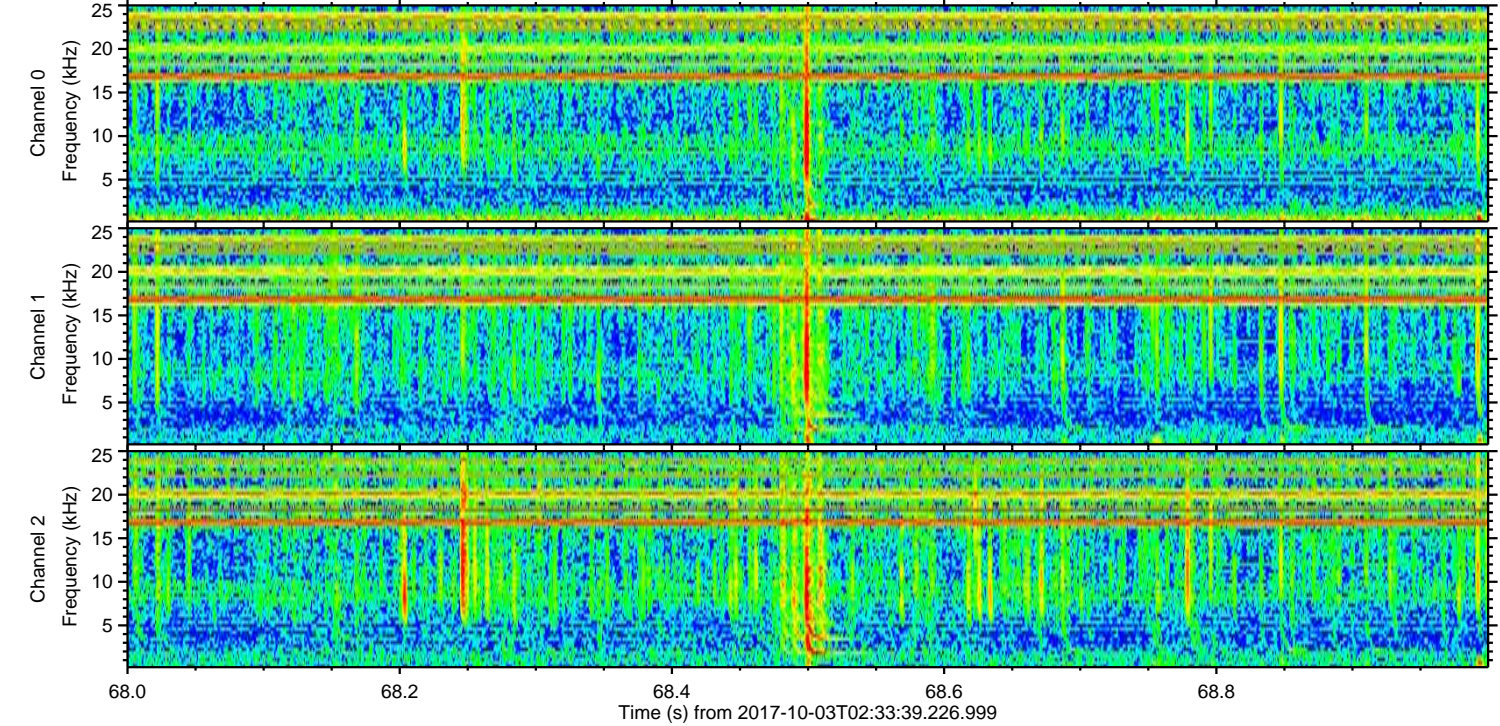
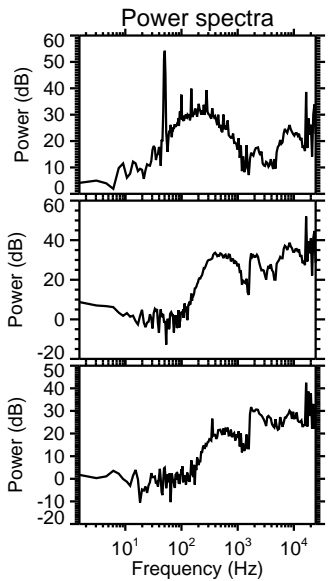
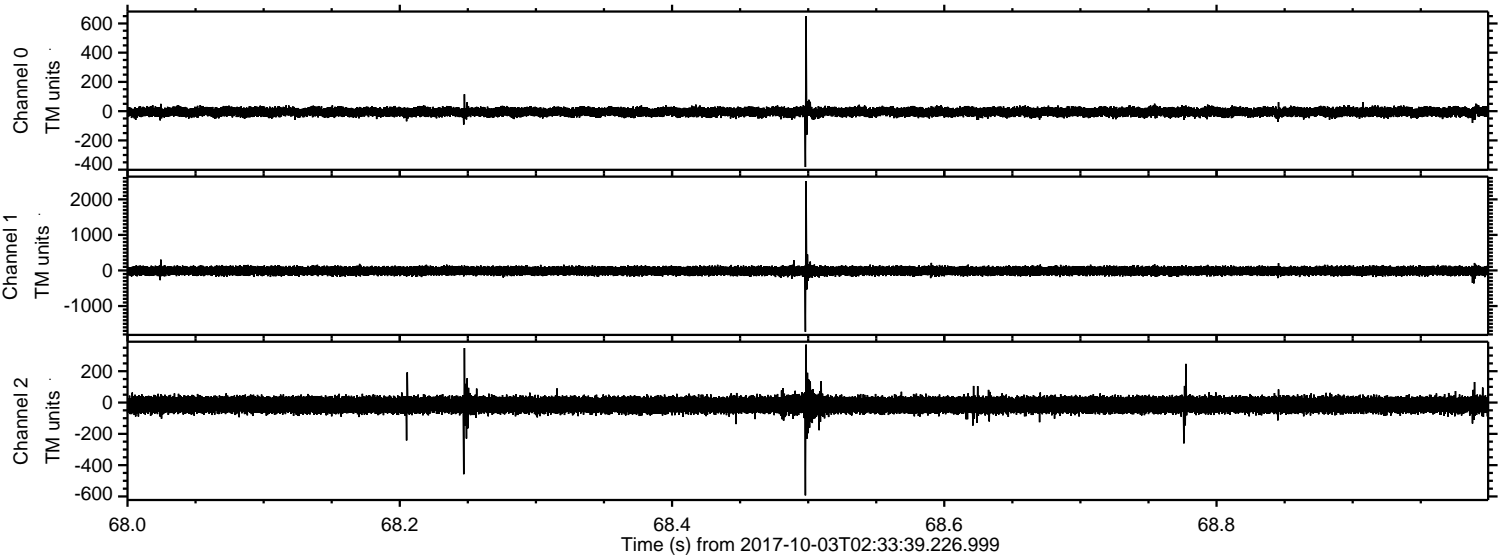

Channel 0  
mn: -382  
mx: 649  
 $\mu$ : -5.7  
 $\sigma$ : 16.4

Channel 1  
mn: -1727  
mx: 2514  
 $\mu$ : -12.7  
 $\sigma$ : 65.6

Channel 2  
mn: -593  
mx: 370  
 $\mu$ : -15.3  
 $\sigma$ : 27.0



Processed Tue Oct 3 04:41:41 2017 by ELM ver.2012-10-06 from 001\_\_elm20171003\_023338\_\_dat00.bin

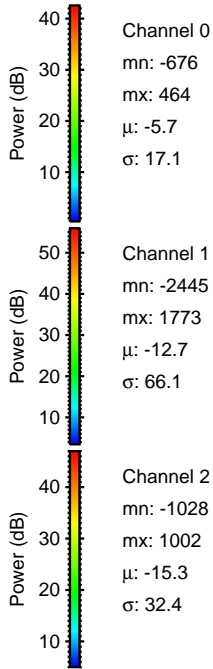
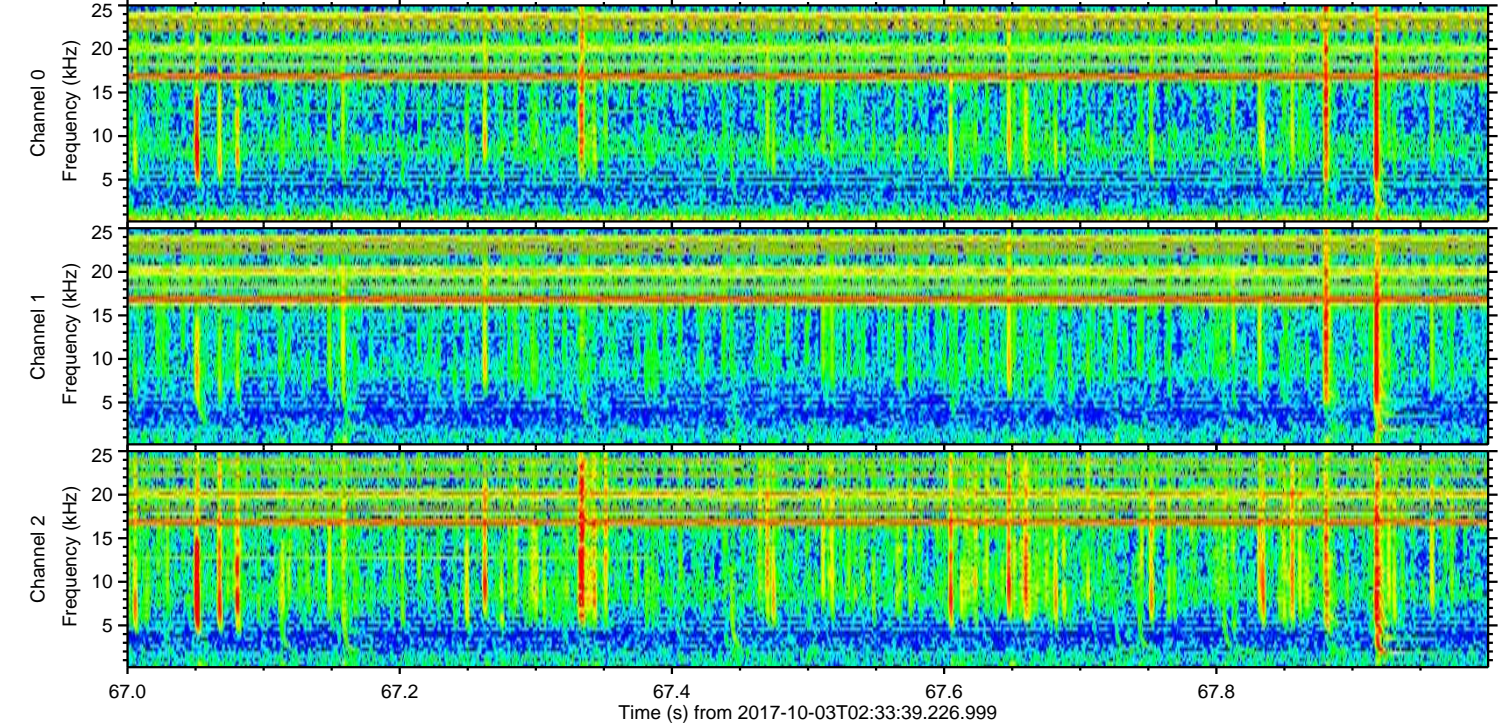
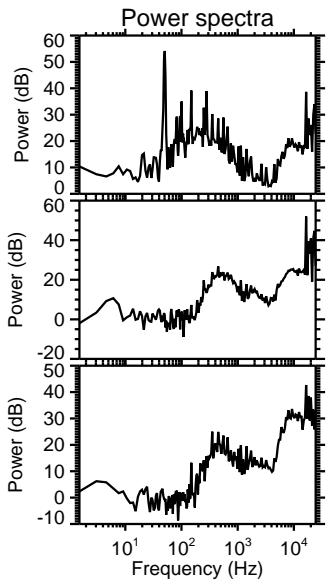
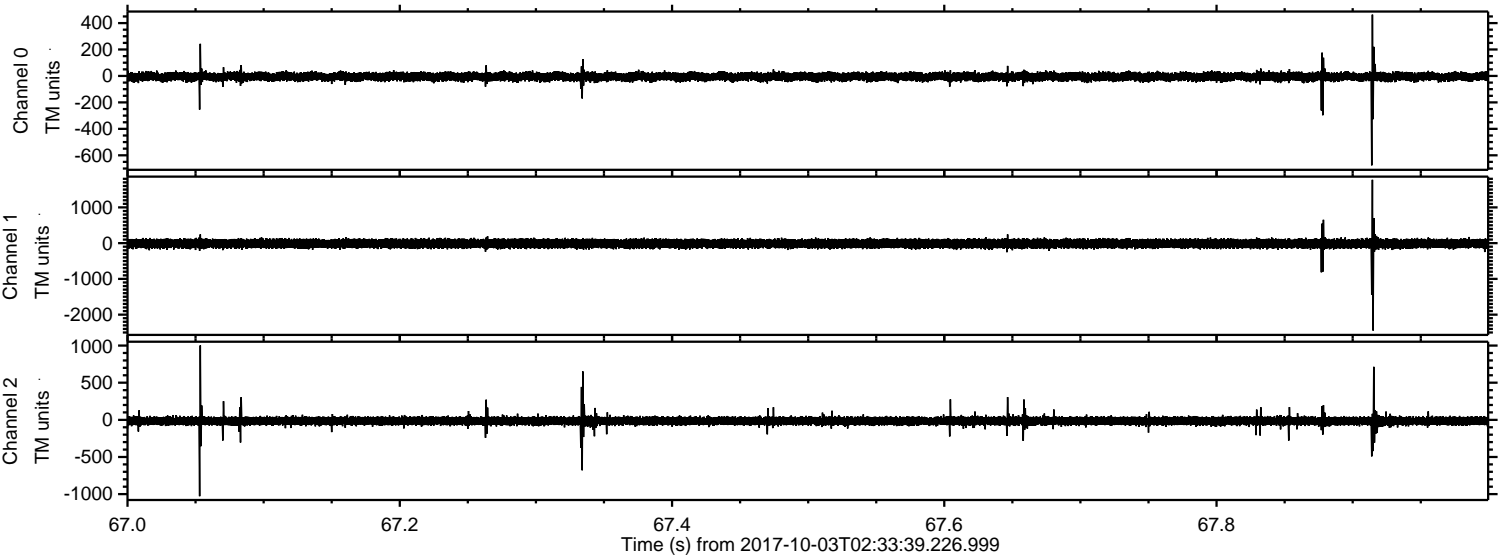



ELMAVAN 3D WAVEFORMS (Measured data sampled at 50 kHz) 51000 packets of 144 samples from 2017-10-03T02:33:39.226.999. Part 135/147

Processed Tue Oct 3 04:41:41 2017 by ELM ver.2012-10-06 from 001\_\_elm20171003\_023338\_\_dat00.bin

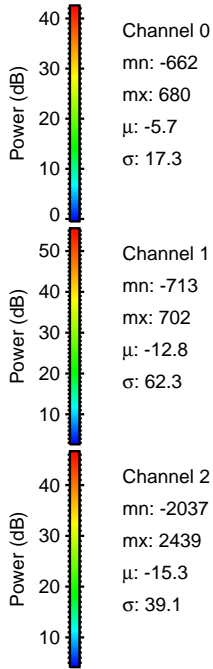
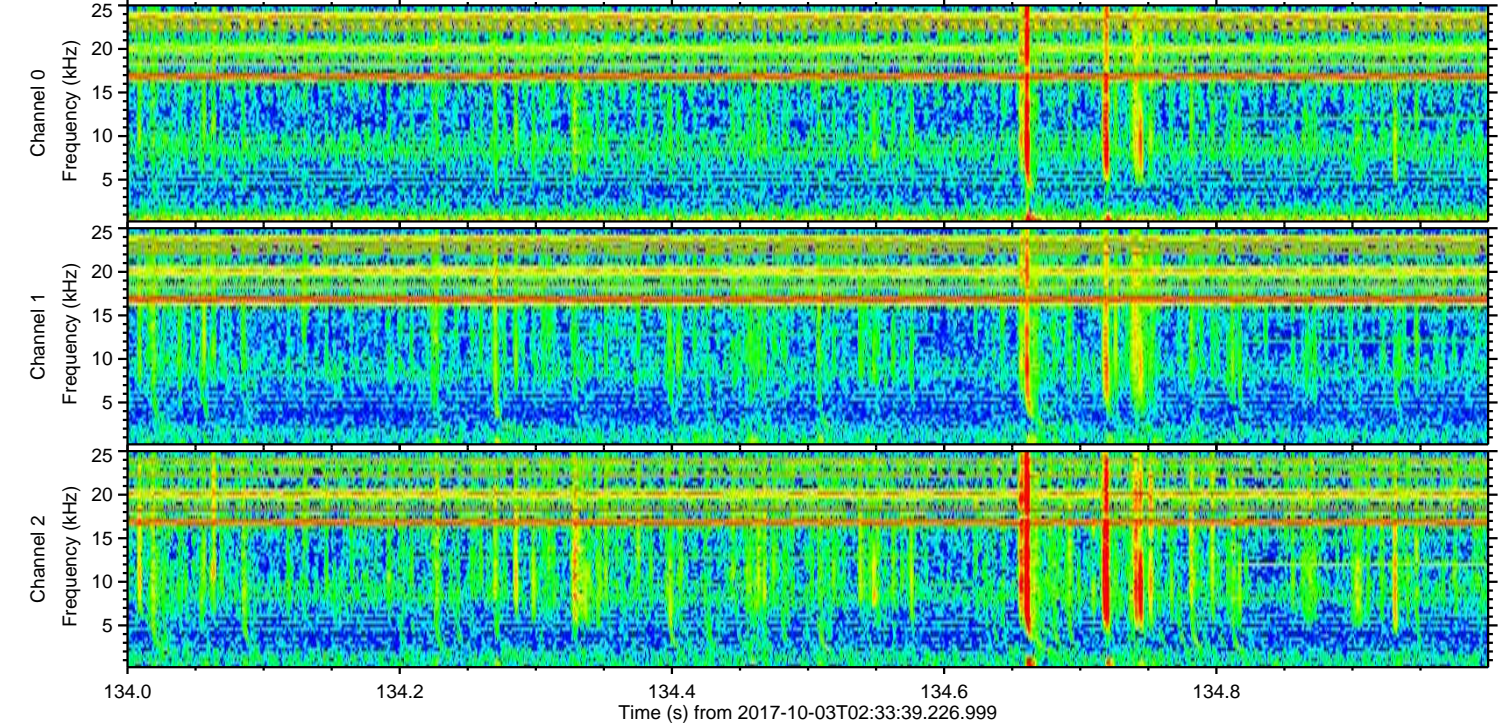
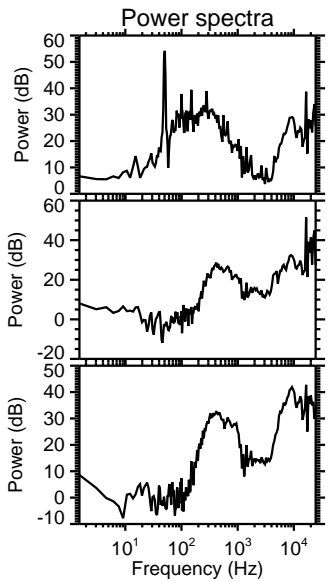
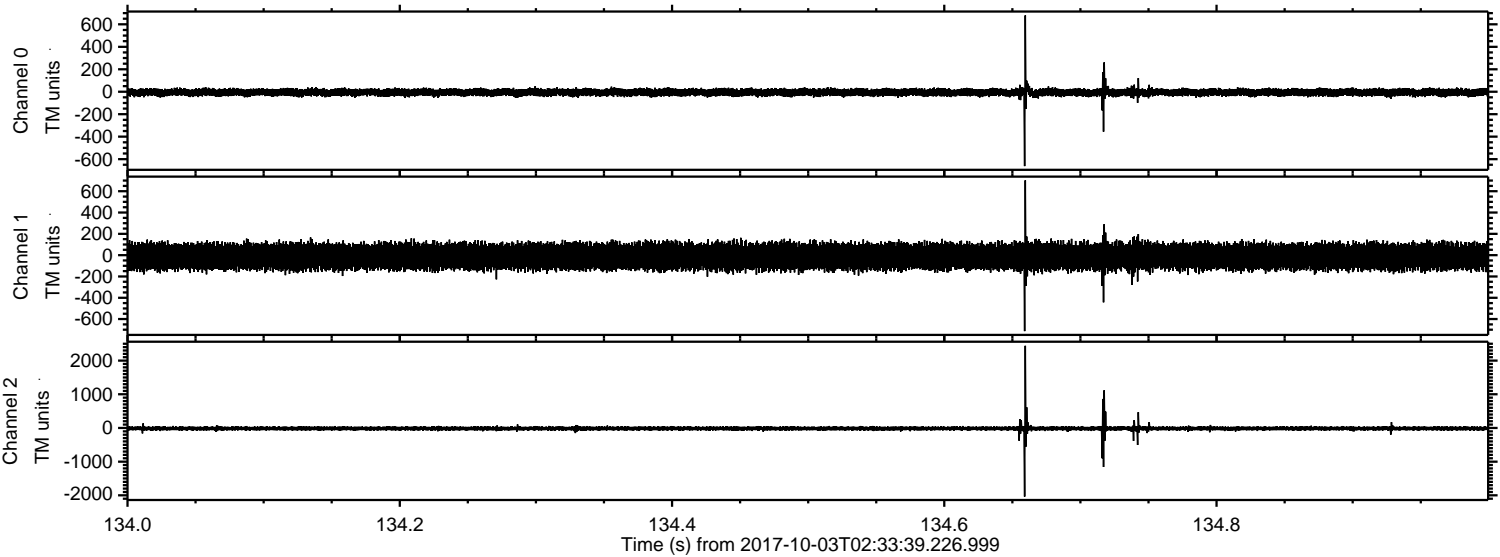

Channel 0  
mn: -662  
mx: 680  
 $\mu$ : -5.7  
 $\sigma$ : 17.3

Channel 1  
mn: -713  
mx: 702  
 $\mu$ : -12.8  
 $\sigma$ : 62.3

Channel 2  
mn: -2037  
mx: 2439  
 $\mu$ : -15.3  
 $\sigma$ : 39.1



ELMAVAN 3D WAVEFORMS (Measured data sampled at 50 kHz) 51000 packets of 144 samples from 2017-10-03T02:33:39.226.999. Part 2/147

Processed Tue Oct 3 04:41:42 2017 by ELM ver.2012-10-06 from 001\_\_elm20171003\_023338\_\_dat00.bin

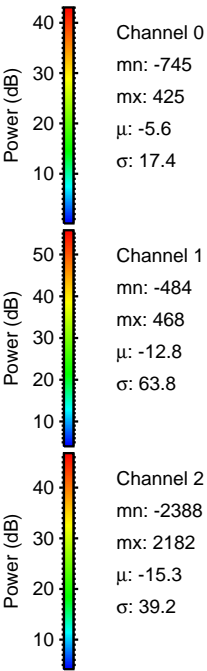
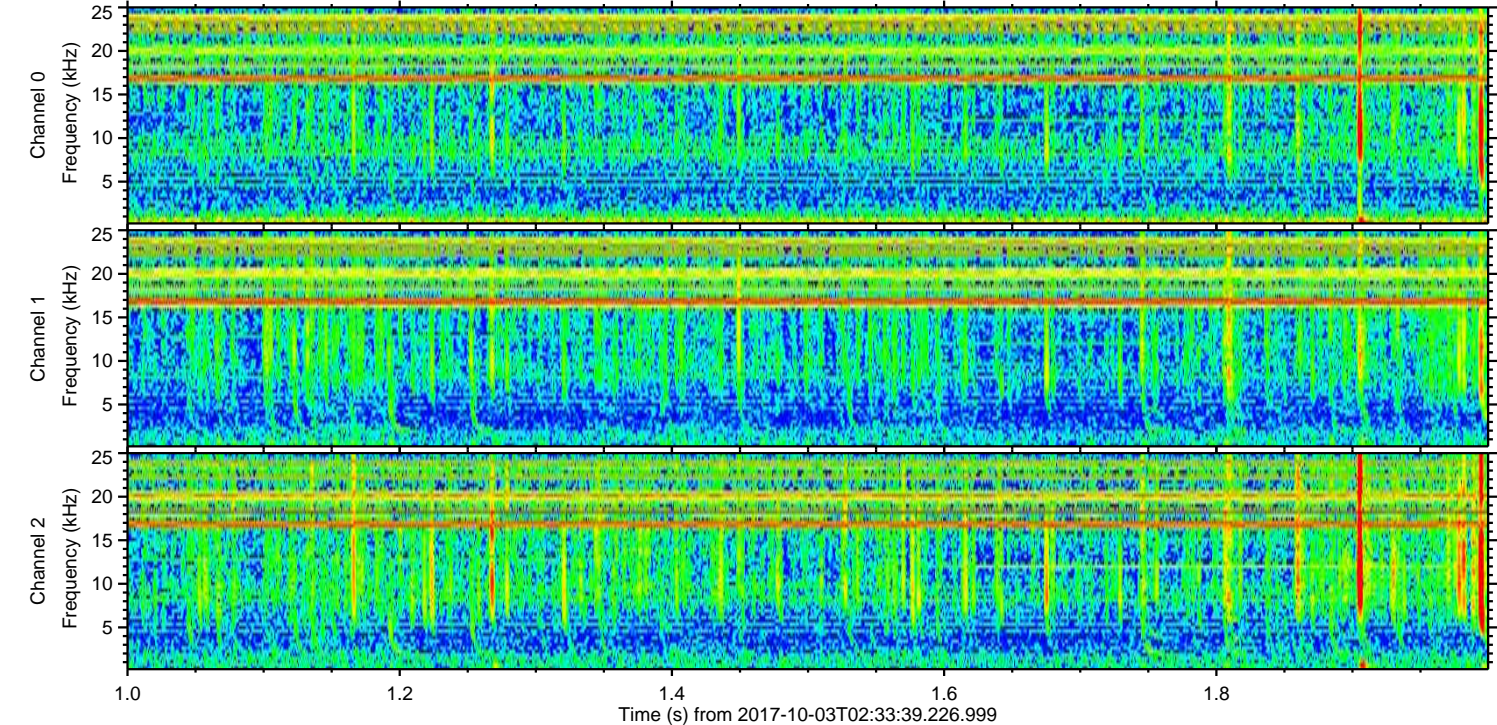
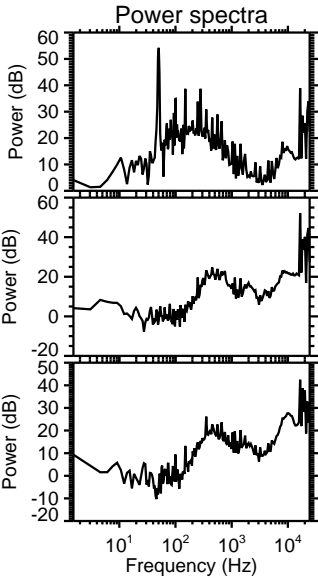
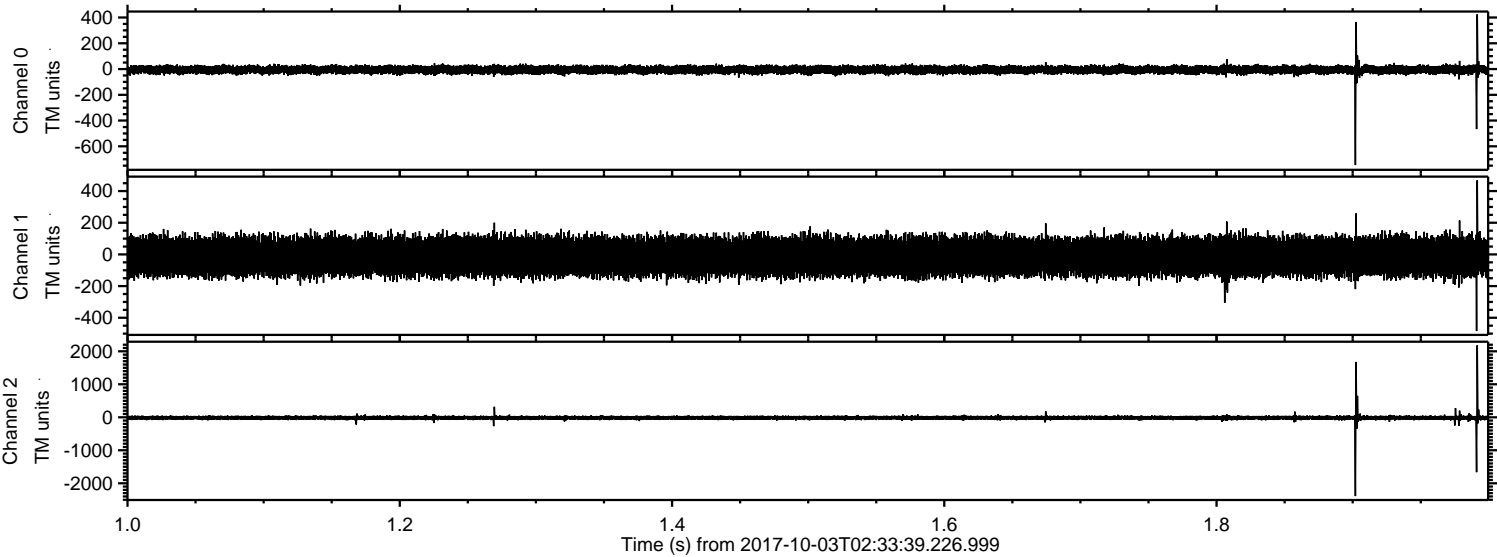



Processed Tue Oct 3 04:41:43 2017 by ELM ver.2012-10-06 from 001\_\_elm20171003\_023338\_\_dat00.bin

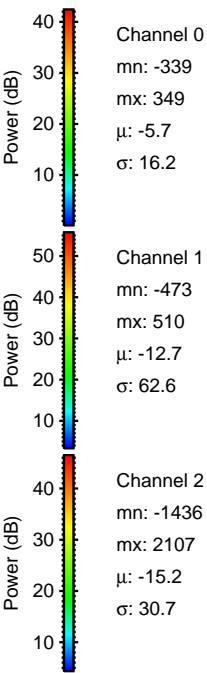
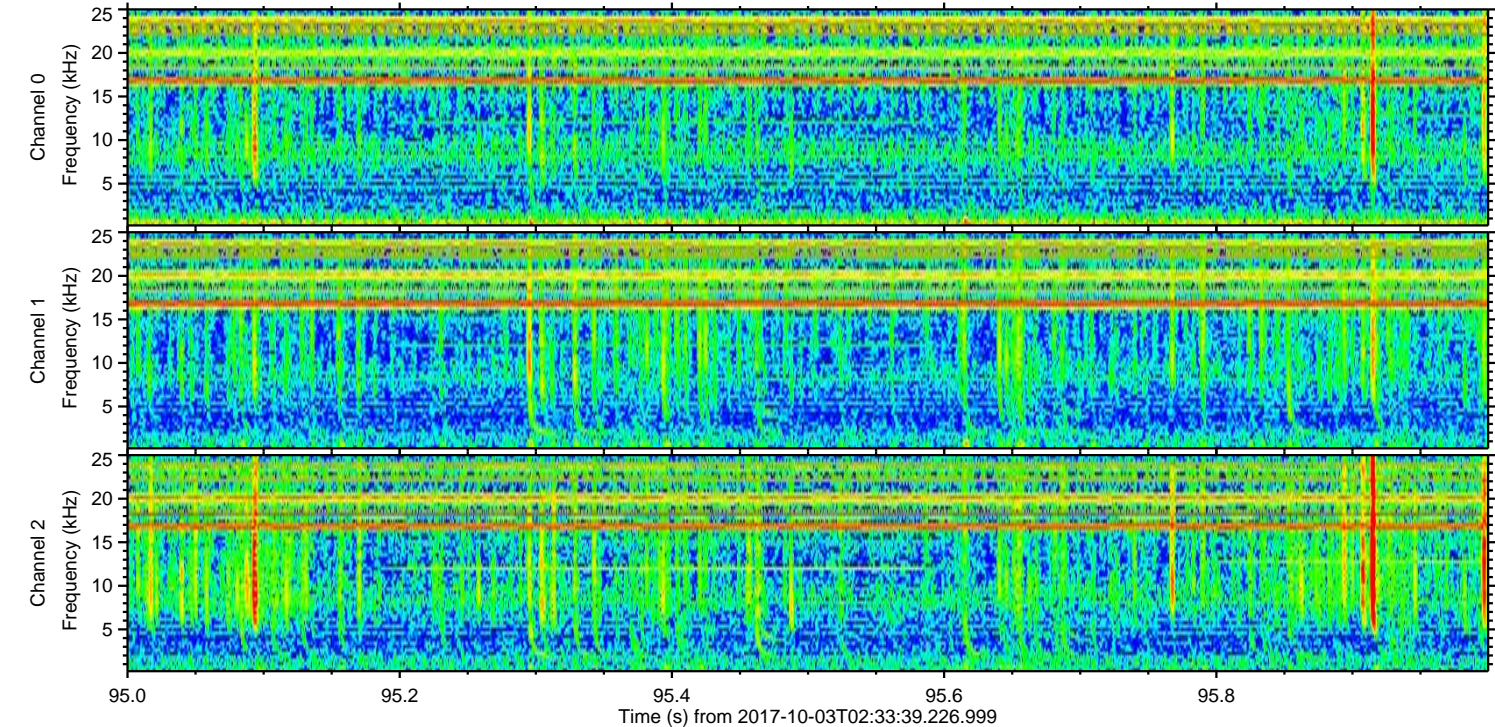
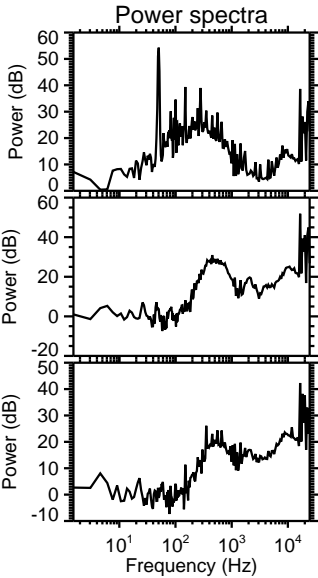
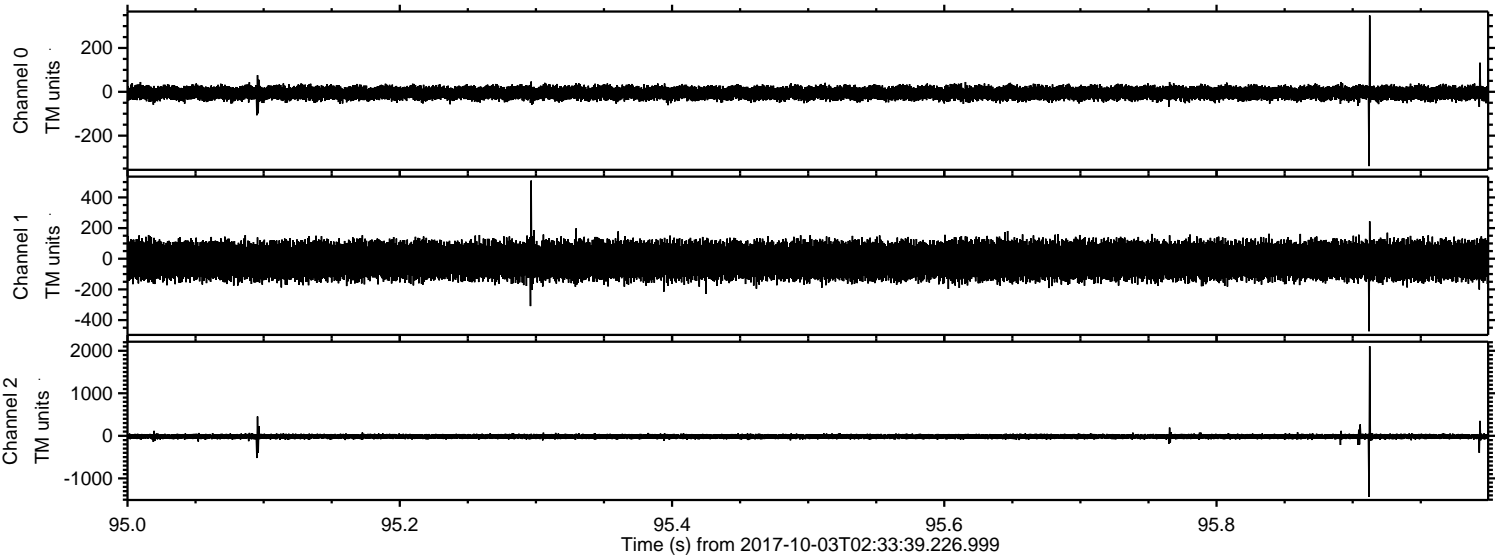



Processed Tue Oct 3 04:41:44 2017 by ELM ver.2012-10-06 from 001\_\_elm20171003\_023338\_\_dat00.bin

