

ELMAVAN 3D WAVEFORMS (Measured data sampled at 50 kHz) 51000 packets of 144 samples from 2017-10-03T01:28:36.439.999.

Processed Tue Oct 3 03:36:40 2017 by ELM ver.2012-10-06 from 001__elm20171003_012835__dat00.bin

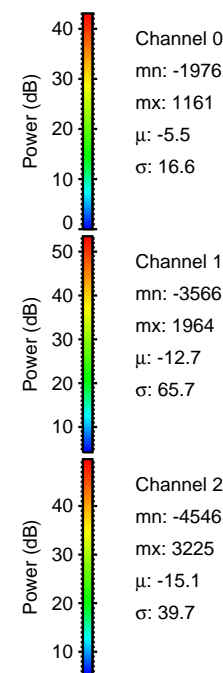
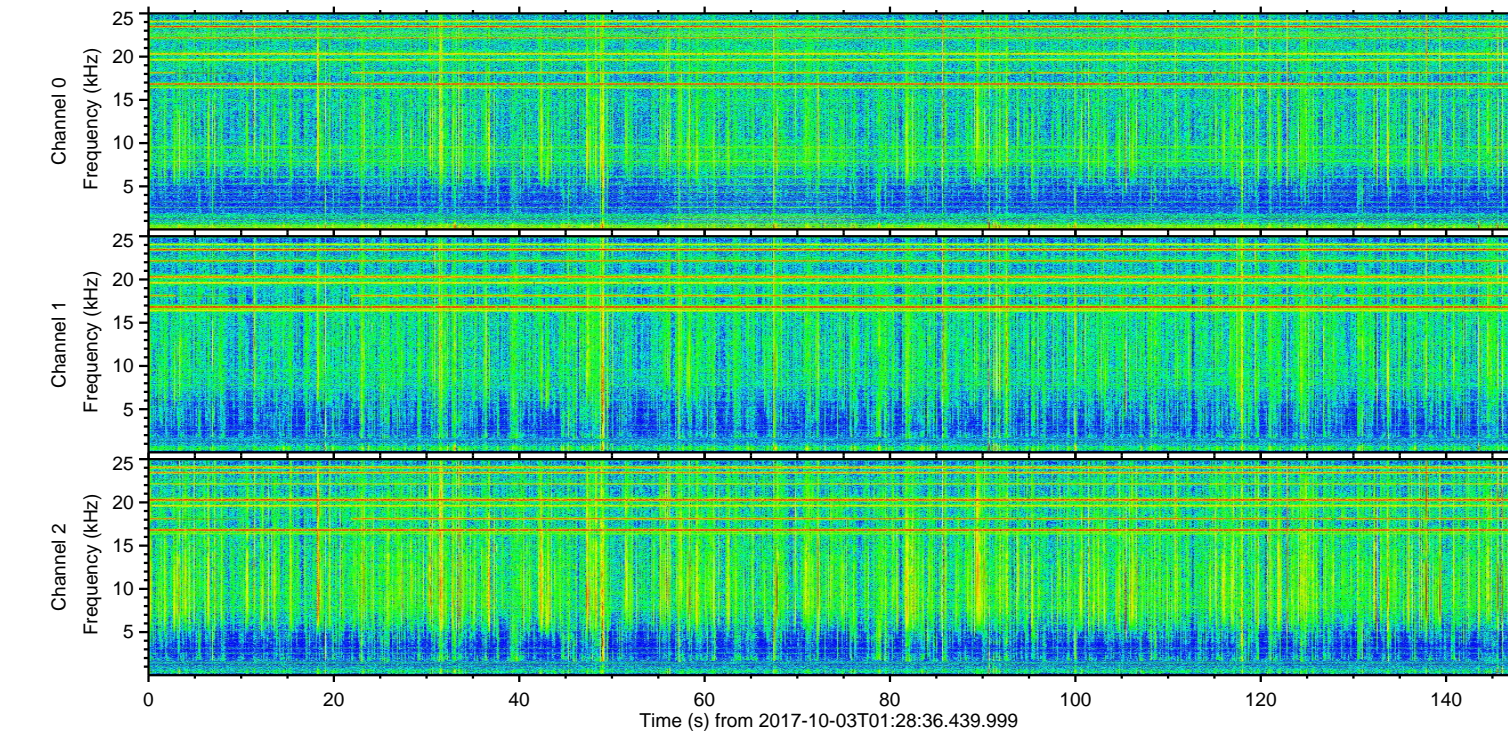
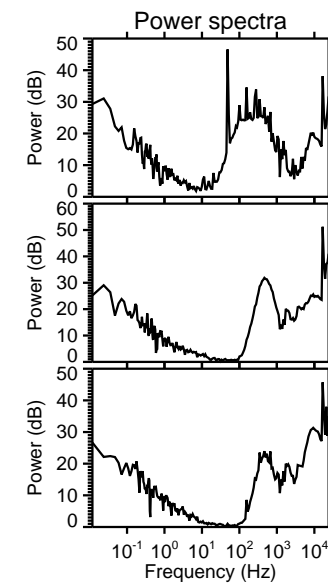
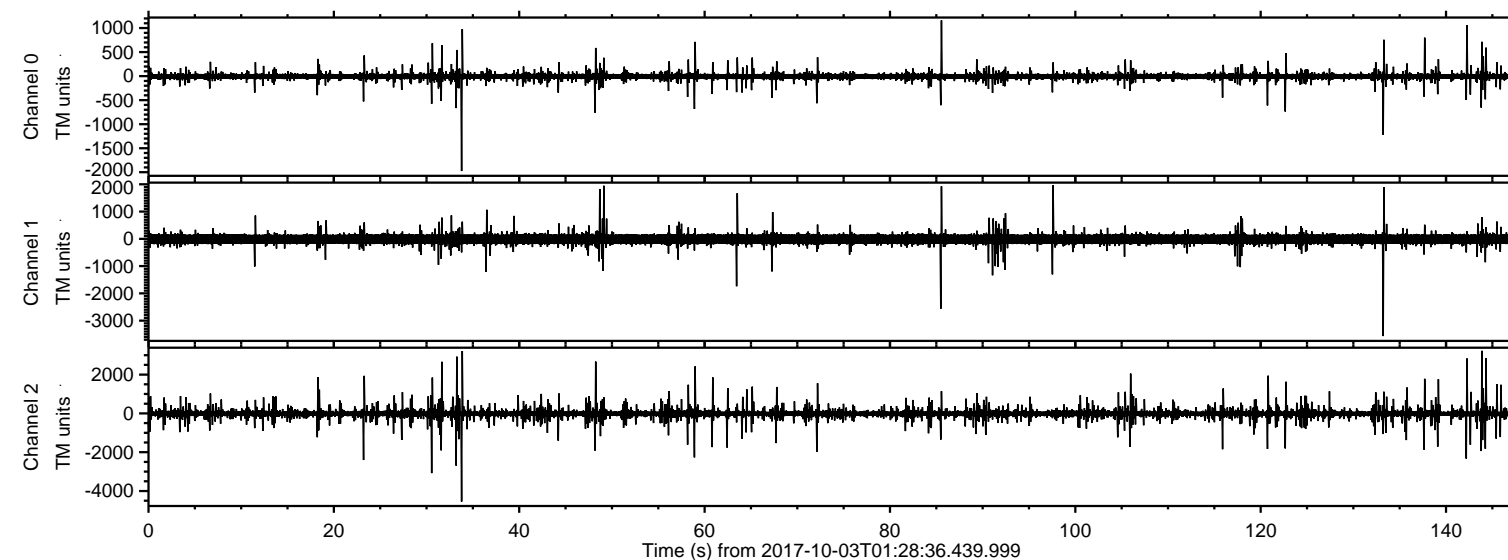

ELMAVAN 3D WAVEFORMS (Measured data sampled at 50 kHz) 51000 packets of 144 samples from 2017-10-03T01:28:36.439.999. Part 34/147

Processed Tue Oct 3 03:36:45 2017 by ELM ver.2012-10-06 from 001__elm20171003_012835__dat00.bin

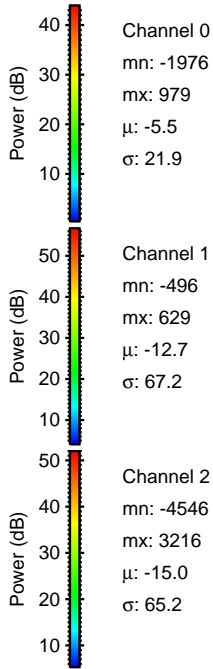
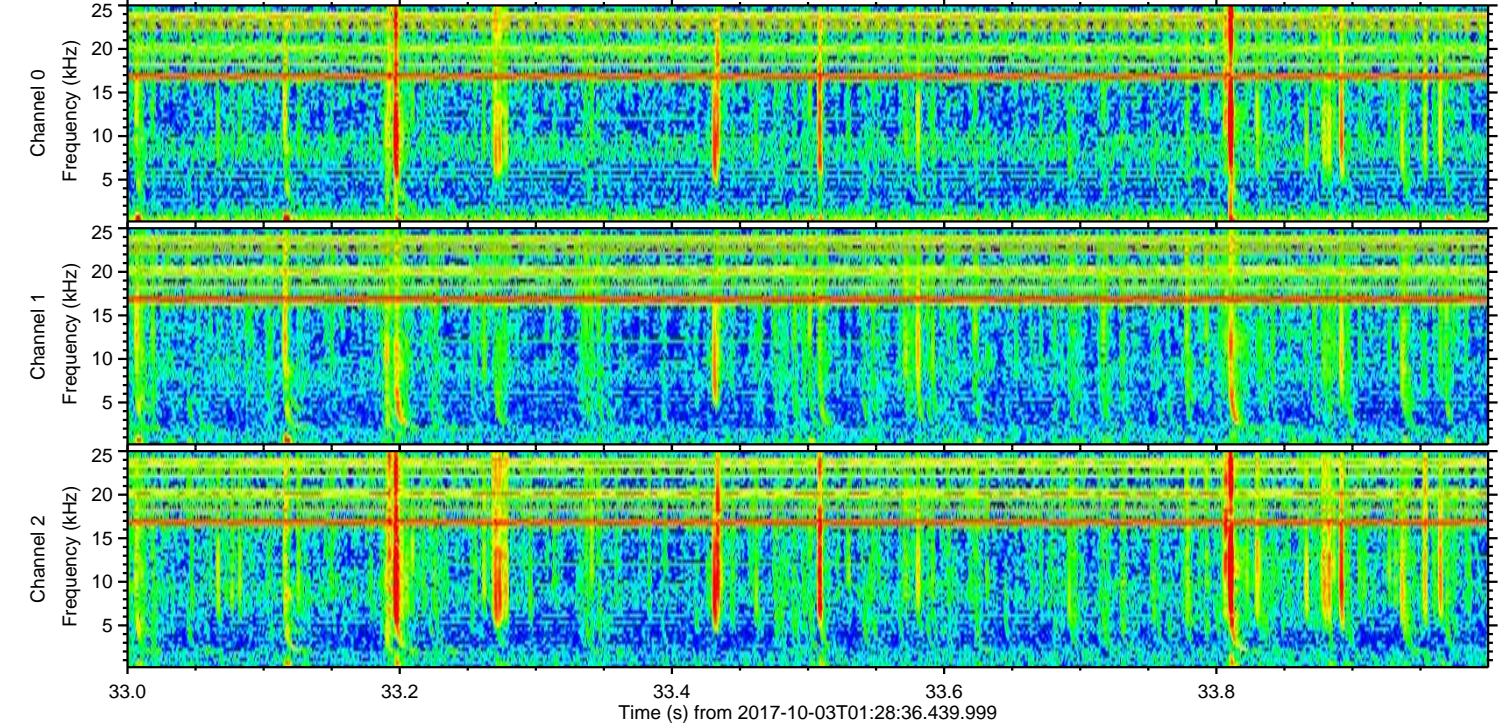
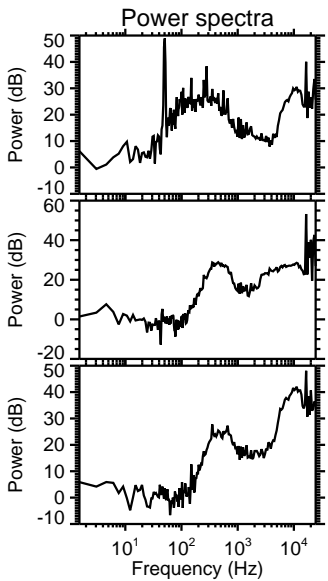
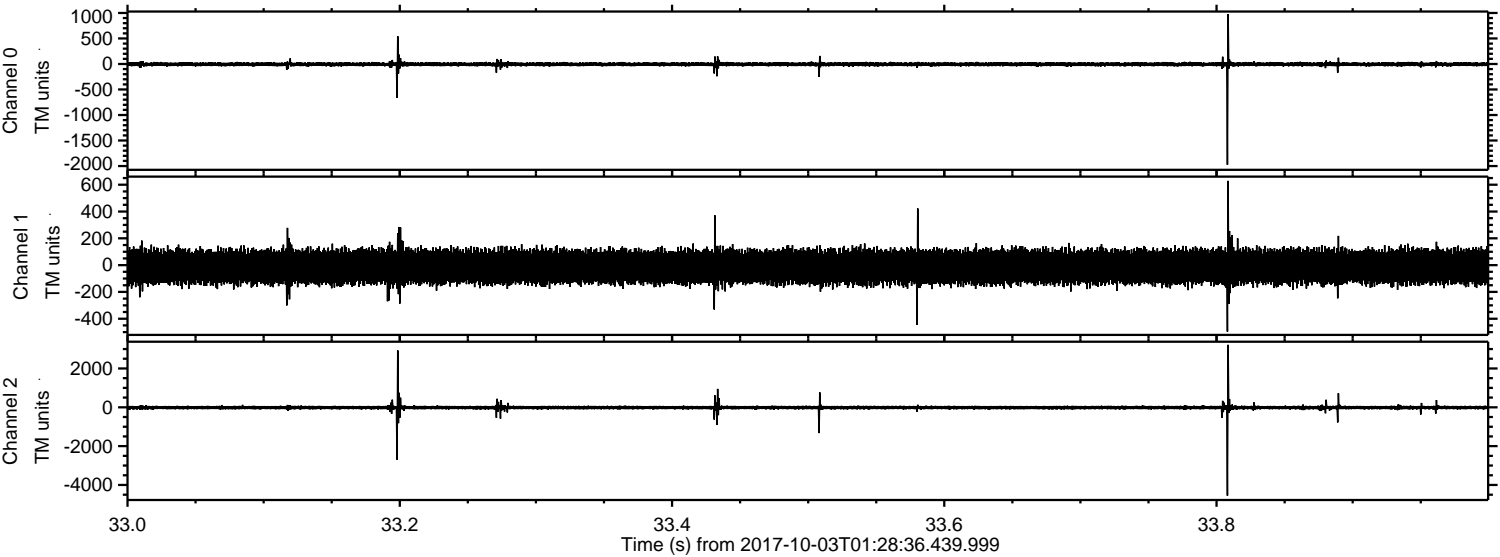

Channel 0
mn: -1976
mx: 979
 μ : -5.5
 σ : 21.9

Channel 1
mn: -496
mx: 629
 μ : -12.7
 σ : 67.2

Channel 2
mn: -4546
mx: 3216
 μ : -15.0
 σ : 65.2

ELMAVAN 3D WAVEFORMS (Measured data sampled at 50 kHz) 51000 packets of 144 samples from 2017-10-03T01:28:36.439.999. Part 134/147

Processed Tue Oct 3 03:36:46 2017 by ELM ver.2012-10-06 from 001__elm20171003_012835__dat00.bin

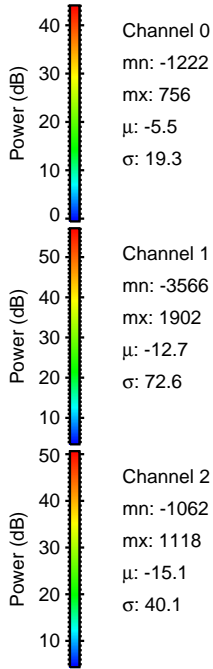
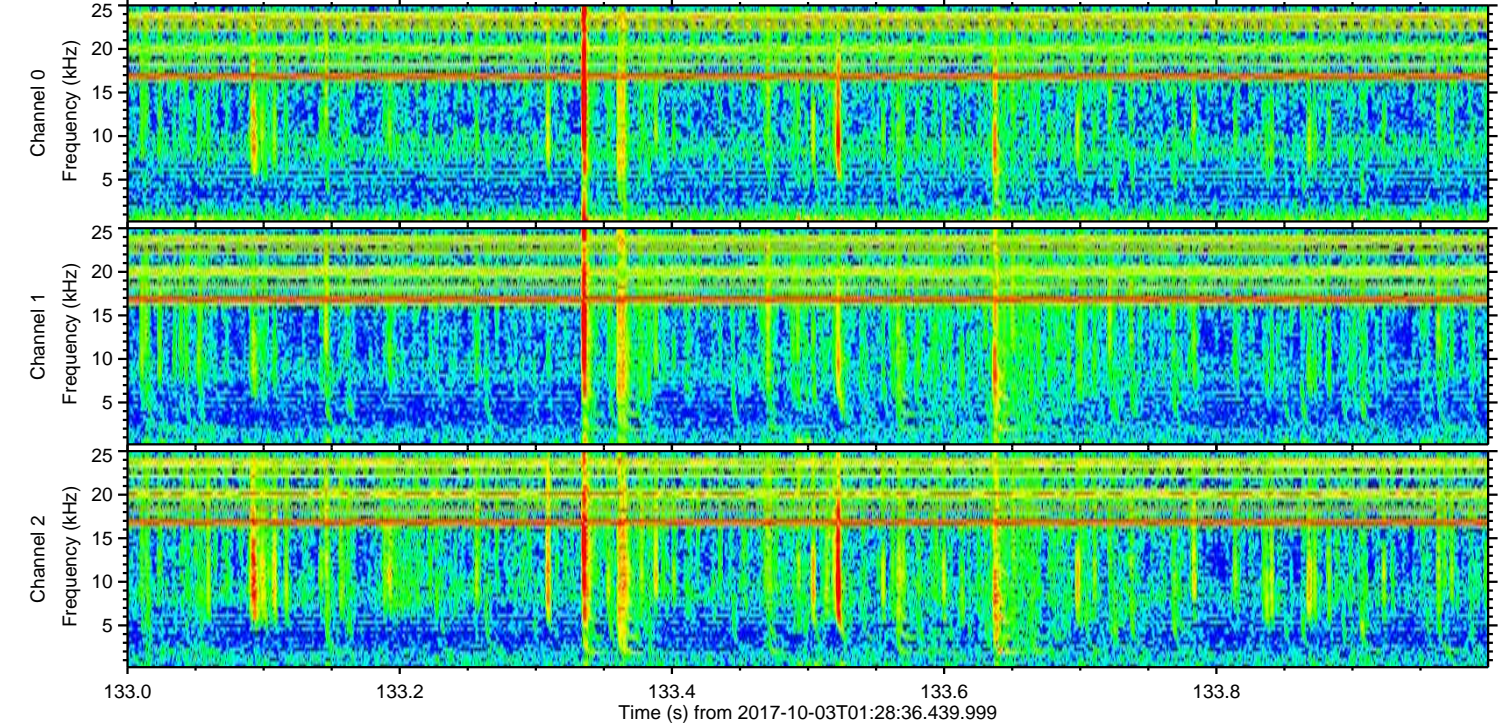
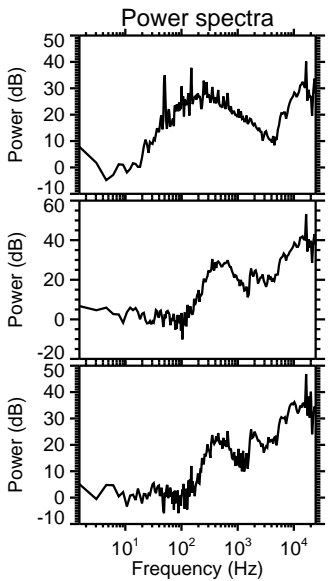
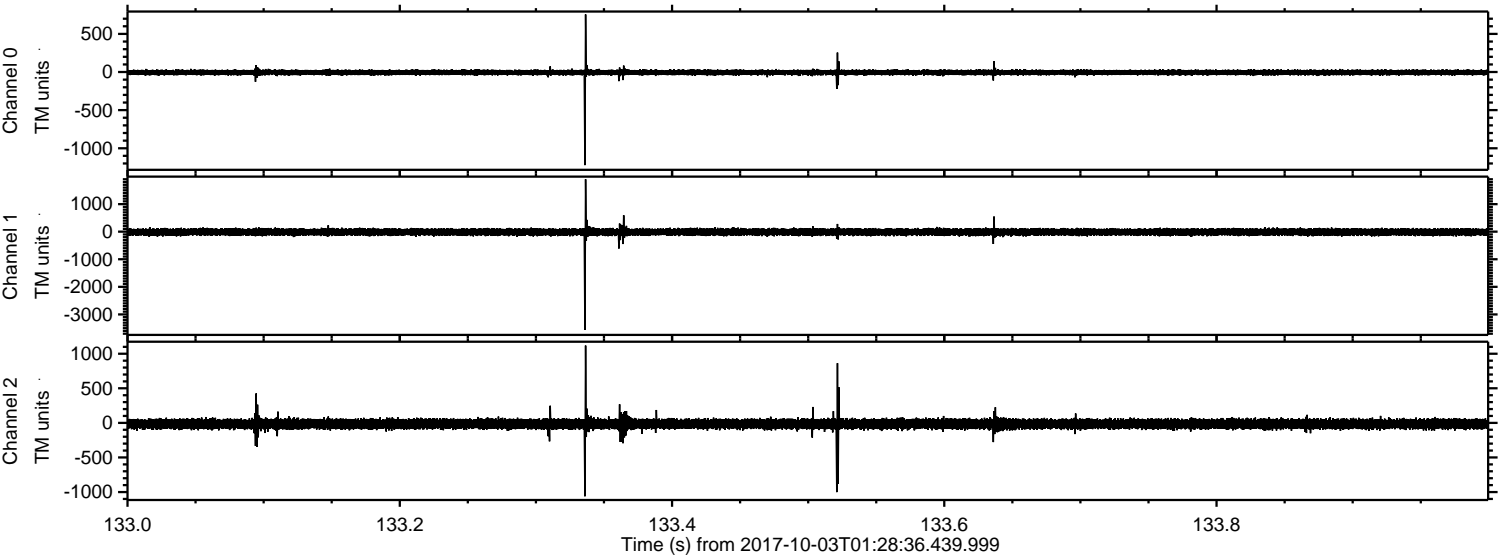

ELMAVAN 3D WAVEFORMS (Measured data sampled at 50 kHz) 51000 packets of 144 samples from 2017-10-03T01:28:36.439.999. Part 144/147

Processed Tue Oct 3 03:36:47 2017 by ELM ver.2012-10-06 from 001__elm20171003_012835__dat00.bin

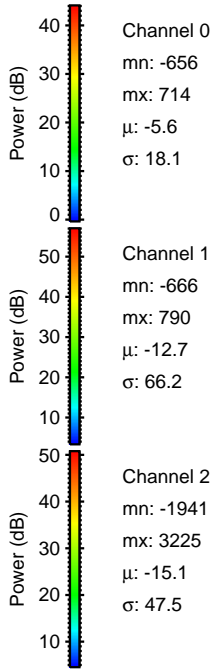
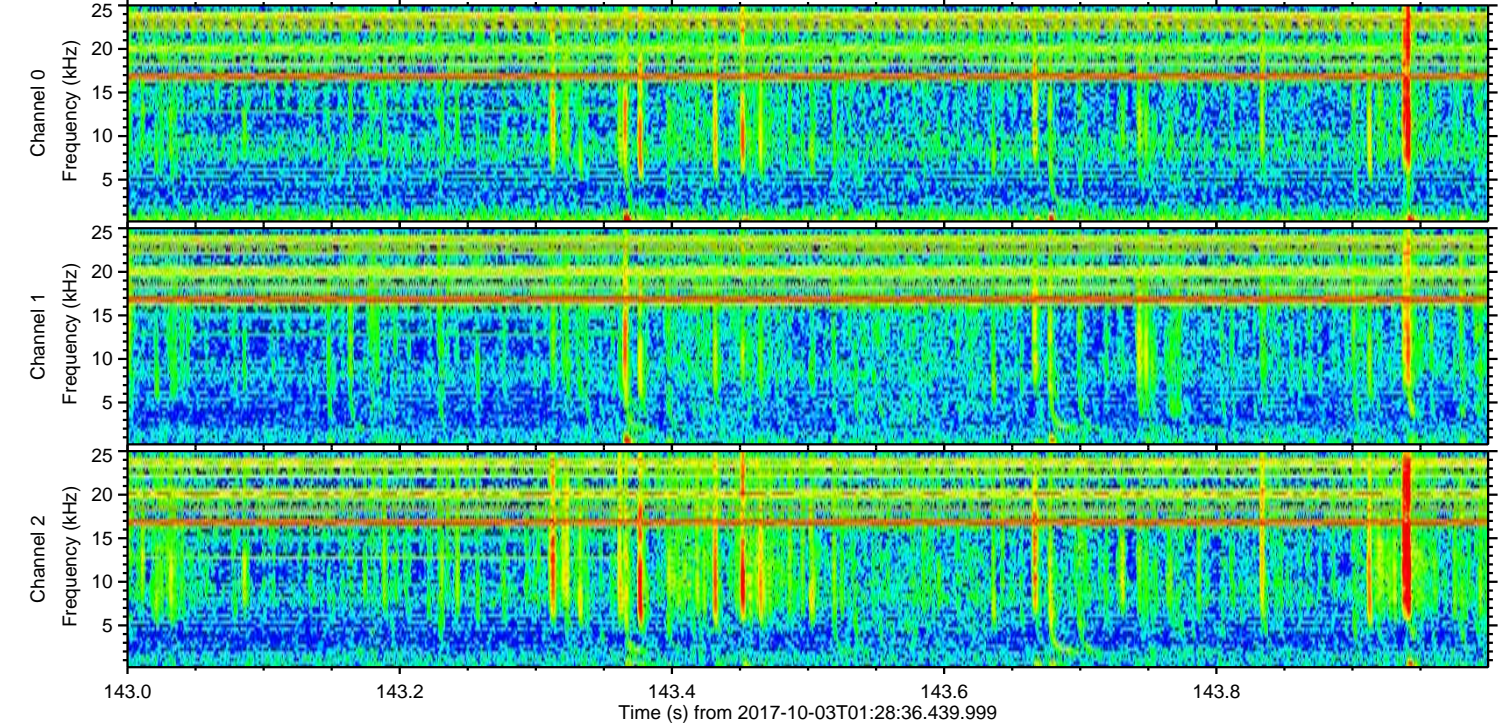
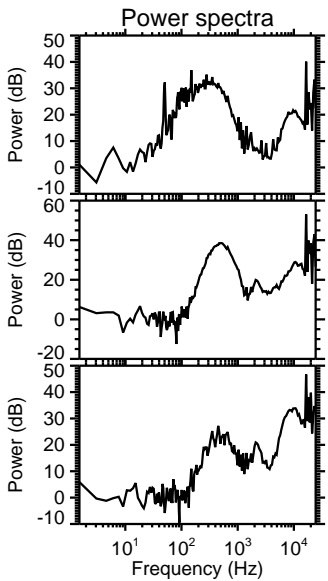
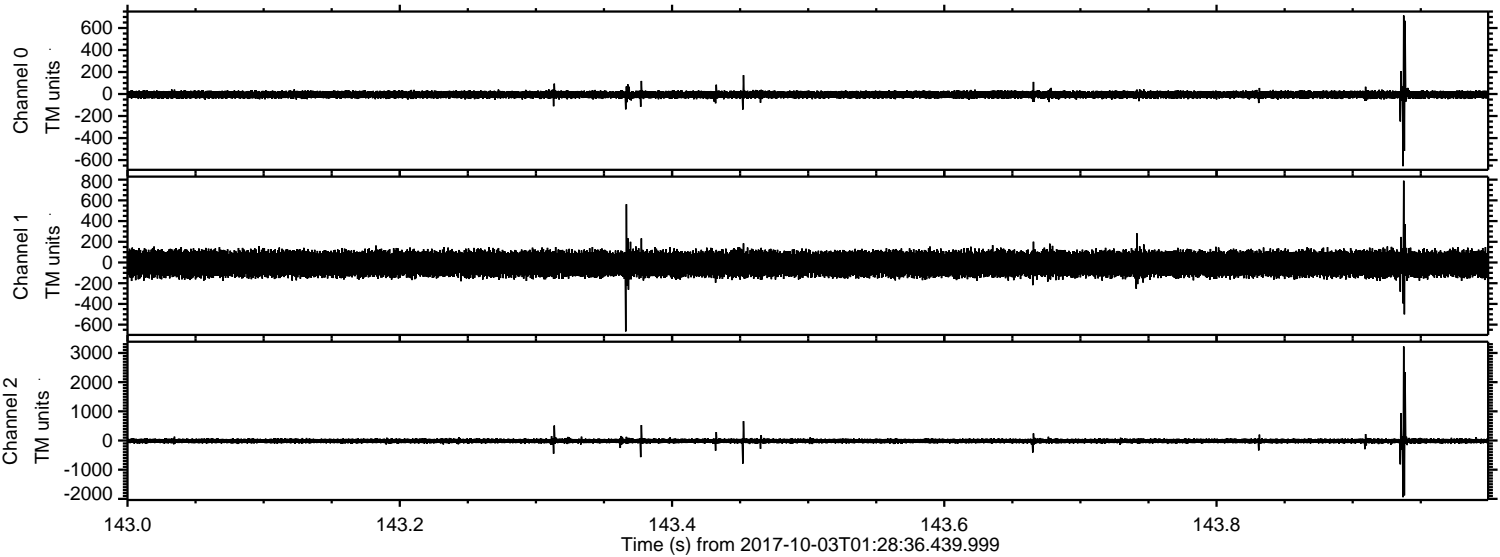

Channel 0
mn: -656
mx: 714
 μ : -5.6
 σ : 18.1

Channel 1
mn: -666
mx: 790
 μ : -12.7
 σ : 66.2

Channel 2
mn: -1941
mx: 3225
 μ : -15.1
 σ : 47.5

ELMAVAN 3D WAVEFORMS (Measured data sampled at 50 kHz) 51000 packets of 144 samples from 2017-10-03T01:28:36.439.999. Part 31/147

Processed Tue Oct 3 03:36:47 2017 by ELM ver.2012-10-06 from 001__elm20171003_012835__dat00.bin

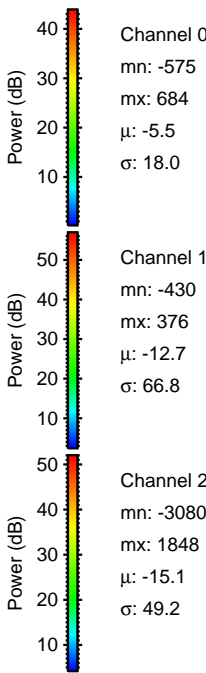
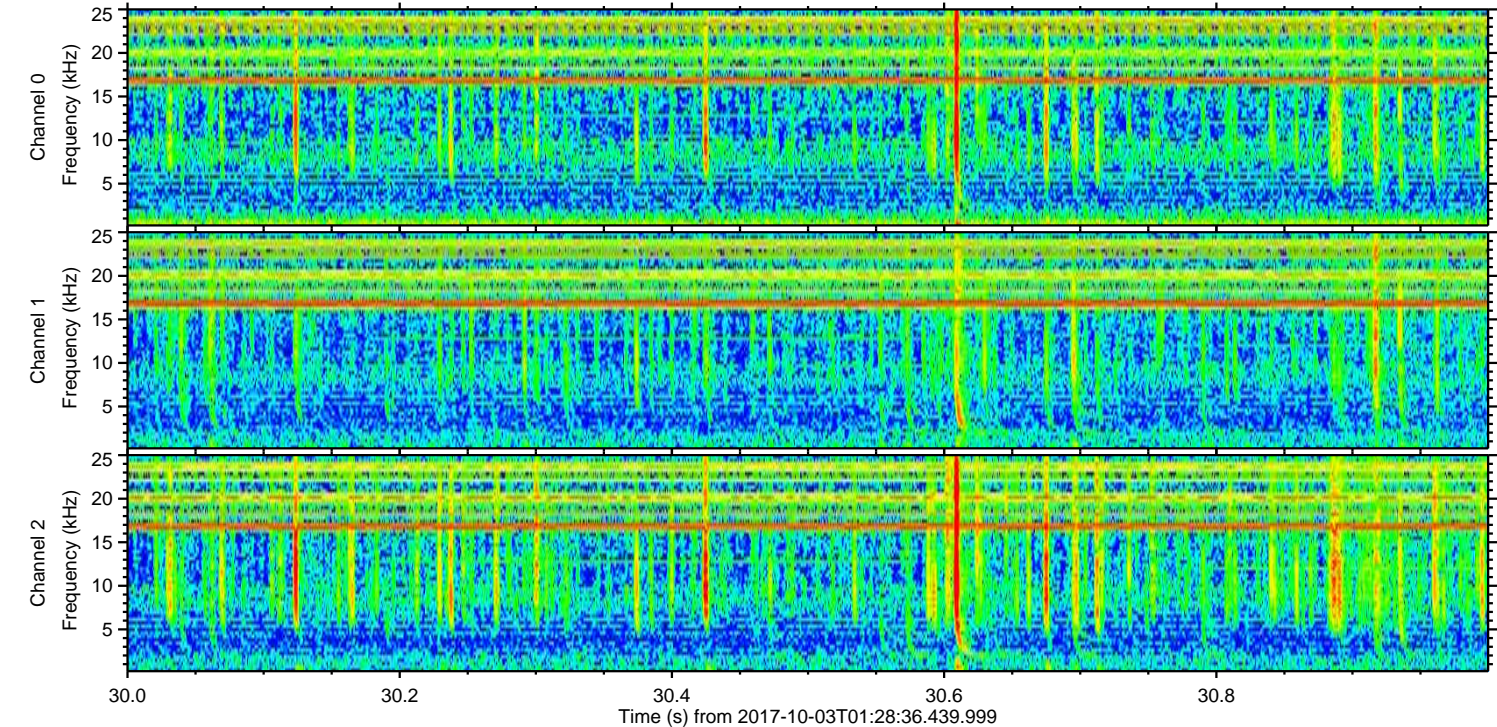
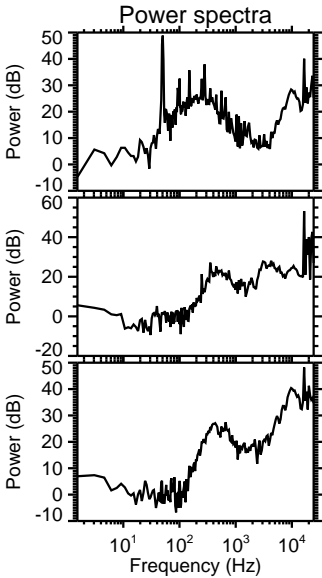
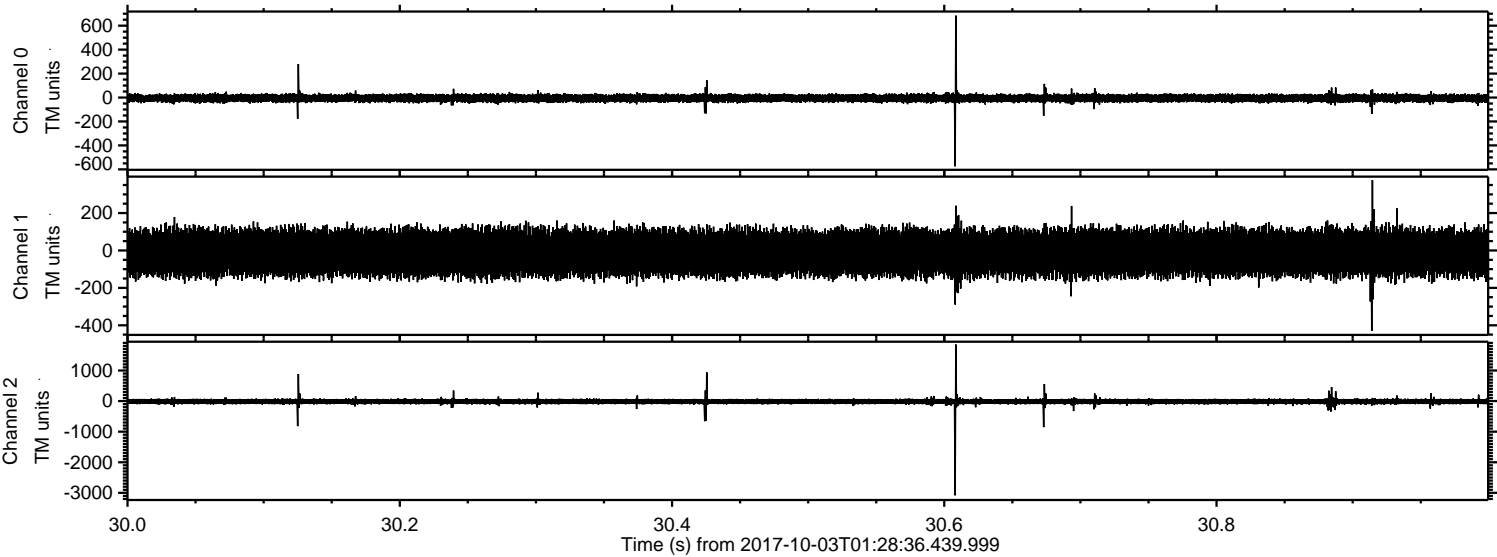

Channel 0
mn: -575
mx: 684
 μ : -5.5
 σ : 18.0

Channel 1
mn: -430
mx: 376
 μ : -12.7
 σ : 66.8

Channel 2
mn: -3080
mx: 1848
 μ : -15.1
 σ : 49.2

ELMAVAN 3D WAVEFORMS (Measured data sampled at 50 kHz) 51000 packets of 144 samples from 2017-10-03T01:28:36.439.999. Part 145/147

Processed Tue Oct 3 03:36:48 2017 by ELM ver.2012-10-06 from 001__elm20171003_012835__dat00.bin

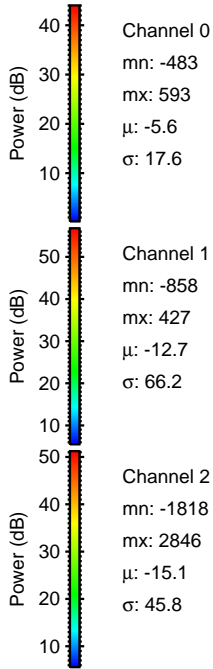
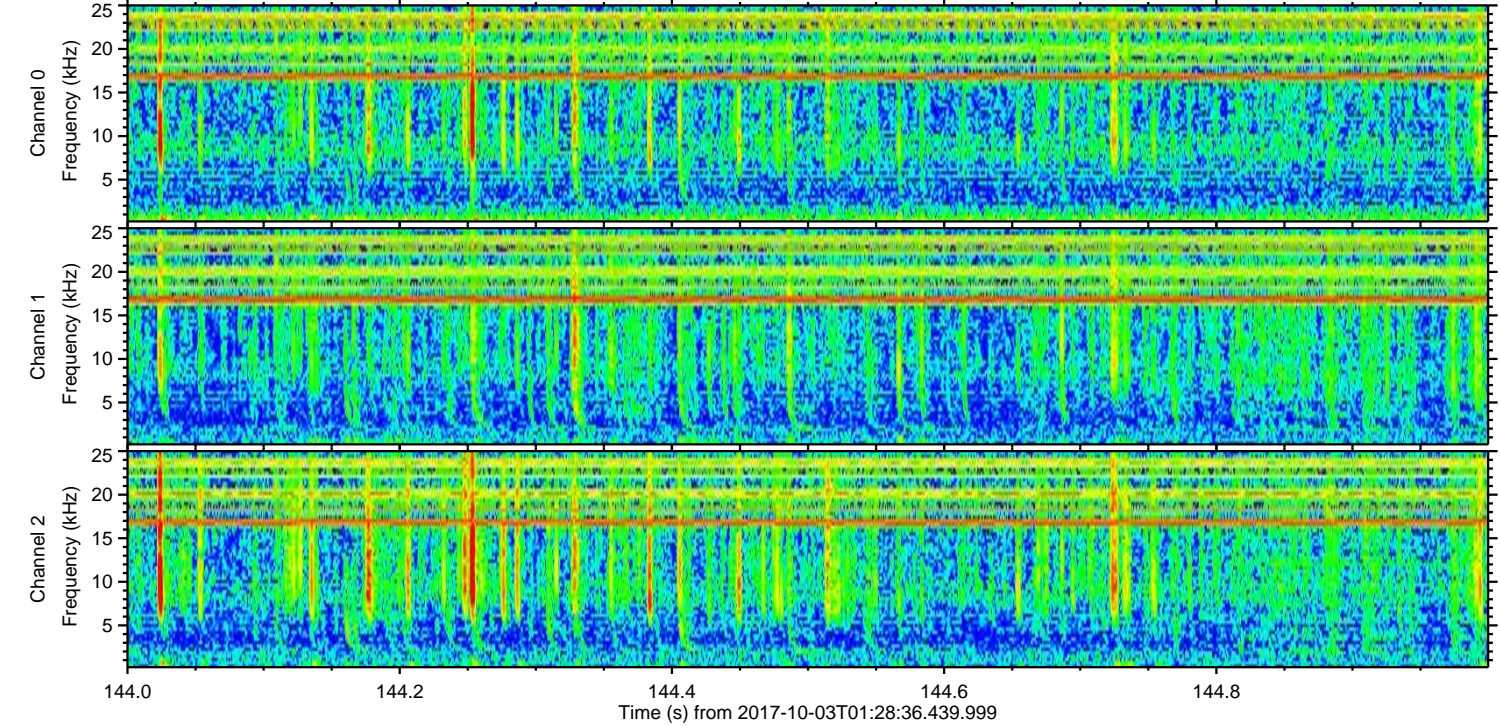
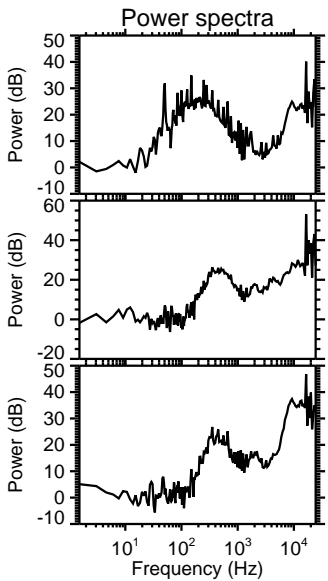
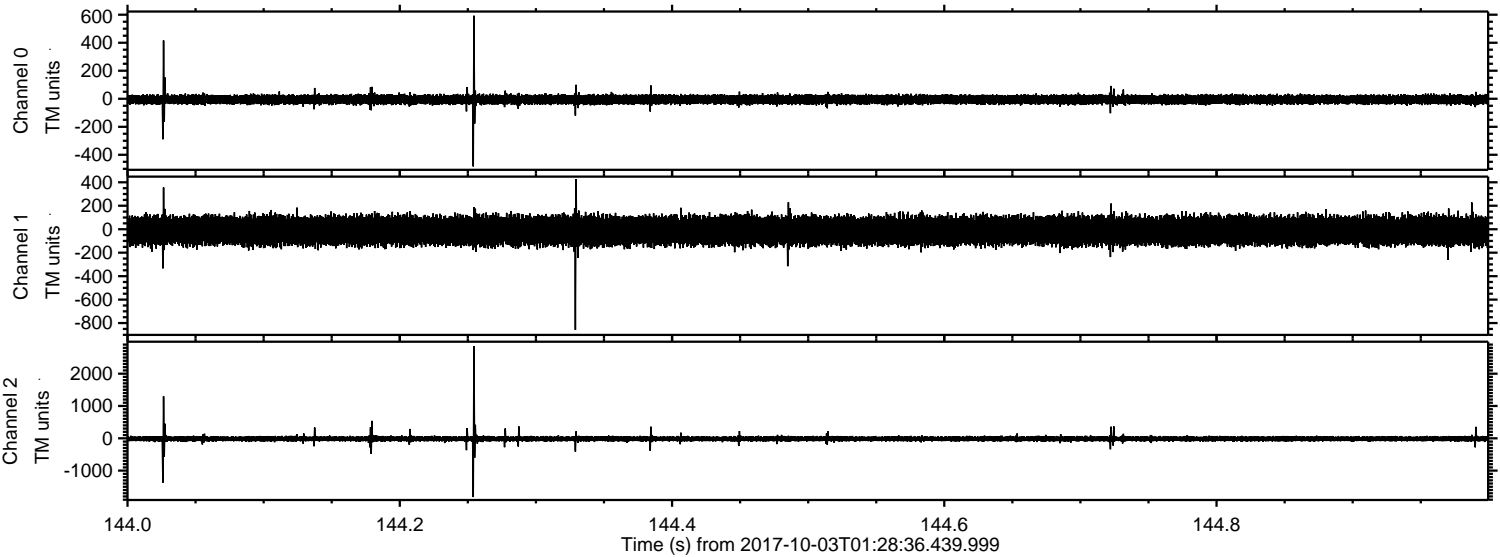

ELMAVAN 3D WAVEFORMS (Measured data sampled at 50 kHz) 51000 packets of 144 samples from 2017-10-03T01:28:36.439.999. Part 143/147

Processed Tue Oct 3 03:36:49 2017 by ELM ver.2012-10-06 from 001__elm20171003_012835__dat00.bin

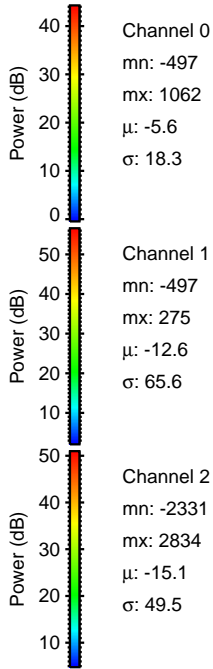
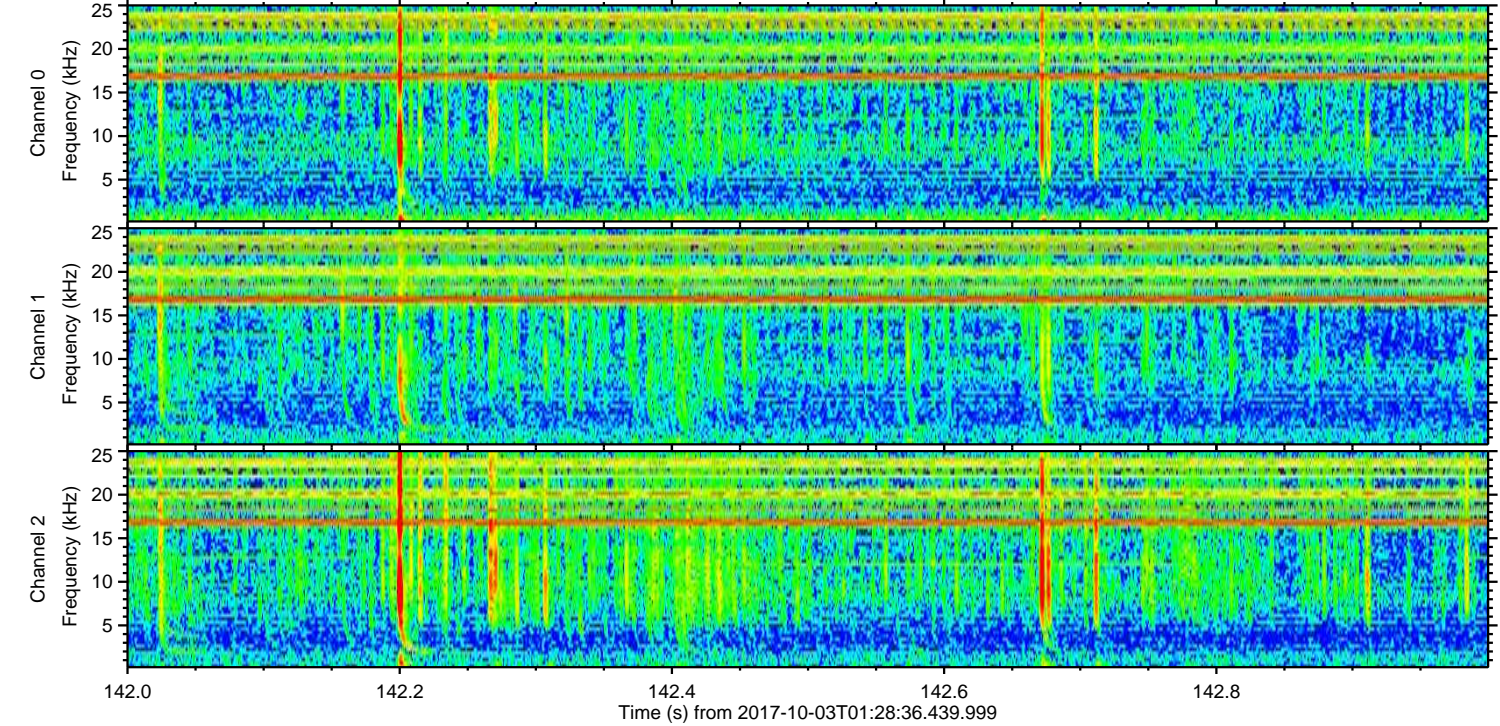
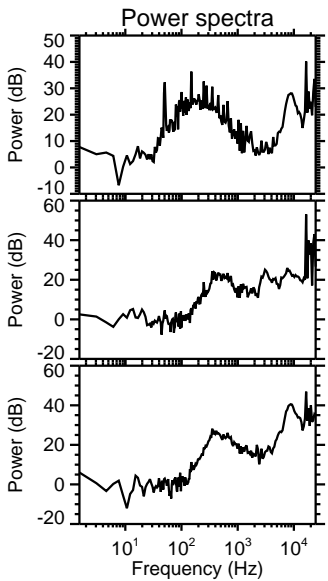
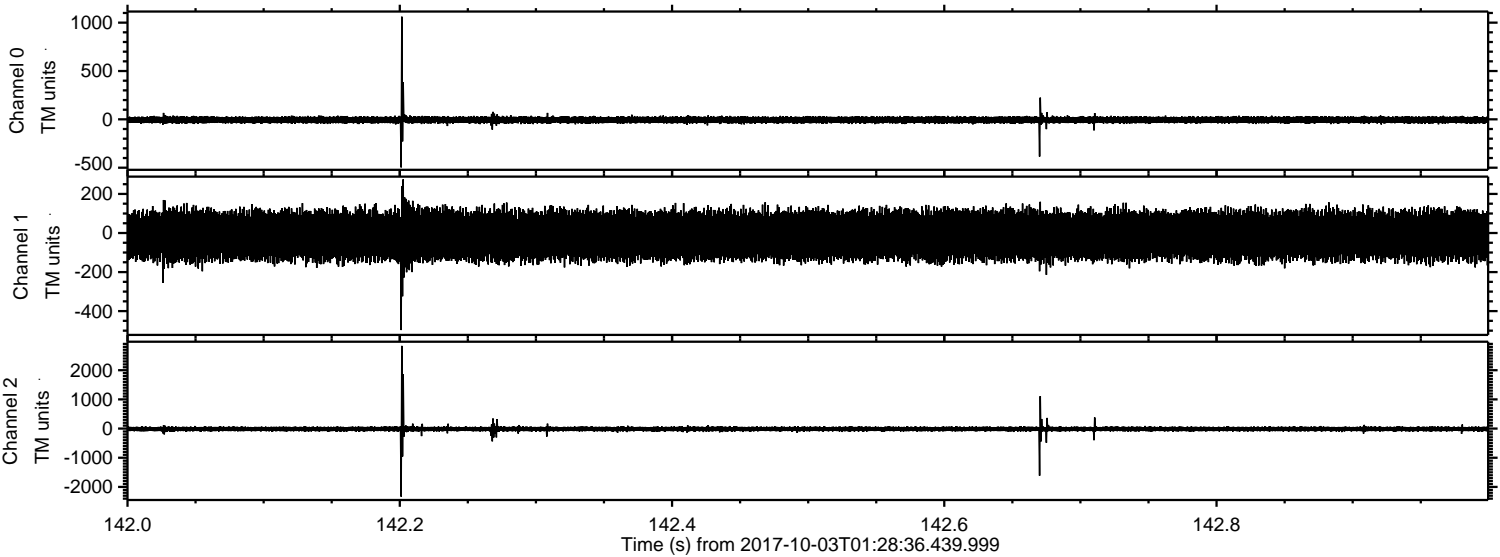

Channel 0
mn: -497
mx: 1062
 μ : -5.6
 σ : 18.3

Channel 1
mn: -497
mx: 275
 μ : -12.6
 σ : 65.6

Channel 2
mn: -2331
mx: 2834
 μ : -15.1
 σ : 49.5

Processed Tue Oct 3 03:36:50 2017 by ELM ver.2012-10-06 from 001__elm20171003_012835__dat00.bin

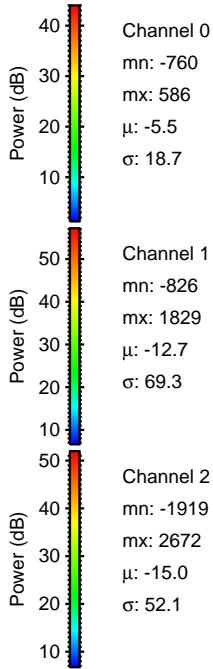
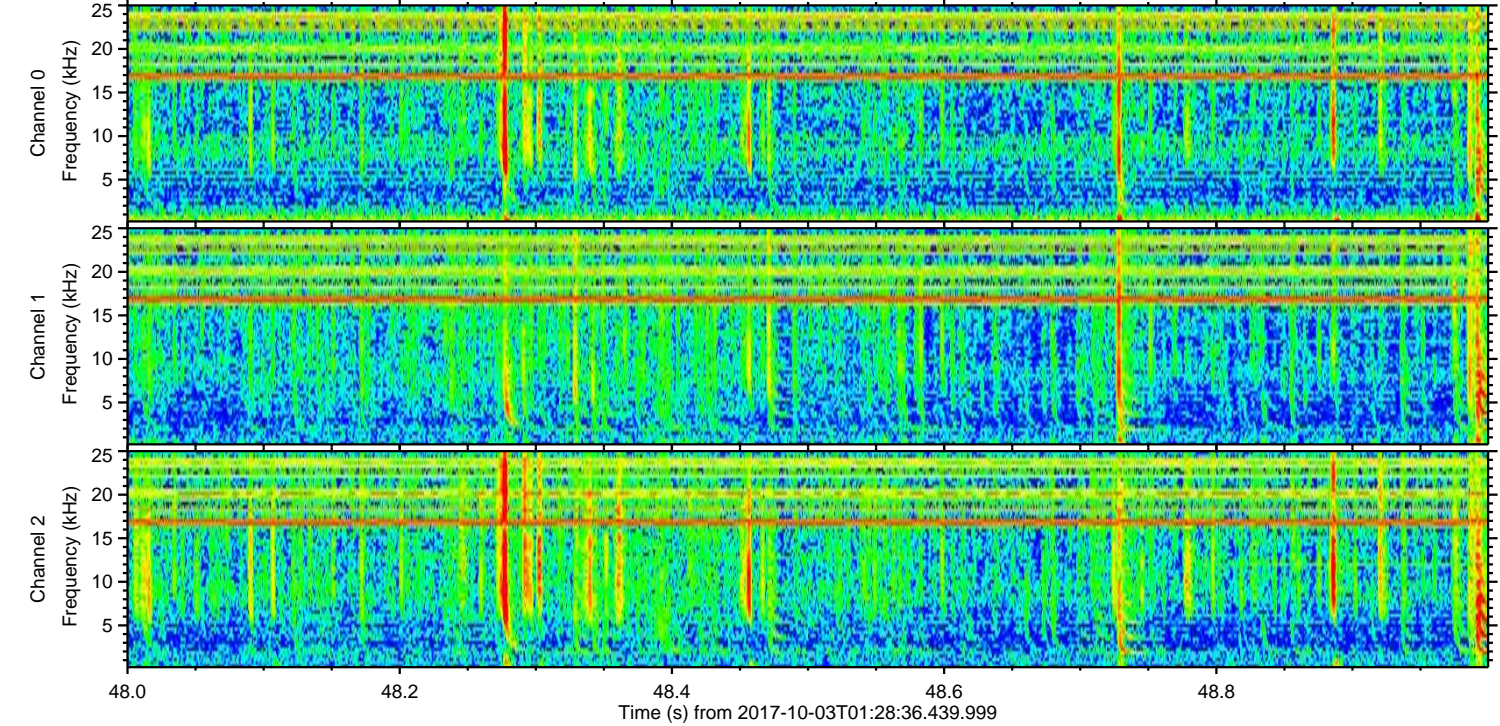
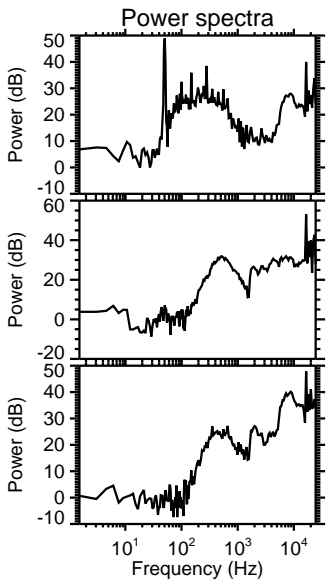
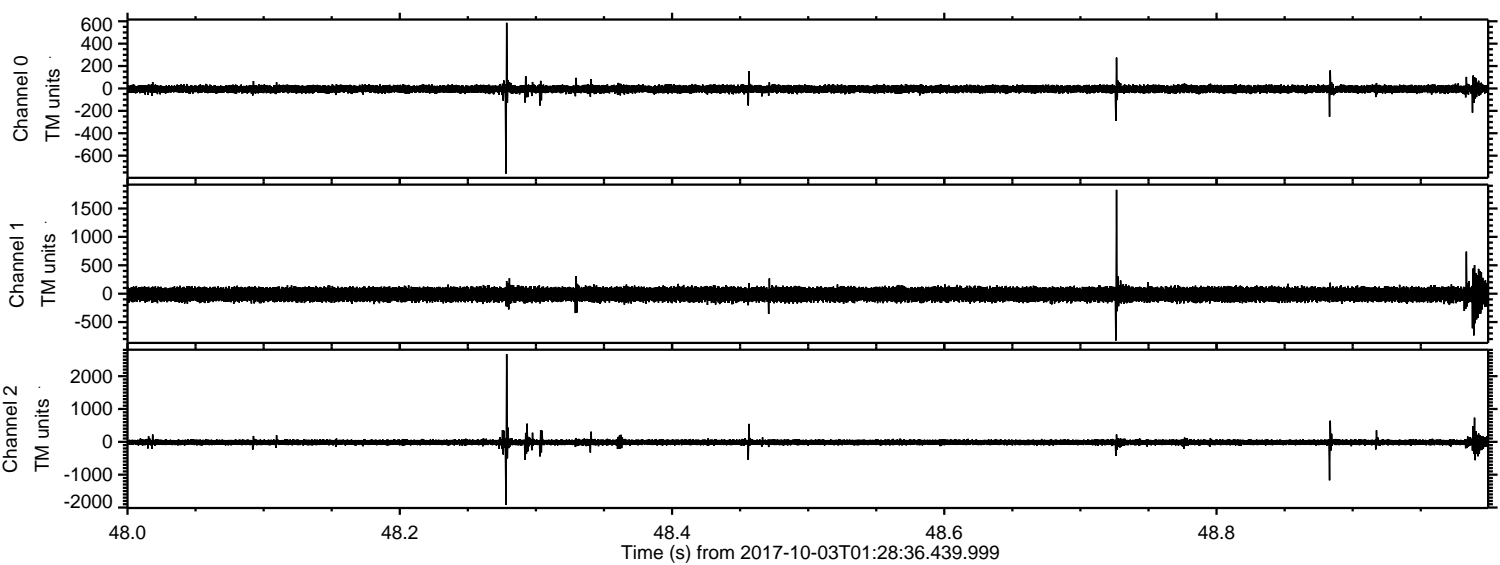

Processed Tue Oct 3 03:36:50 2017 by ELM ver.2012-10-06 from 001__elm20171003_012835__dat00.bin

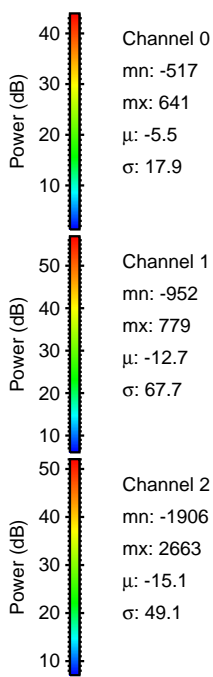
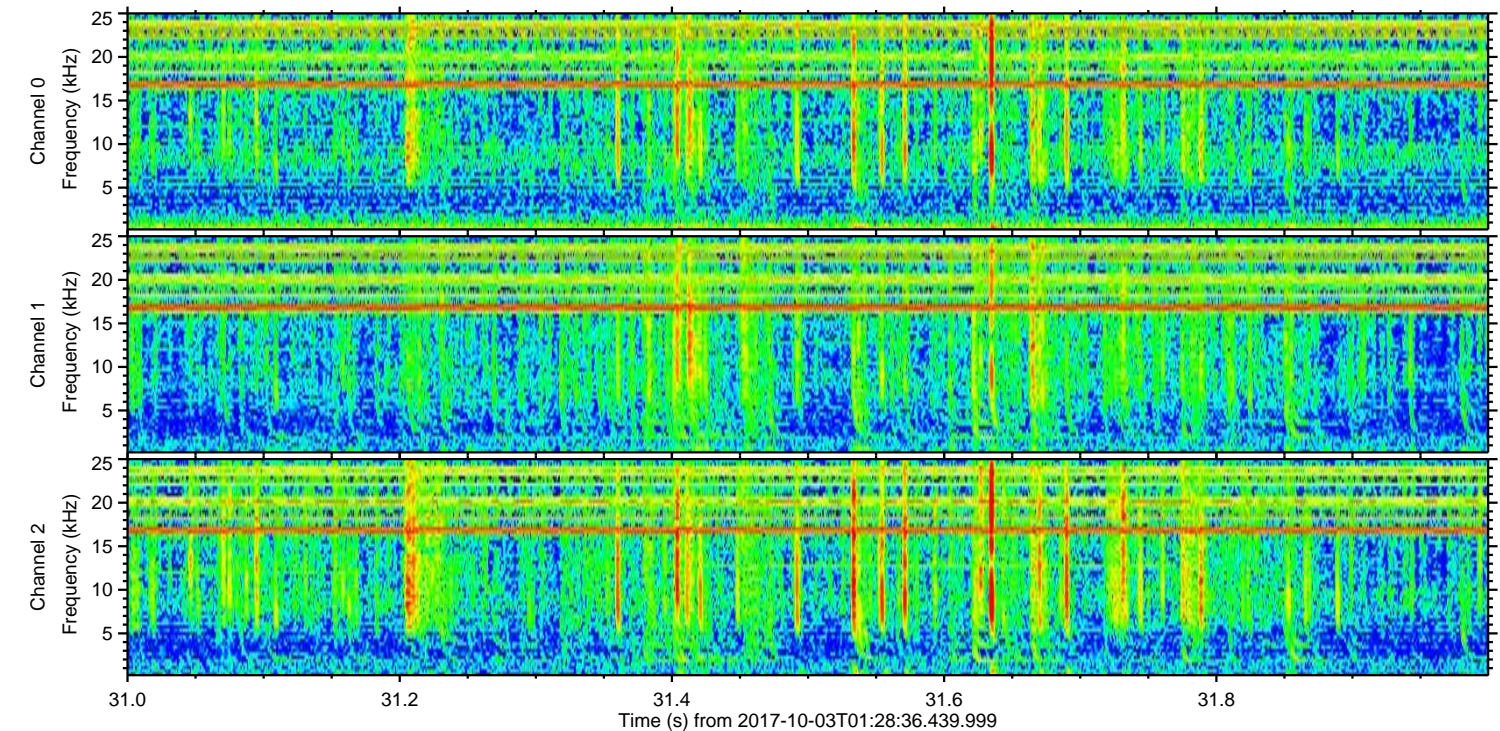
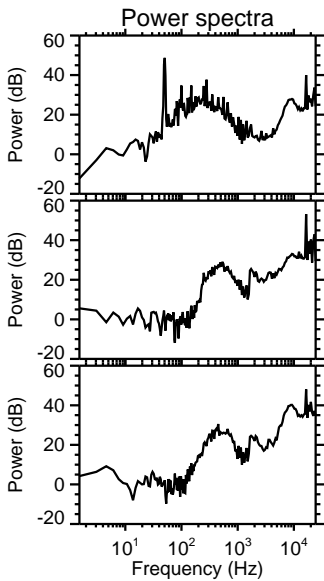
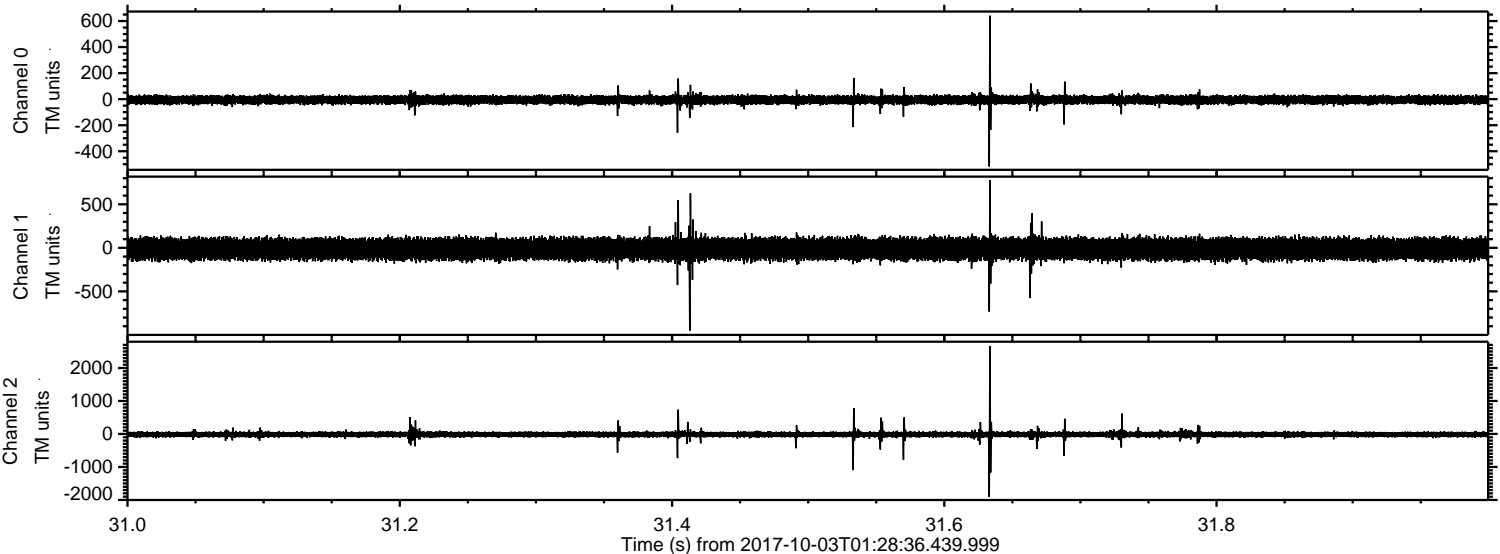

Processed Tue Oct 3 03:36:51 2017 by ELM ver.2012-10-06 from 001__elm20171003_012835__dat00.bin

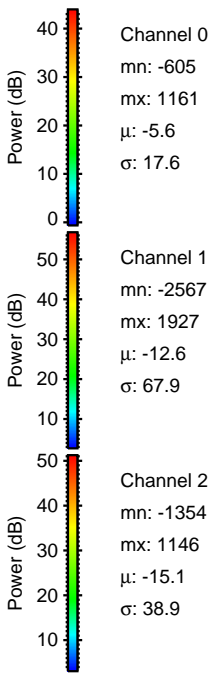
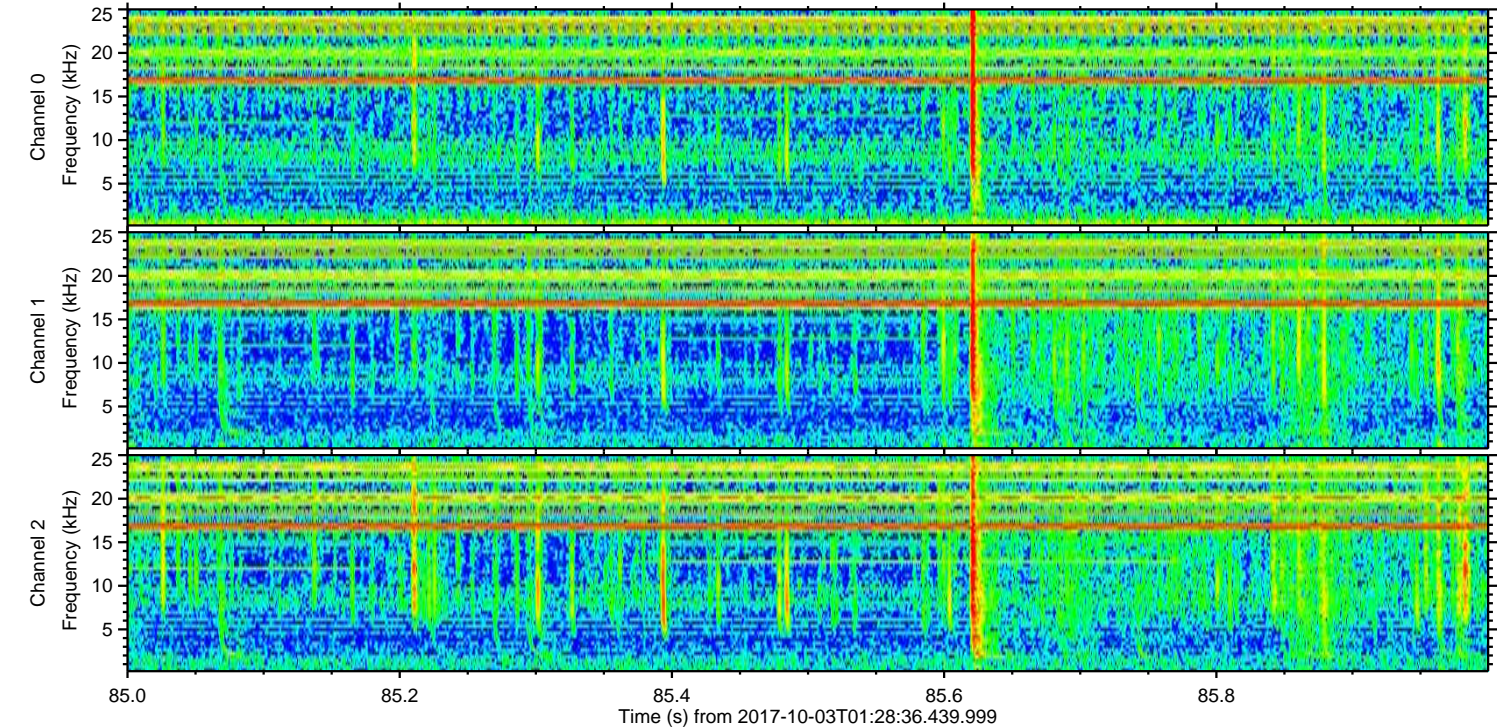
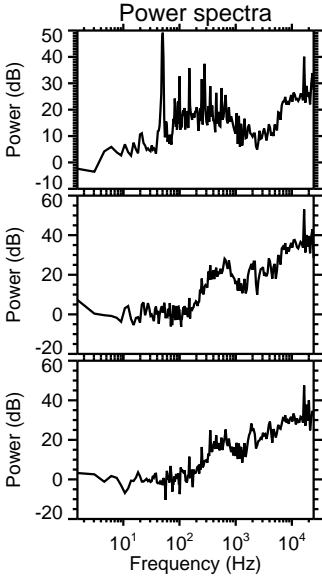
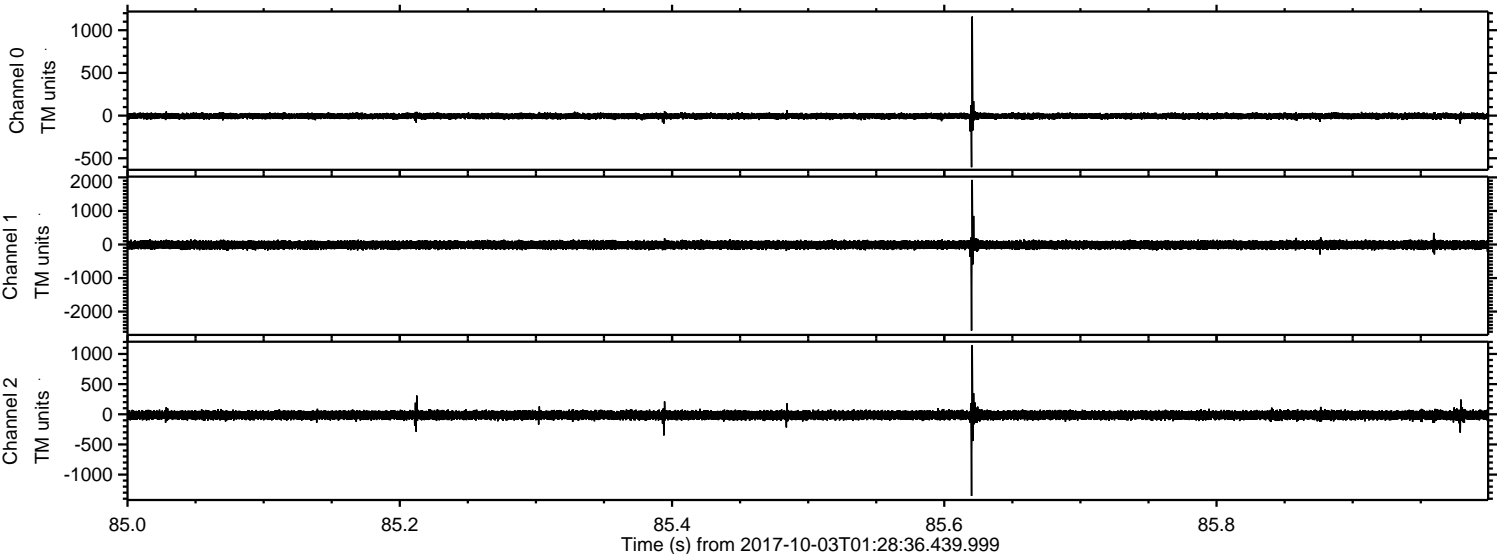

Channel 0
mn: -605
mx: 1161
 μ : -5.6
 σ : 17.6

Channel 1
mn: -2567
mx: 1927
 μ : -12.6
 σ : 67.9

Channel 2
mn: -1354
mx: 1146
 μ : -15.1
 σ : 38.9

Processed Tue Oct 3 03:36:51 2017 by ELM ver.2012-10-06 from 001__elm20171003_012835__dat00.bin

