

ELMAVAN 3D WAVEFORMS (Measured data sampled at 50 kHz) 51000 packets of 144 samples from 2017-10-02T05:12:44.269.999.

Processed Mon Oct 2 07:20:53 2017 by ELM ver.2012-10-06 from 001__elm20171002_051243__dat00.bin

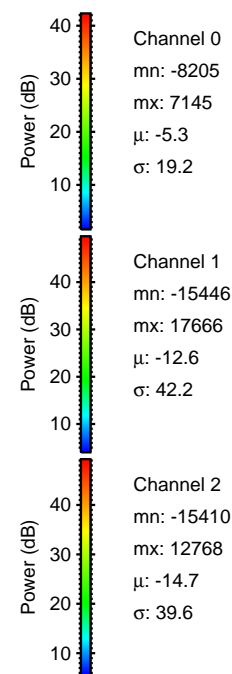
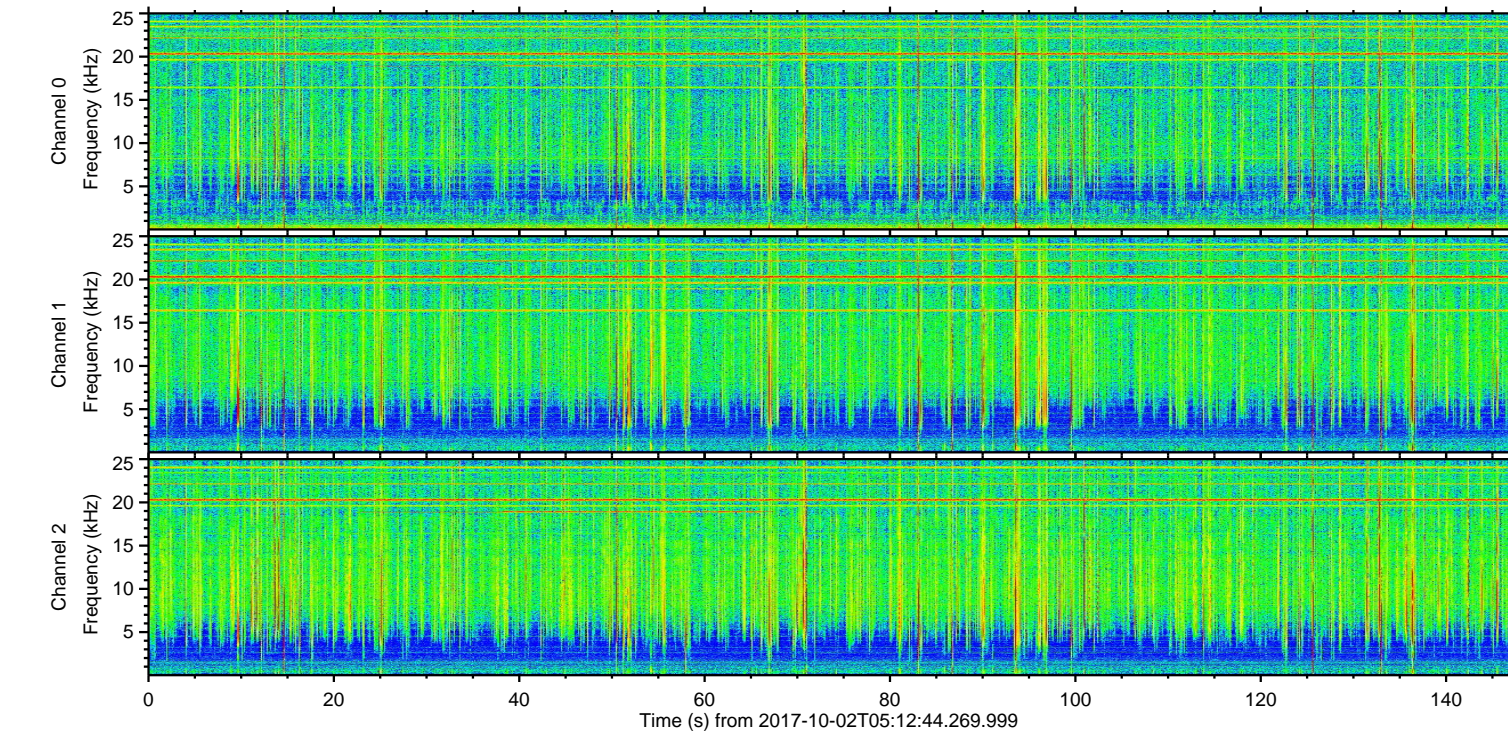
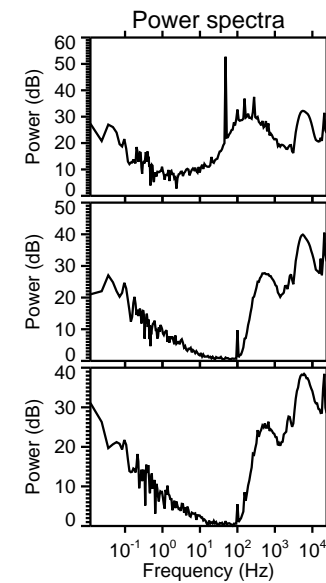
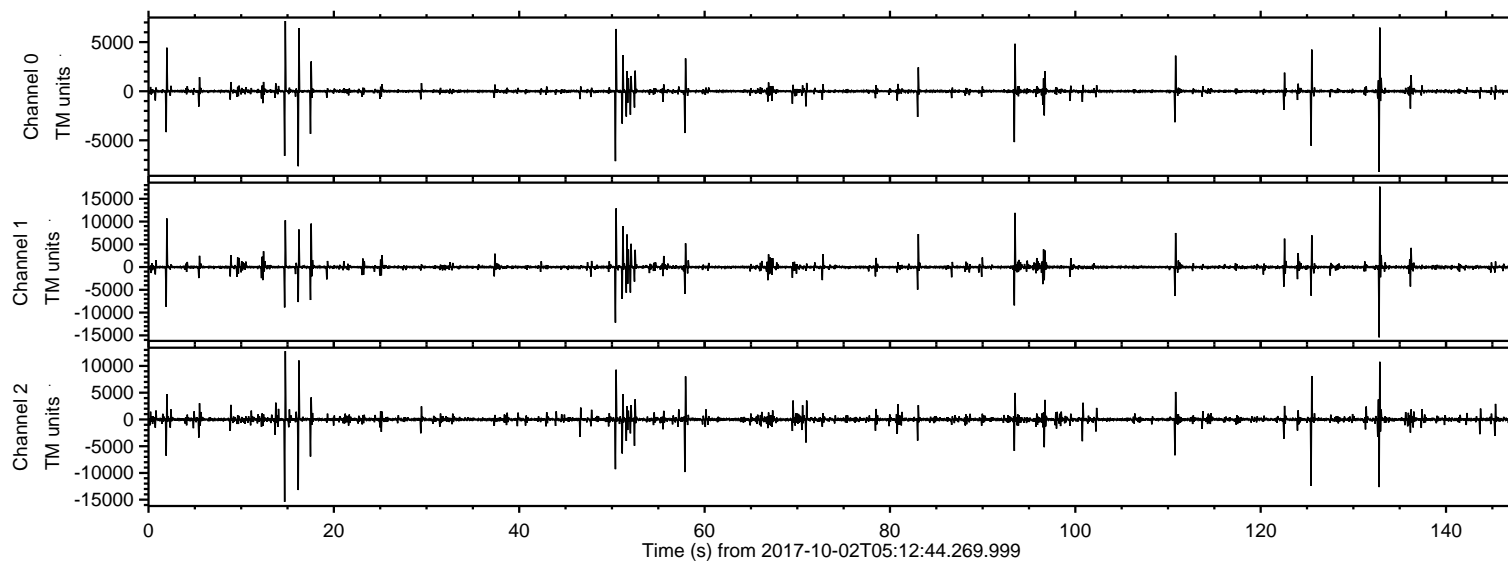

ELMAVAN 3D WAVEFORMS (Measured data sampled at 50 kHz) 51000 packets of 144 samples from 2017-10-02T05:12:44.269.999. Part 133/147

Processed Mon Oct 2 07:21:00 2017 by ELM ver.2012-10-06 from 001__elm20171002_051243__dat00.bin

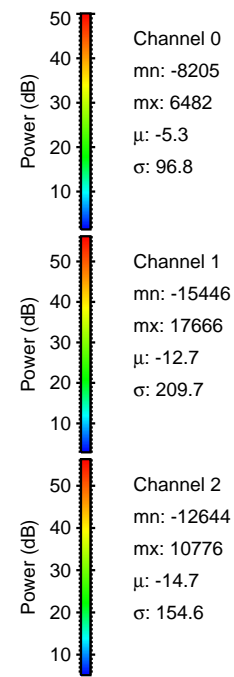
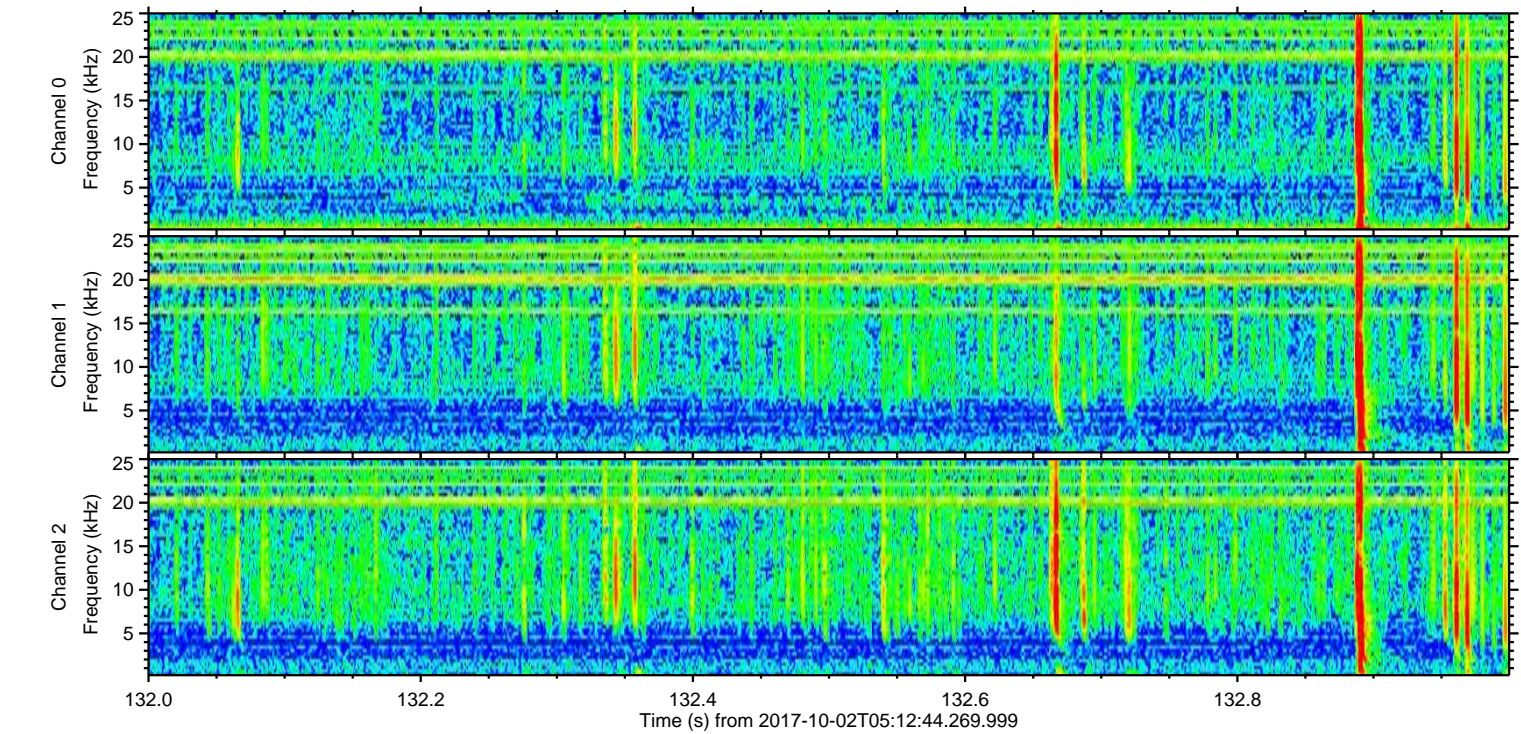
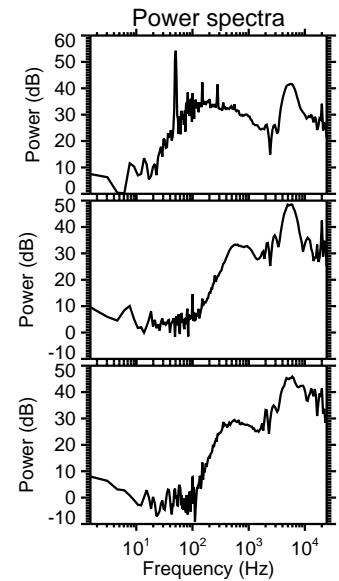
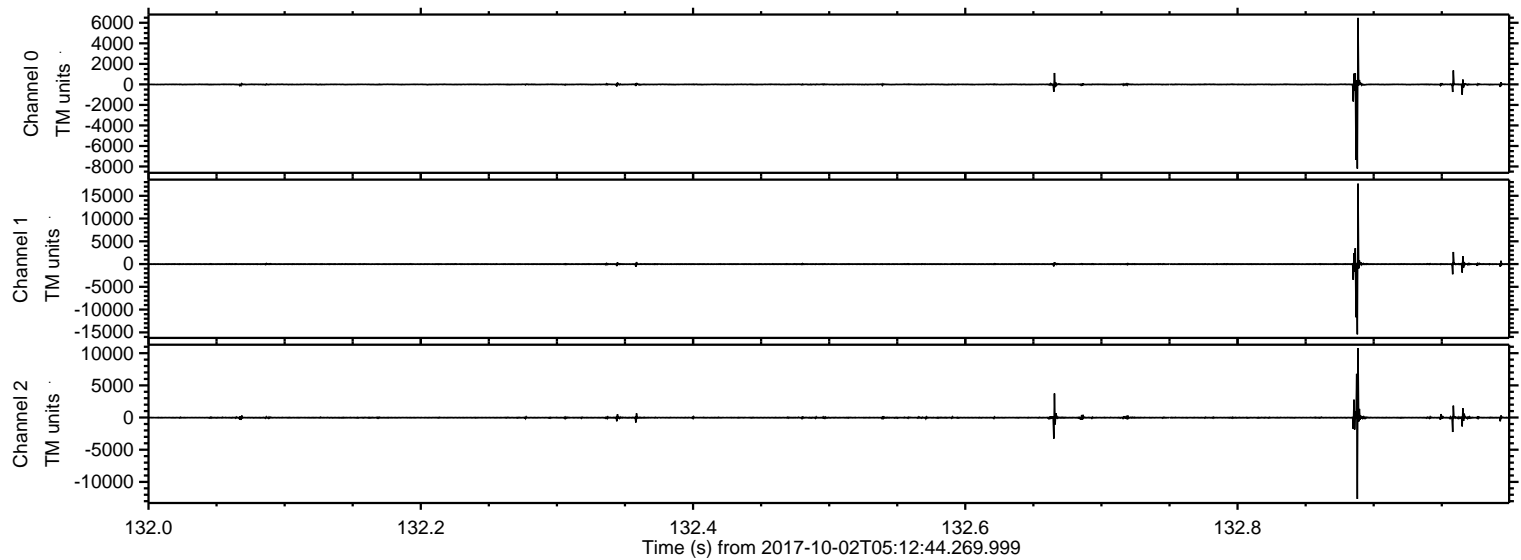

Processed Mon Oct 2 07:21:01 2017 by ELM ver.2012-10-06 from 001__elm20171002_051243__dat00.bin

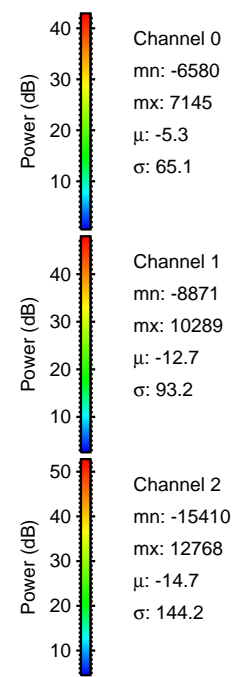
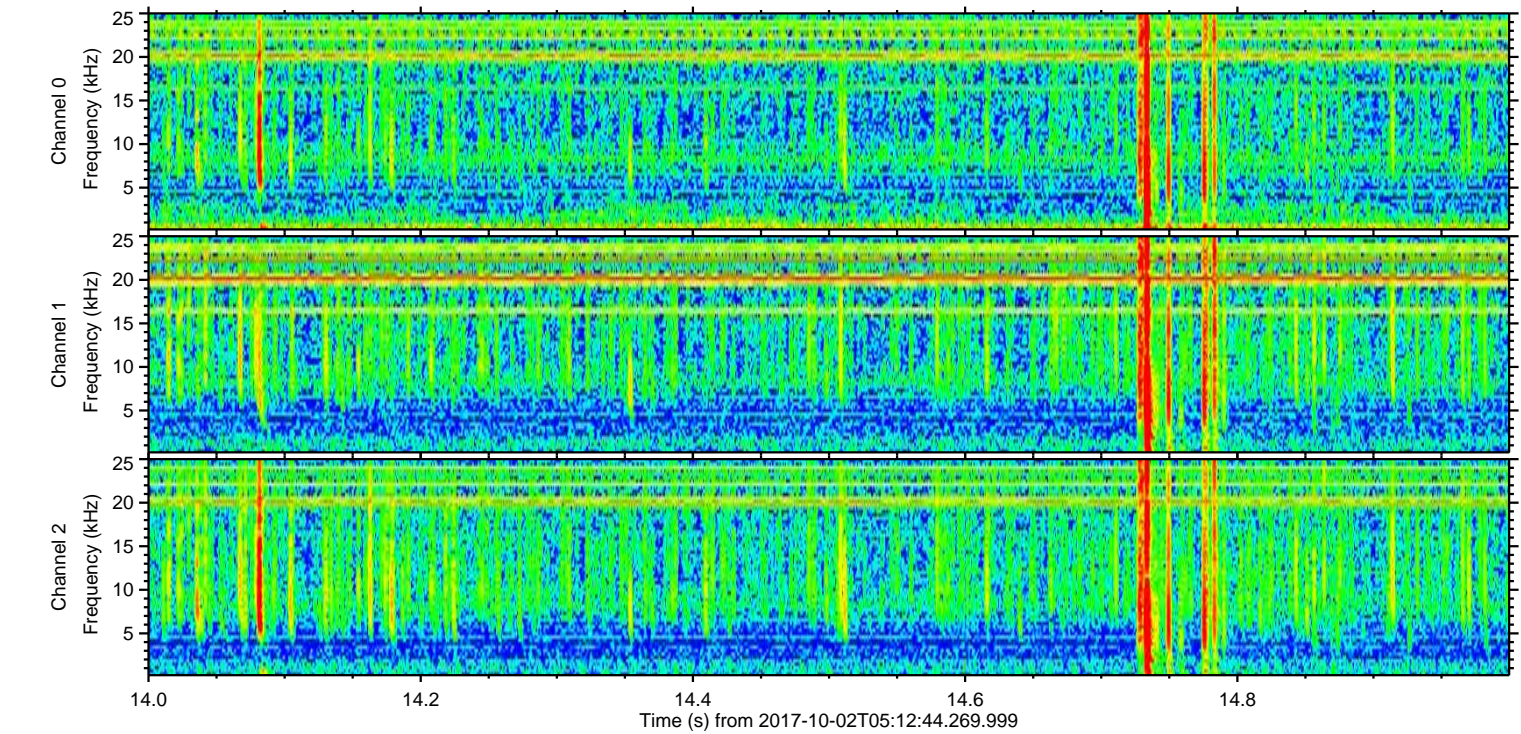
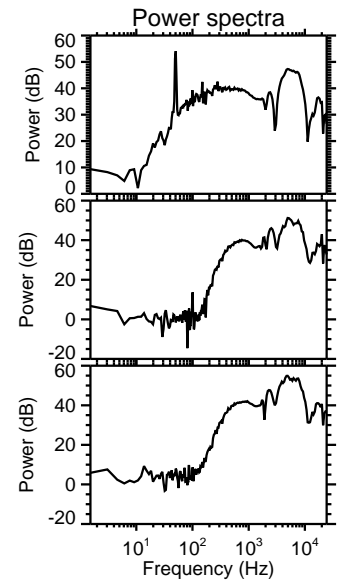
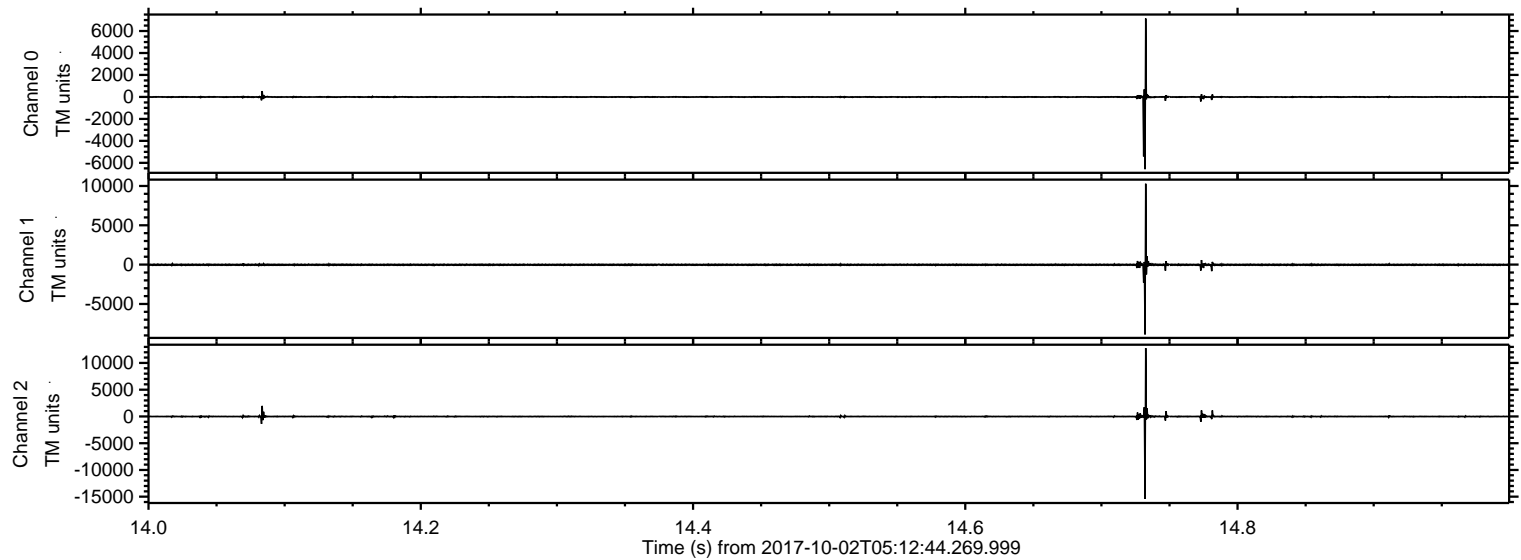

Processed Mon Oct 2 07:21:01 2017 by ELM ver.2012-10-06 from 001__elm20171002_051243__dat00.bin

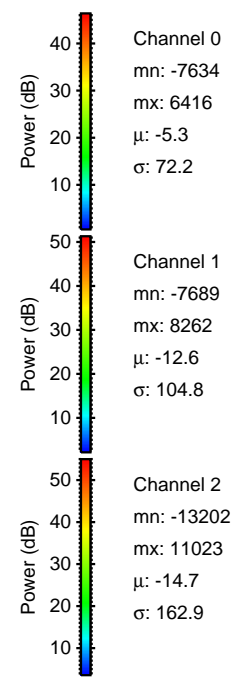
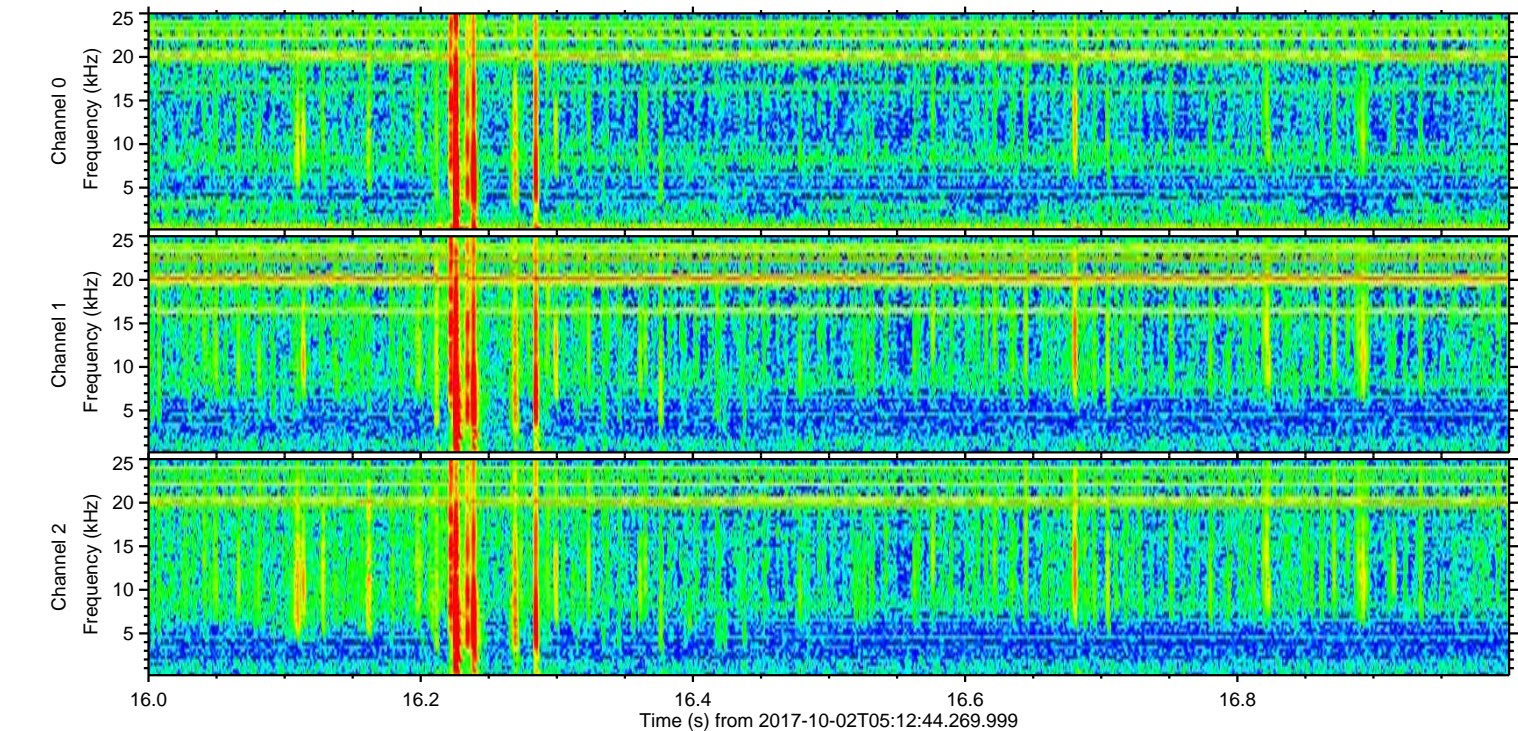
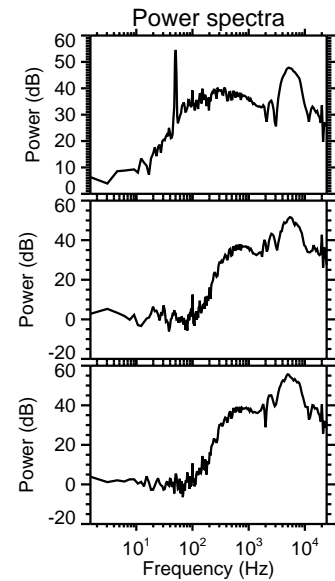
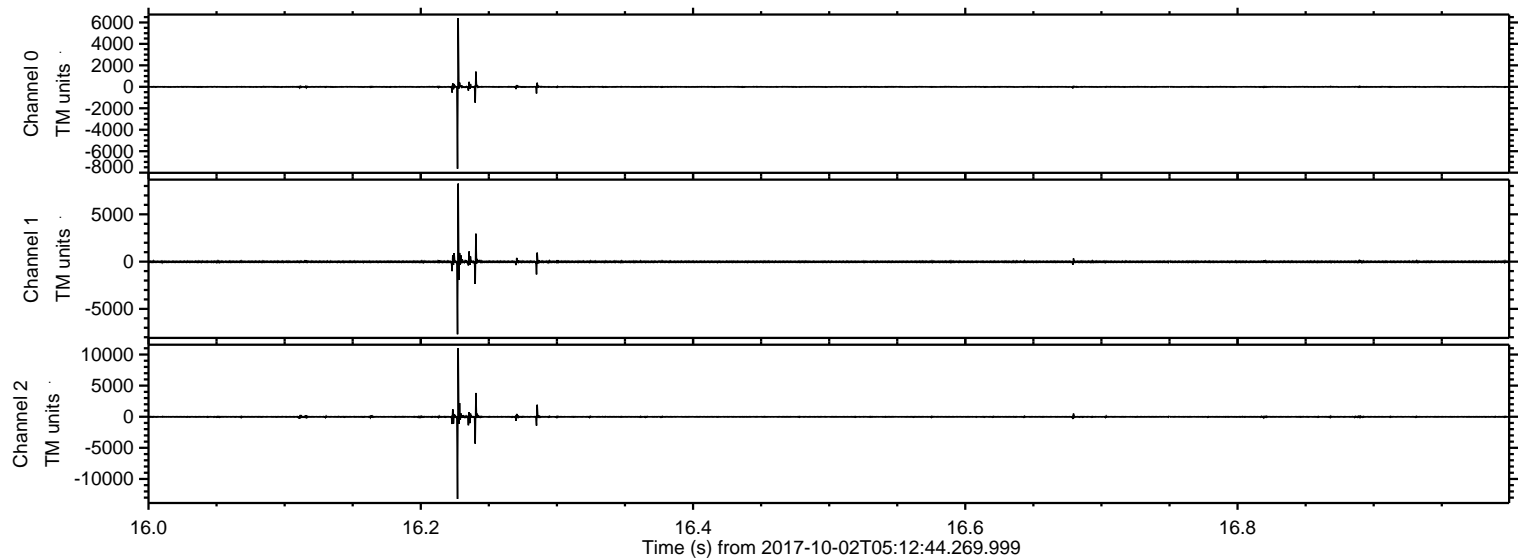

ELMAVAN 3D WAVEFORMS (Measured data sampled at 50 kHz) 51000 packets of 144 samples from 2017-10-02T05:12:44.269.999. Part 51/147

Processed Mon Oct 2 07:21:02 2017 by ELM ver.2012-10-06 from 001__elm20171002_051243__dat00.bin

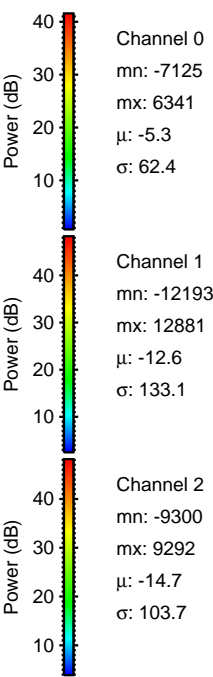
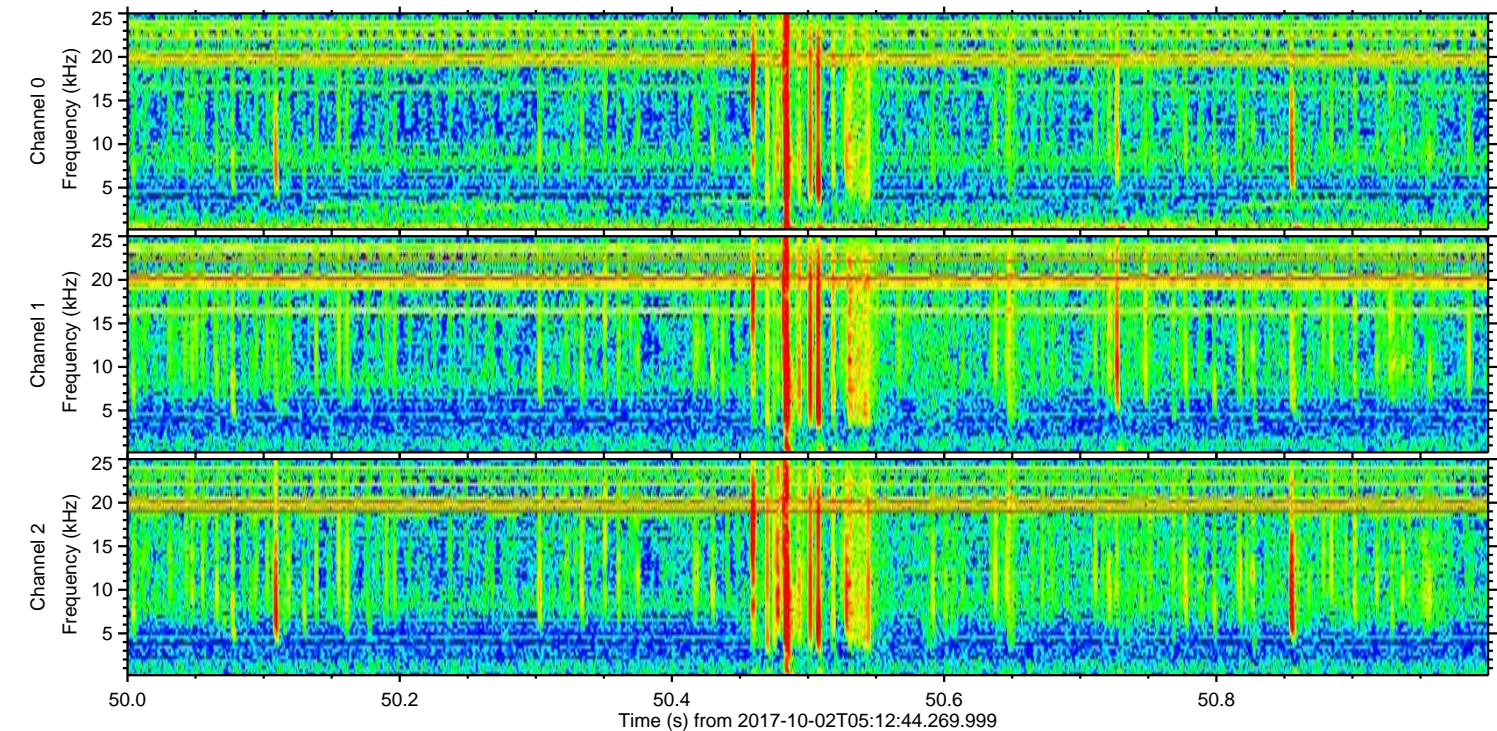
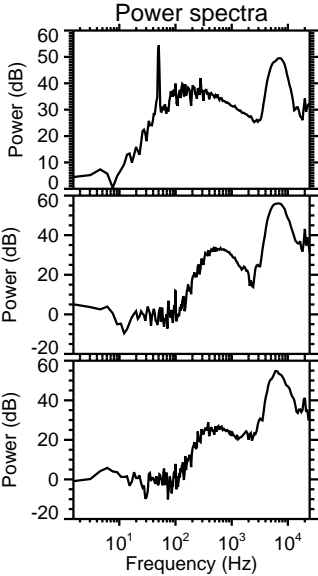
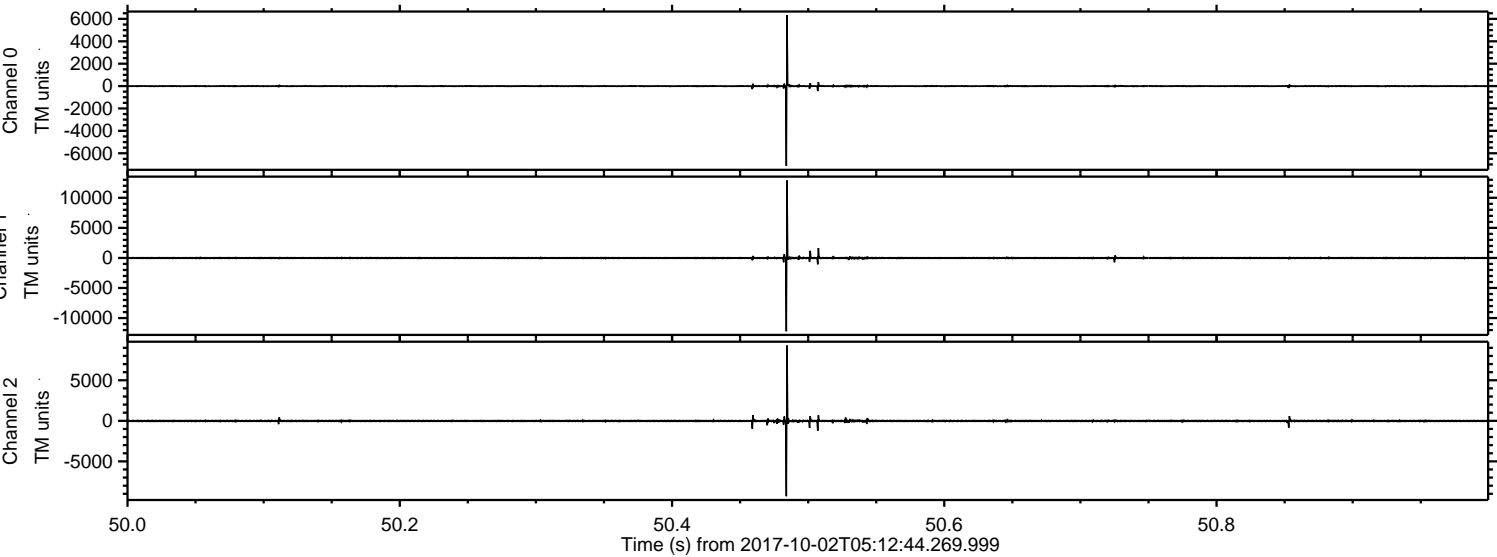

ELMAVAN 3D WAVEFORMS (Measured data sampled at 50 kHz) 51000 packets of 144 samples from 2017-10-02T05:12:44.269.999. Part 126/147

Processed Mon Oct 2 07:21:03 2017 by ELM ver.2012-10-06 from 001__elm20171002_051243__dat00.bin

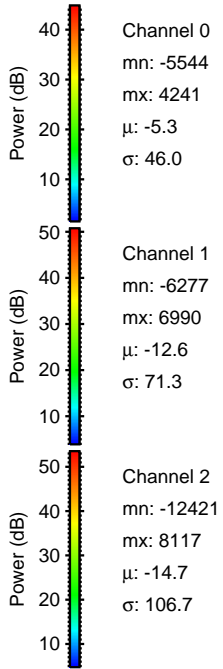
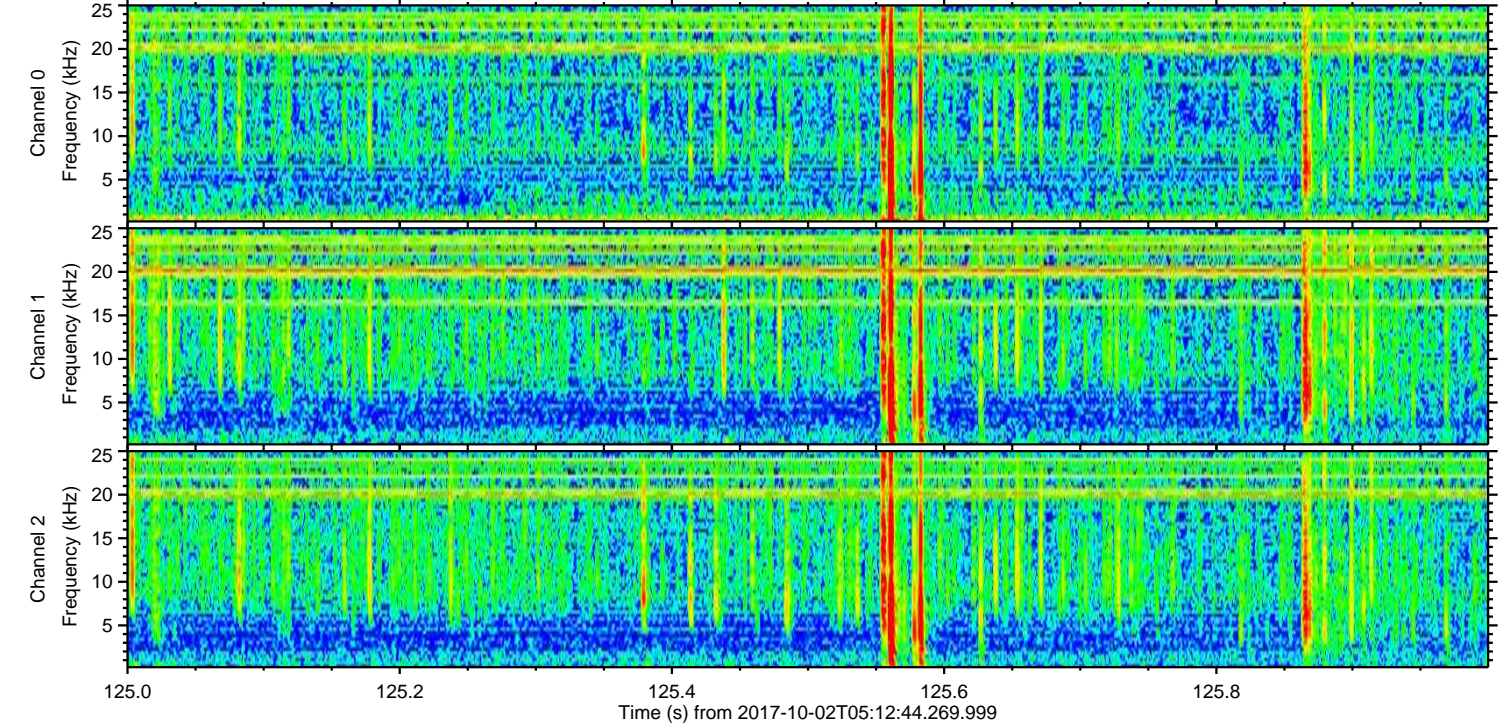
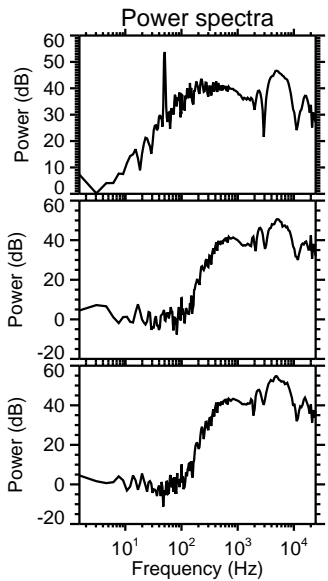
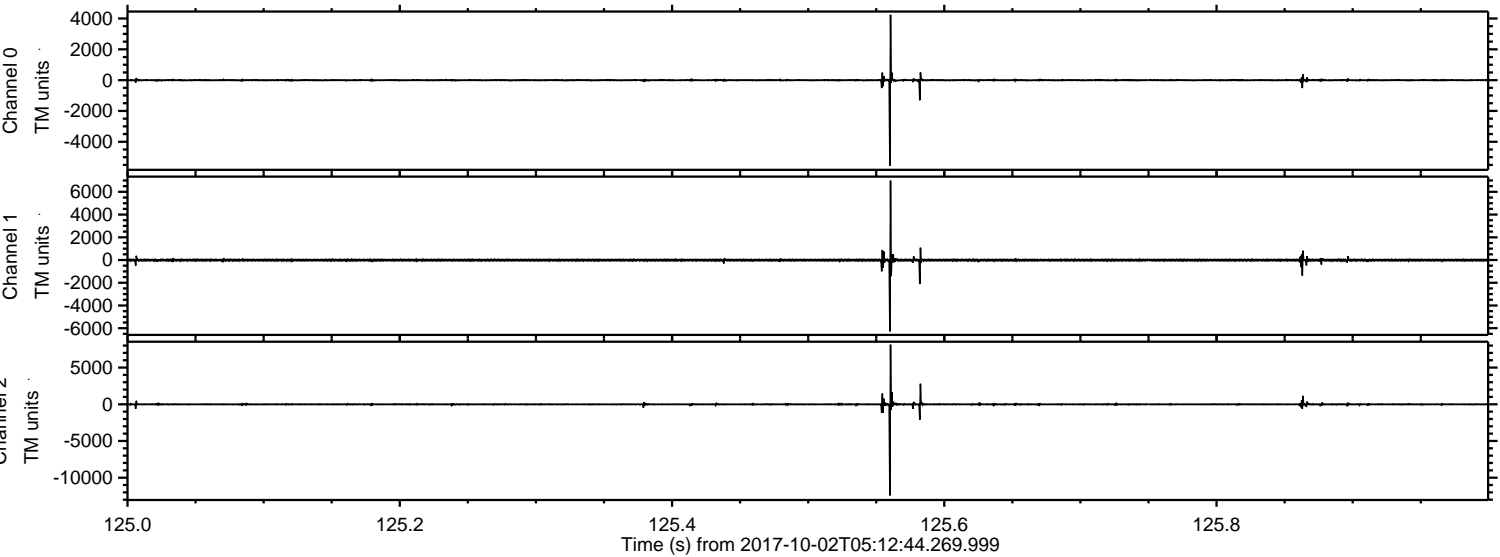

Processed Mon Oct 2 07:21:04 2017 by ELM ver.2012-10-06 from 001__elm20171002_051243__dat00.bin

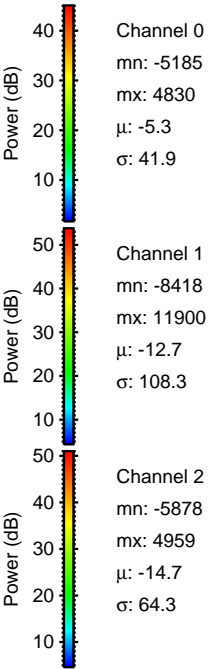
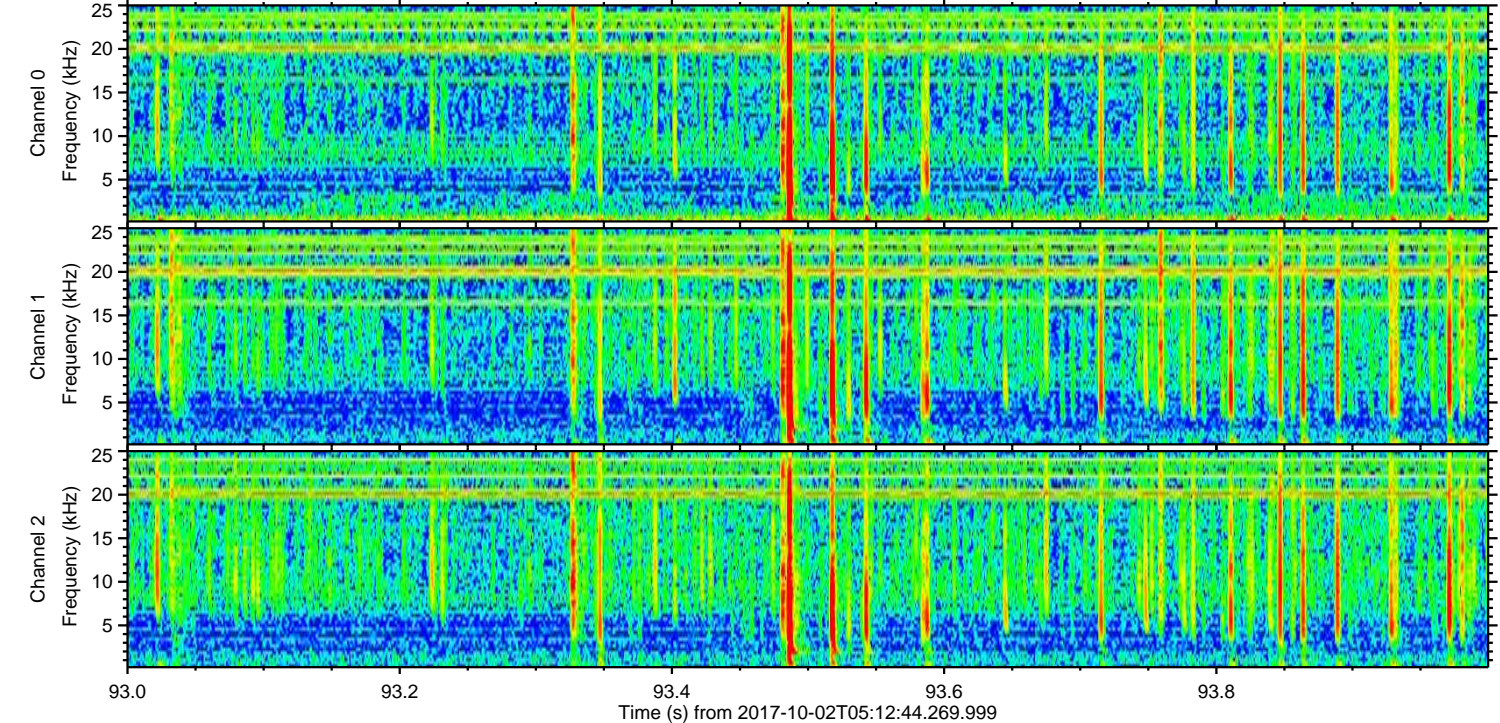
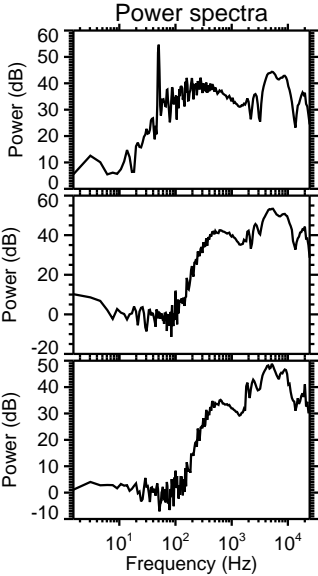
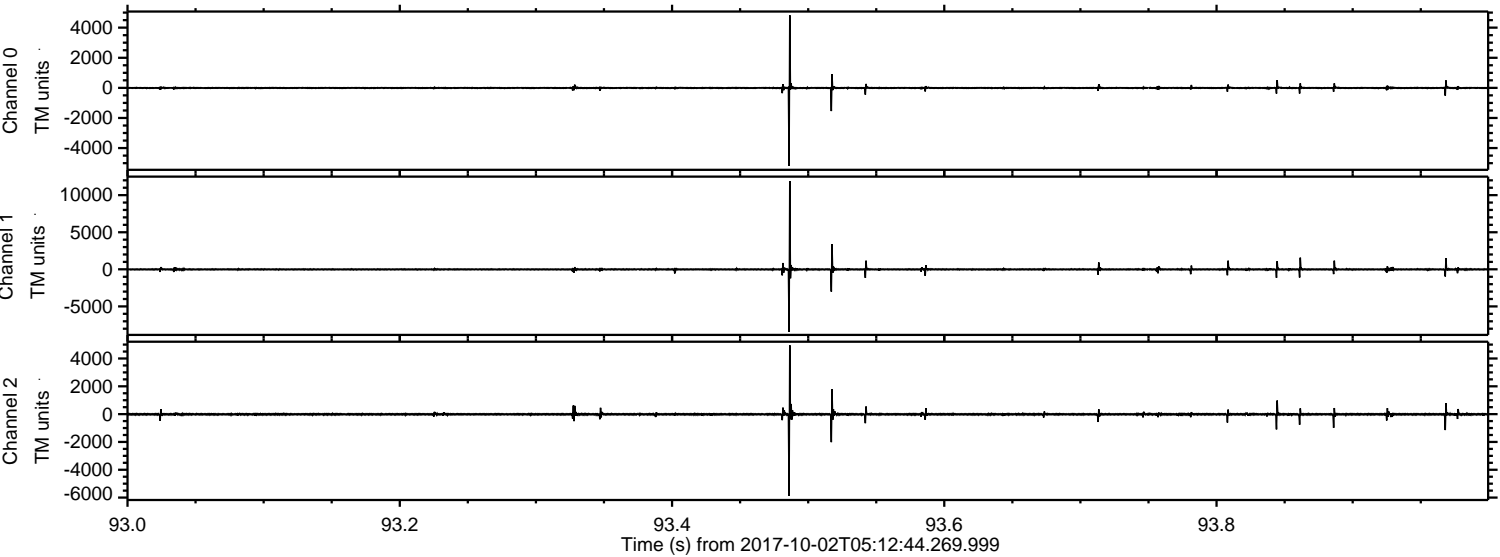

Processed Mon Oct 2 07:21:04 2017 by ELM ver.2012-10-06 from 001__elm20171002_051243__dat00.bin

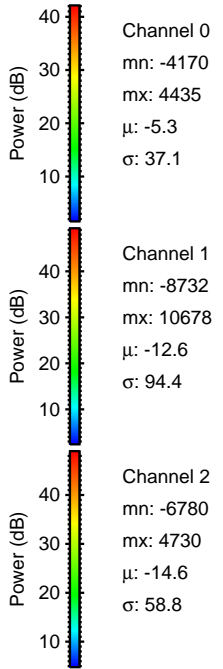
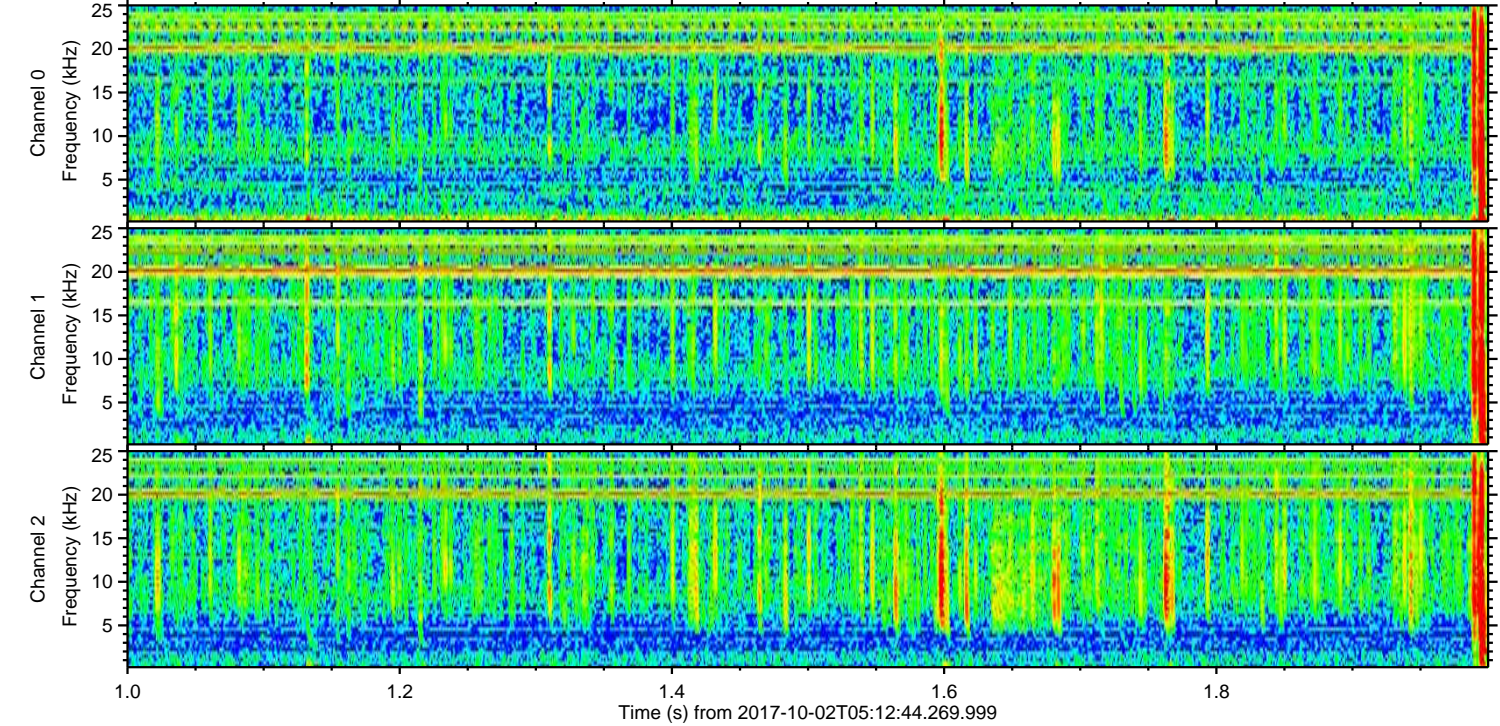
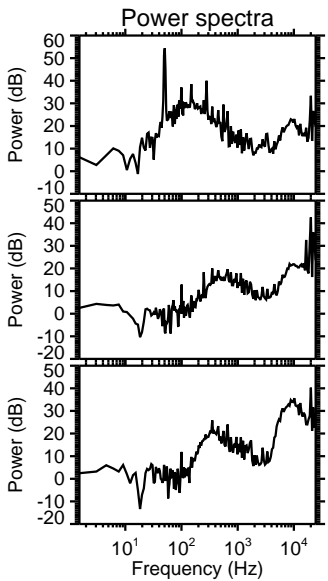
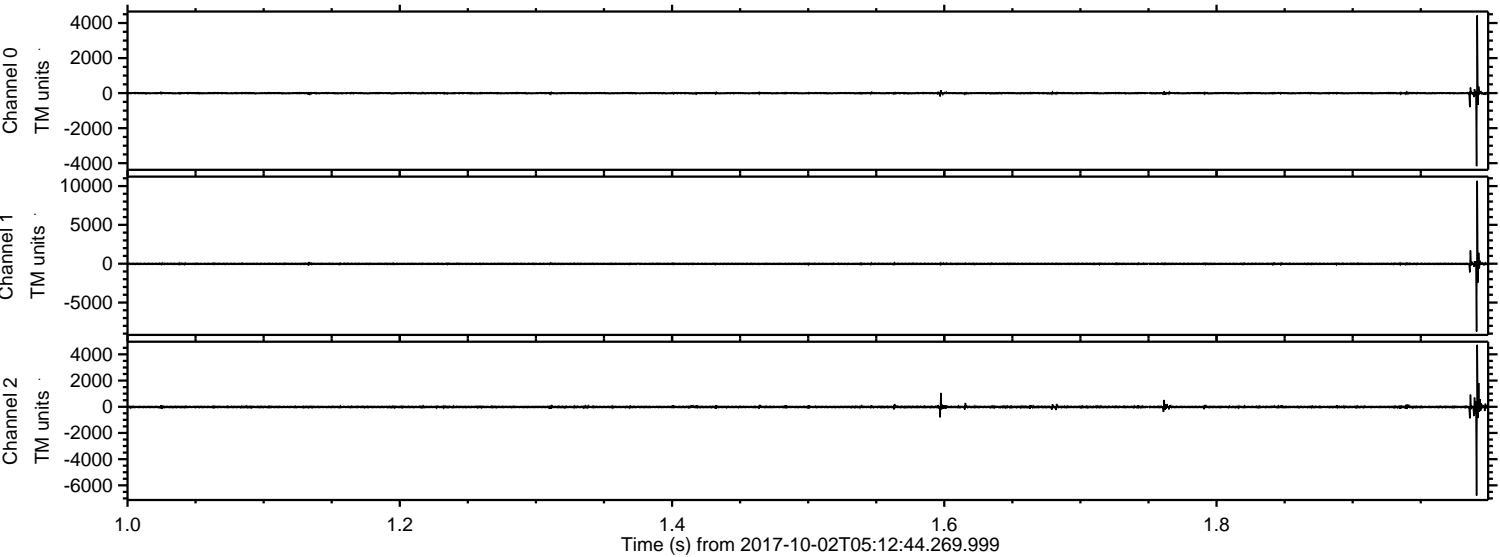

Processed Mon Oct 2 07:21:05 2017 by ELM ver.2012-10-06 from 001__elm20171002_051243__dat00.bin

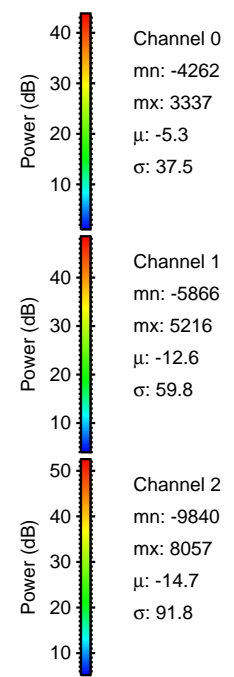
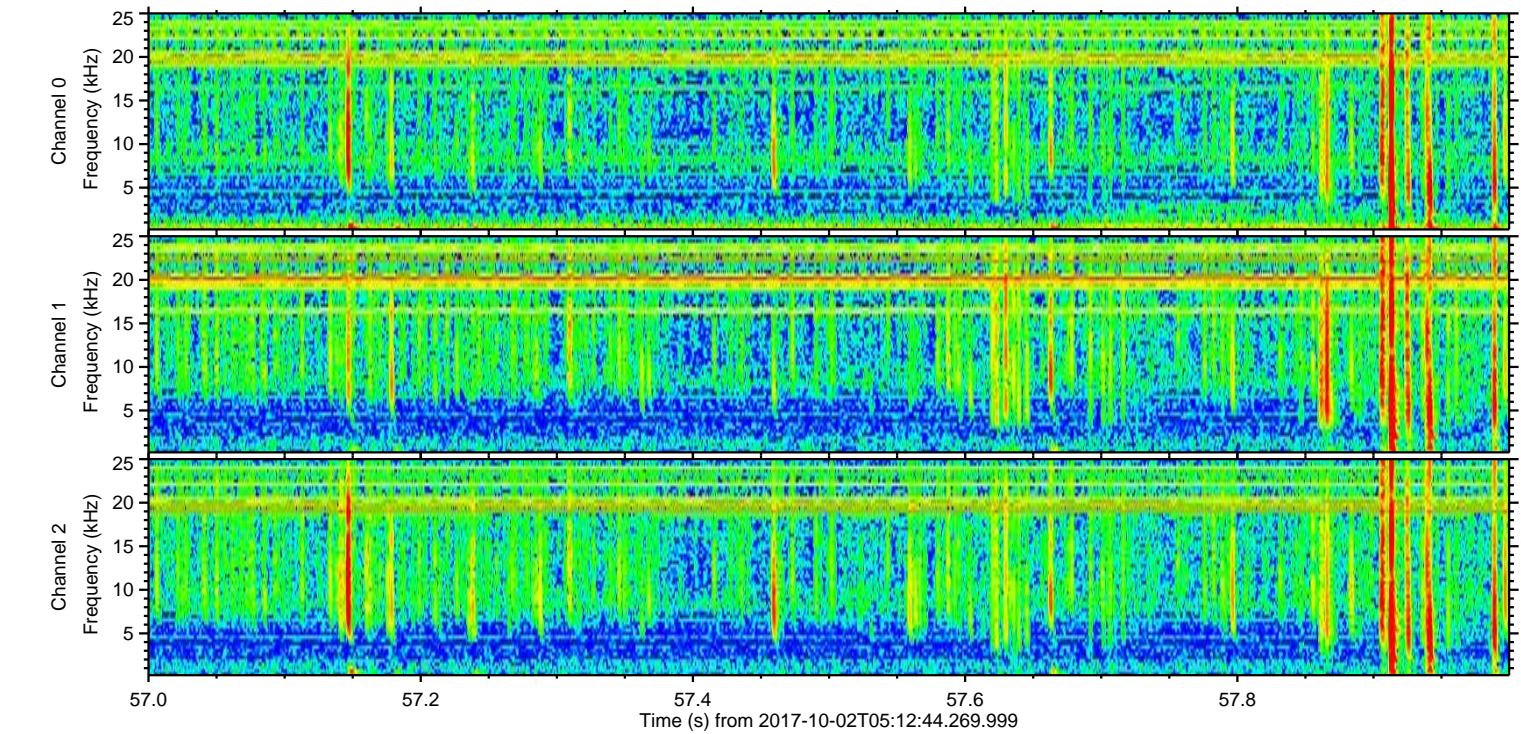
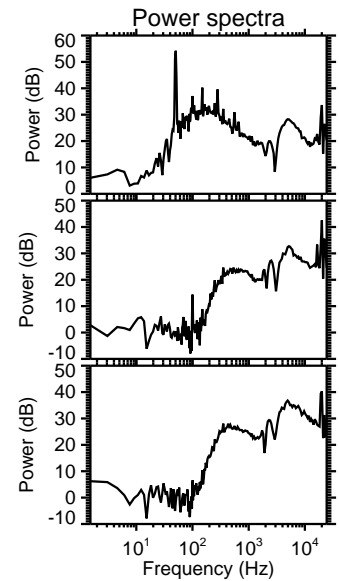
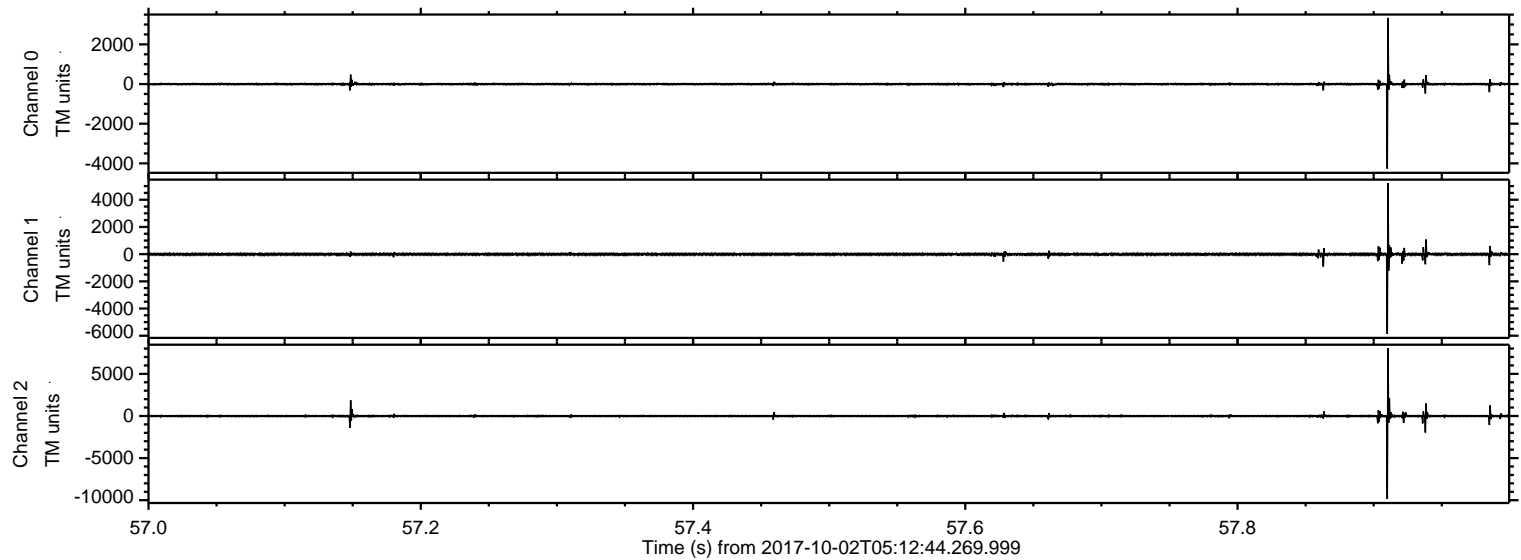

Channel 0
mn: -4262
mx: 3337
 μ : -5.3
 σ : 37.5

Channel 1
mn: -5866
mx: 5216
 μ : -12.6
 σ : 59.8

Channel 2
mn: -9840
mx: 8057
 μ : -14.7
 σ : 91.8

Processed Mon Oct 2 07:21:06 2017 by ELM ver.2012-10-06 from 001__elm20171002_051243__dat00.bin

