

ELMAVAN 3D WAVEFORMS (Measured data sampled at 50 kHz) 51000 packets of 144 samples from 2017-10-02T05:02:43.842.999.

Processed Mon Oct 2 07:10:20 2017 by ELM ver.2012-10-06 from 001__elm20171002_050242__dat00.bin

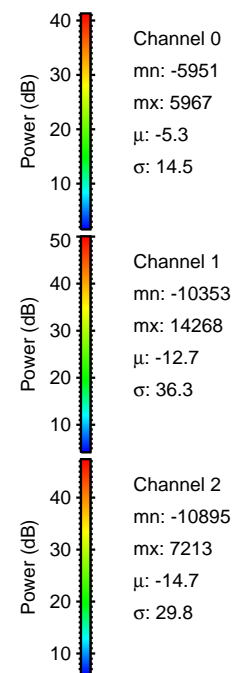
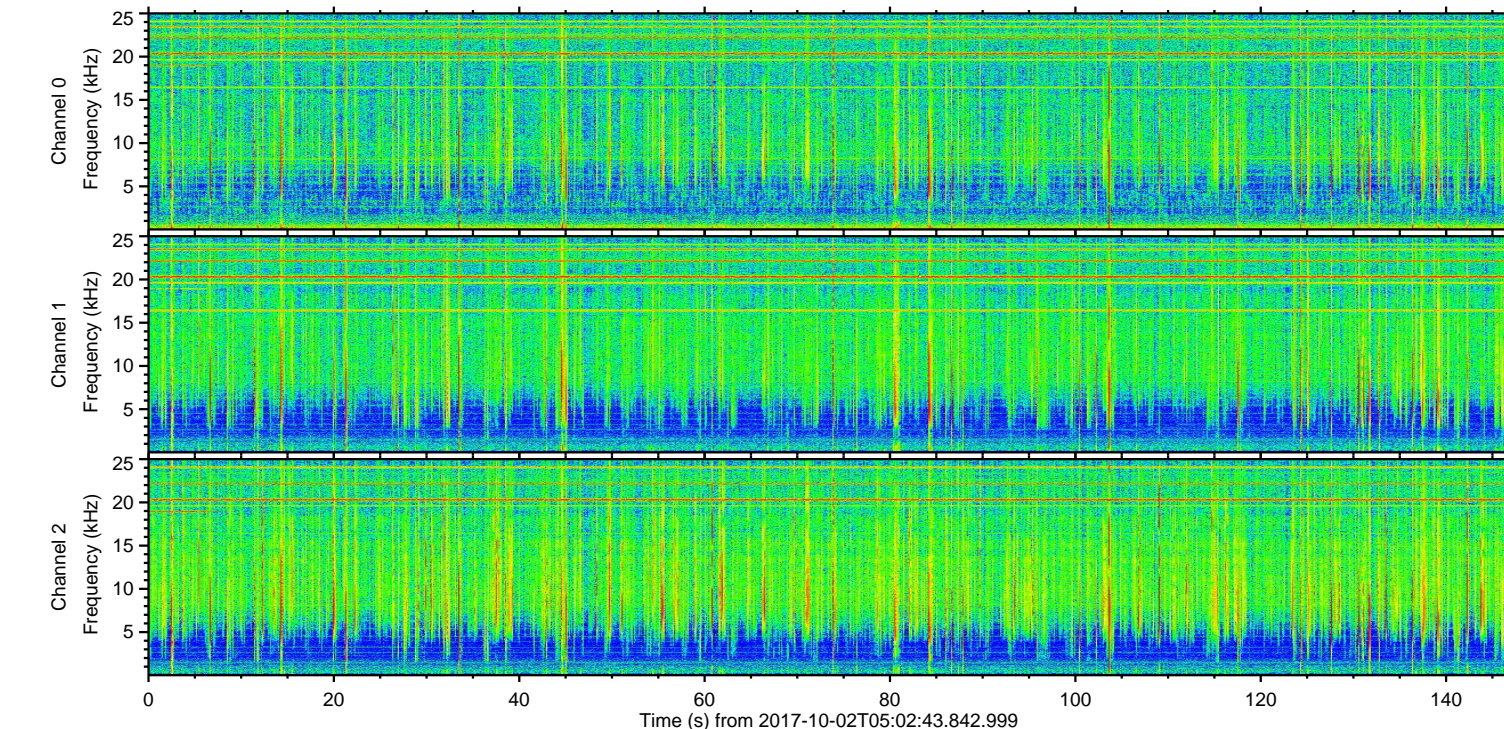
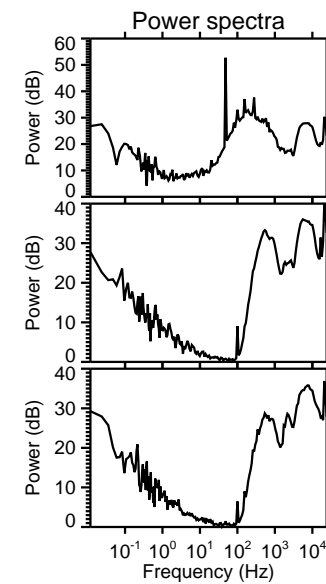
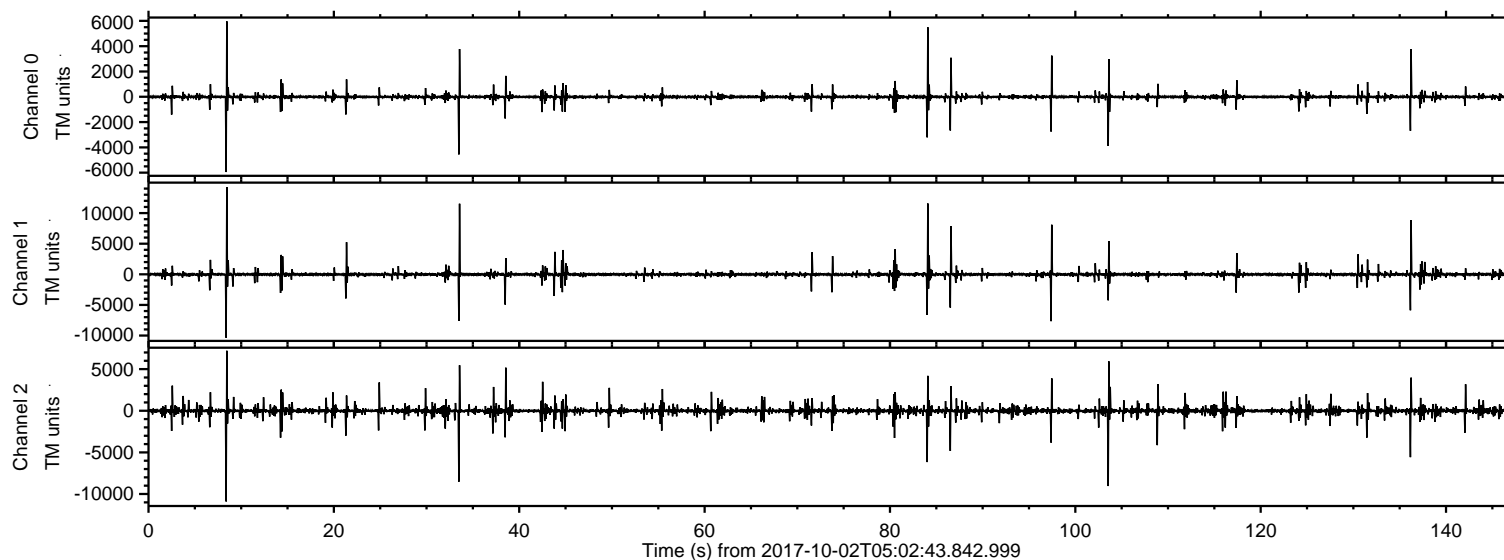

ELMAVAN 3D WAVEFORMS (Measured data sampled at 50 kHz) 51000 packets of 144 samples from 2017-10-02T05:02:43.842.999. Part 9/147

Processed Mon Oct 2 07:10:26 2017 by ELM ver.2012-10-06 from 001__elm20171002_050242__dat00.bin

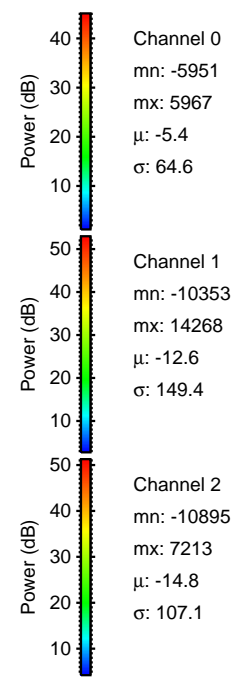
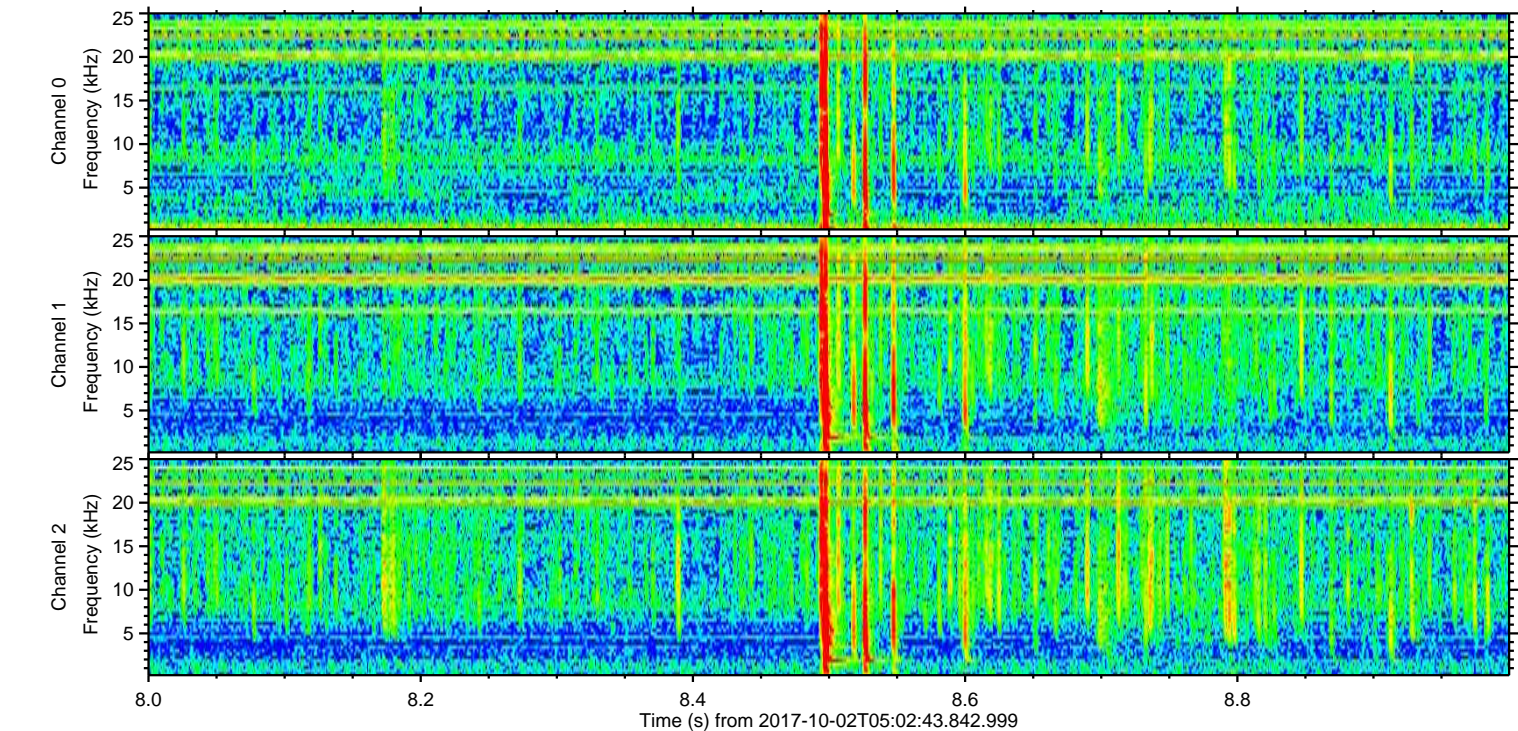
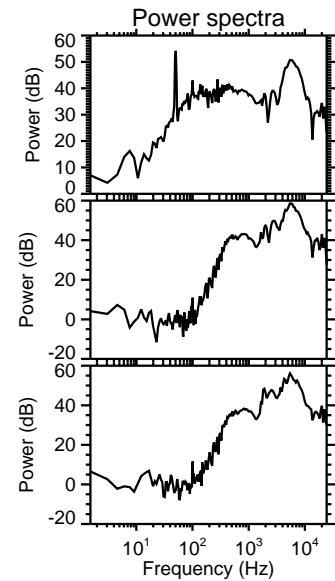
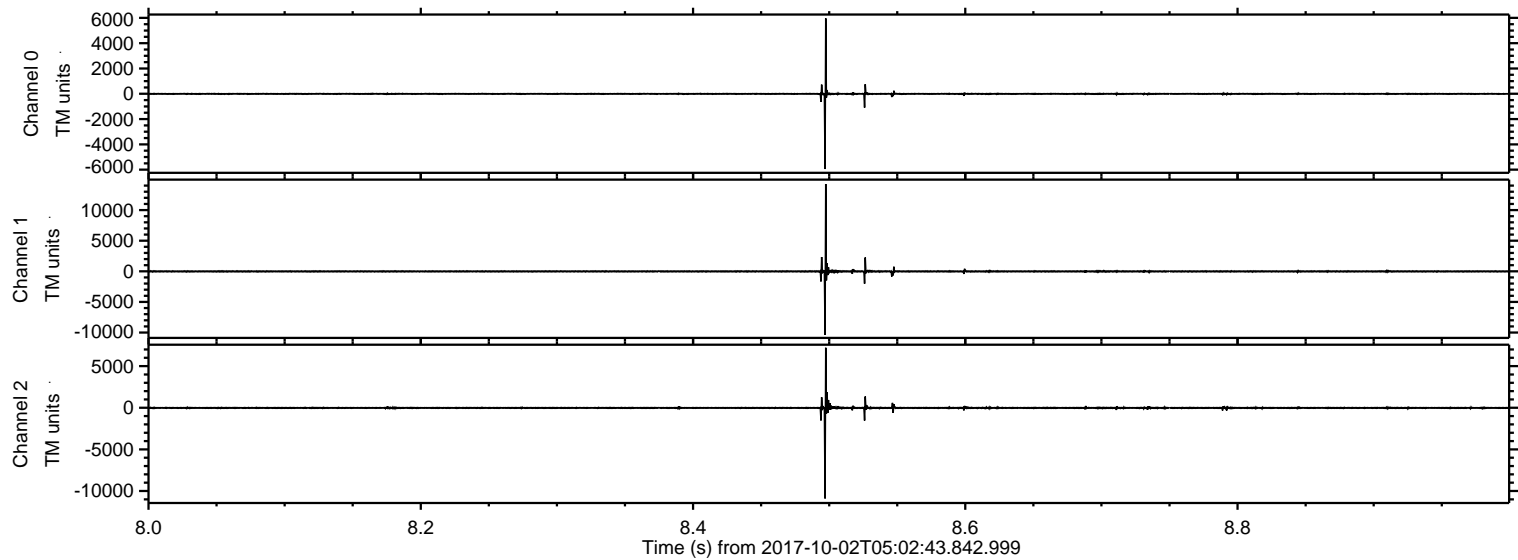

Processed Mon Oct 2 07:10:27 2017 by ELM ver.2012-10-06 from 001__elm20171002_050242__dat00.bin

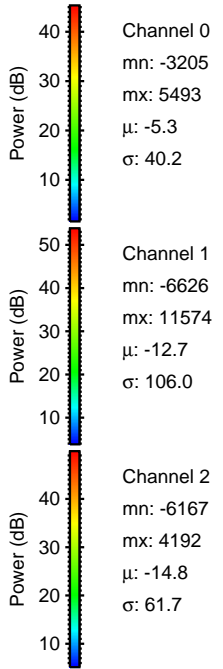
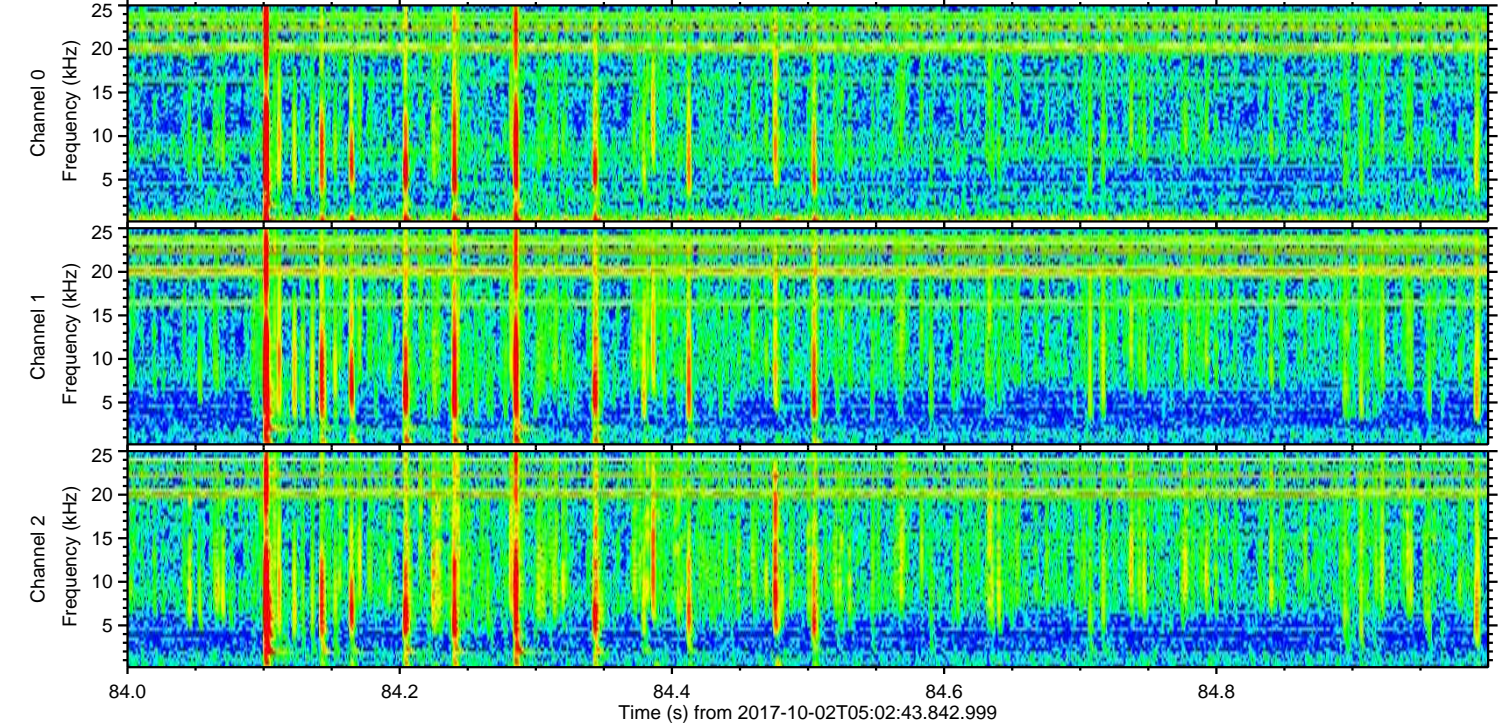
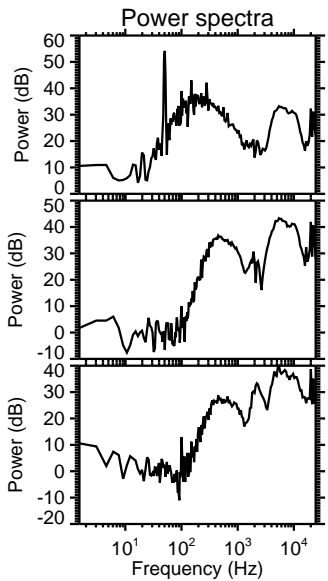
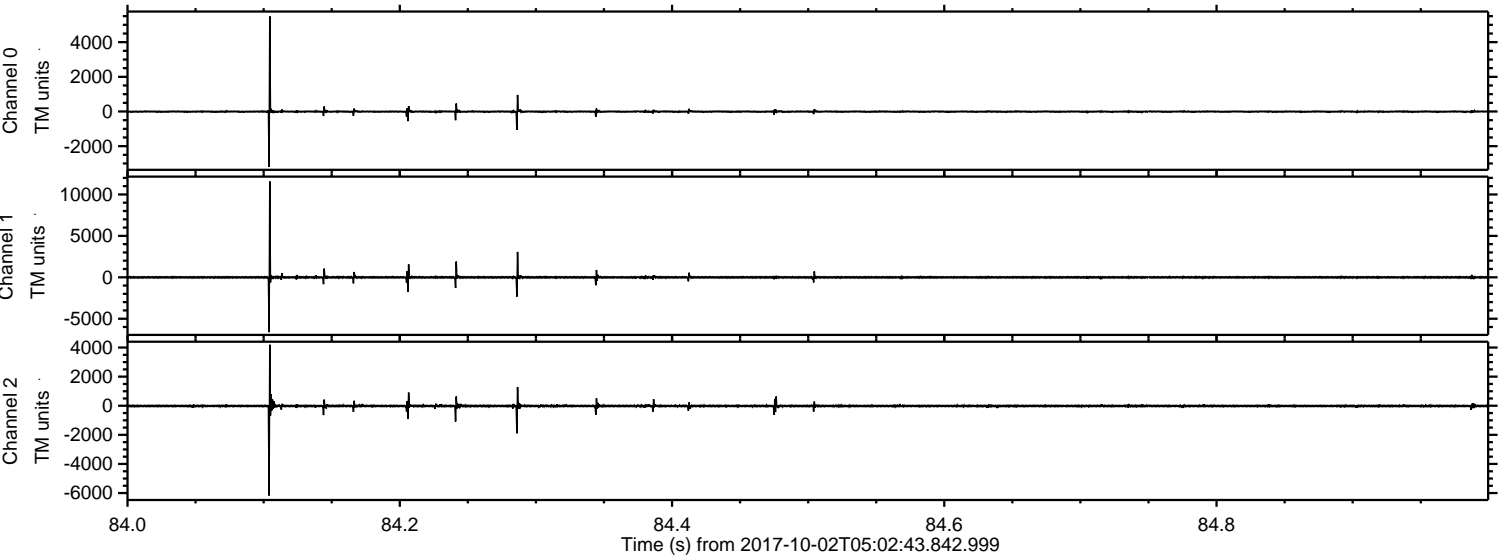

Processed Mon Oct 2 07:10:28 2017 by ELM ver.2012-10-06 from 001__elm20171002_050242__dat00.bin

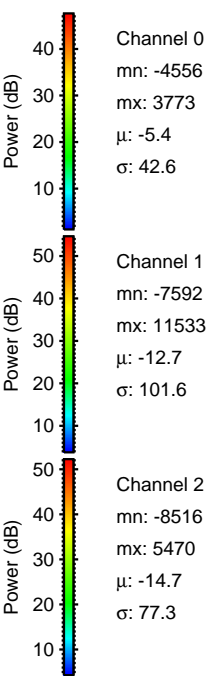
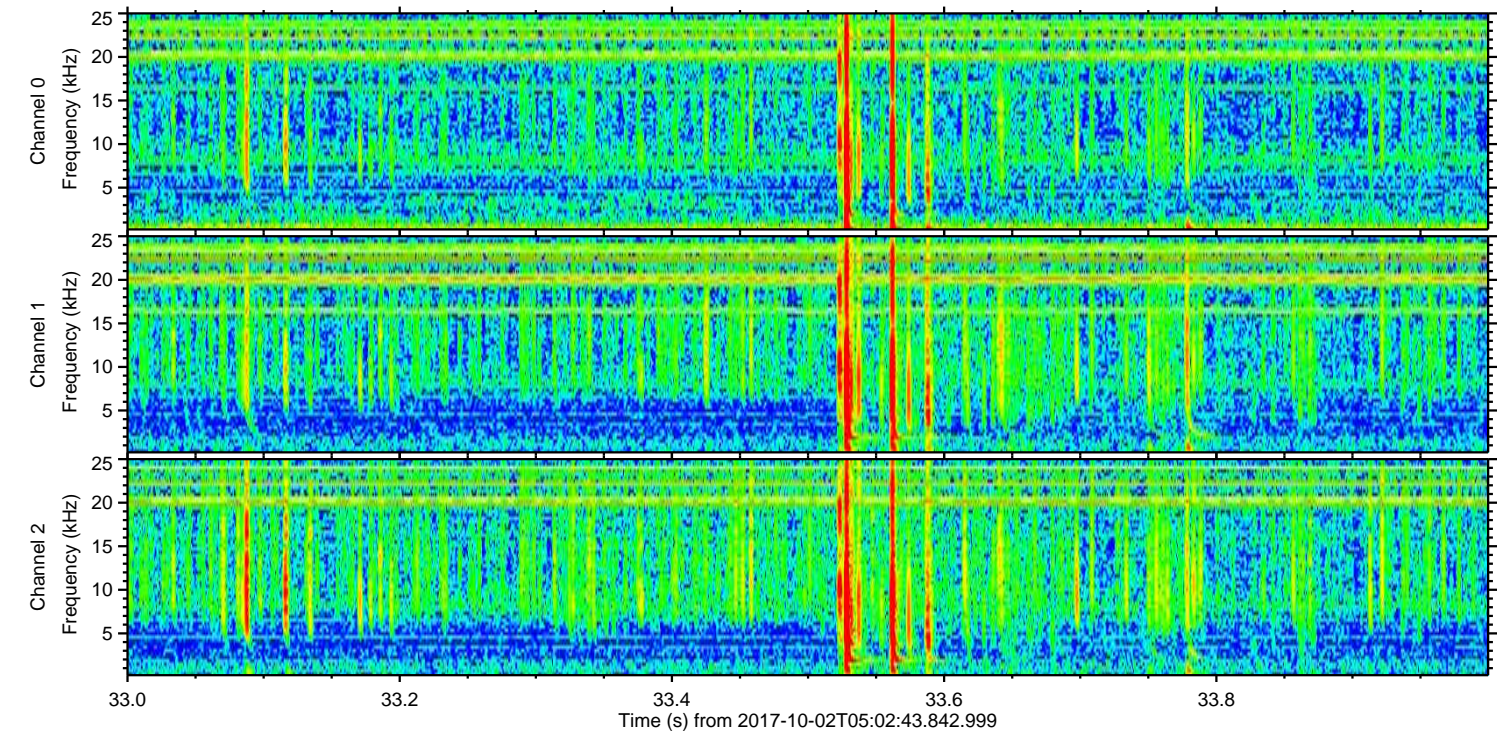
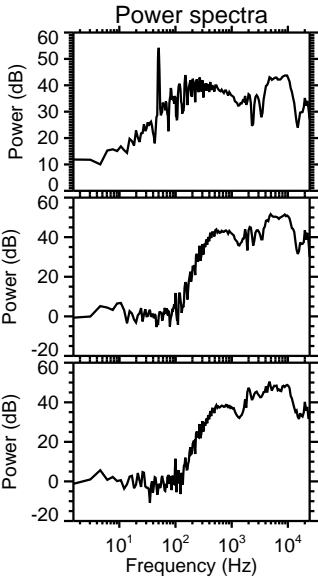
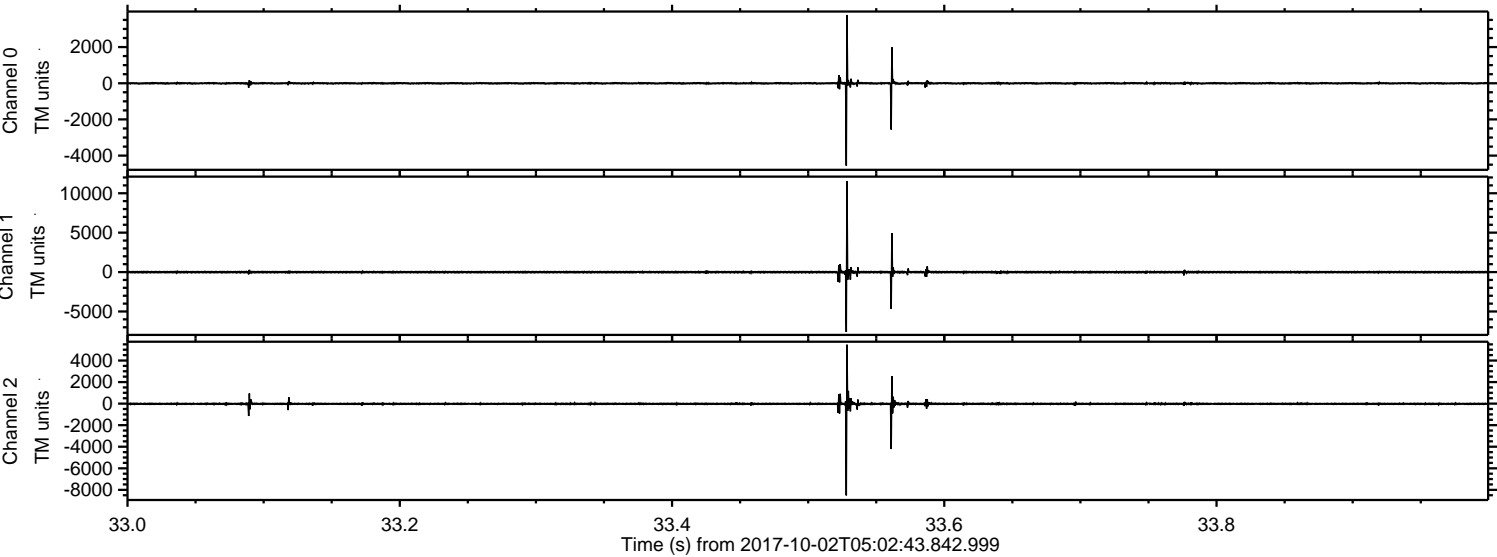

ELMAVAN 3D WAVEFORMS (Measured data sampled at 50 kHz) 51000 packets of 144 samples from 2017-10-02T05:02:43.842.999. Part 104/147

Processed Mon Oct 2 07:10:29 2017 by ELM ver.2012-10-06 from 001__elm20171002_050242__dat00.bin

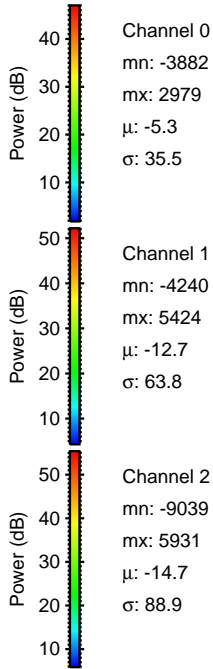
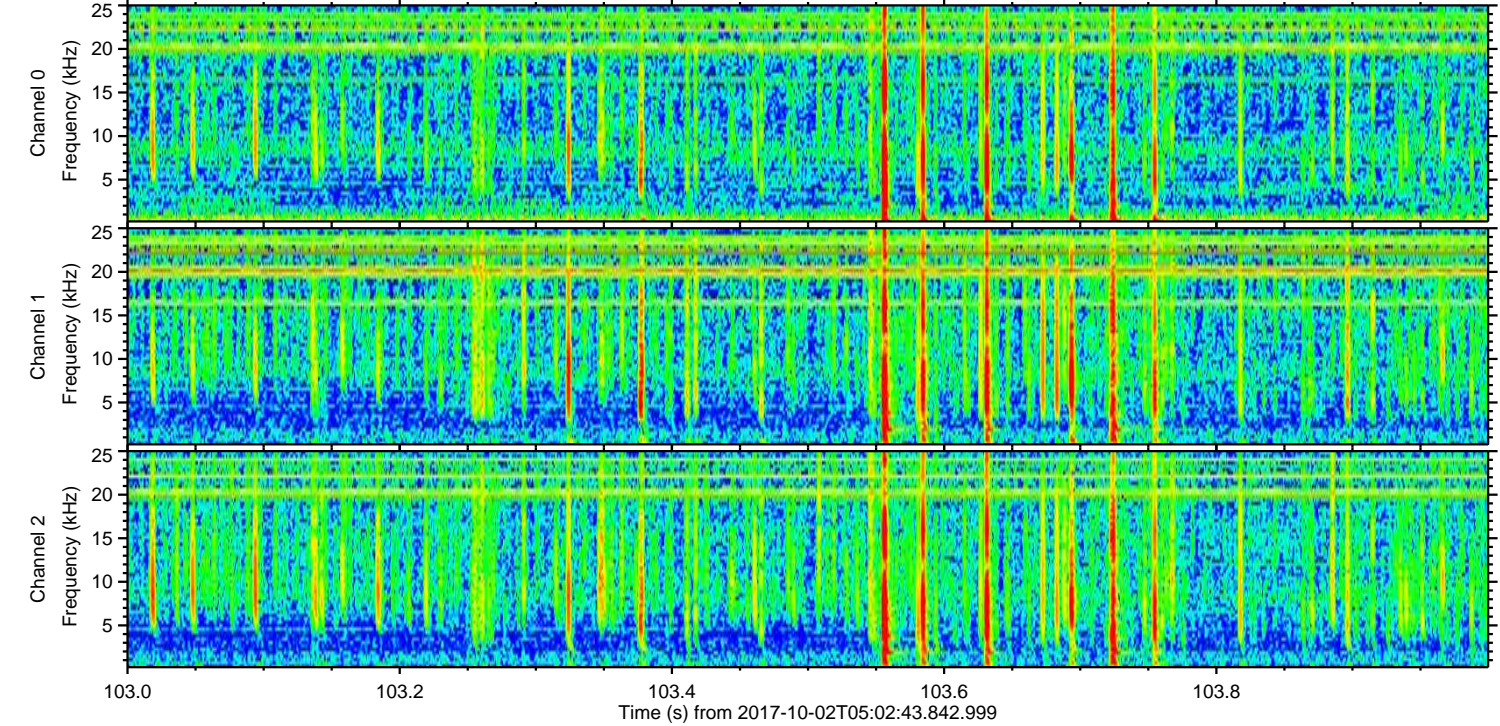
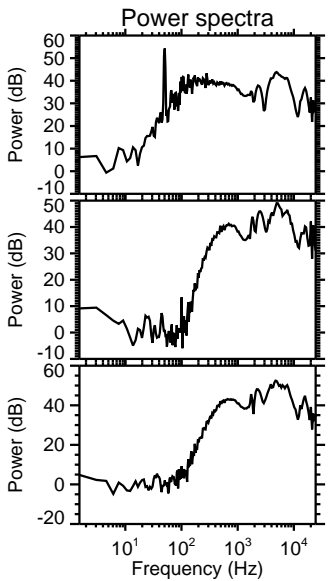
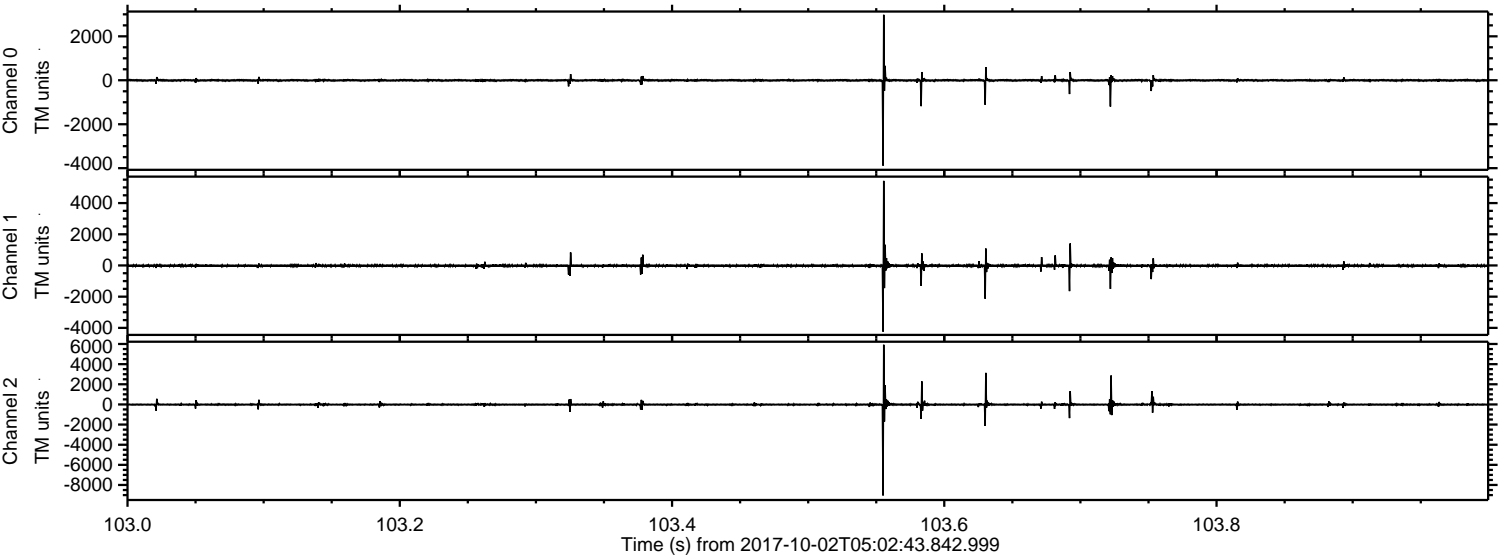

ELMAVAN 3D WAVEFORMS (Measured data sampled at 50 kHz) 51000 packets of 144 samples from 2017-10-02T05:02:43.842.999. Part 137/147

Processed Mon Oct 2 07:10:29 2017 by ELM ver.2012-10-06 from 001__elm20171002_050242__dat00.bin

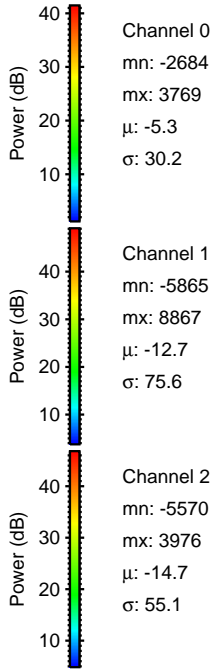
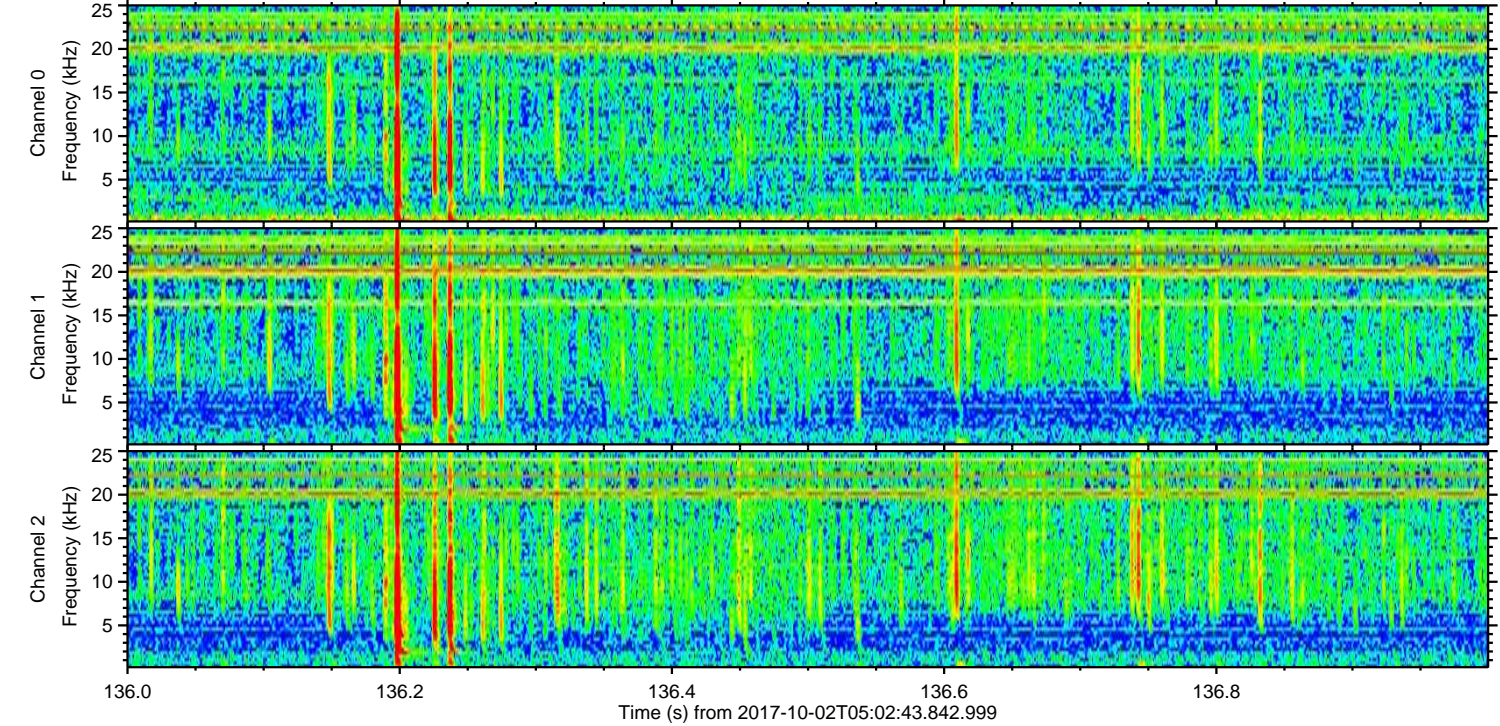
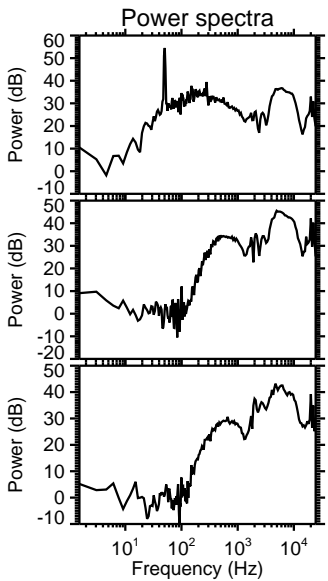
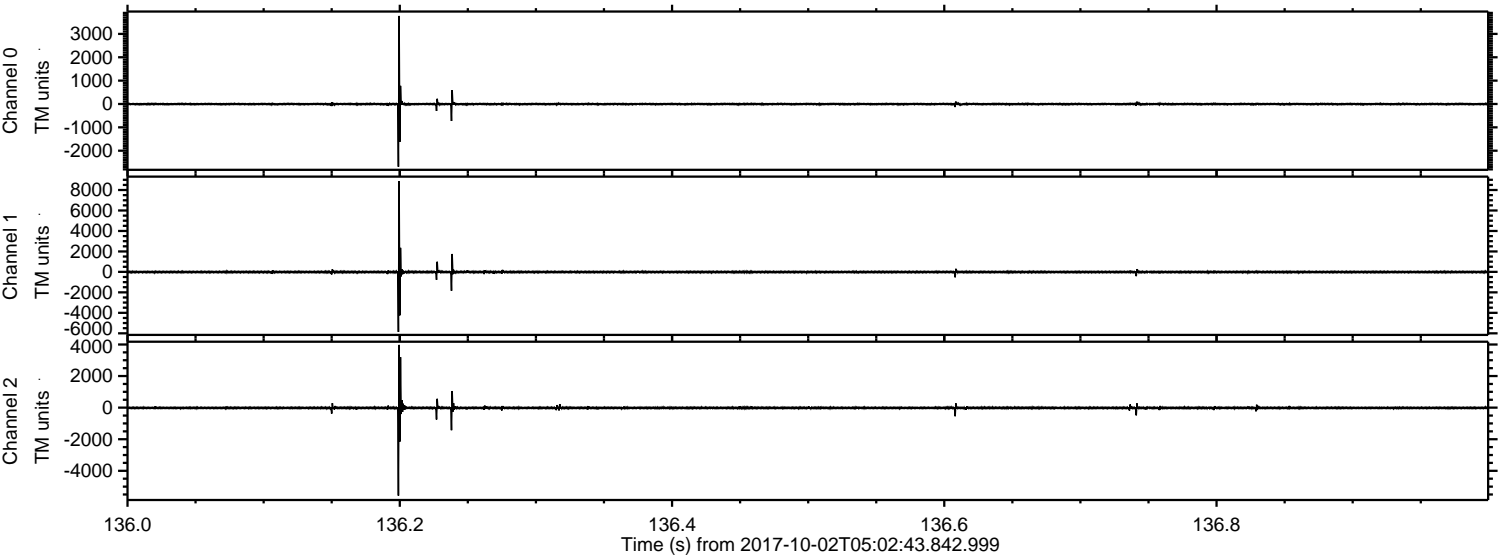

Processed Mon Oct 2 07:10:30 2017 by ELM ver.2012-10-06 from 001__elm20171002_050242__dat00.bin

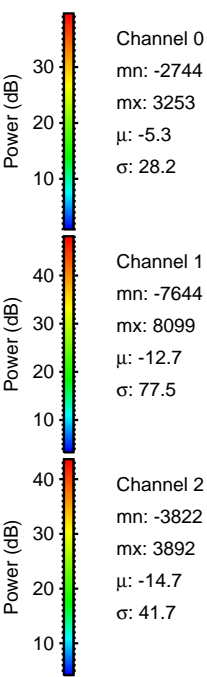
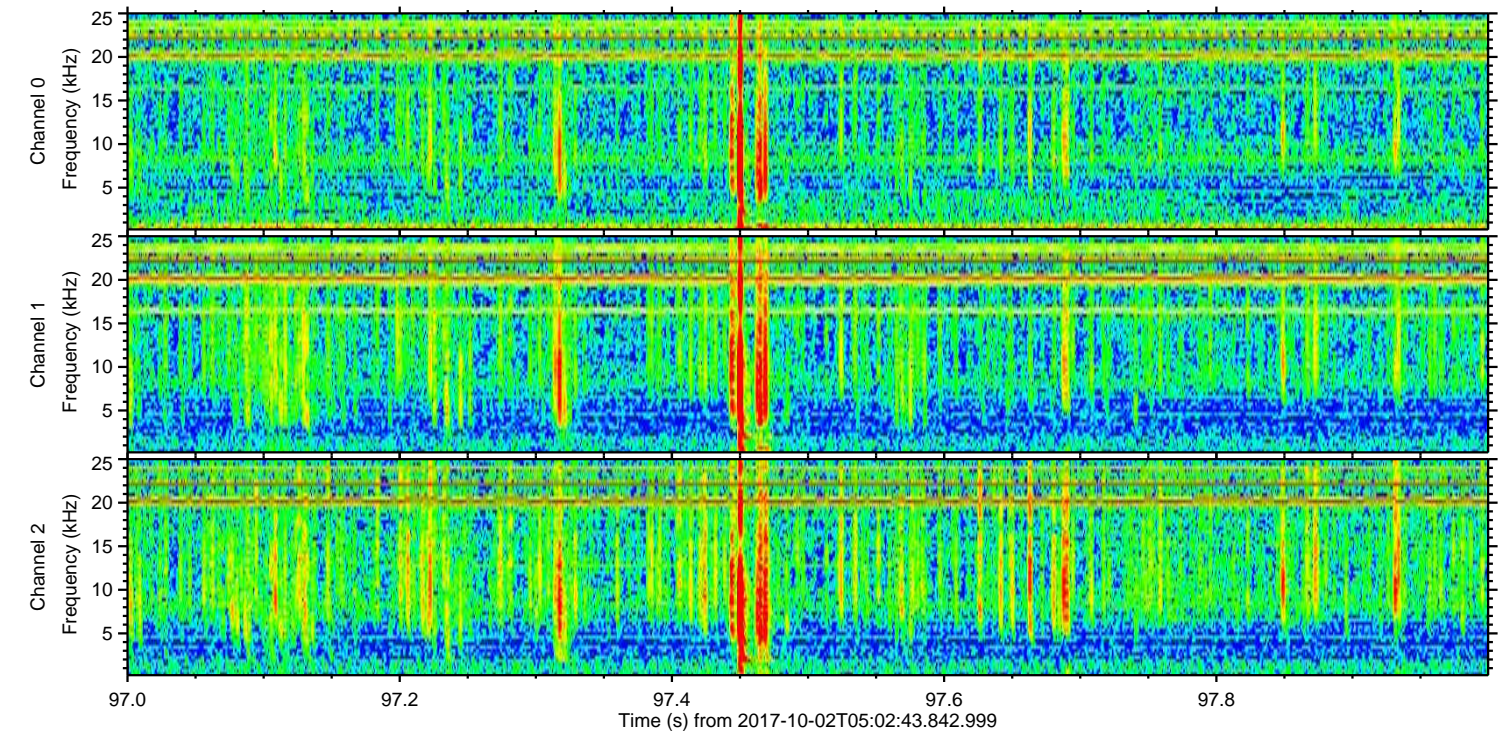
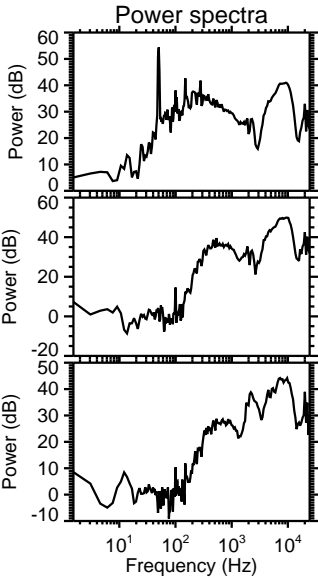
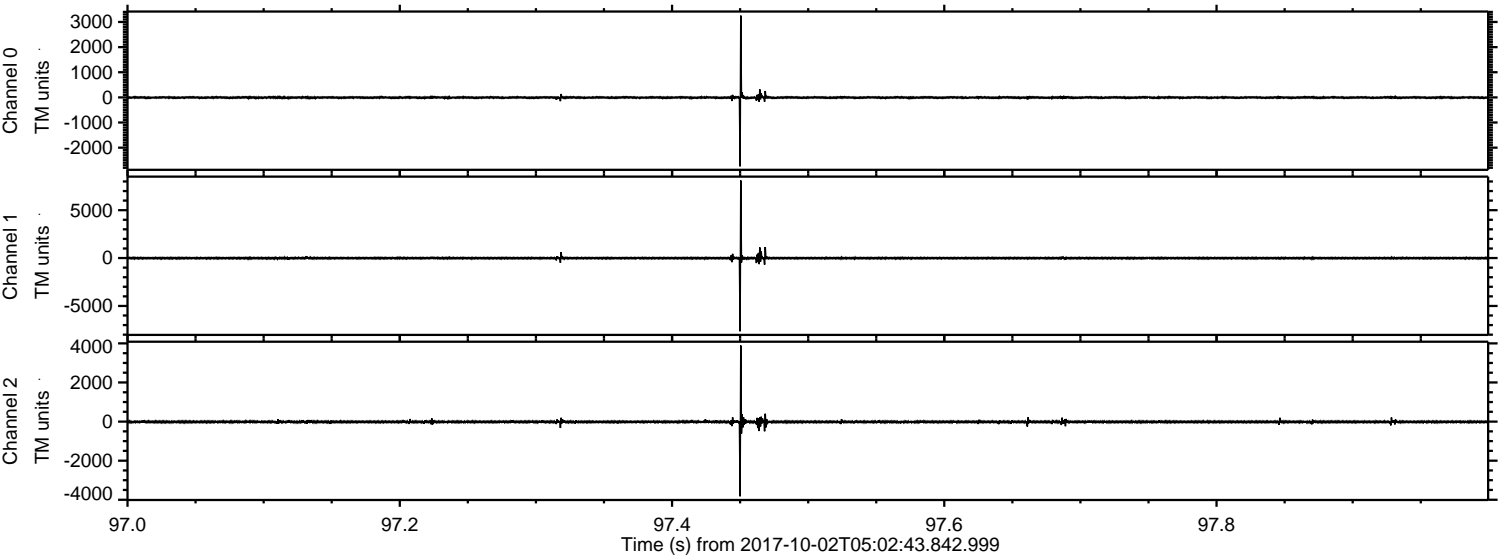

ELMAVAN 3D WAVEFORMS (Measured data sampled at 50 kHz) 51000 packets of 144 samples from 2017-10-02T05:02:43.842.999. Part 87/147

Processed Mon Oct 2 07:10:31 2017 by ELM ver.2012-10-06 from 001__elm20171002_050242__dat00.bin

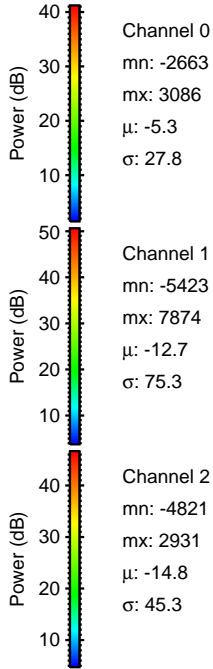
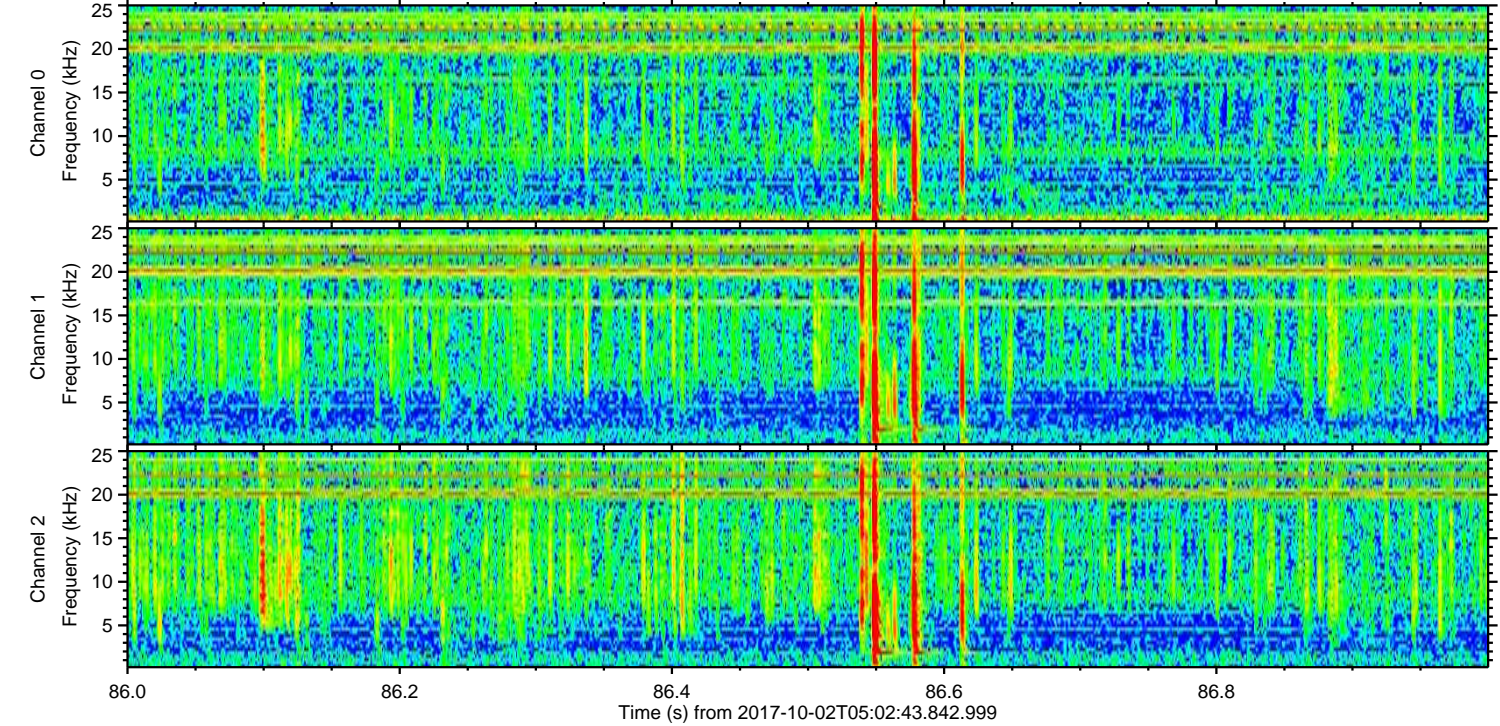
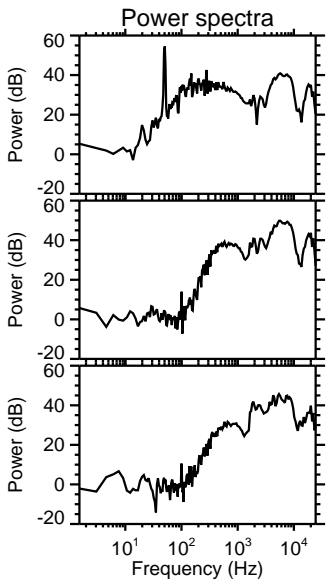
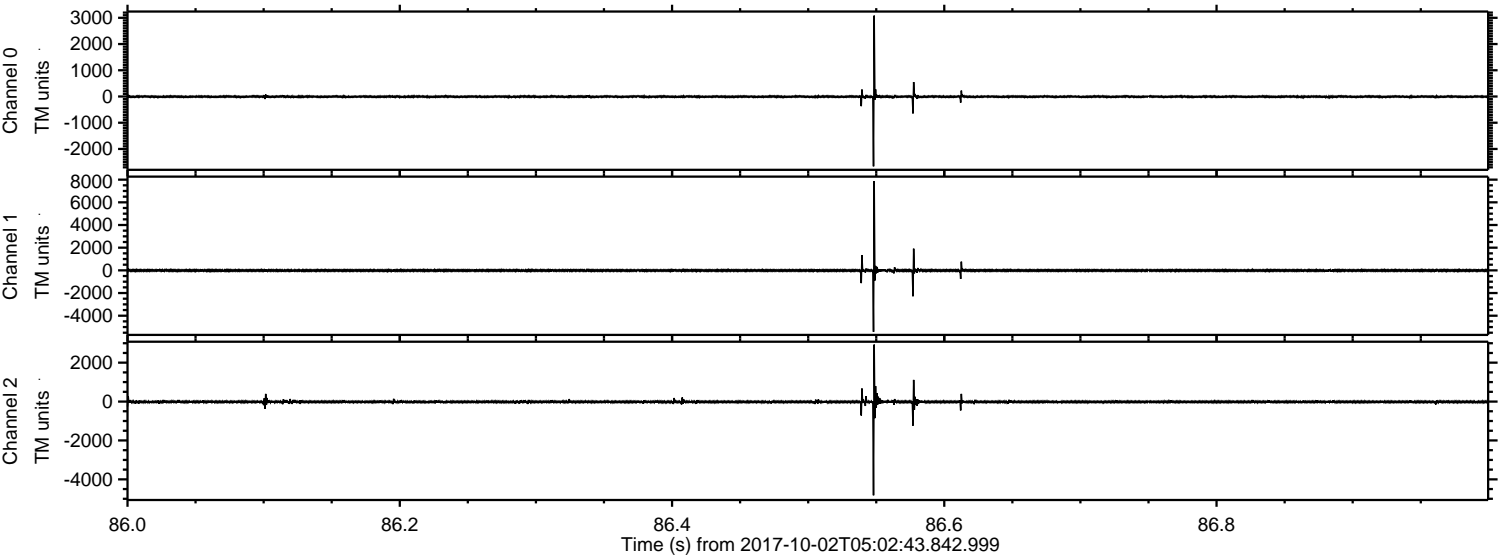

Processed Mon Oct 2 07:10:32 2017 by ELM ver.2012-10-06 from 001__elm20171002_050242__dat00.bin

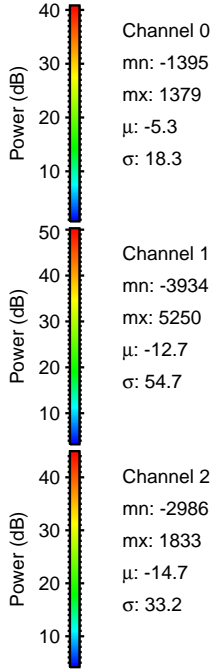
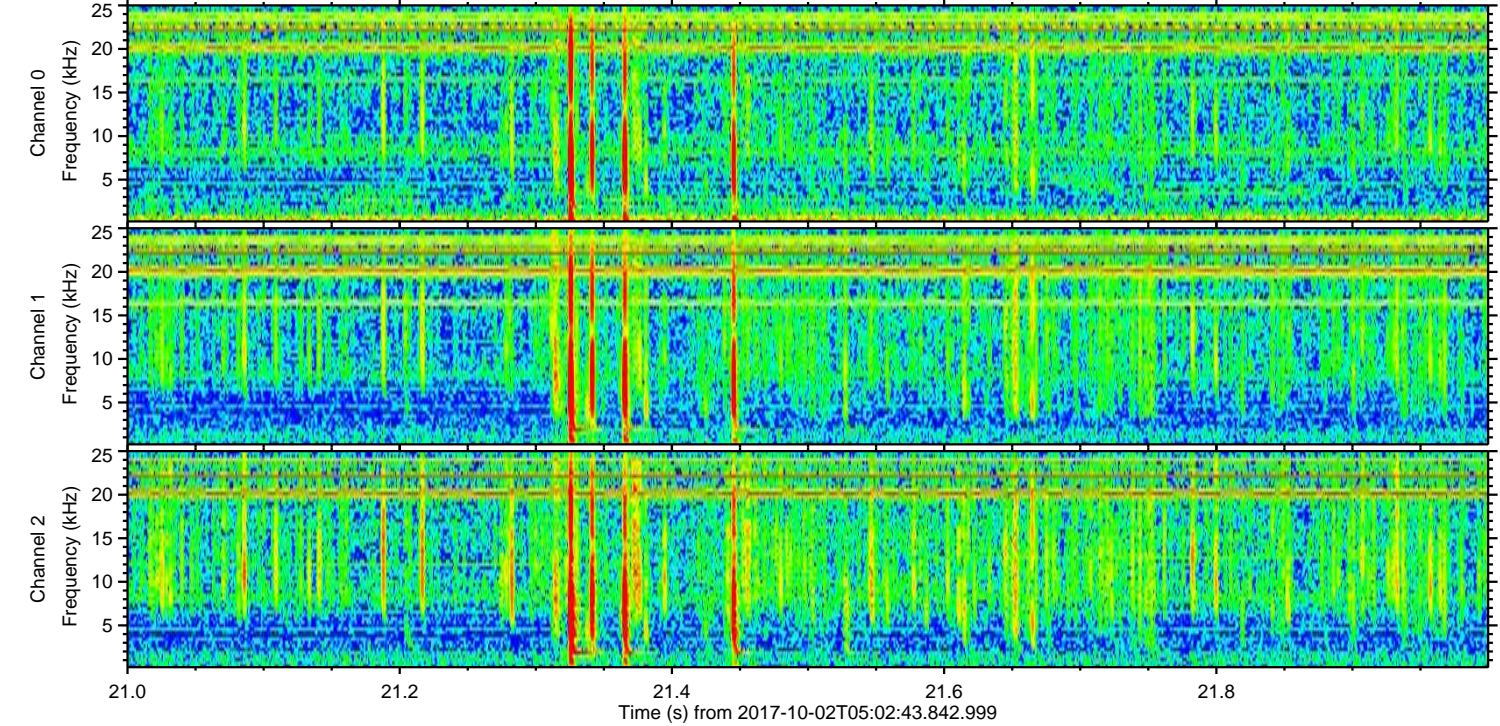
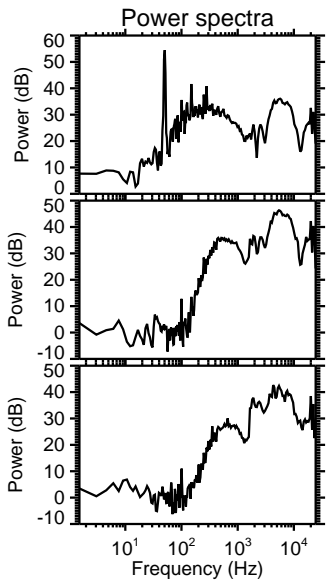
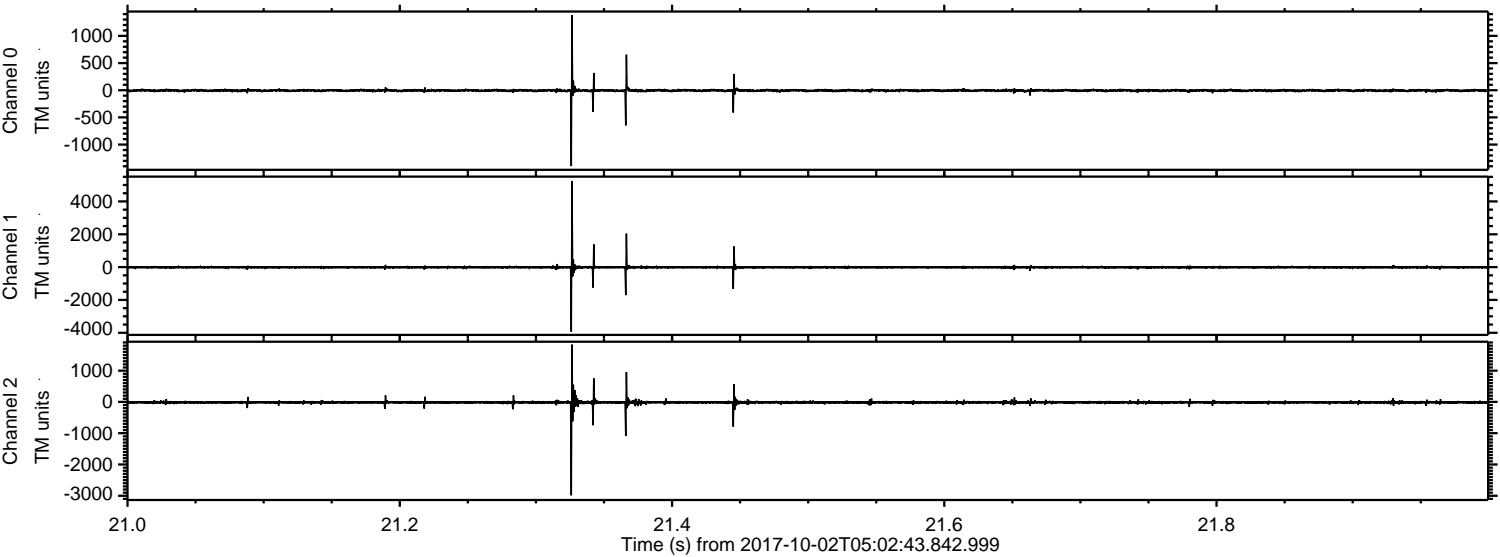

Channel 0
mn: -1395
mx: 1379
 μ : -5.3
 σ : 18.3

Channel 1
mn: -3934
mx: 5250
 μ : -12.7
 σ : 54.7

Channel 2
mn: -2986
mx: 1833
 μ : -14.7
 σ : 33.2

Processed Mon Oct 2 07:10:32 2017 by ELM ver.2012-10-06 from 001__elm20171002_050242__dat00.bin

