

ELMAVAN 3D WAVEFORMS (Measured data sampled at 50 kHz) 51000 packets of 144 samples from 2017-10-02T01:22:34.390.000.

Processed Mon Oct 2 03:30:13 2017 by ELM ver.2012-10-06 from 001__elm20171002_012233__dat00.bin

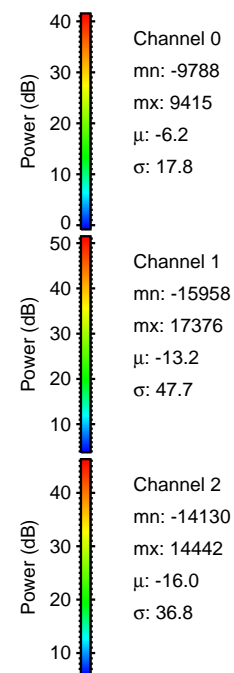

Processed Mon Oct 2 03:30:19 2017 by ELM ver.2012-10-06 from 001__elm20171002_012233__dat00.bin

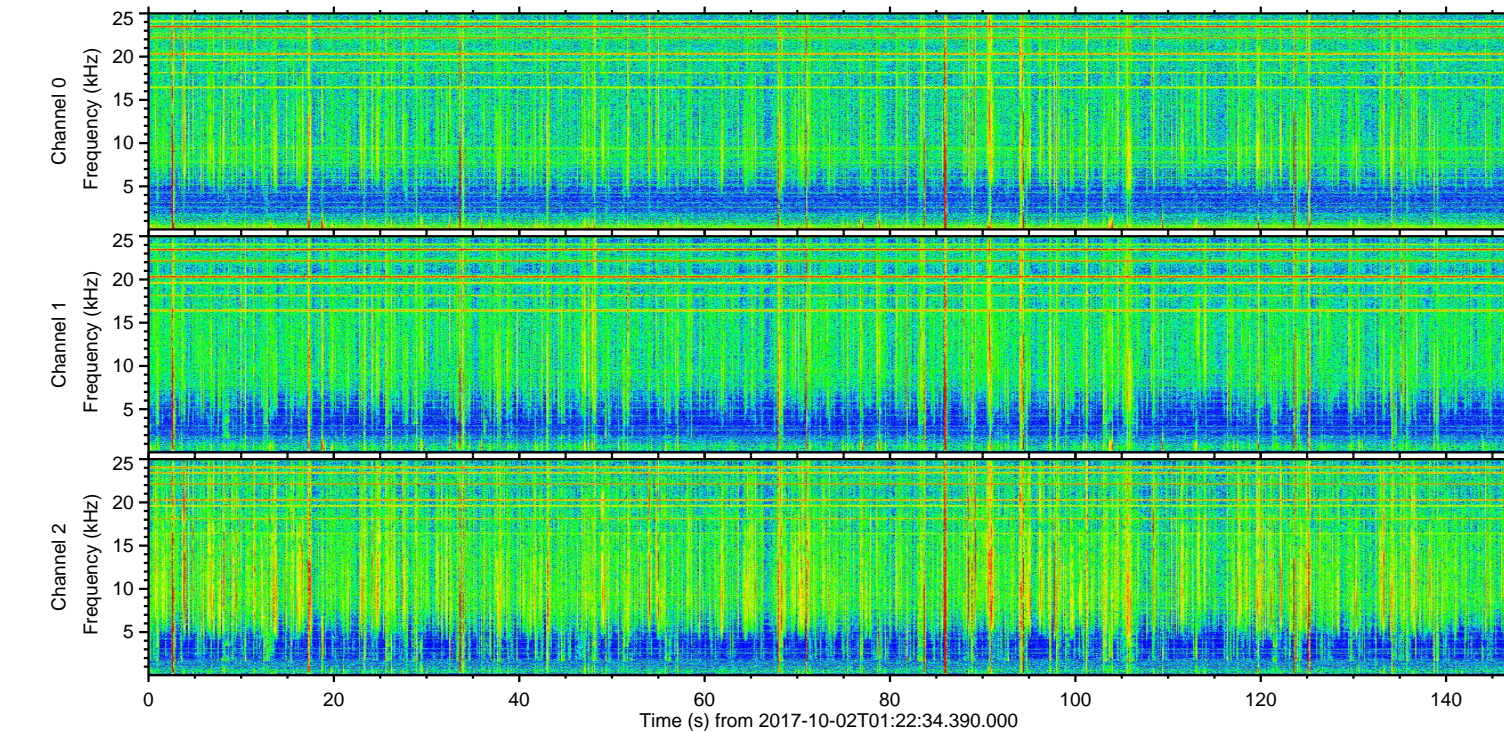
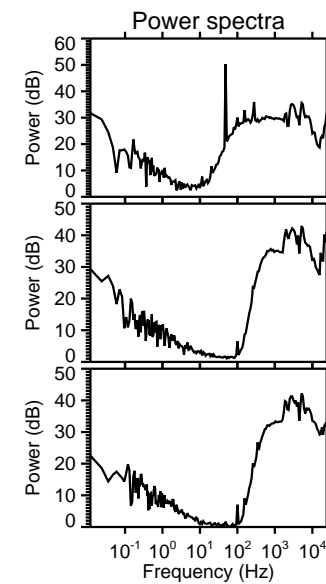
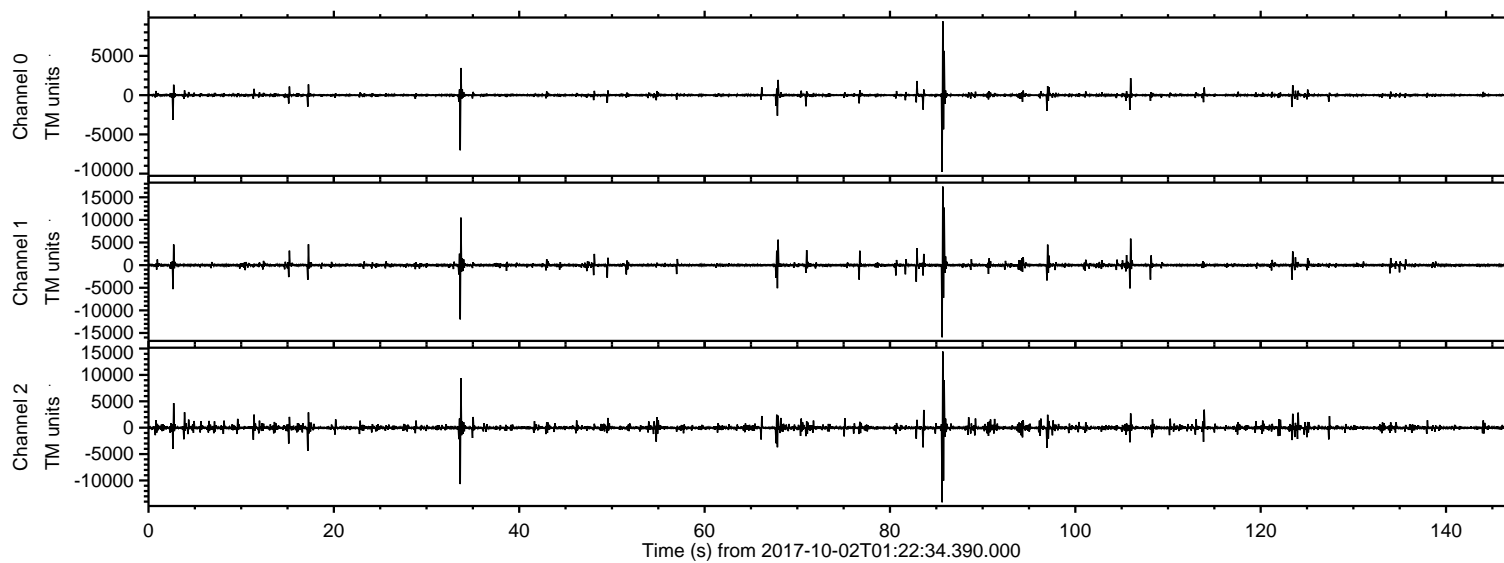
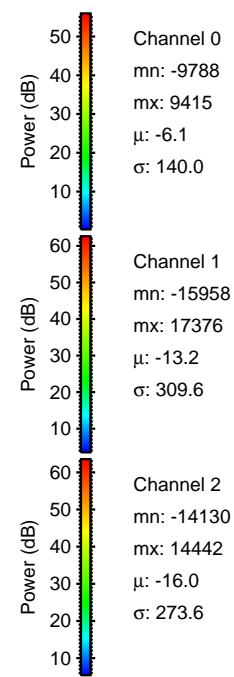
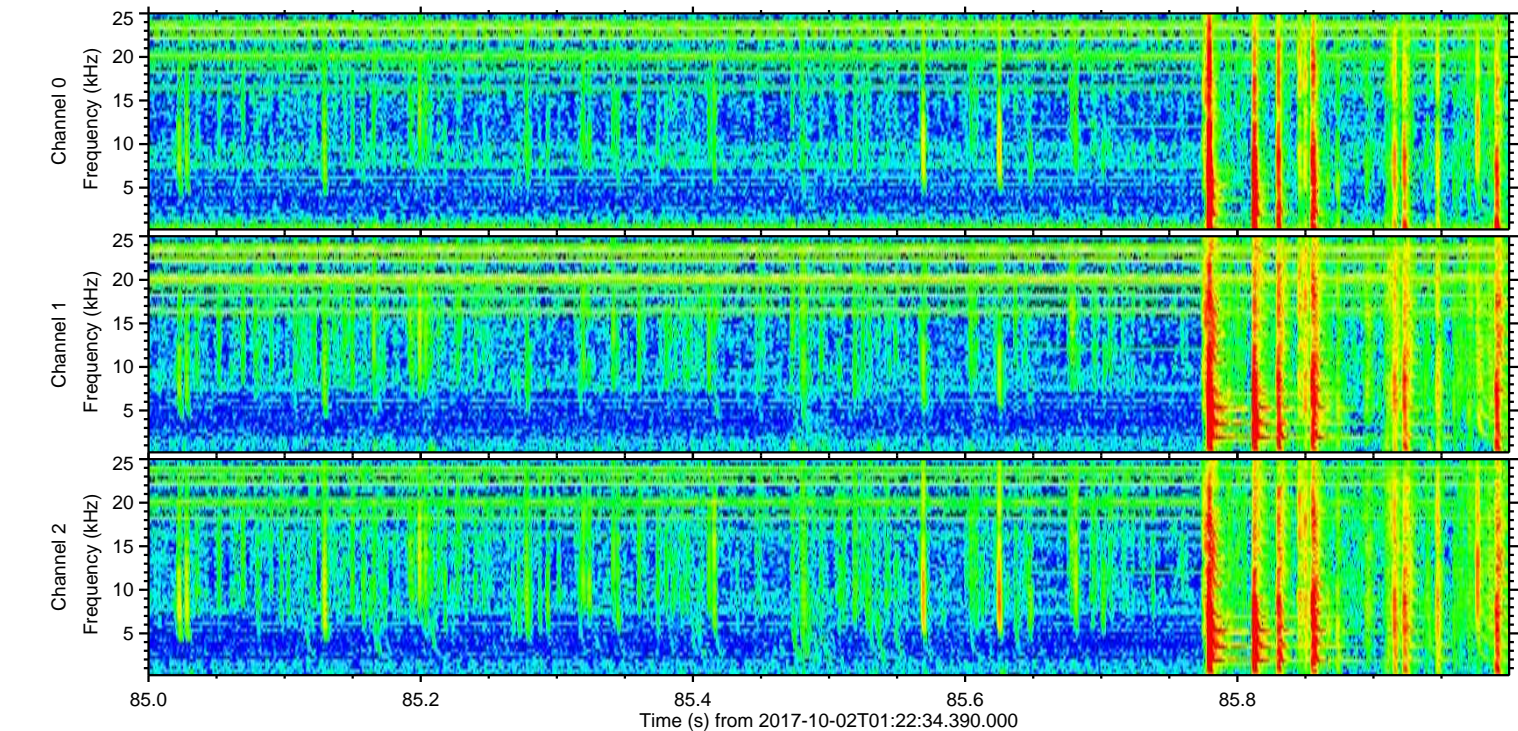
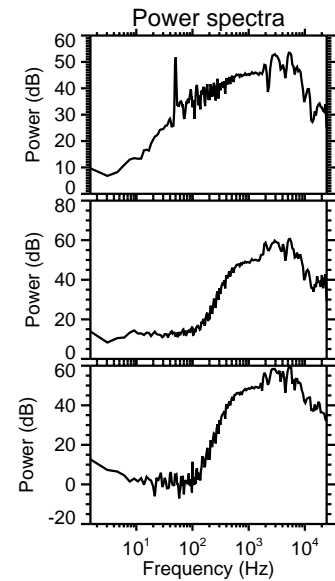
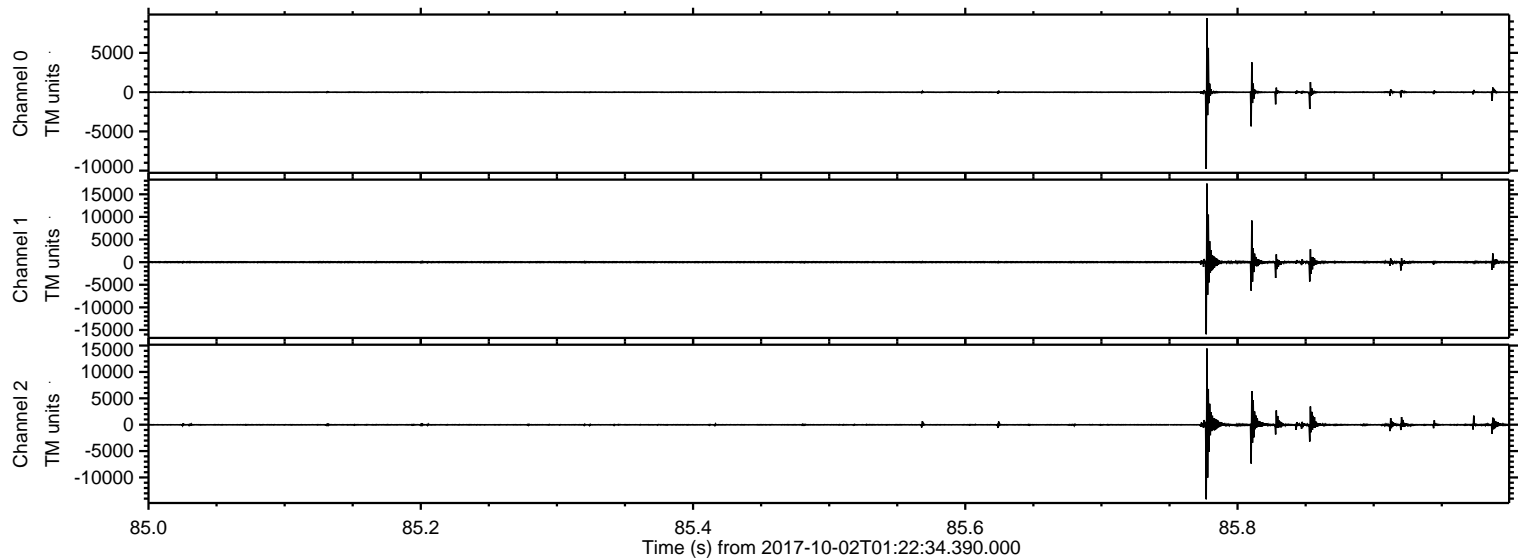

ELMAVAN 3D WAVEFORMS (Measured data sampled at 50 kHz) 51000 packets of 144 samples from 2017-10-02T01:22:34.390.000. Part 34/147

Processed Mon Oct 2 03:30:20 2017 by ELM ver.2012-10-06 from 001__elm20171002_012233__dat00.bin

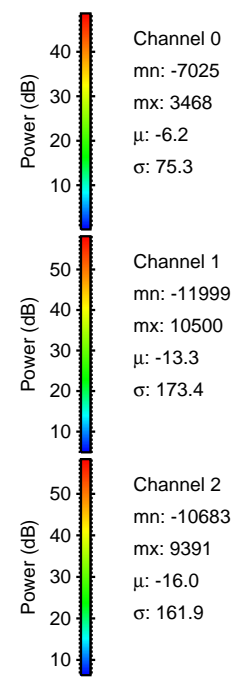
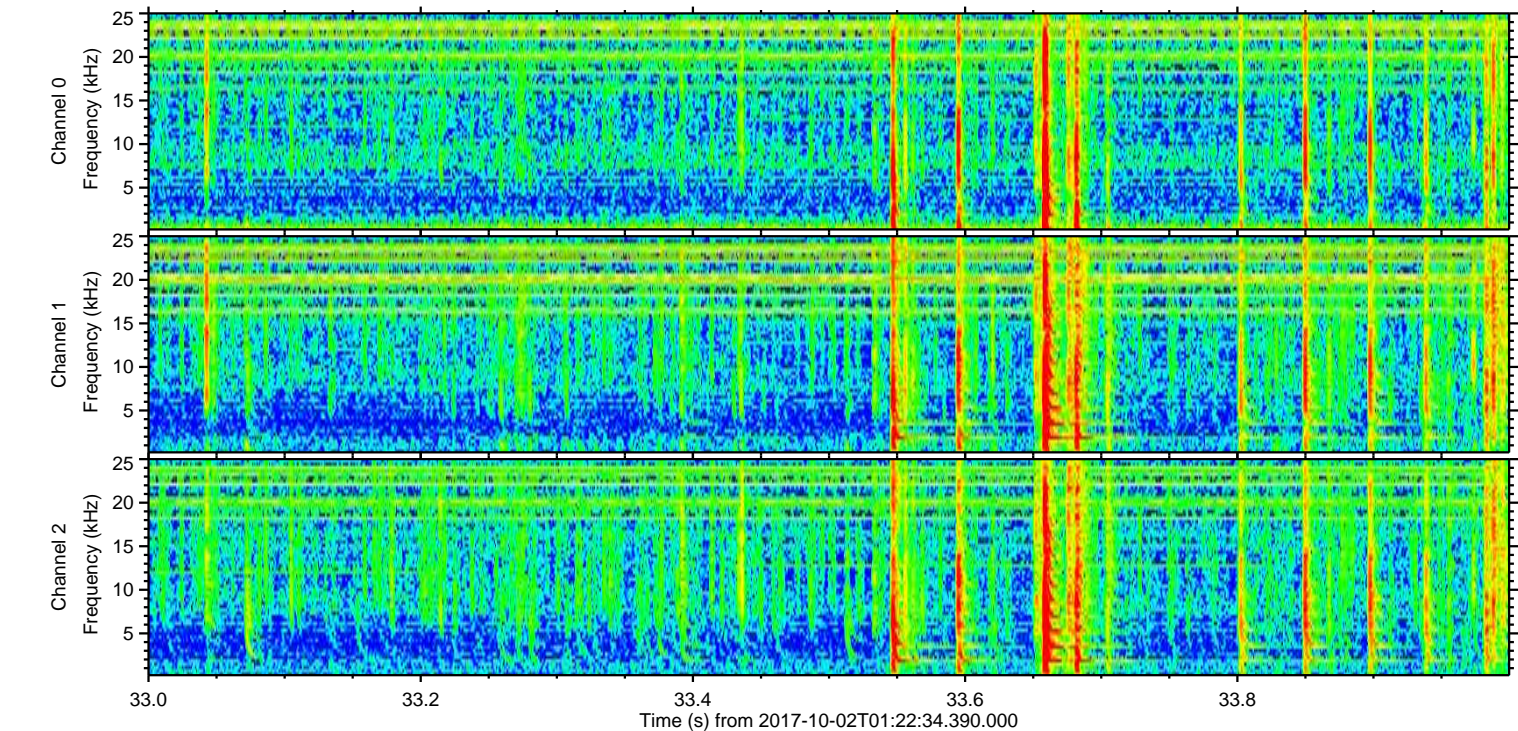
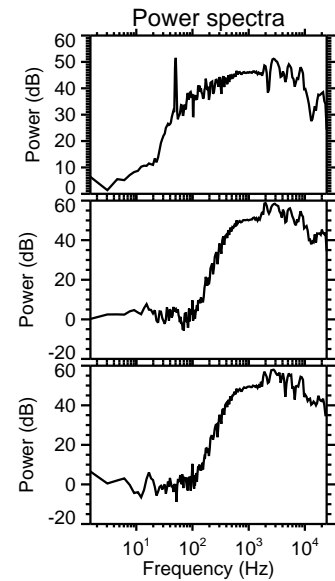
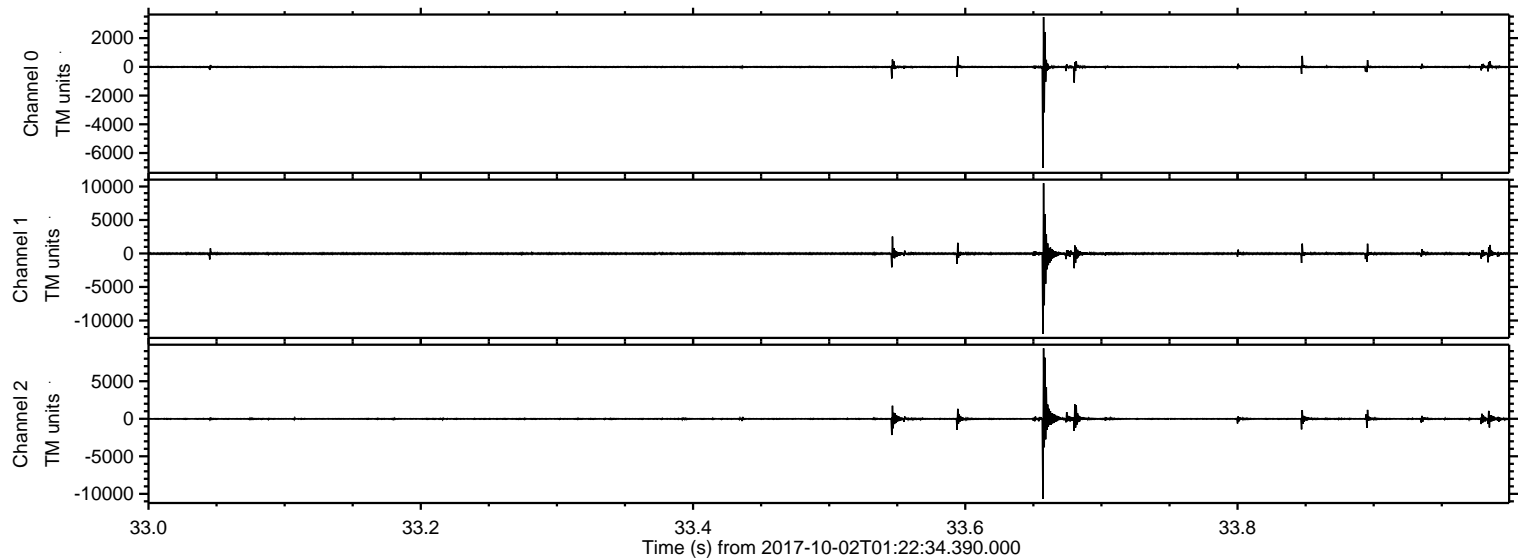

ELMAVAN 3D WAVEFORMS (Measured data sampled at 50 kHz) 51000 packets of 144 samples from 2017-10-02T01:22:34.390.000. Part 106/147

Processed Mon Oct 2 03:30:20 2017 by ELM ver.2012-10-06 from 001__elm20171002_012233__dat00.bin

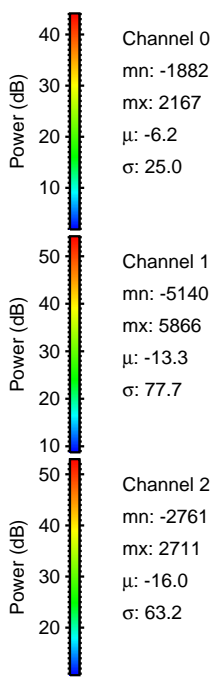
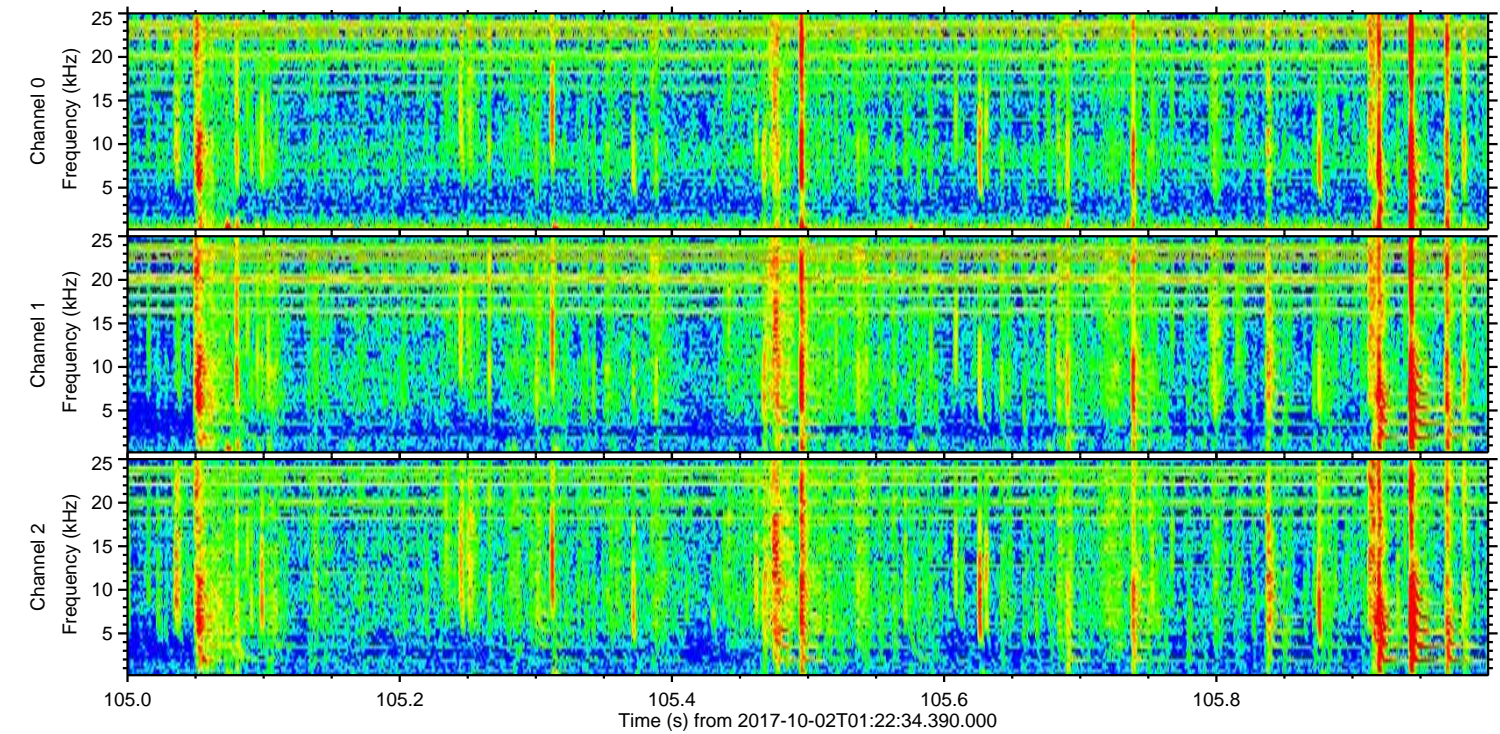
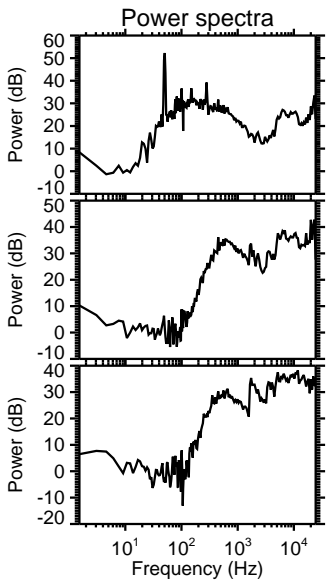
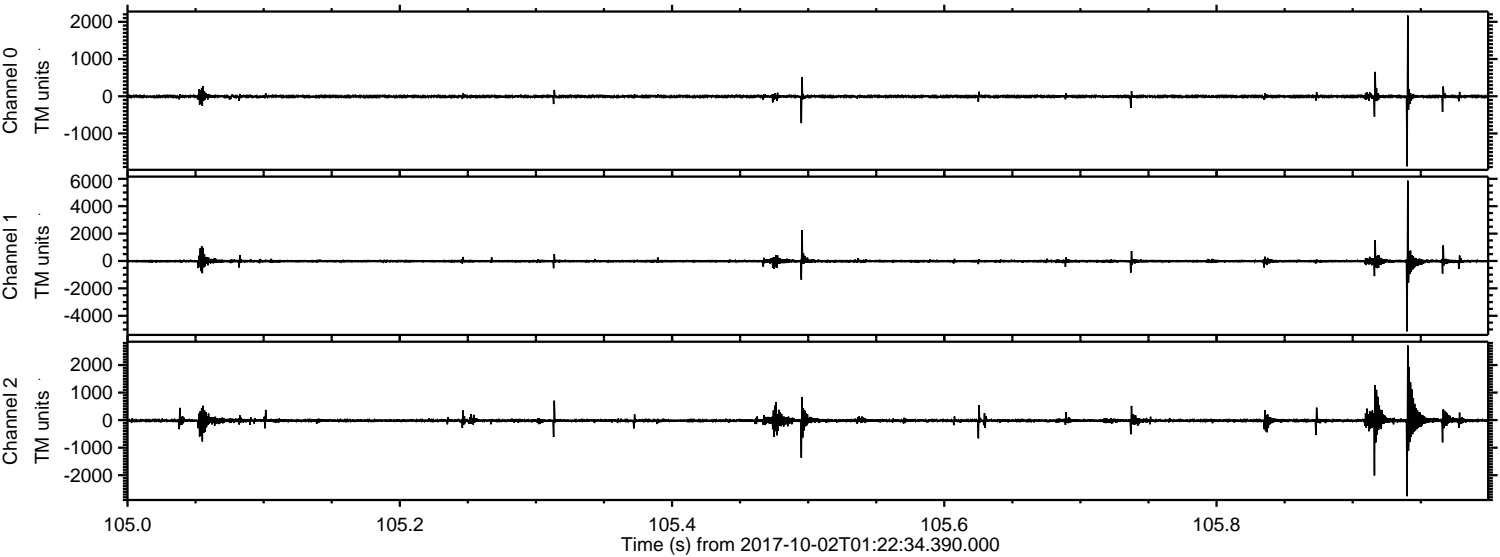

ELMAVAN 3D WAVEFORMS (Measured data sampled at 50 kHz) 51000 packets of 144 samples from 2017-10-02T01:22:34.390.000. Part 68/147

Processed Mon Oct 2 03:30:21 2017 by ELM ver.2012-10-06 from 001__elm20171002_012233__dat00.bin

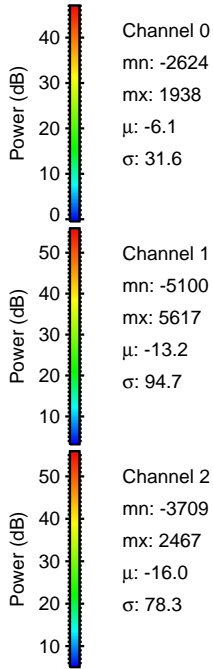
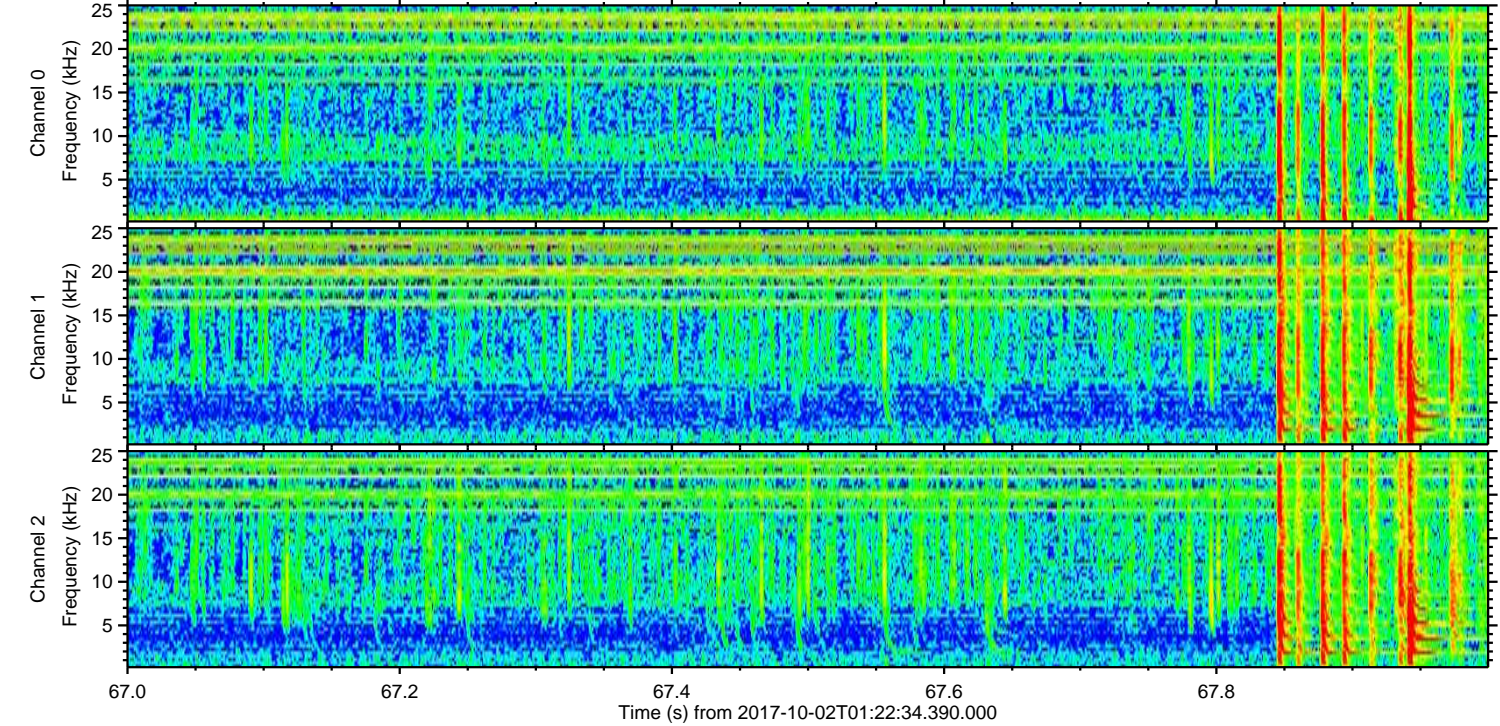
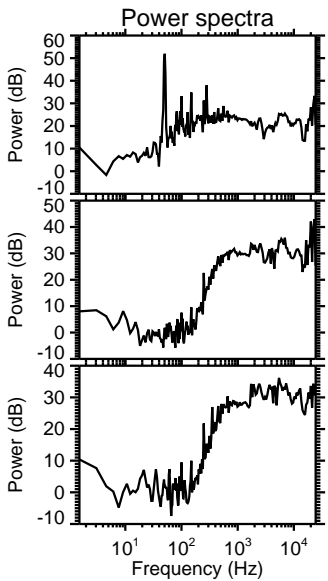
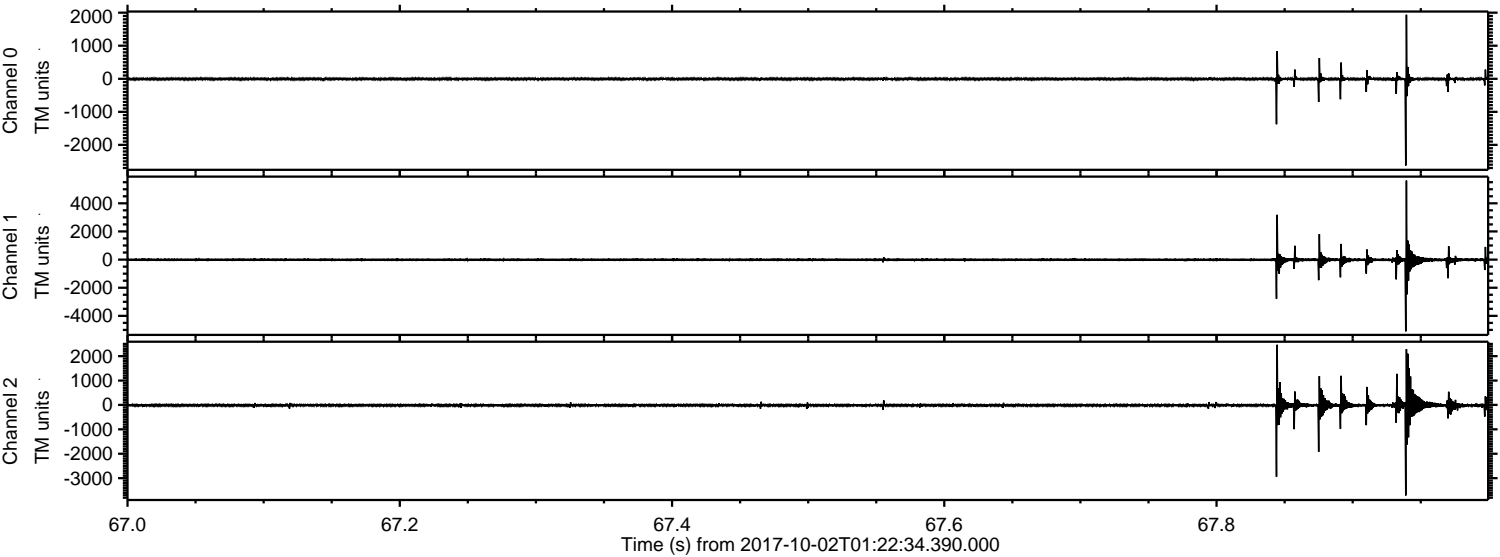

ELMAVAN 3D WAVEFORMS (Measured data sampled at 50 kHz) 51000 packets of 144 samples from 2017-10-02T01:22:34.390.000. Part 3/147

Processed Mon Oct 2 03:30:22 2017 by ELM ver.2012-10-06 from 001__elm20171002_012233__dat00.bin

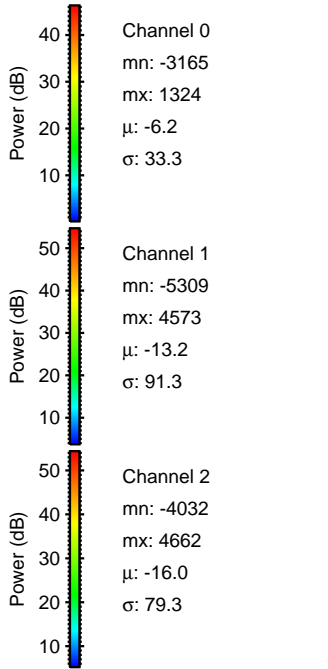
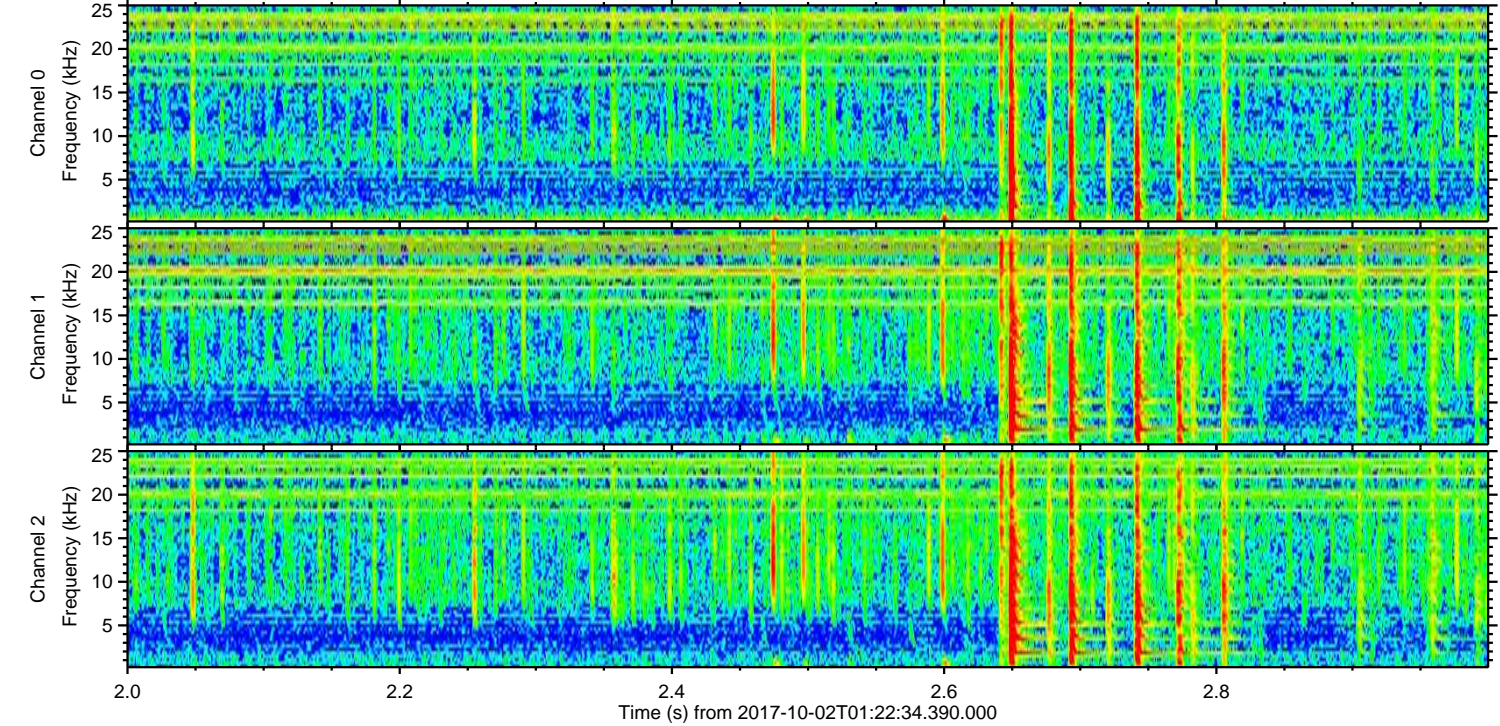
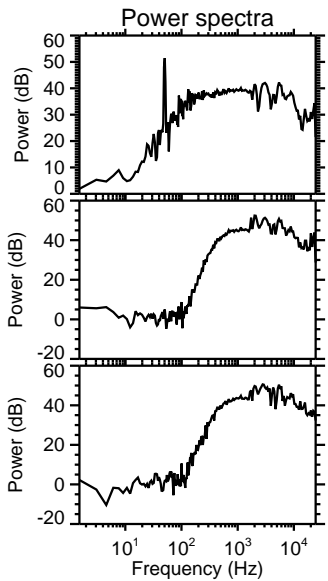
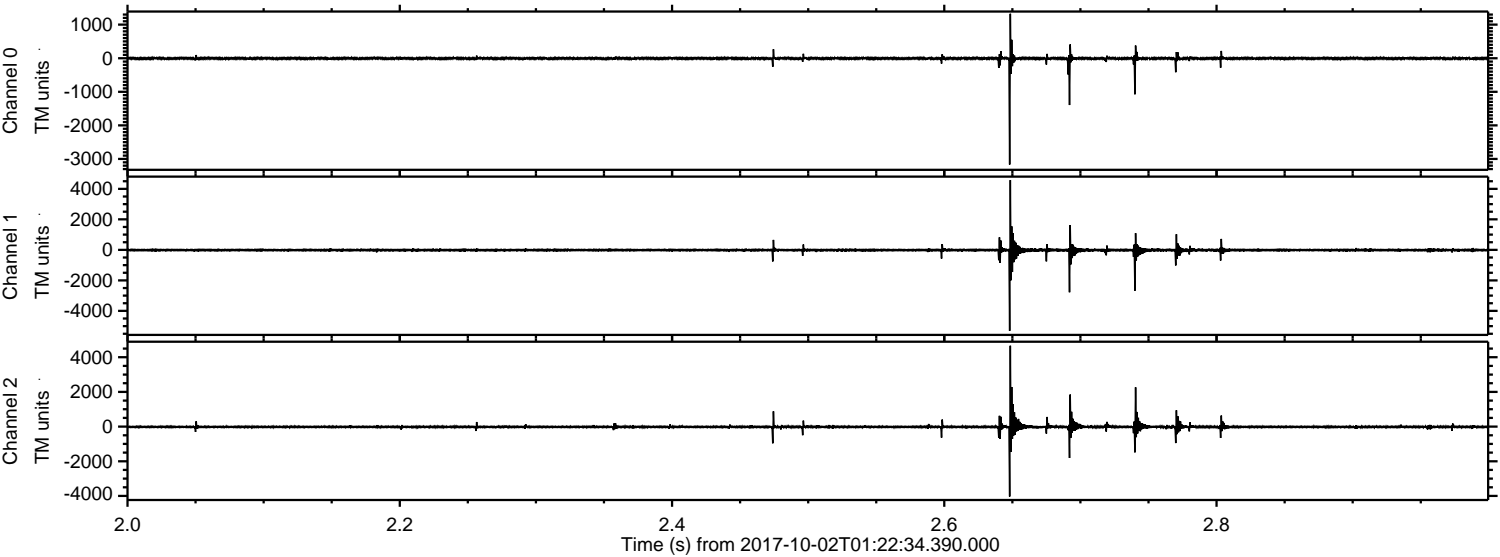

Processed Mon Oct 2 03:30:23 2017 by ELM ver.2012-10-06 from 001__elm20171002_012233__dat00.bin

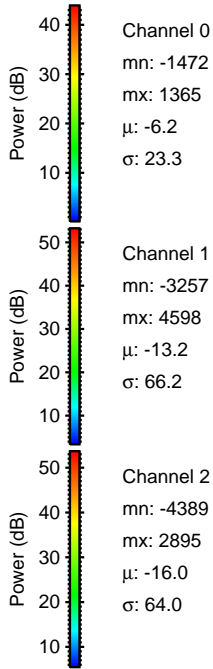
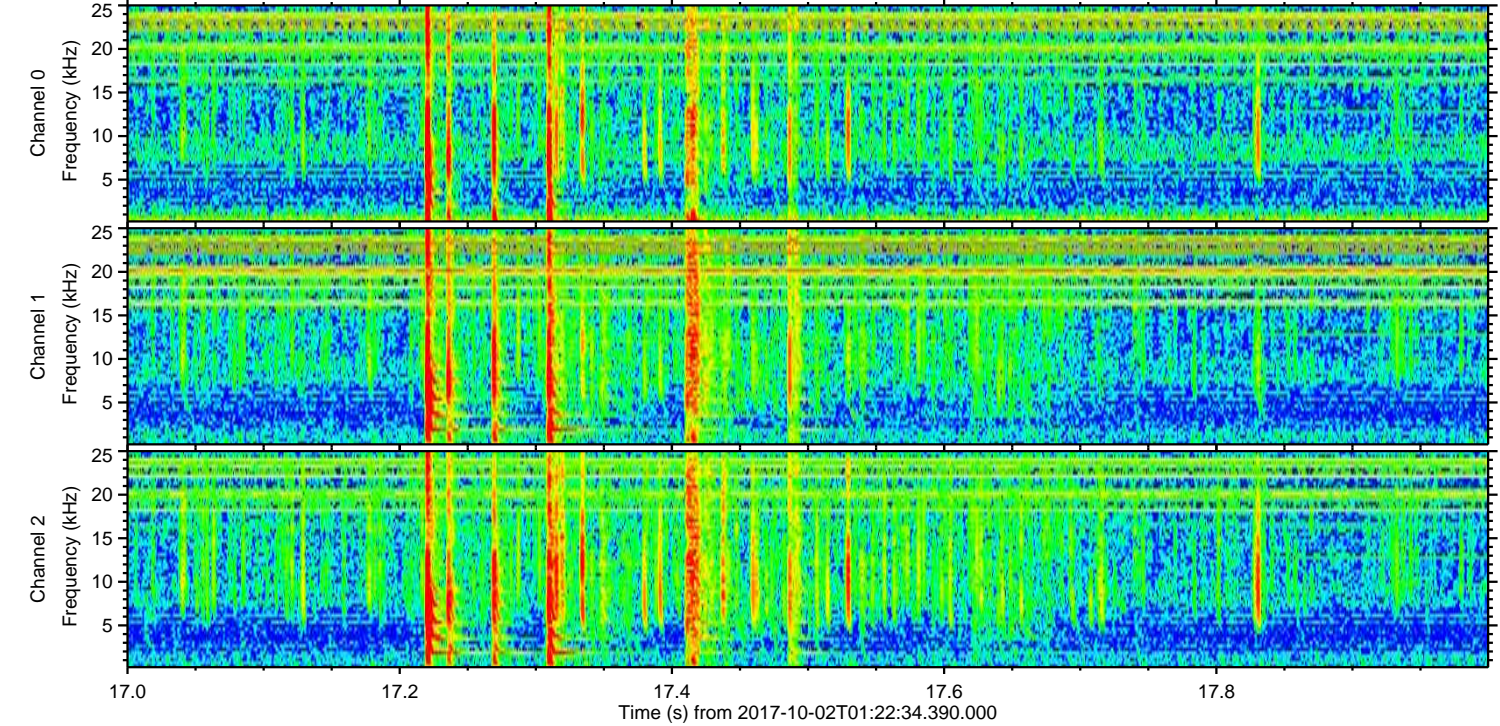
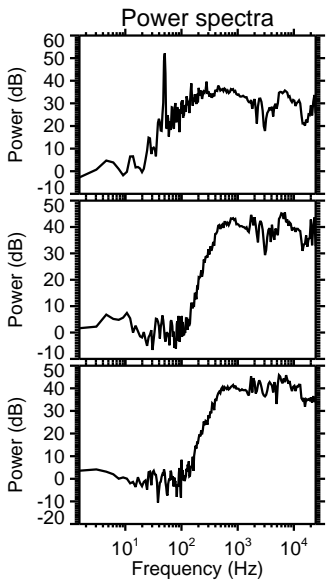
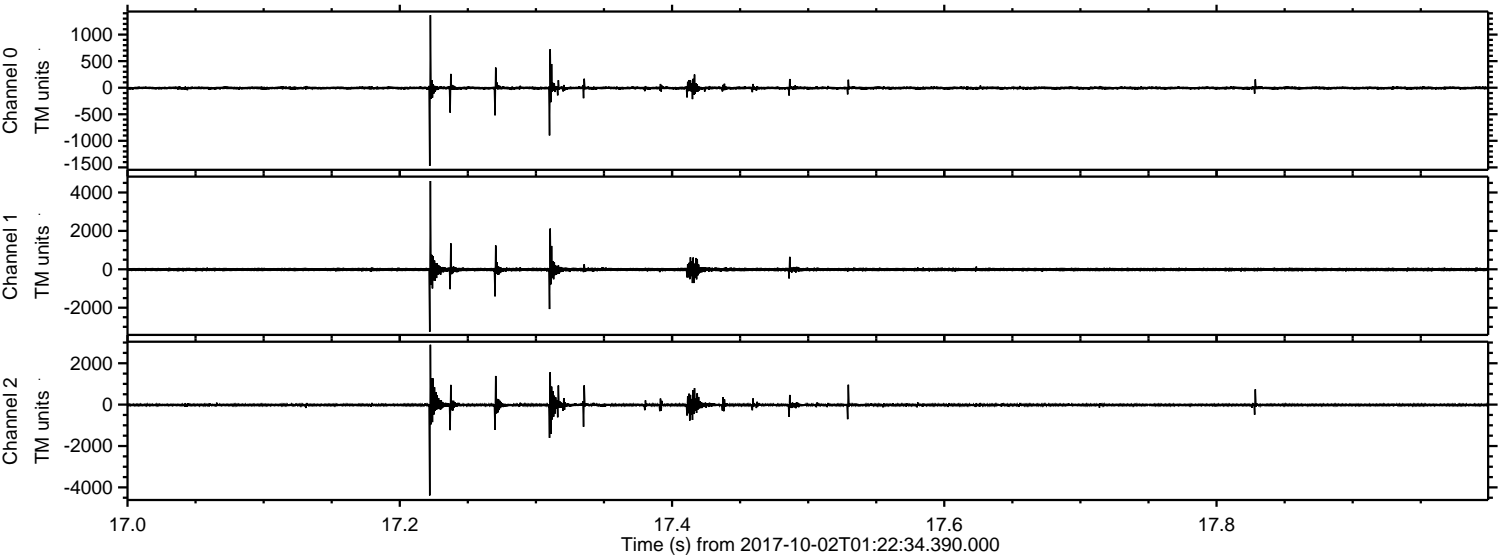

Channel 0
mn: -1472
mx: 1365
 μ : -6.2
 σ : 23.3

Channel 1
mn: -3257
mx: 4598
 μ : -13.2
 σ : 66.2

Channel 2
mn: -4389
mx: 2895
 μ : -16.0
 σ : 64.0

Processed Mon Oct 2 03:30:23 2017 by ELM ver.2012-10-06 from 001__elm20171002_012233__dat00.bin

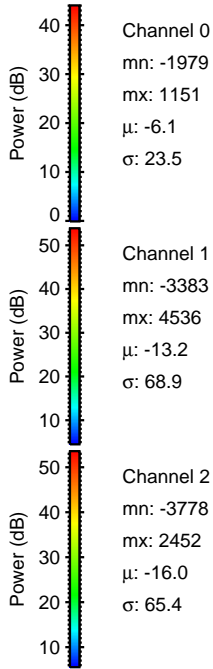
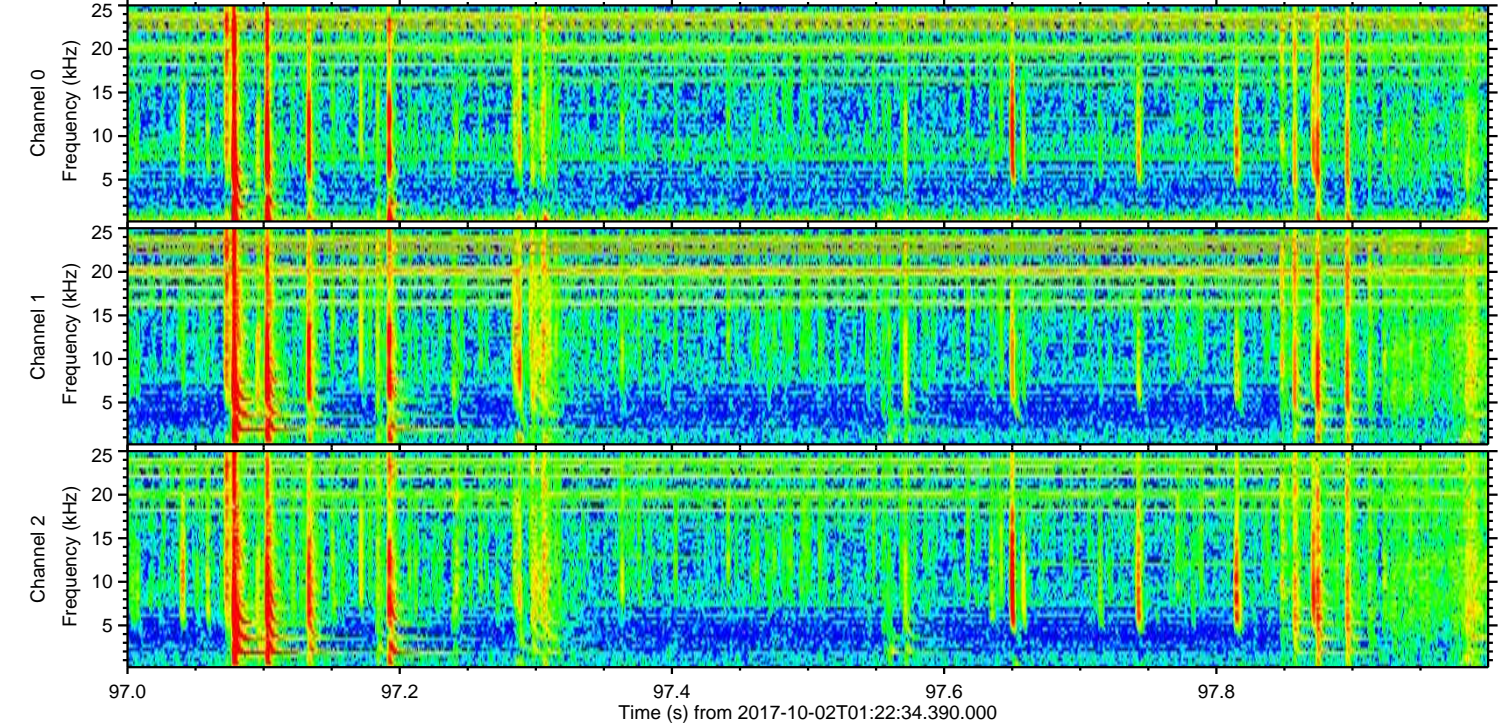
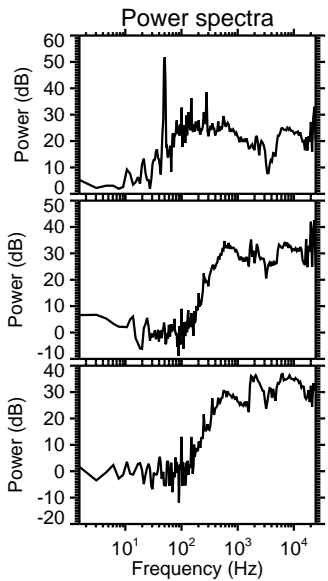
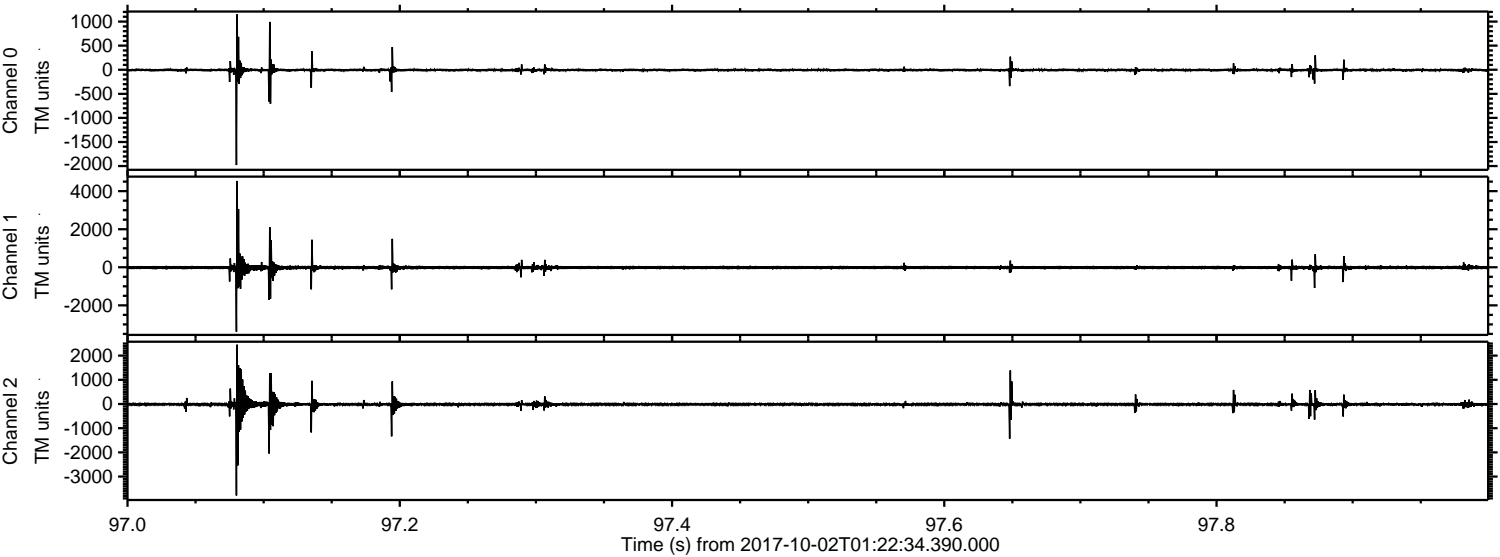

Channel 0
mn: -1979
mx: 1151
 μ : -6.1
 σ : 23.5

Channel 1
mn: -3383
mx: 4536
 μ : -13.2
 σ : 68.9

Channel 2
mn: -3778
mx: 2452
 μ : -16.0
 σ : 65.4

Processed Mon Oct 2 03:30:24 2017 by ELM ver.2012-10-06 from 001__elm20171002_012233__dat00.bin

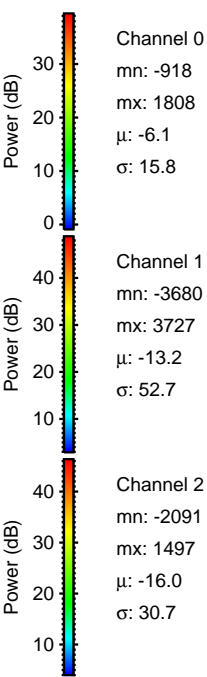
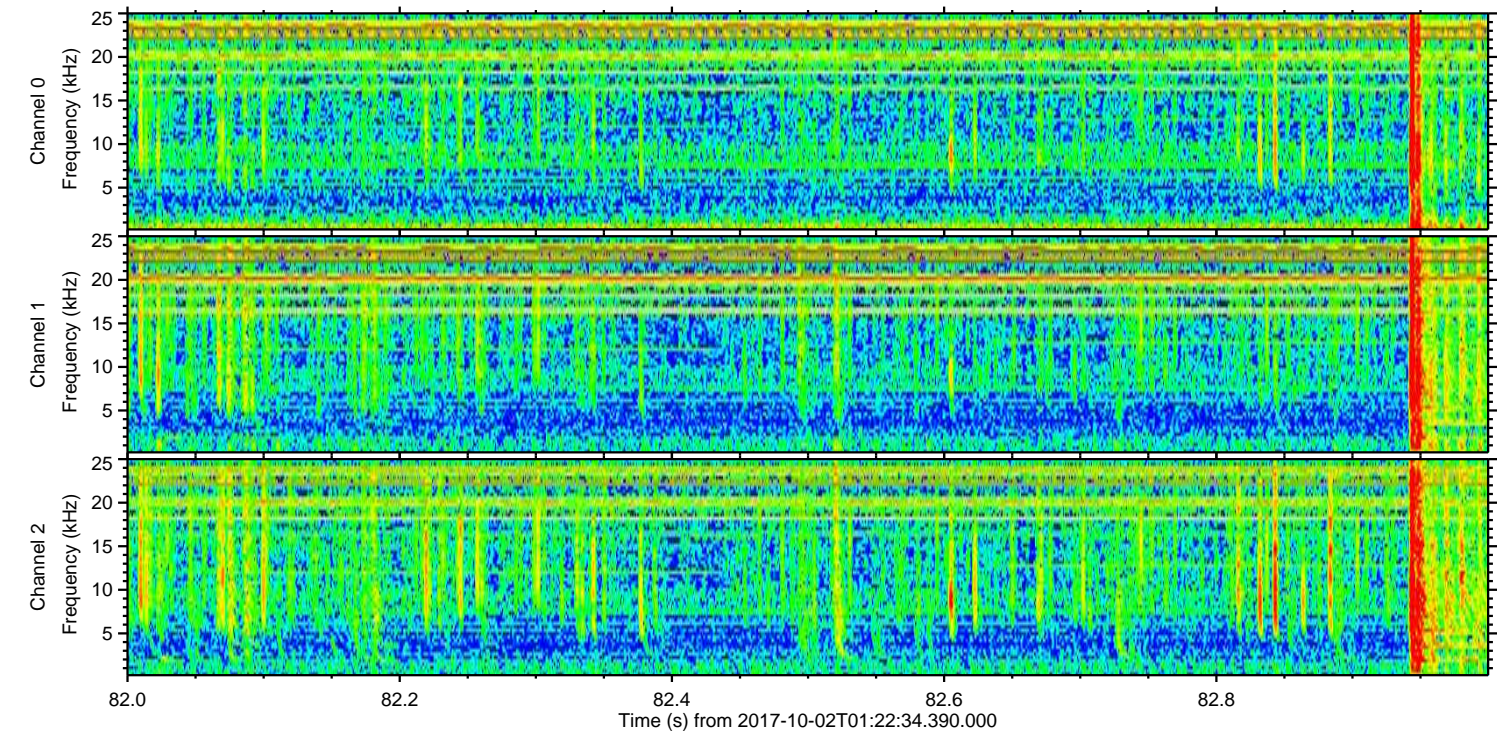
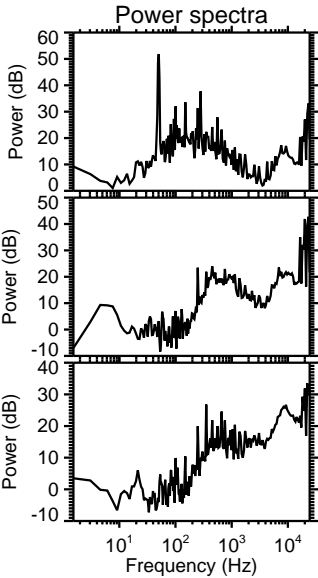
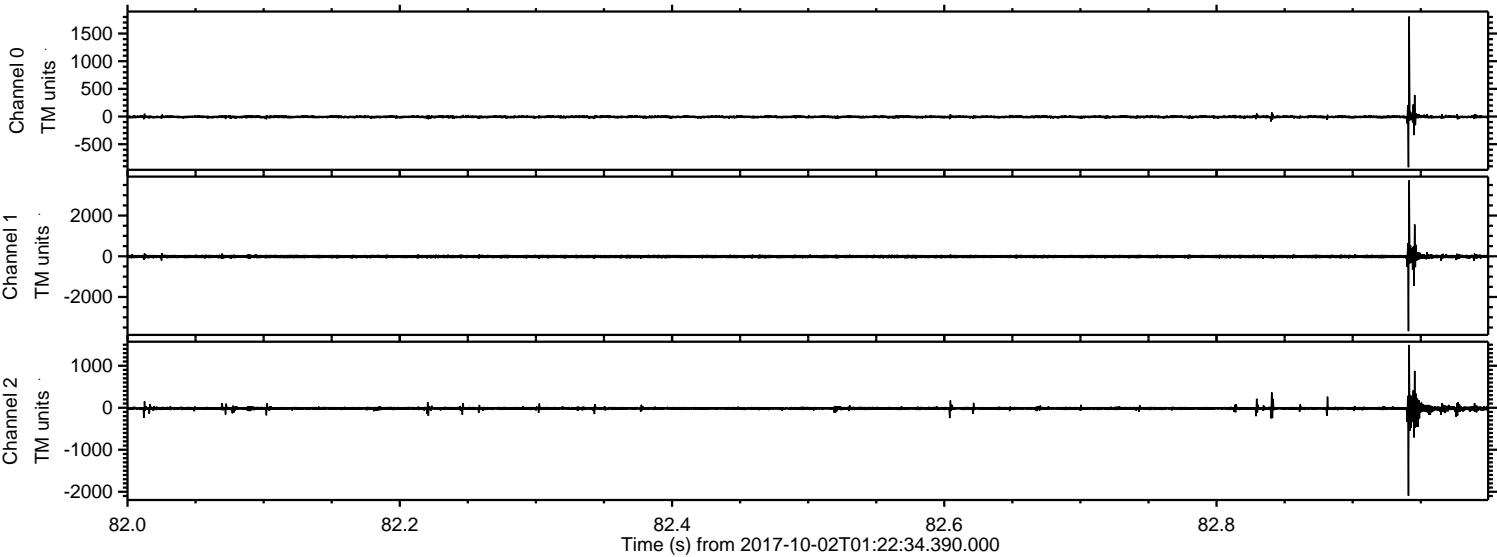

Processed Mon Oct 2 03:30:25 2017 by ELM ver.2012-10-06 from 001__elm20171002_012233__dat00.bin

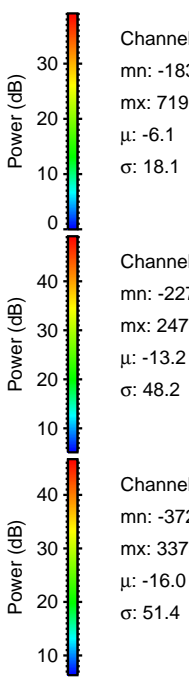
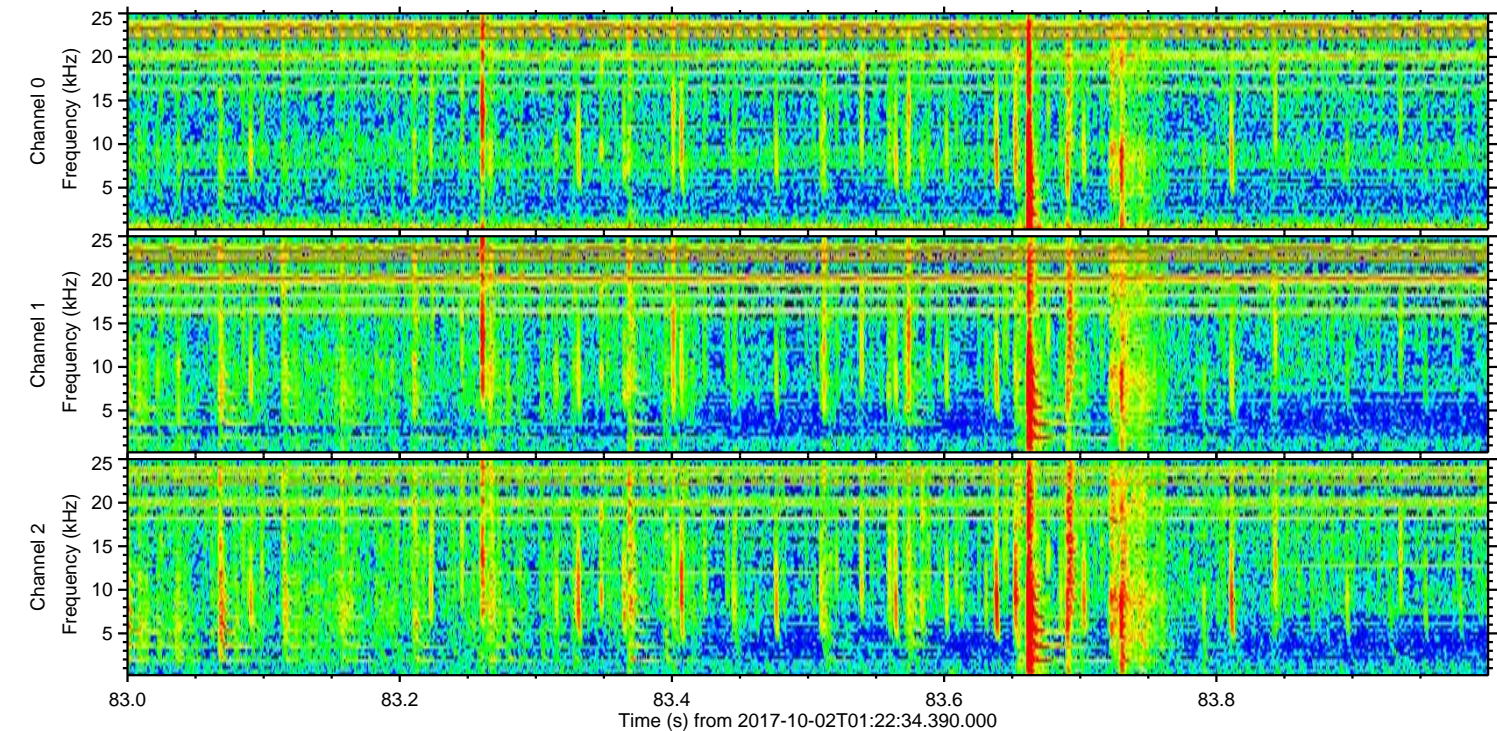
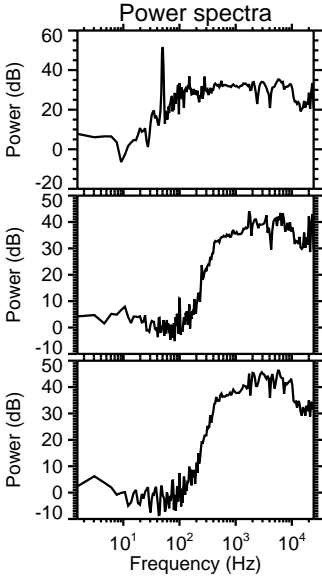
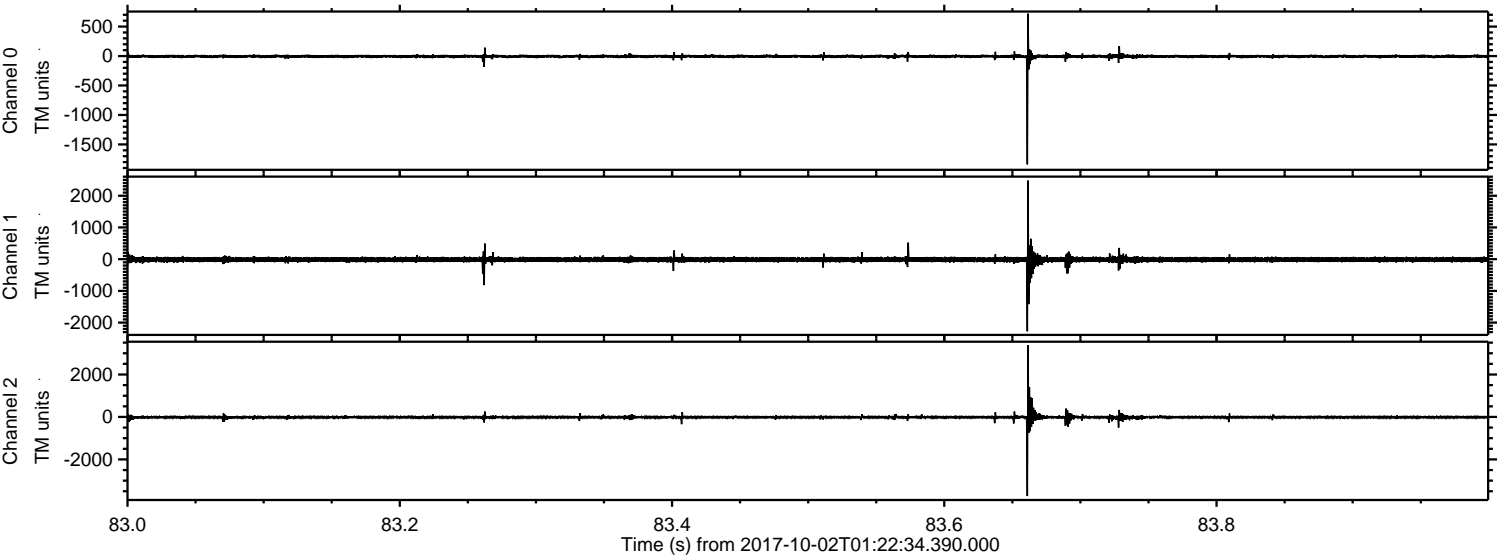

Channel 0
mn: -1839
mx: 719
 μ : -6.1
 σ : 18.1

Channel 1
mn: -2274
mx: 2478
 μ : -13.2
 σ : 48.2

Channel 2
mn: -3725
mx: 3375
 μ : -16.0
 σ : 51.4

