

# ELMAVAN 3D WAVEFORMS (Measured data sampled at 50 kHz) 51000 packets of 144 samples from 2017-10-01T04:26:40.538.999.

Processed Sun Oct 1 06:34:53 2017 by ELM ver.2012-10-06 from 001\_\_elm20171001\_042639\_\_dat00.bin

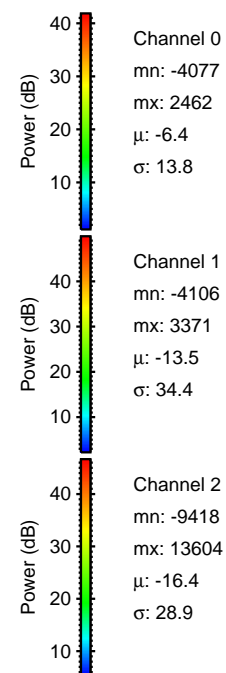

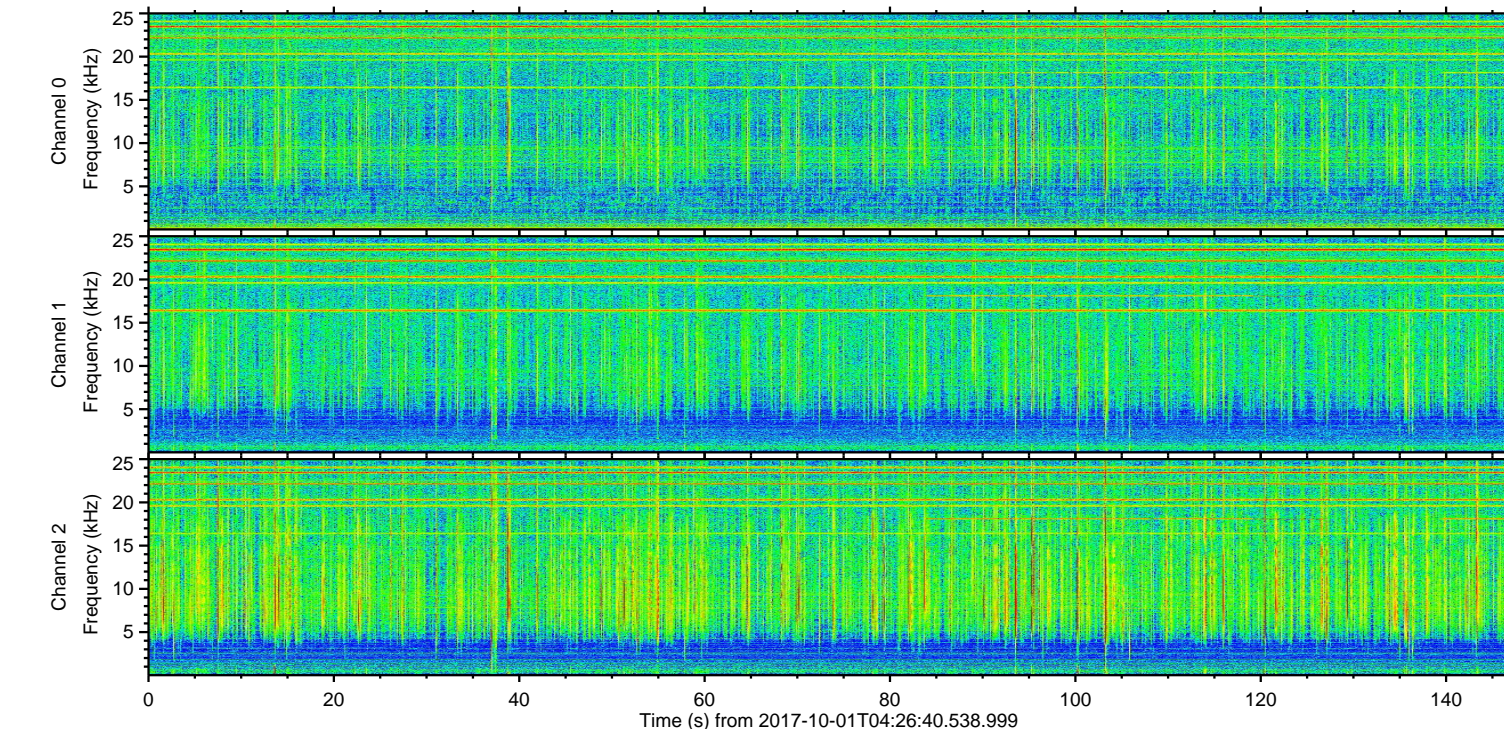
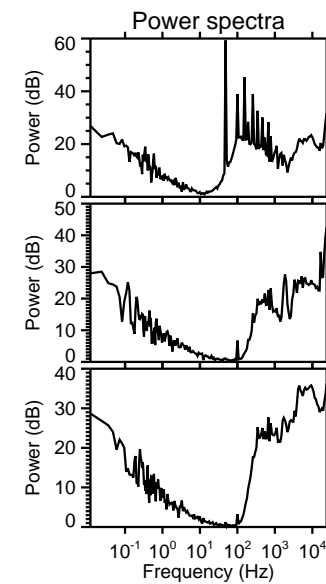
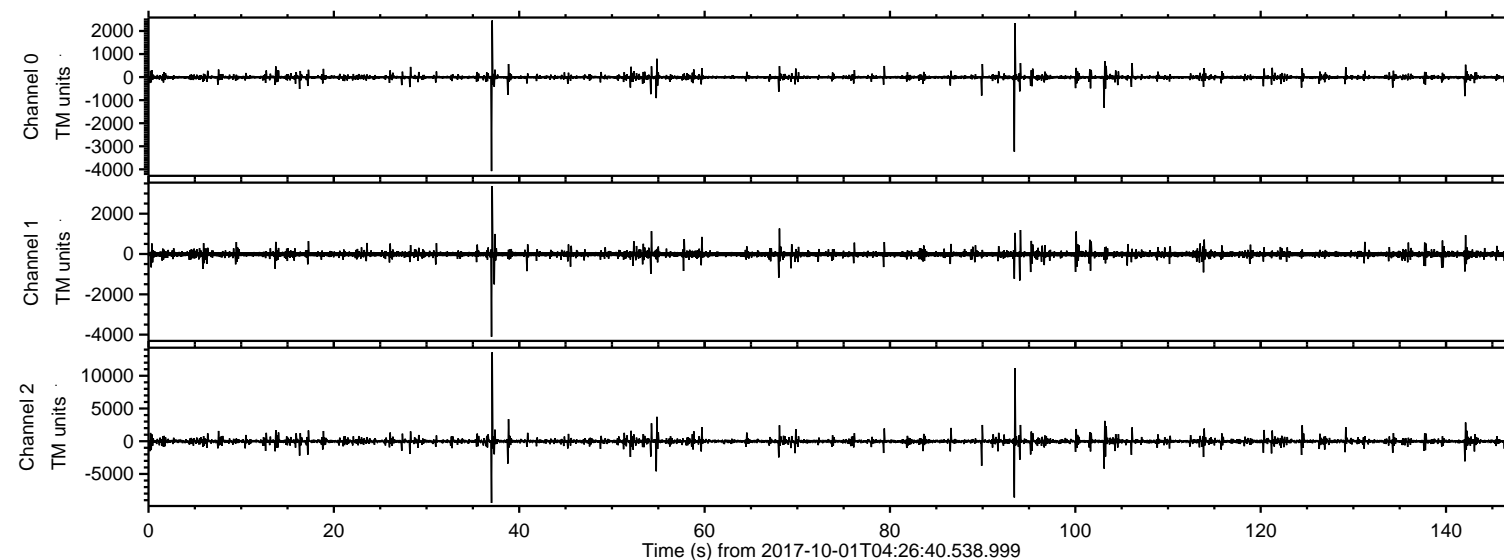

Processed Sun Oct 1 06:35:00 2017 by ELM ver.2012-10-06 from 001\_\_elm20171001\_042639\_\_dat00.bin

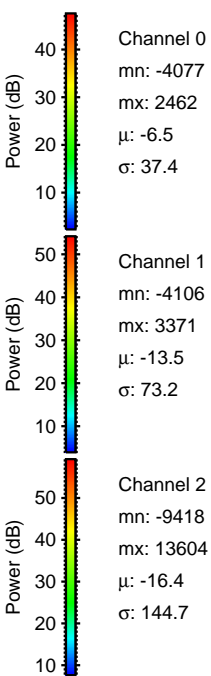
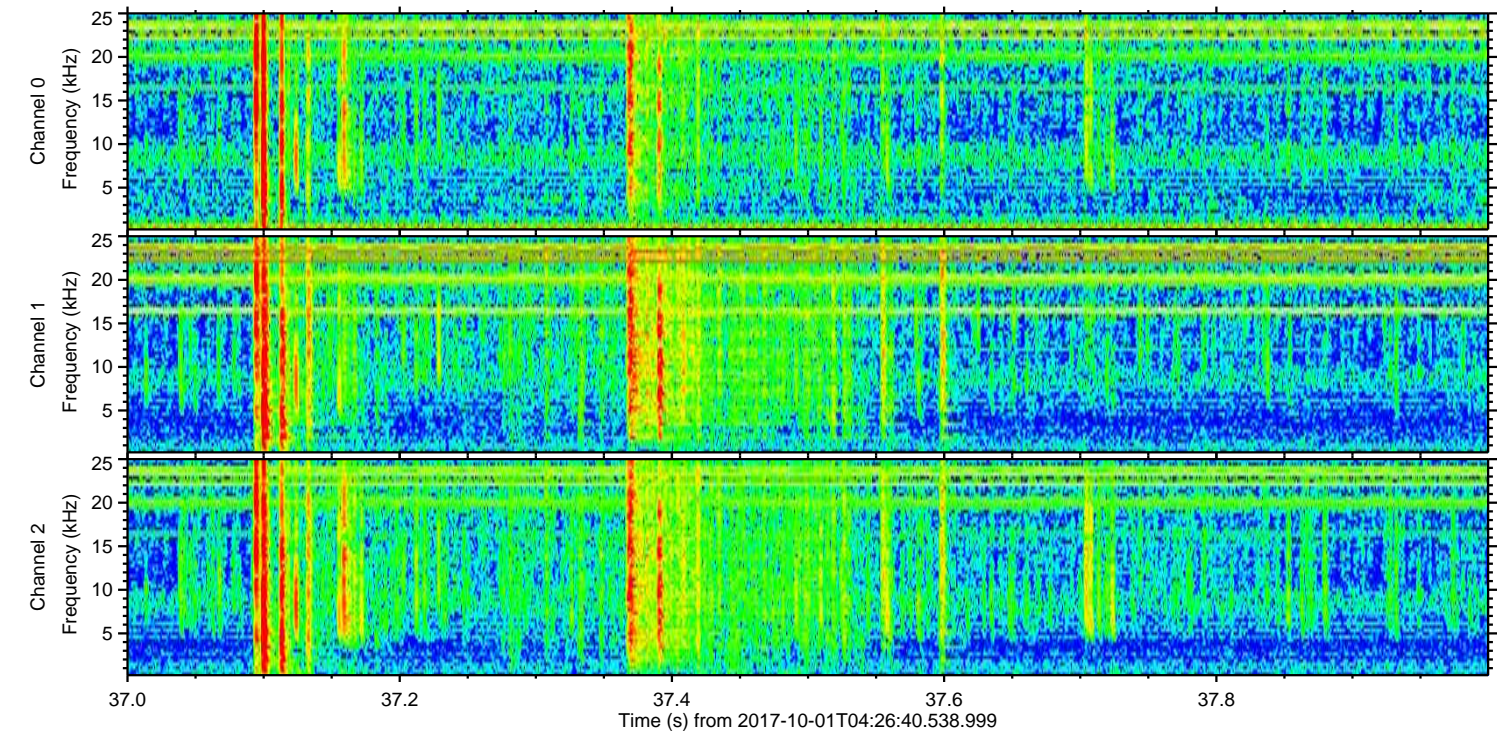
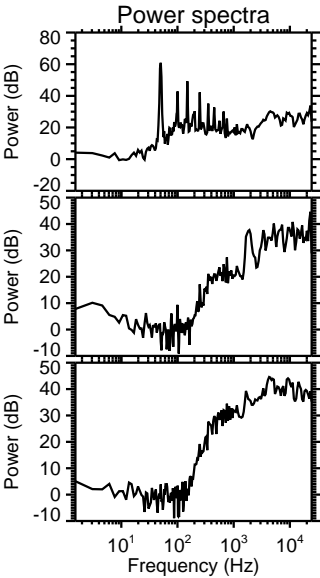
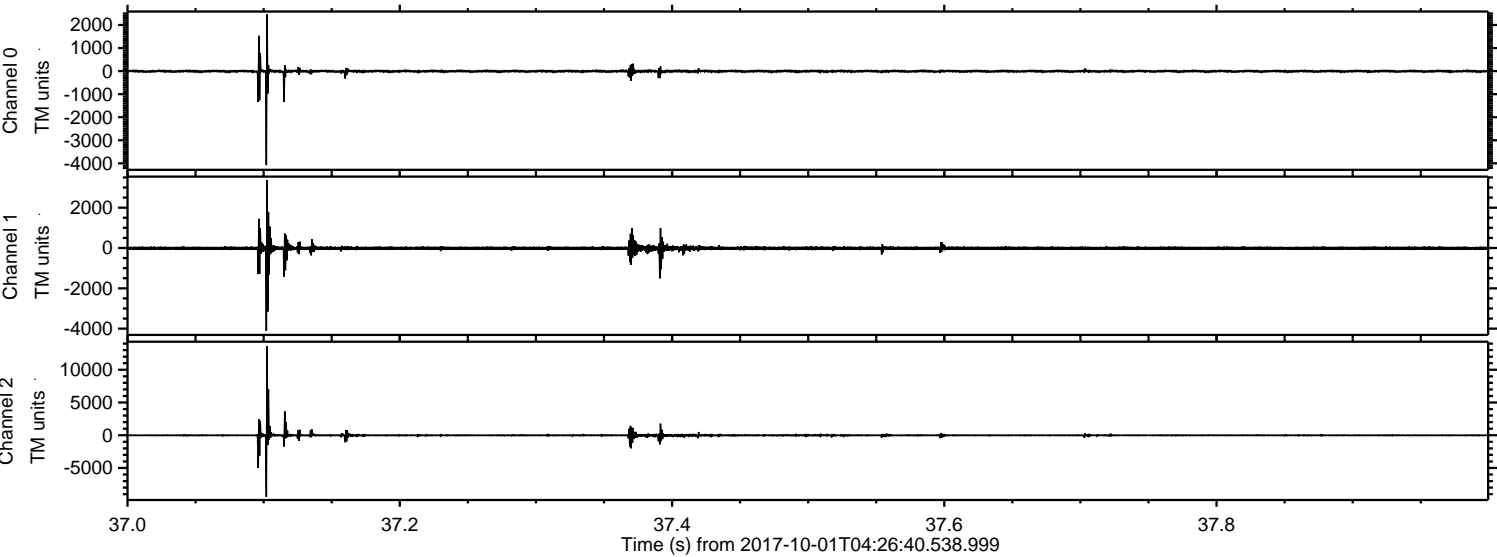



Processed Sun Oct 1 06:35:01 2017 by ELM ver.2012-10-06 from 001\_\_elm20171001\_042639\_\_dat00.bin

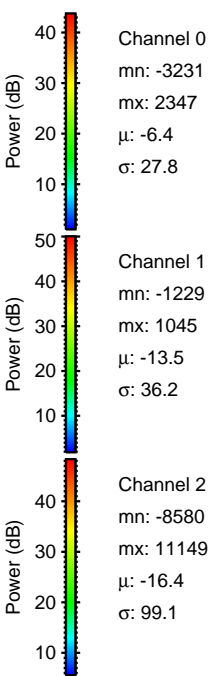
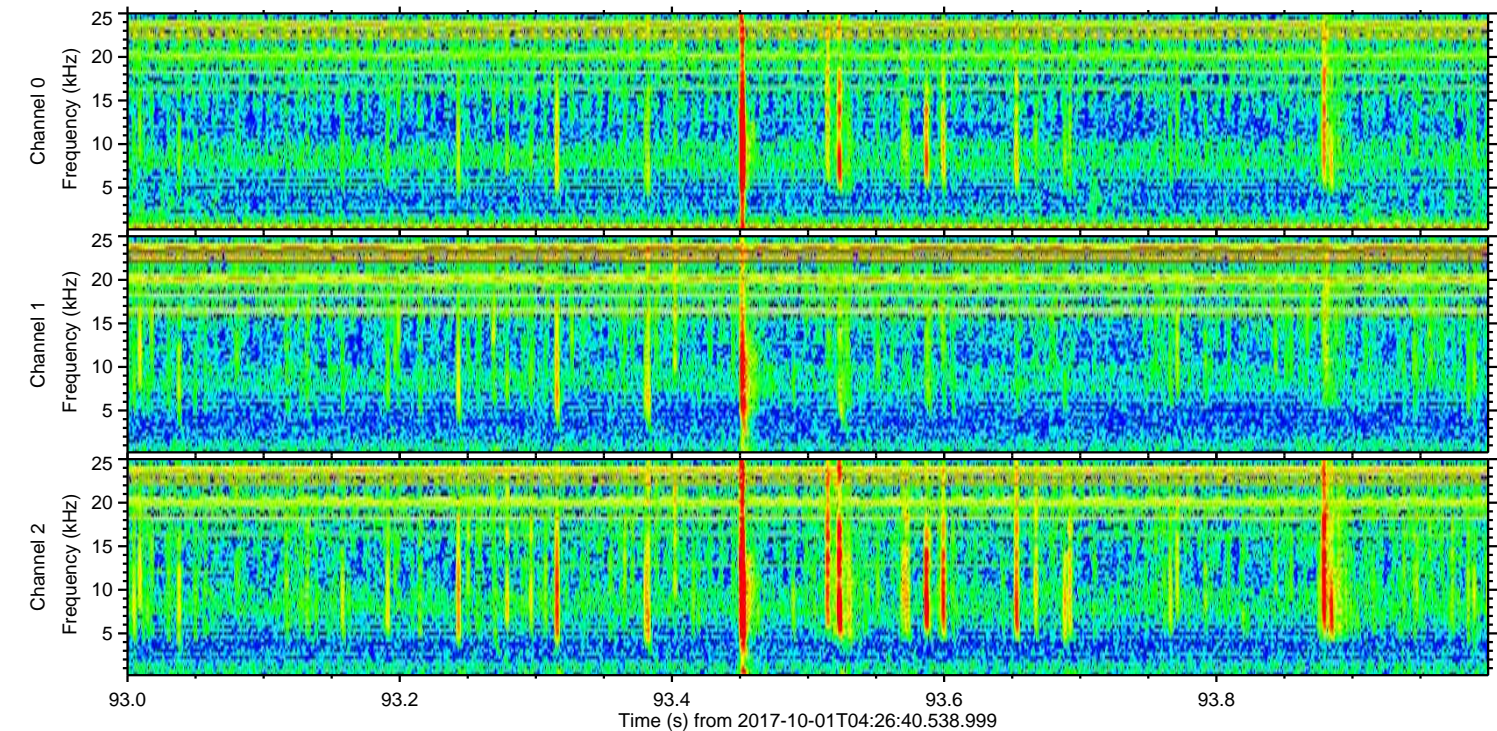
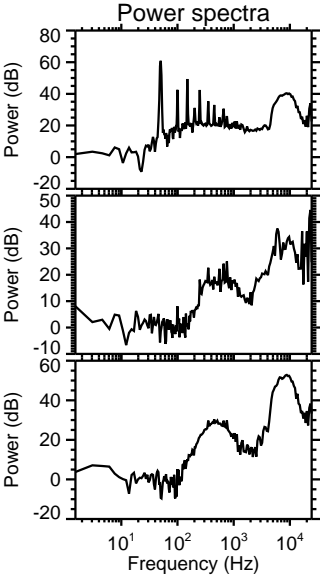
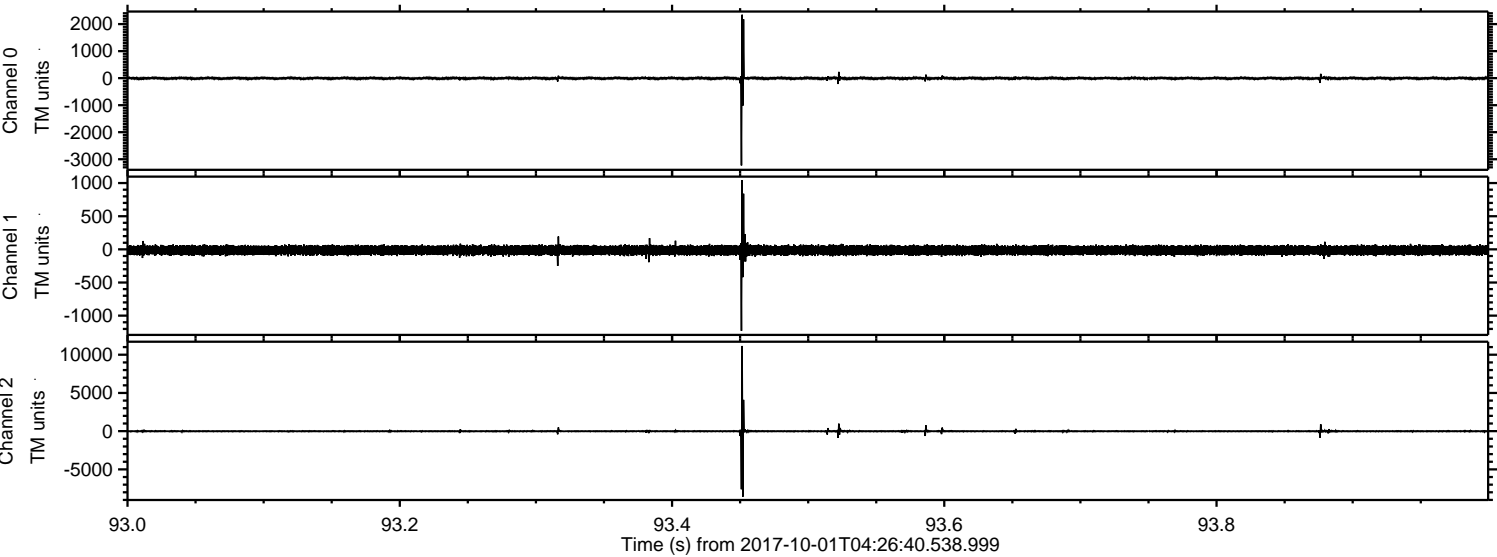



Processed Sun Oct 1 06:35:02 2017 by ELM ver.2012-10-06 from 001\_\_elm20171001\_042639\_\_dat00.bin

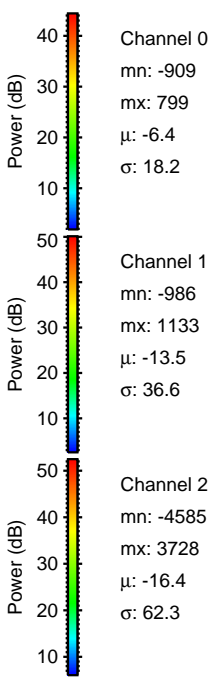
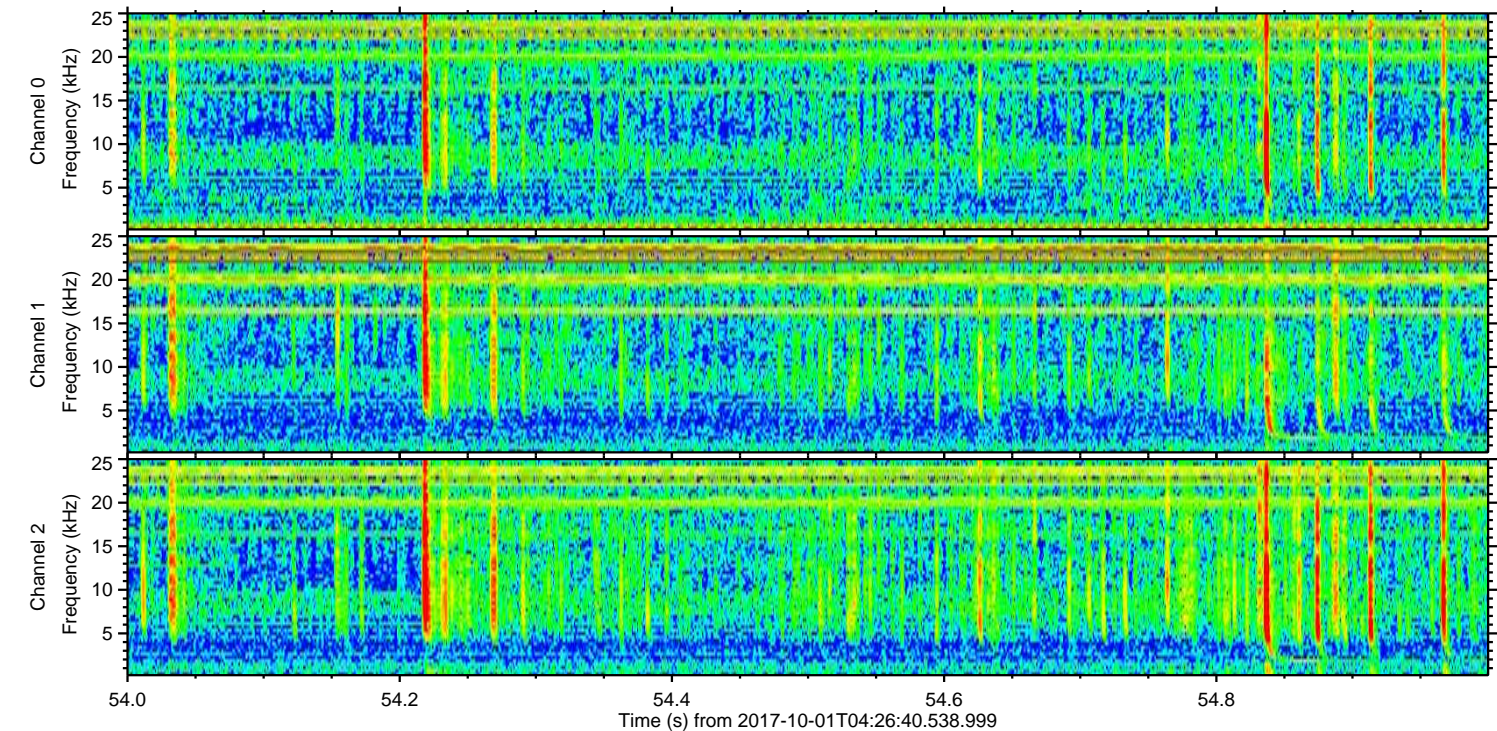
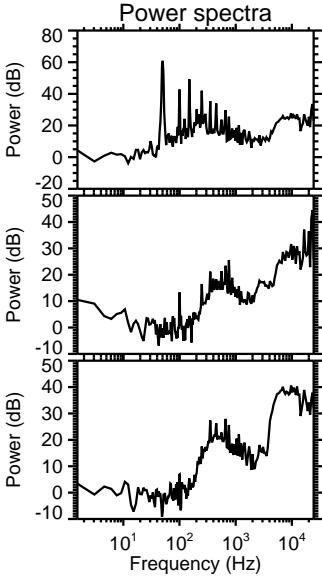
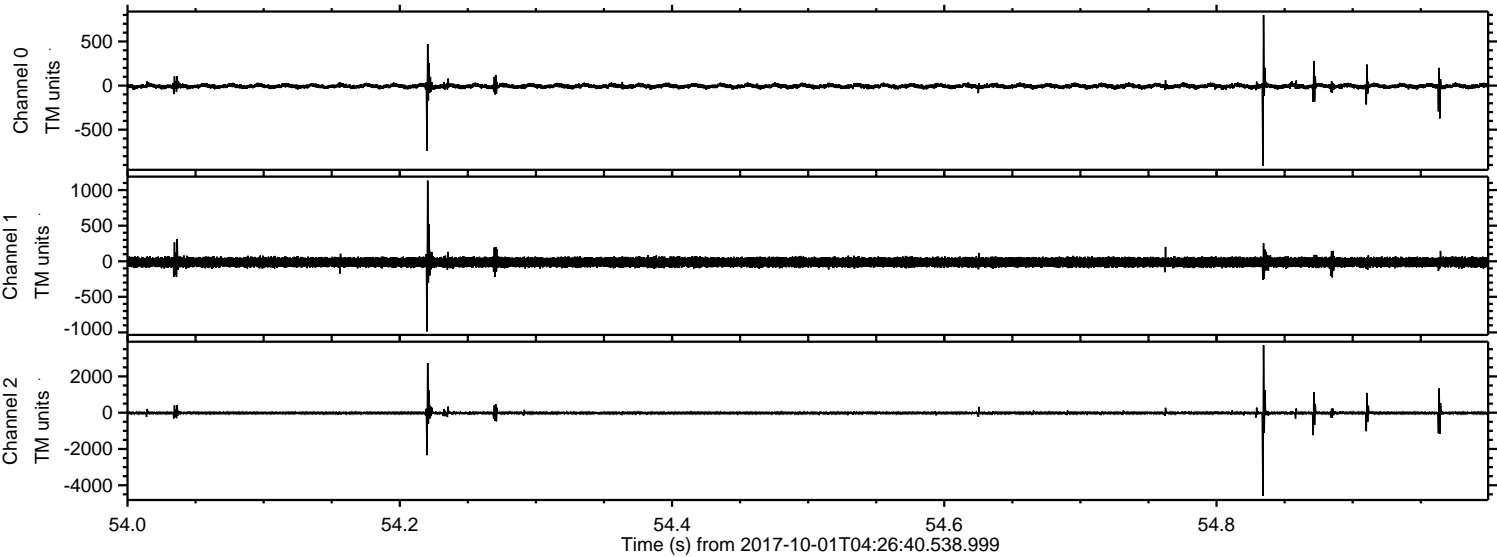



ELMAVAN 3D WAVEFORMS (Measured data sampled at 50 kHz) 51000 packets of 144 samples from 2017-10-01T04:26:40.538.999. Part 104/147

Processed Sun Oct 1 06:35:02 2017 by ELM ver.2012-10-06 from 001\_\_elm20171001\_042639\_\_dat00.bin

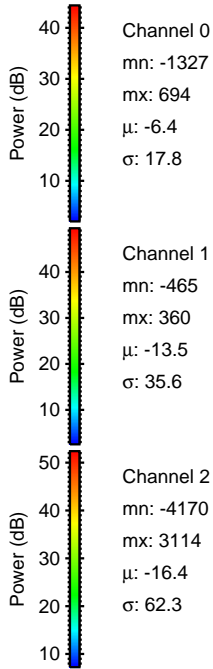
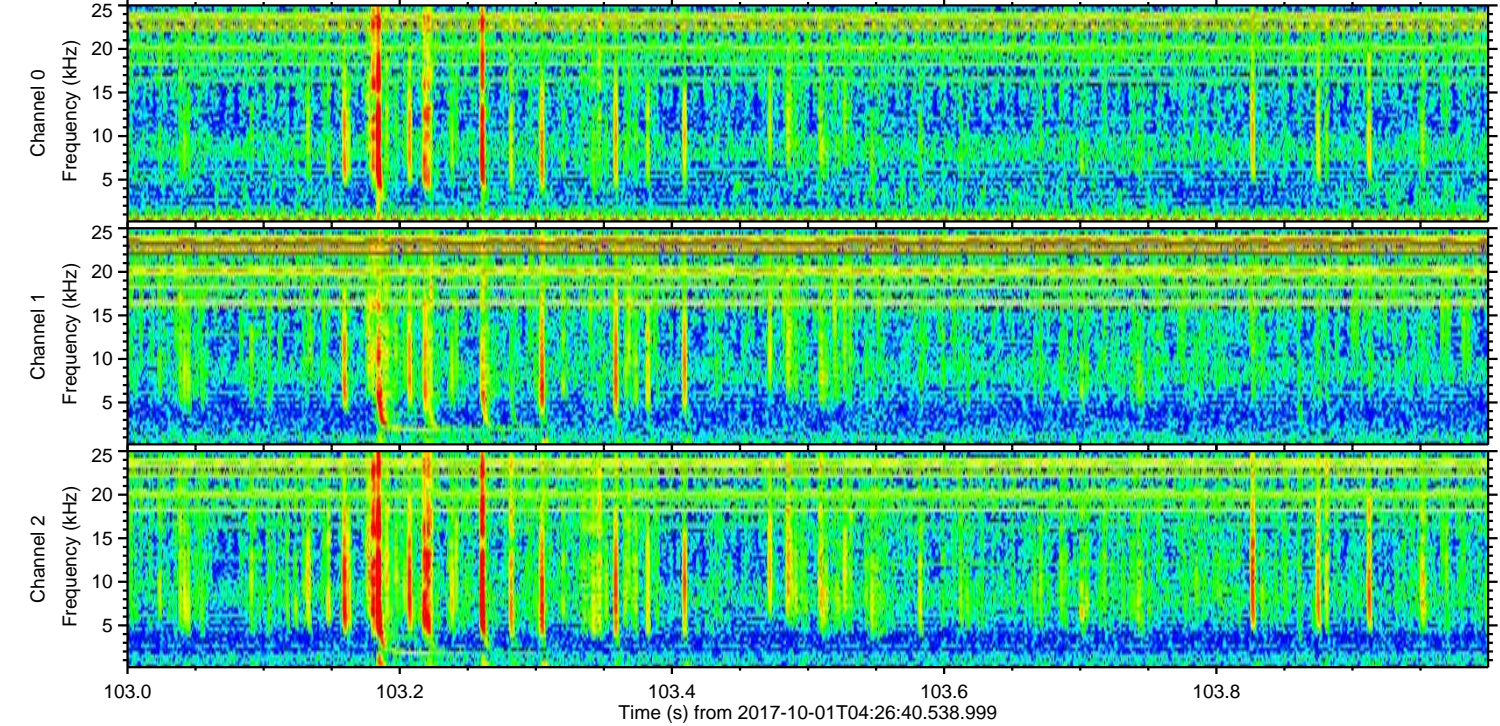
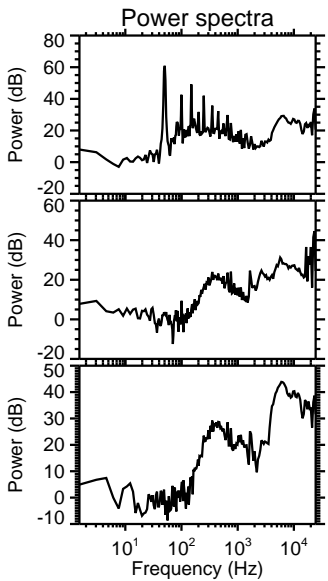
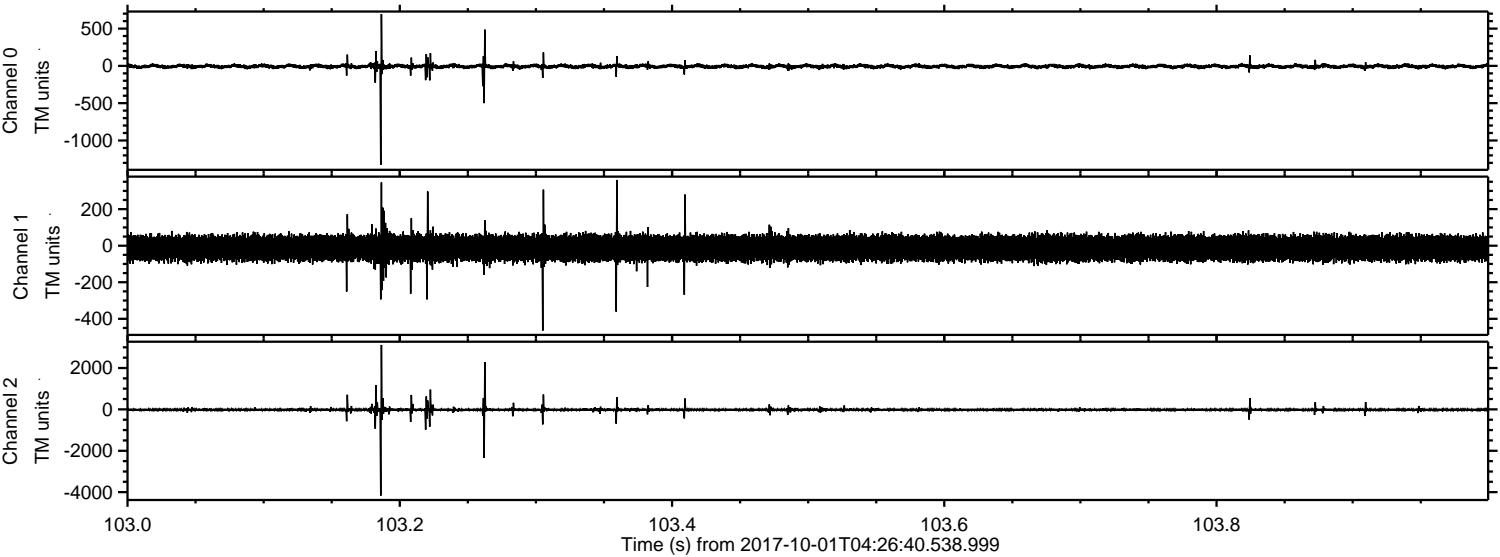



Processed Sun Oct 1 06:35:03 2017 by ELM ver.2012-10-06 from 001\_\_elm20171001\_042639\_\_dat00.bin

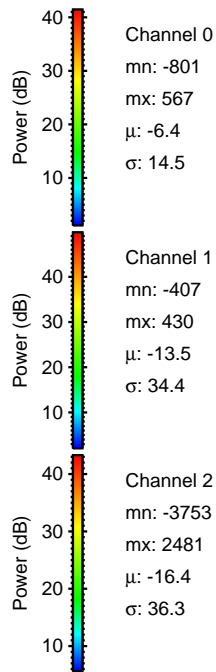
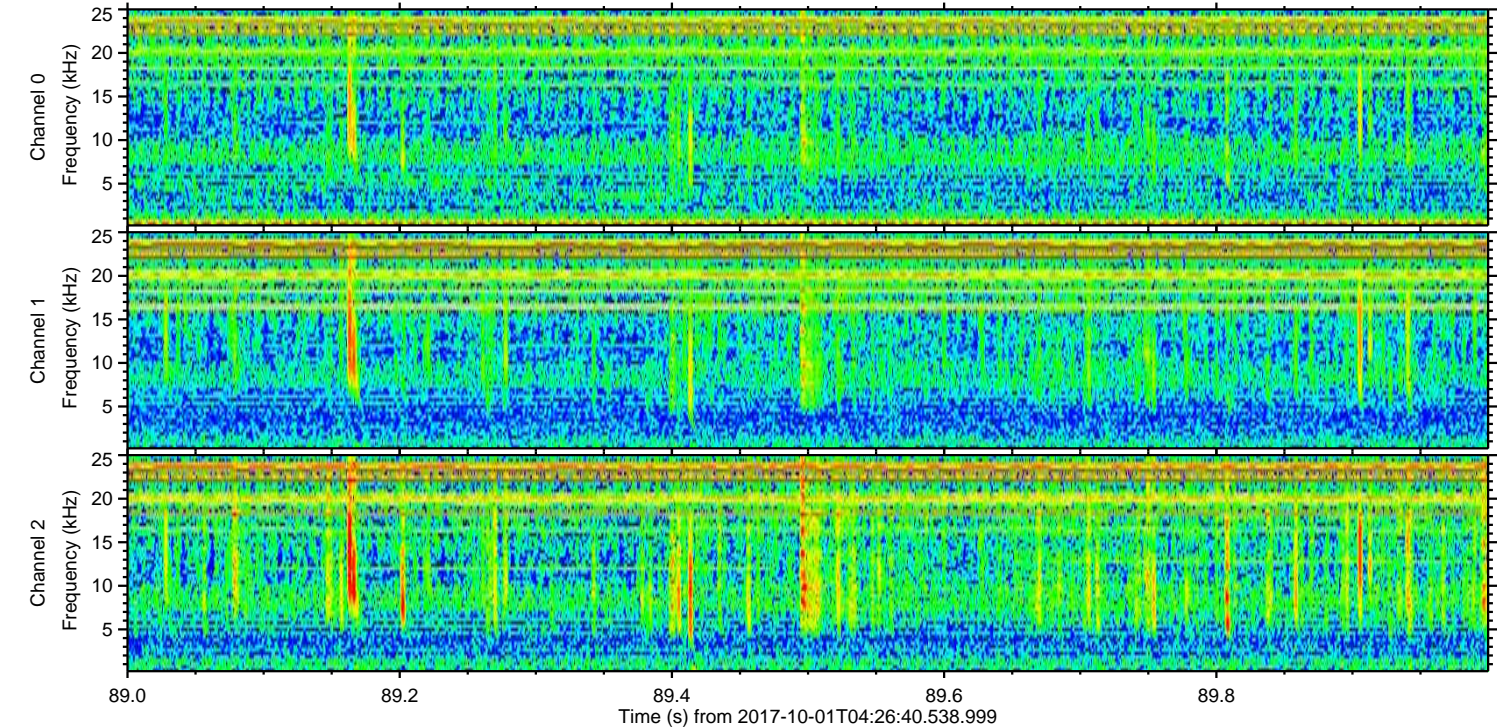
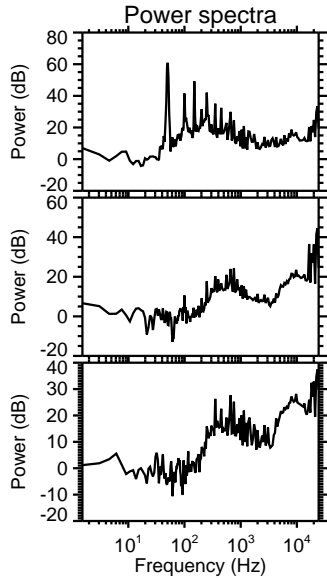
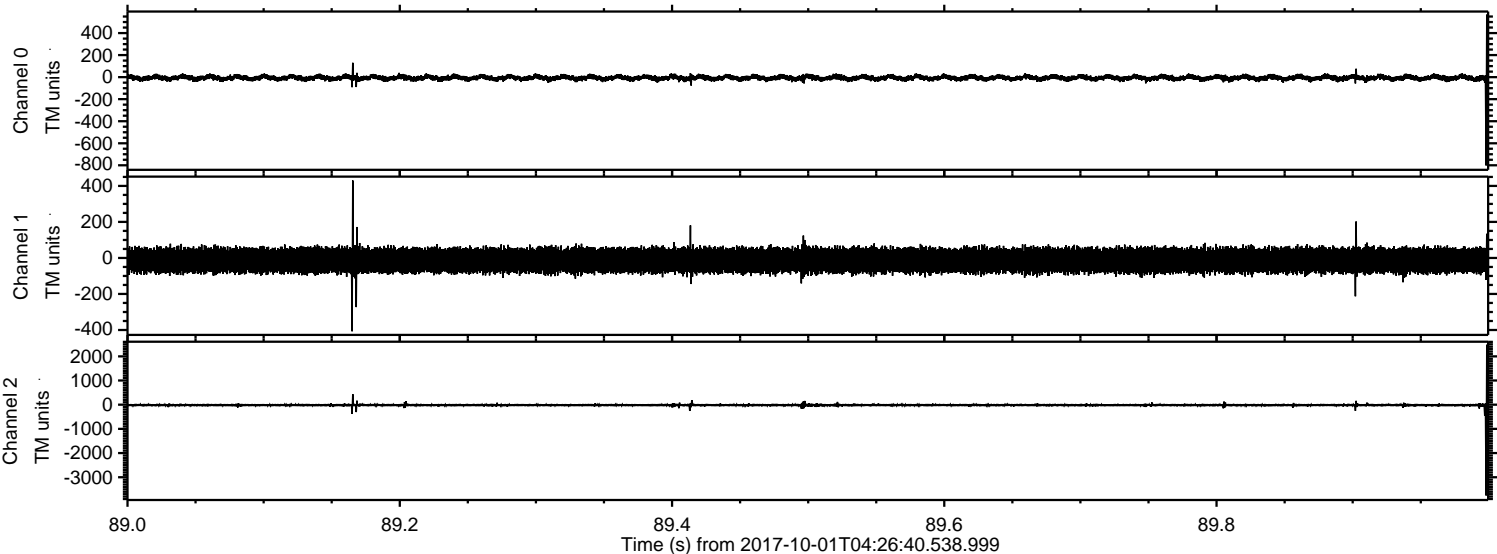



Processed Sun Oct 1 06:35:04 2017 by ELM ver.2012-10-06 from 001\_\_elm20171001\_042639\_\_dat00.bin

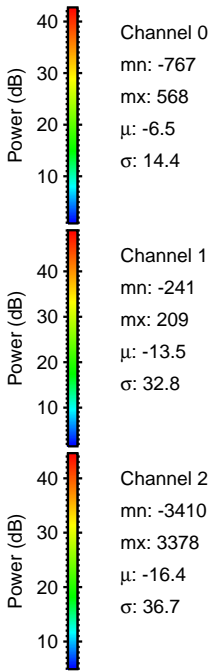
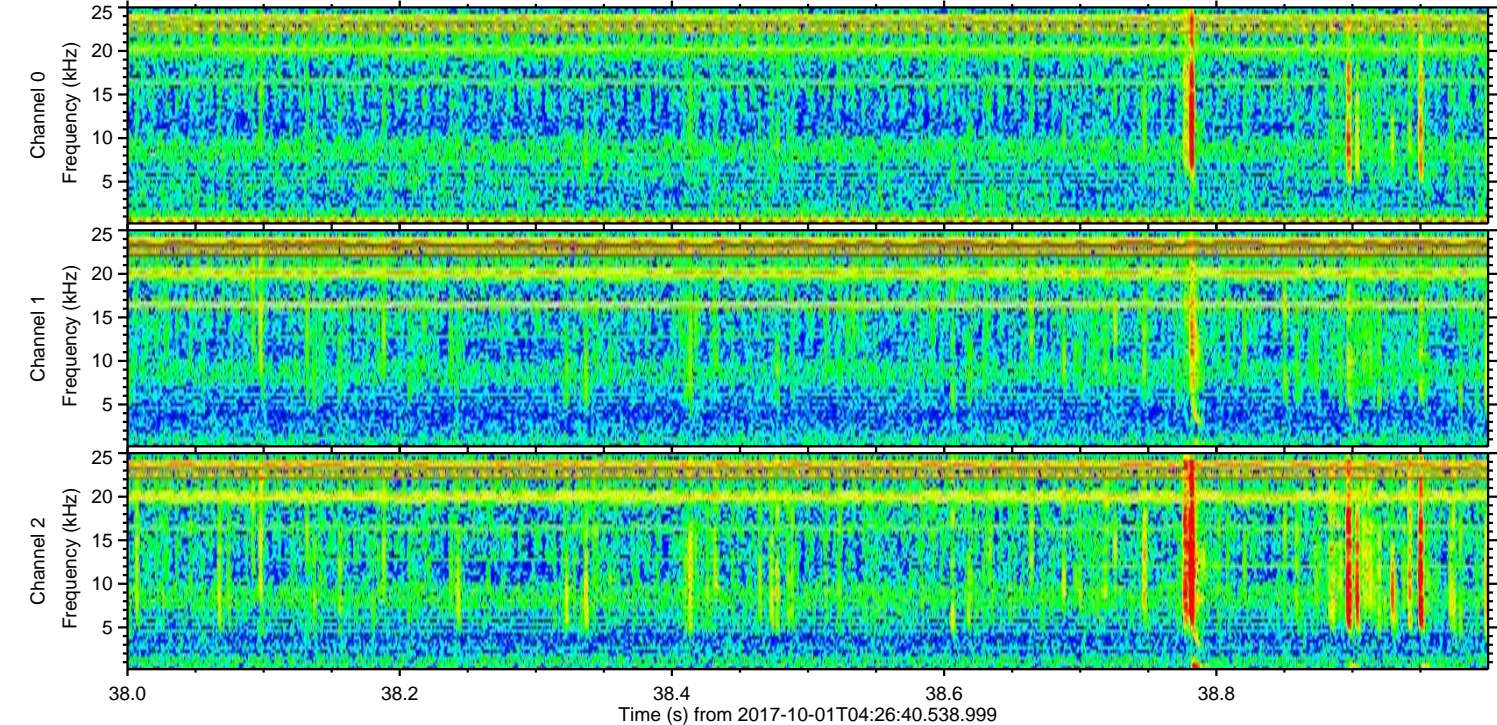
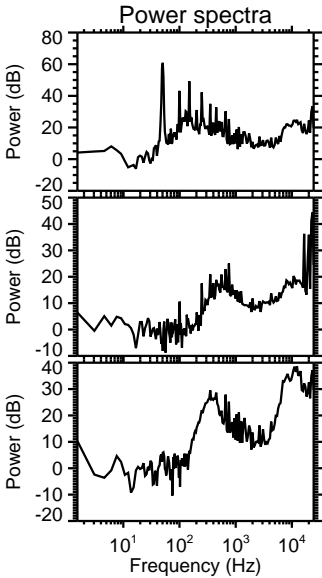
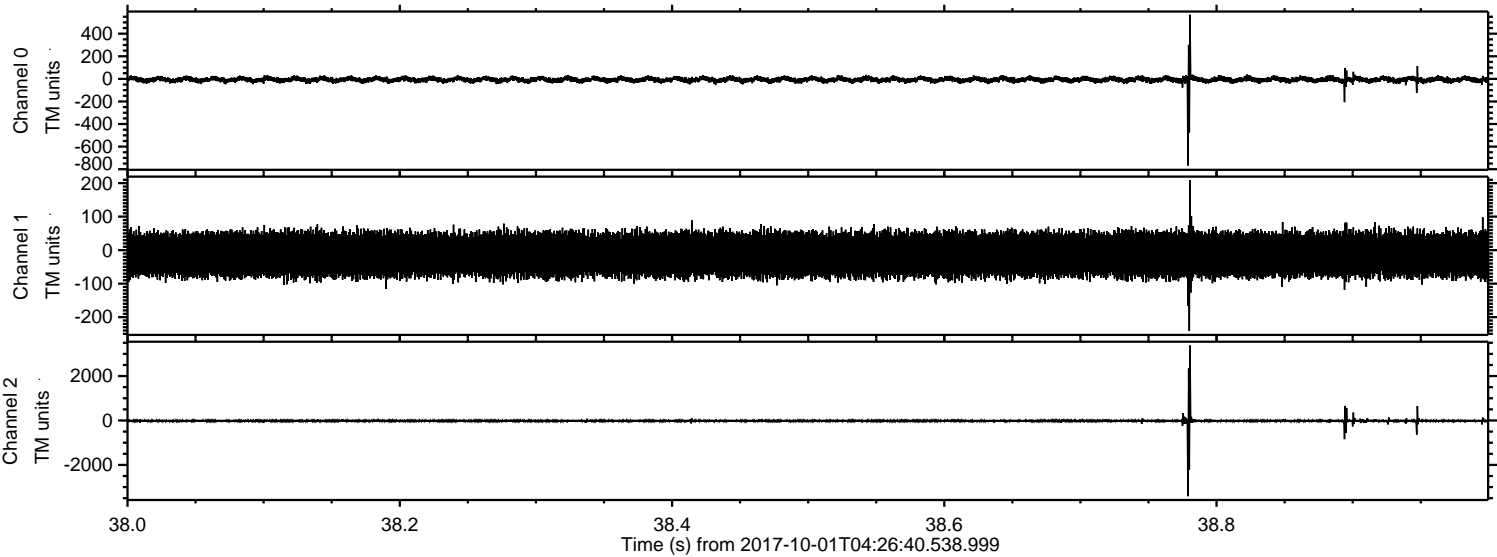



ELMAVAN 3D WAVEFORMS (Measured data sampled at 50 kHz) 51000 packets of 144 samples from 2017-10-01T04:26:40.538.999. Part 143/147

Processed Sun Oct 1 06:35:04 2017 by ELM ver.2012-10-06 from 001\_\_elm20171001\_042639\_\_dat00.bin

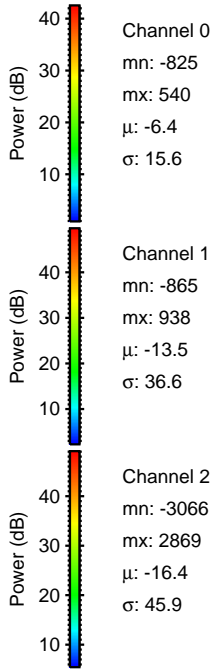
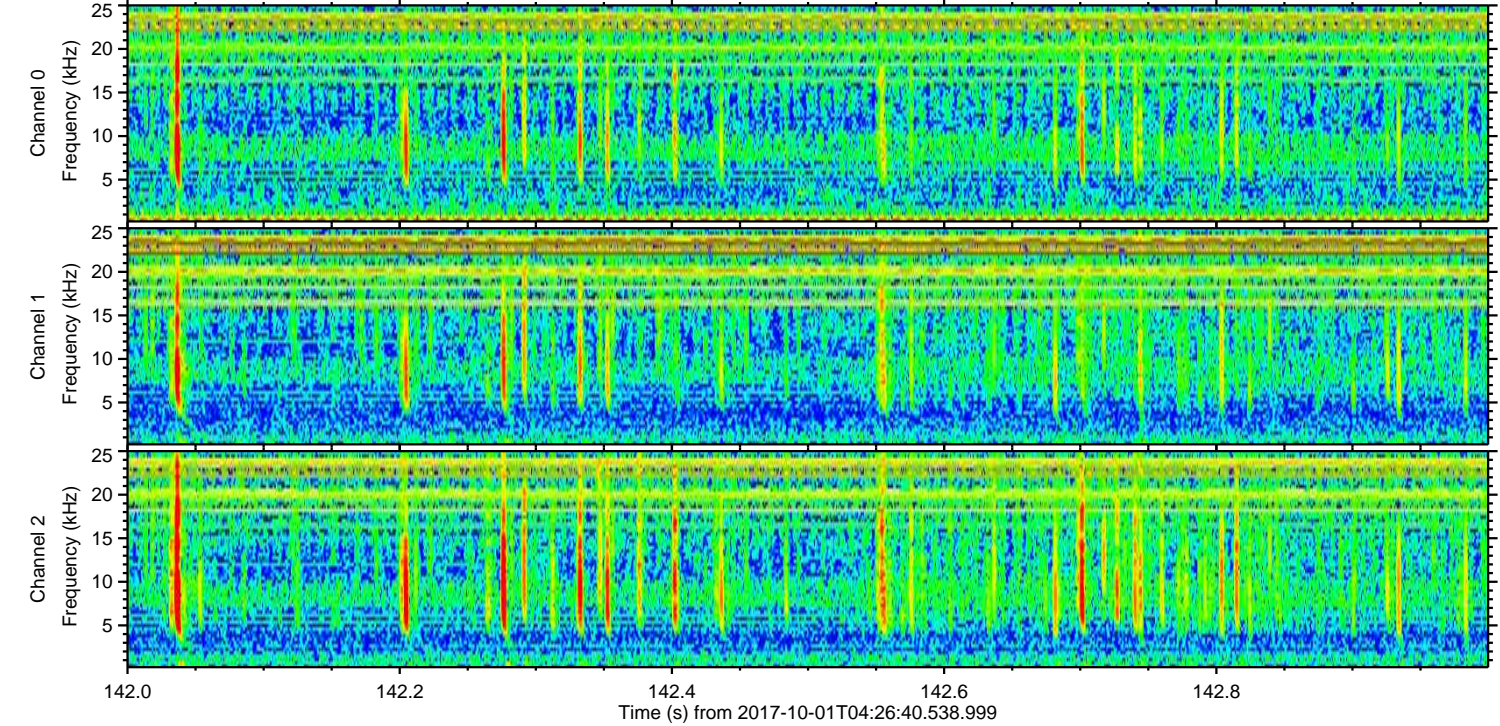
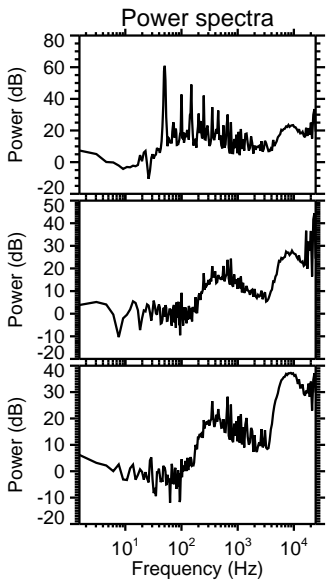
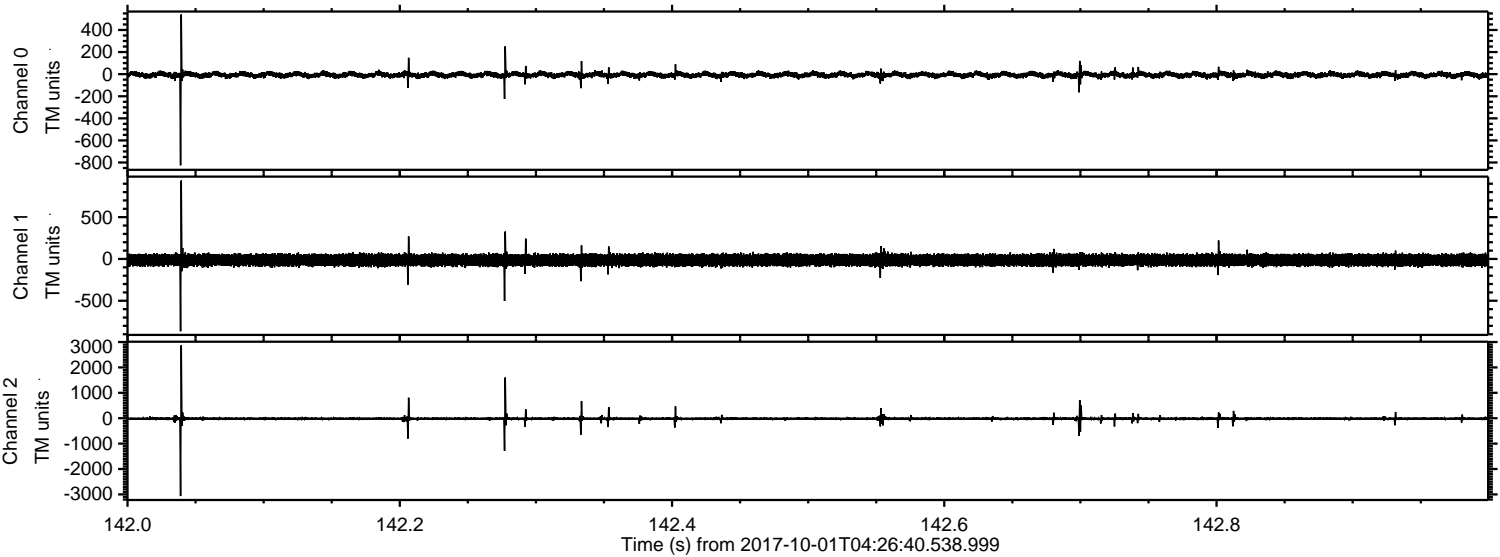



Processed Sun Oct 1 06:35:05 2017 by ELM ver.2012-10-06 from 001\_\_elm20171001\_042639\_\_dat00.bin

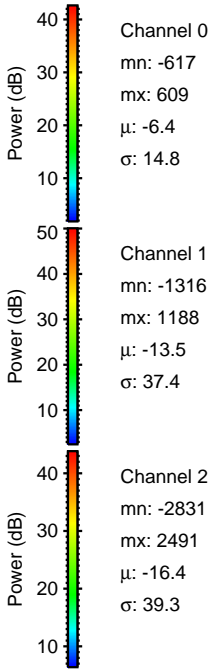
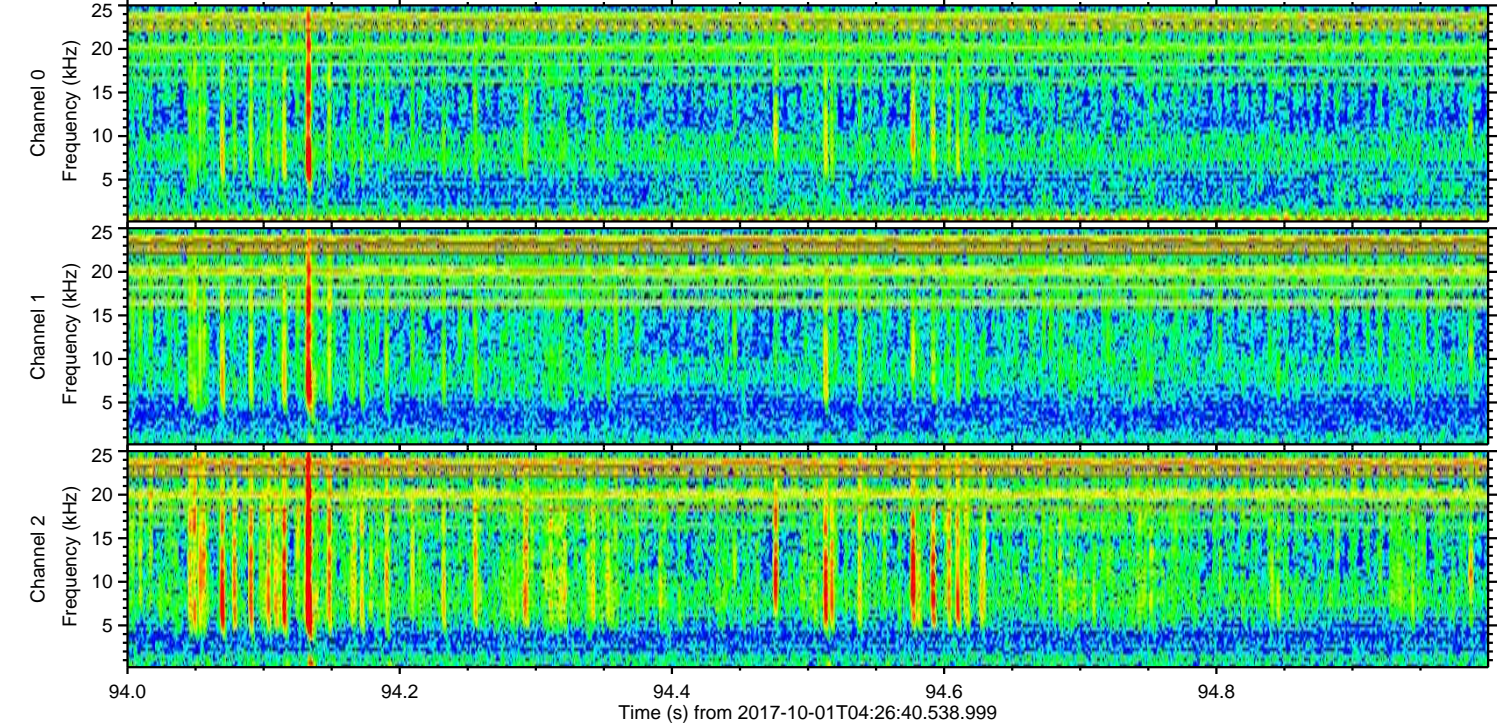
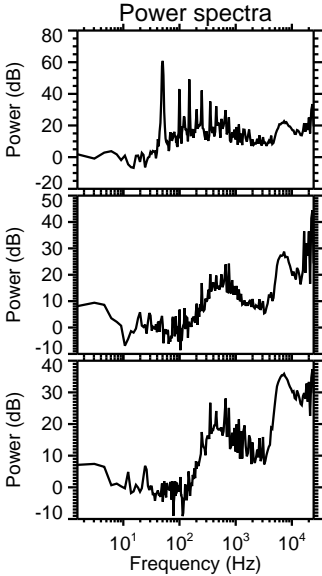
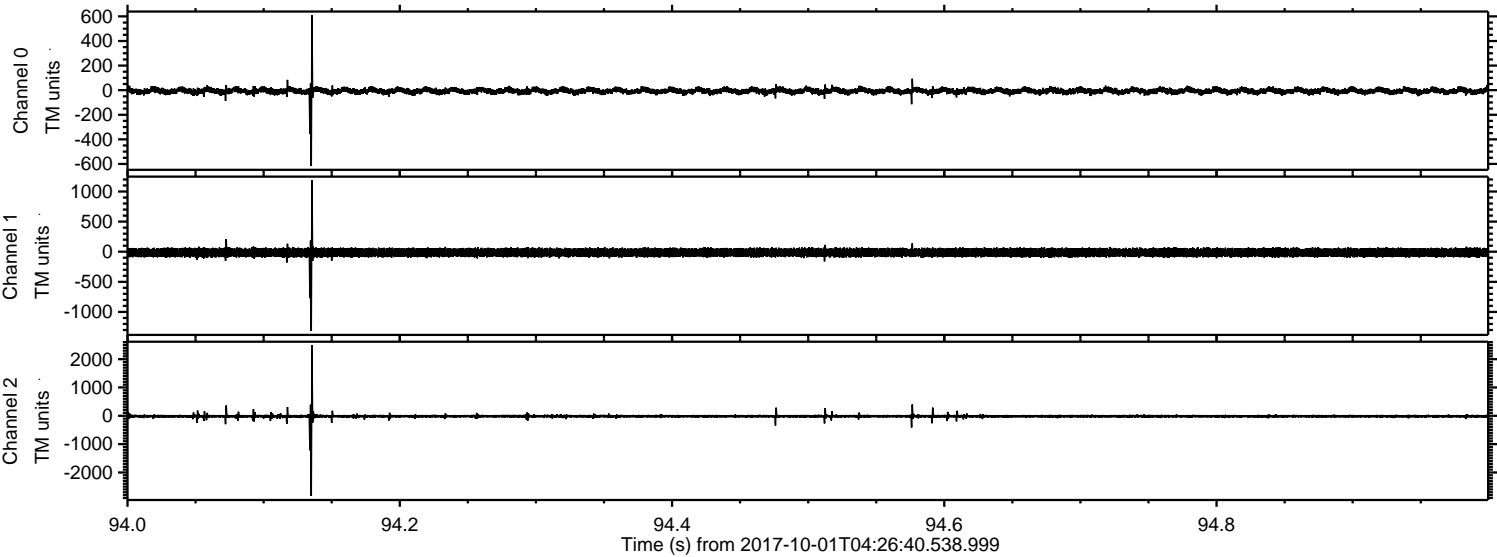



Processed Sun Oct 1 06:35:06 2017 by ELM ver.2012-10-06 from 001\_\_elm20171001\_042639\_\_dat00.bin

