

ELMAVAN 3D WAVEFORMS (Measured data sampled at 50 kHz) 51000 packets of 144 samples from 2017-10-01T03:51:39.049.999.

Processed Sun Oct 1 05:59:15 2017 by ELM ver.2012-10-06 from 001__elm20171001_035138__dat00.bin

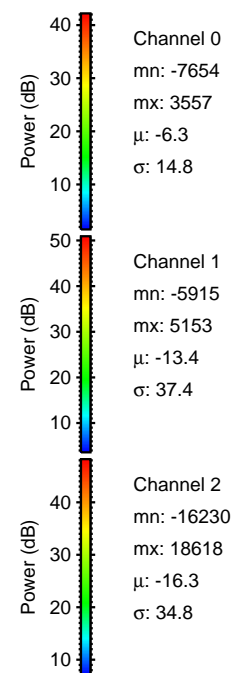
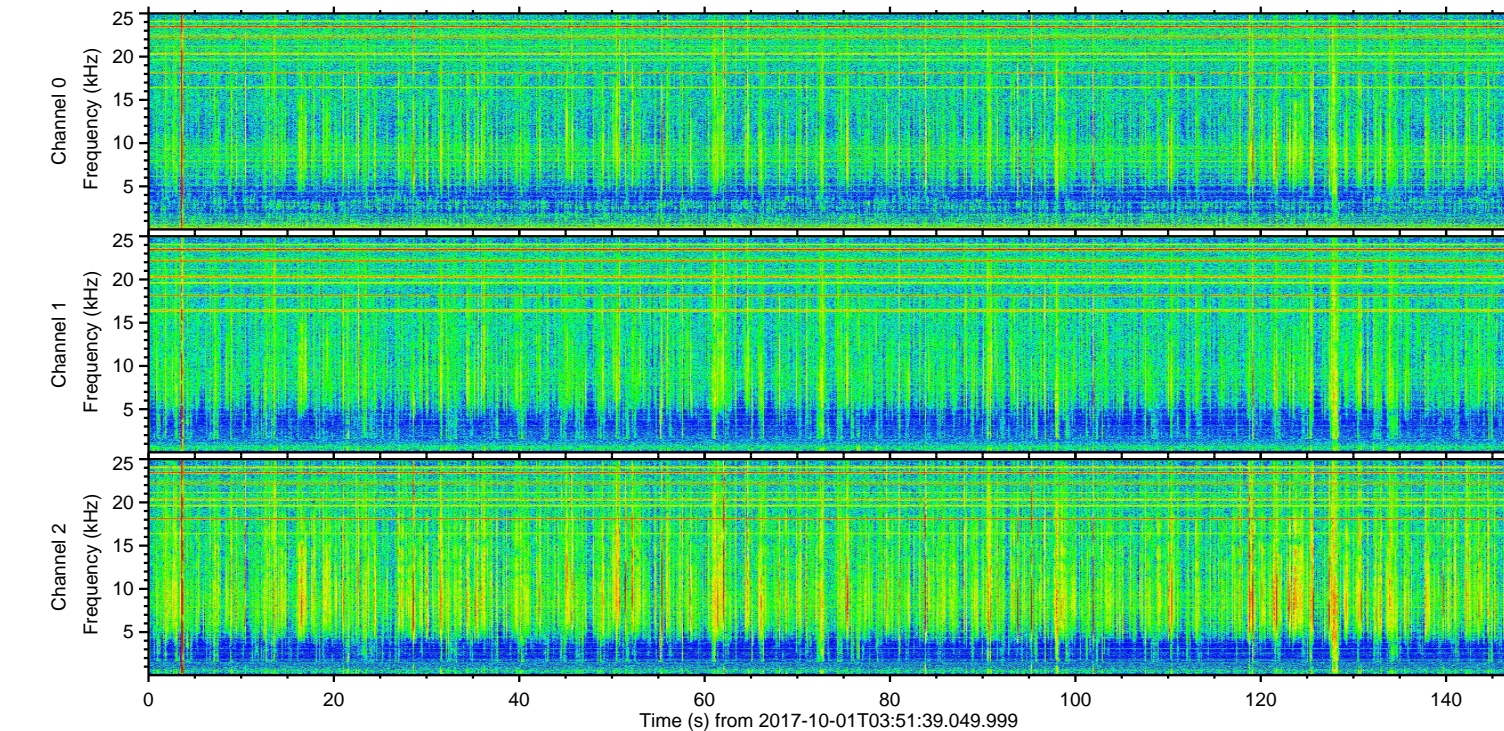
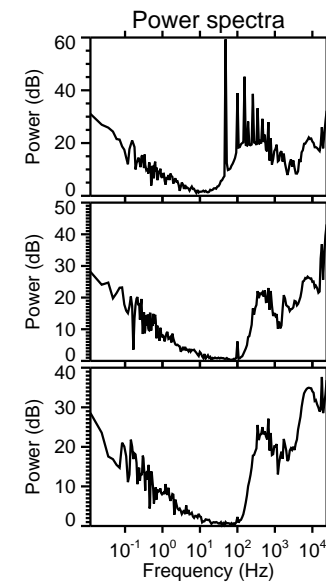
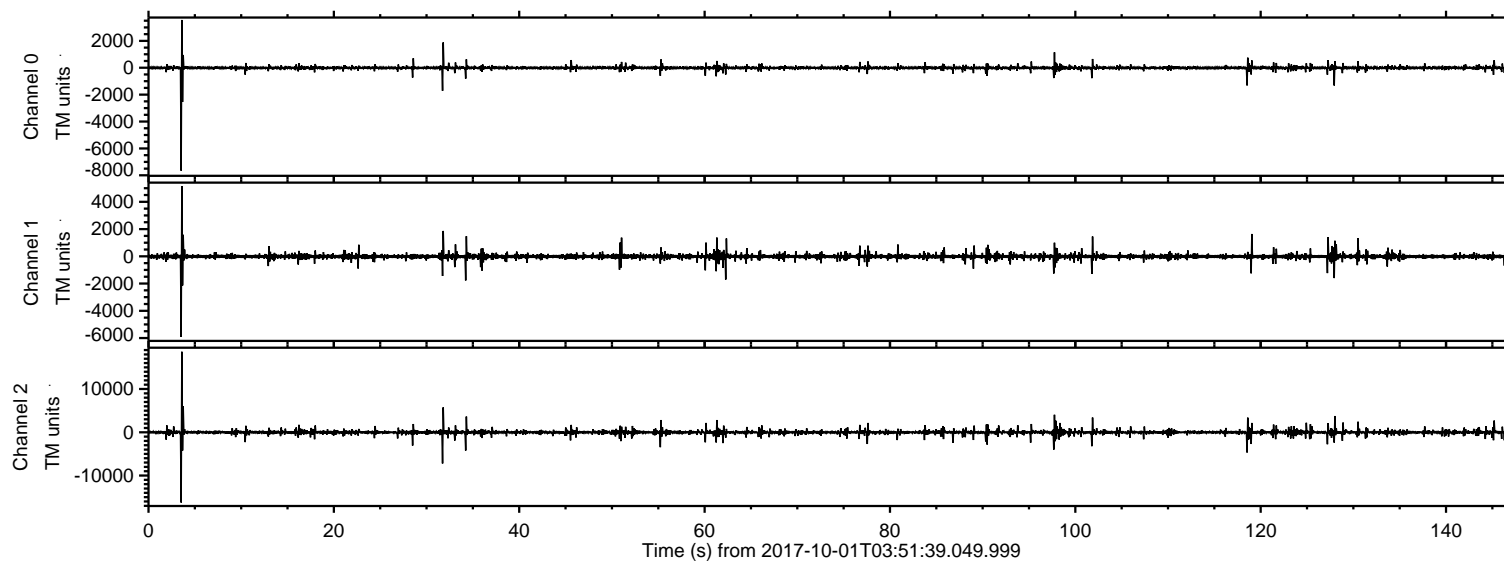

ELMAVAN 3D WAVEFORMS (Measured data sampled at 50 kHz) 51000 packets of 144 samples from 2017-10-01T03:51:39.049.999. Part 4/147

Processed Sun Oct 1 05:59:22 2017 by ELM ver.2012-10-06 from 001__elm20171001_035138__dat00.bin

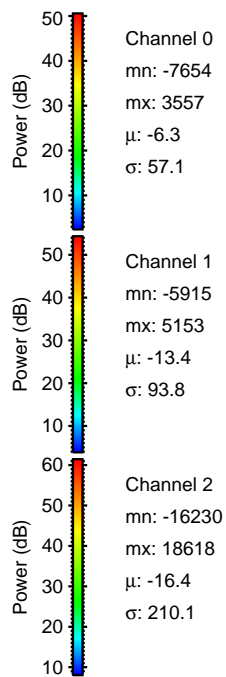
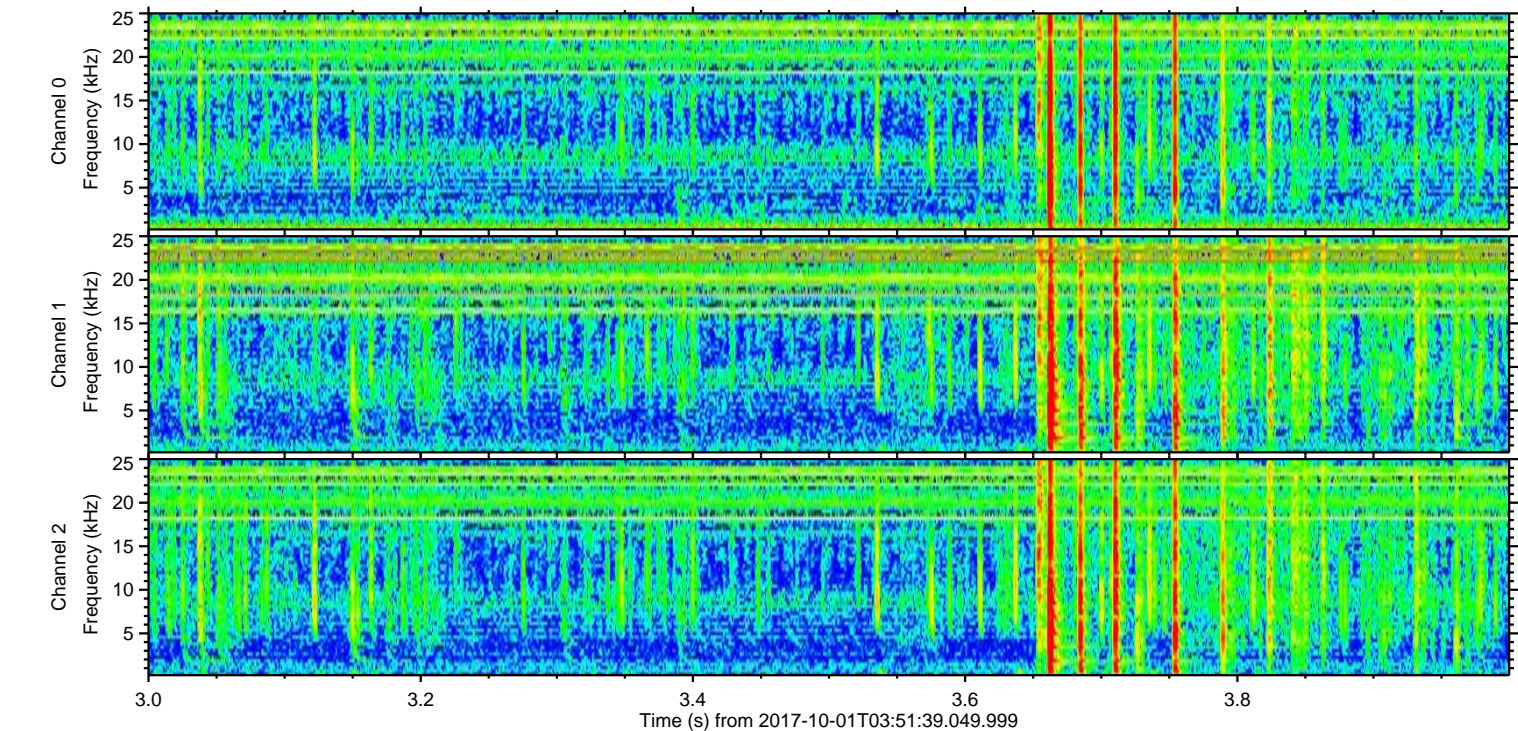
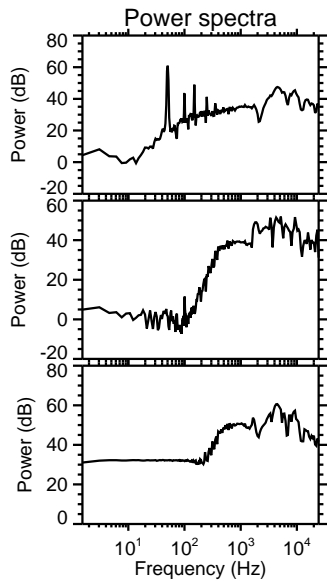
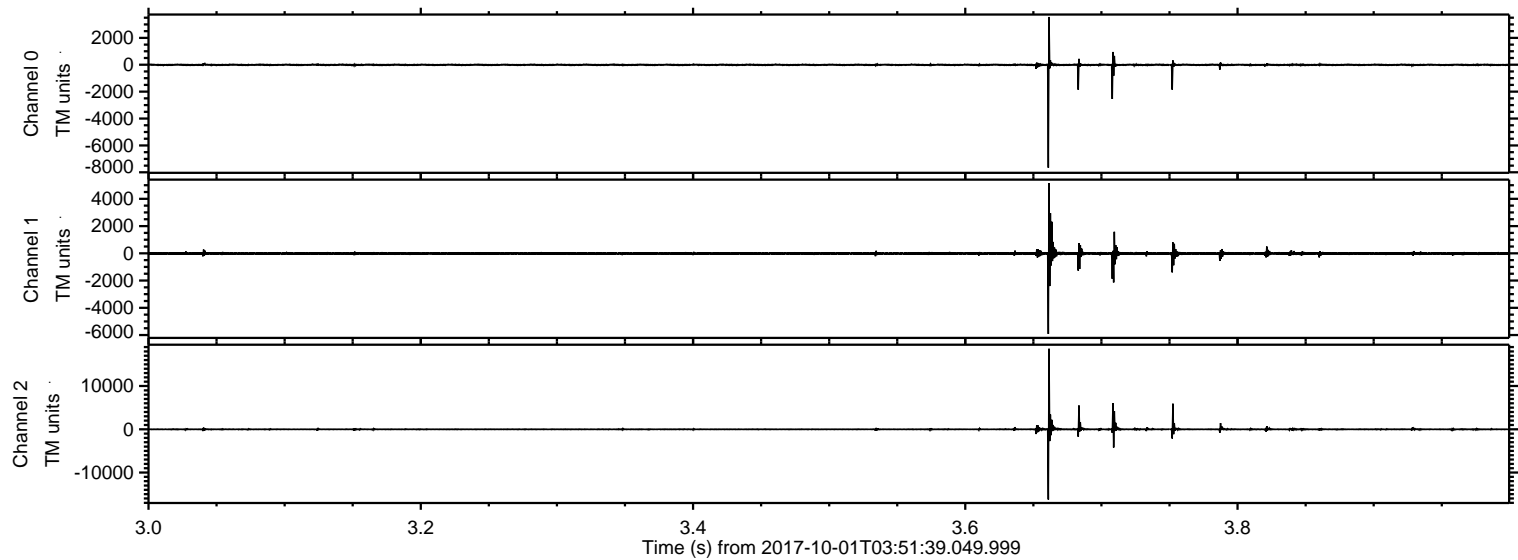

ELMAVAN 3D WAVEFORMS (Measured data sampled at 50 kHz) 51000 packets of 144 samples from 2017-10-01T03:51:39.049.999. Part 32/147

Processed Sun Oct 1 05:59:23 2017 by ELM ver.2012-10-06 from 001__elm20171001_035138__dat00.bin

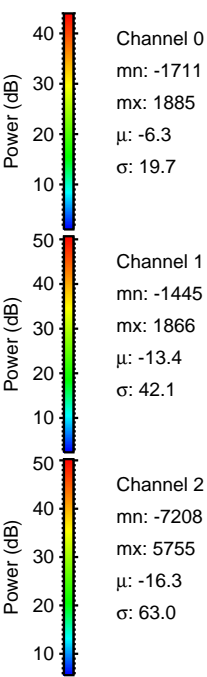
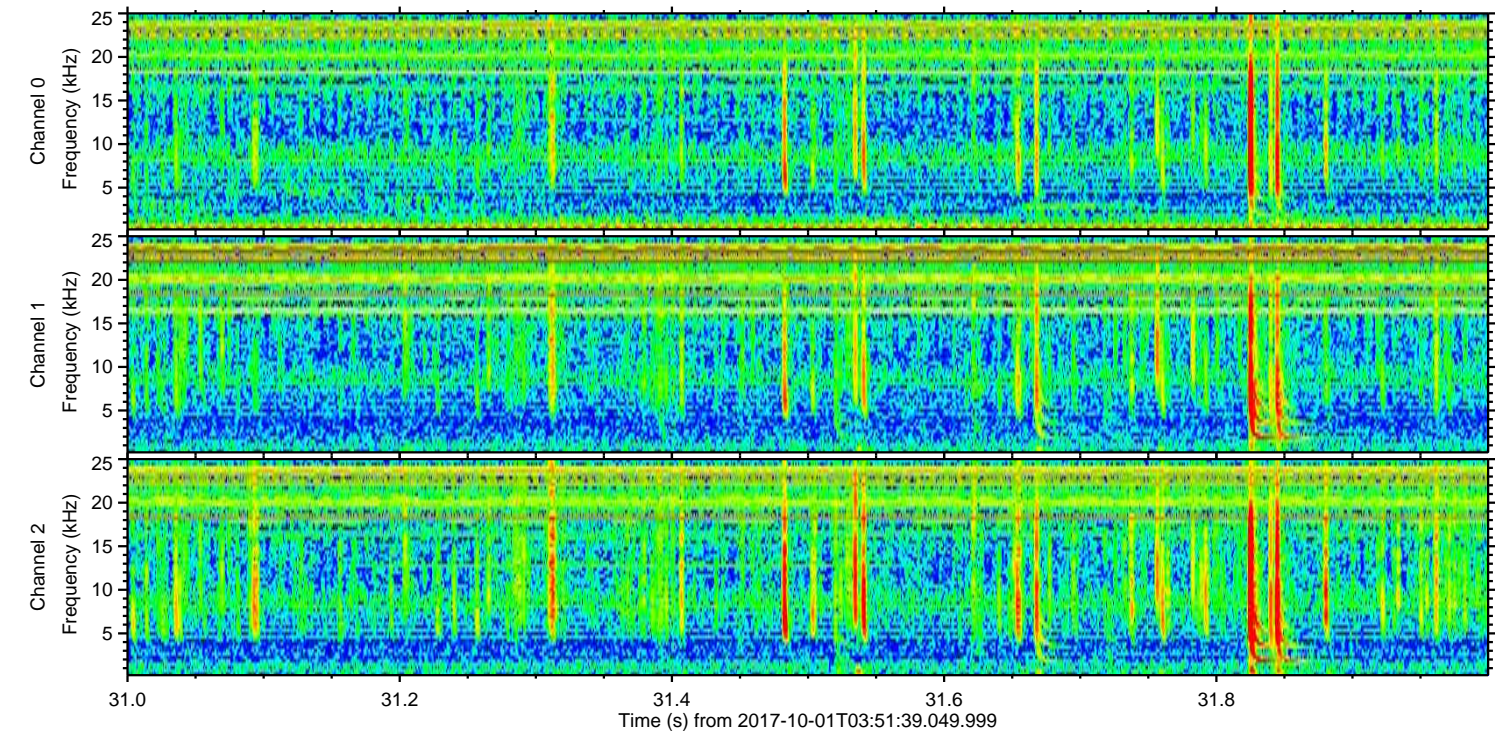
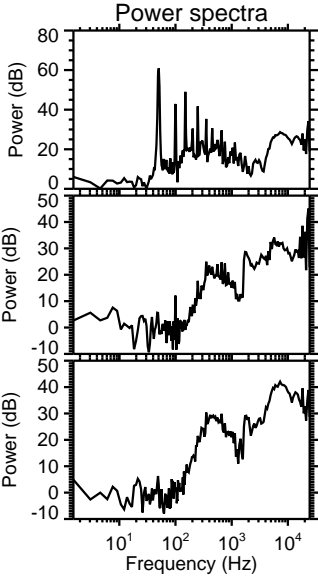
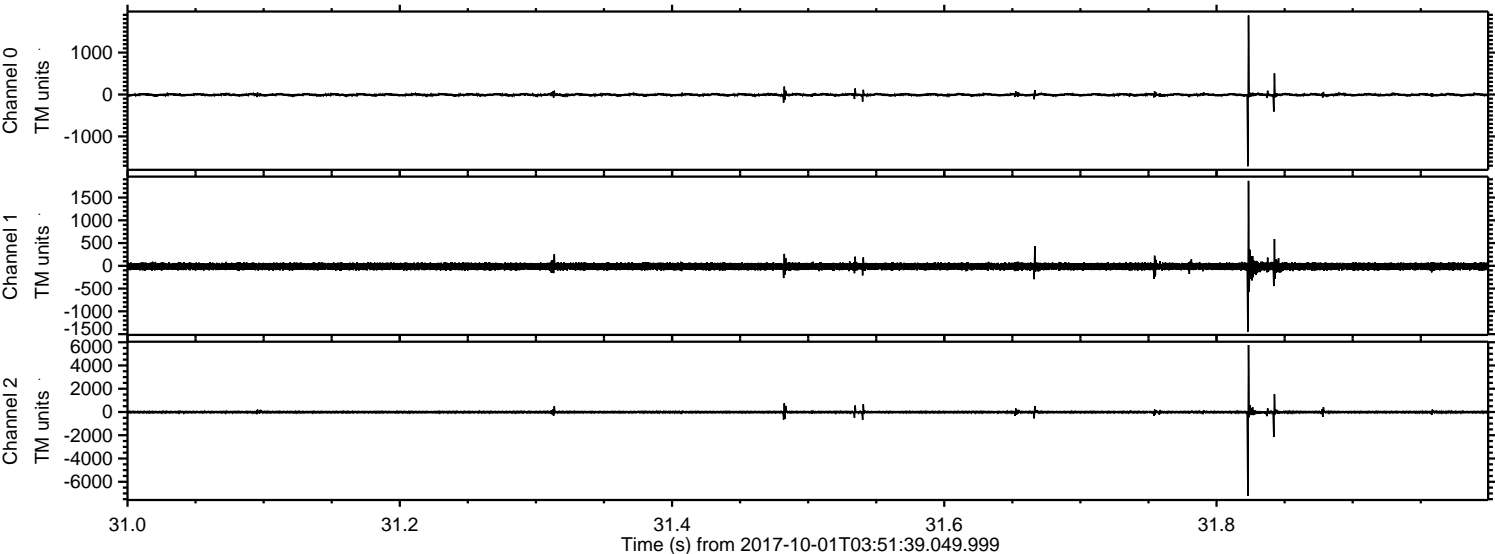

Channel 0
mn: -1711
mx: 1885
 μ : -6.3
 σ : 19.7

Channel 1
mn: -1445
mx: 1866
 μ : -13.4
 σ : 42.1

Channel 2
mn: -7208
mx: 5755
 μ : -16.3
 σ : 63.0

ELMAVAN 3D WAVEFORMS (Measured data sampled at 50 kHz) 51000 packets of 144 samples from 2017-10-01T03:51:39.049.999. Part 119/147

Processed Sun Oct 1 05:59:23 2017 by ELM ver.2012-10-06 from 001__elm20171001_035138__dat00.bin

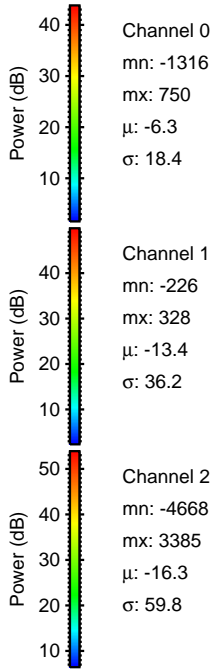
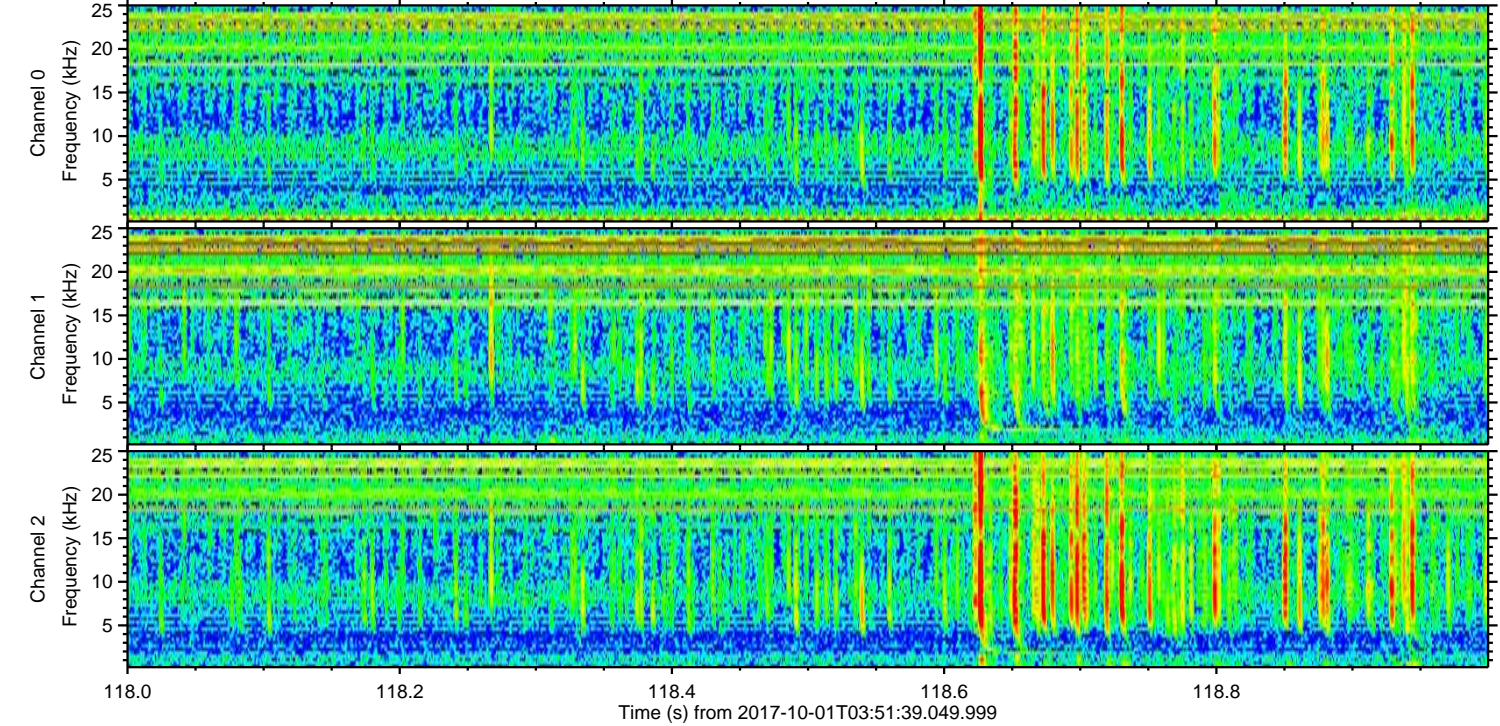
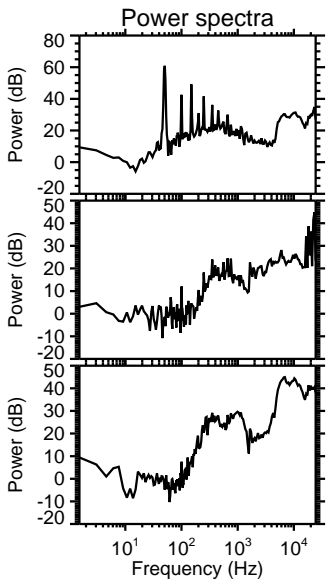
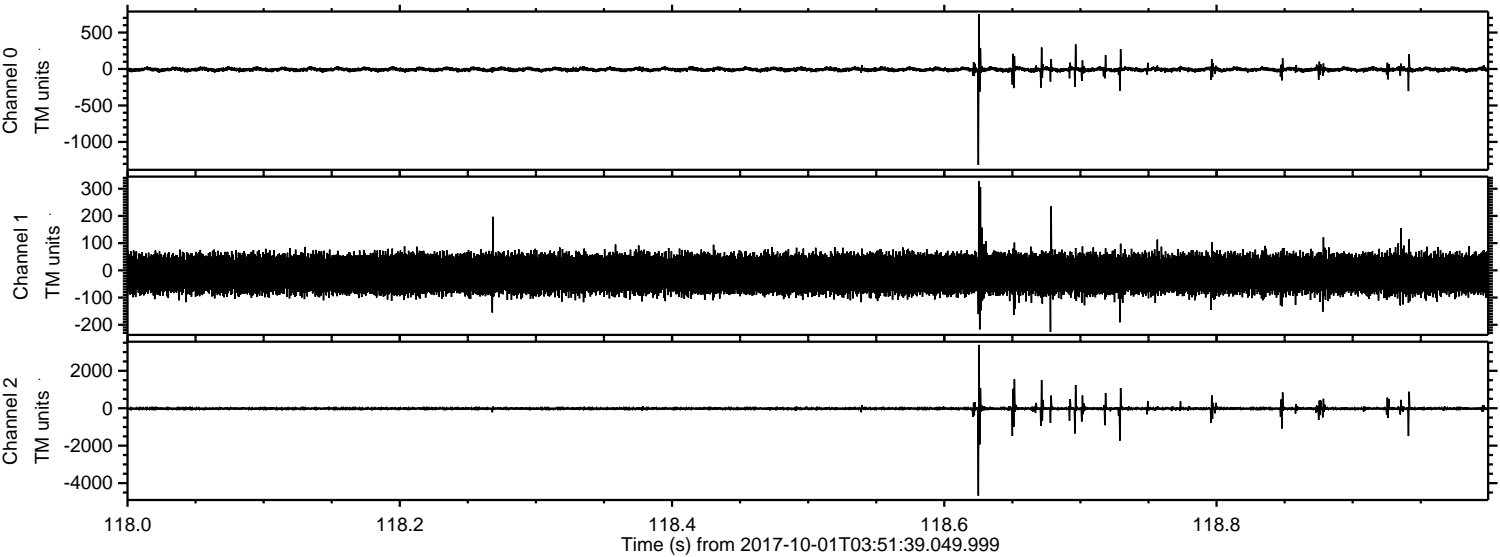

Processed Sun Oct 1 05:59:24 2017 by ELM ver.2012-10-06 from 001__elm20171001_035138__dat00.bin

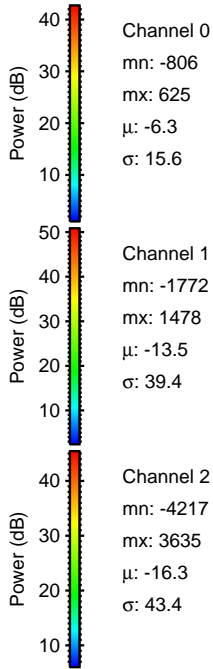
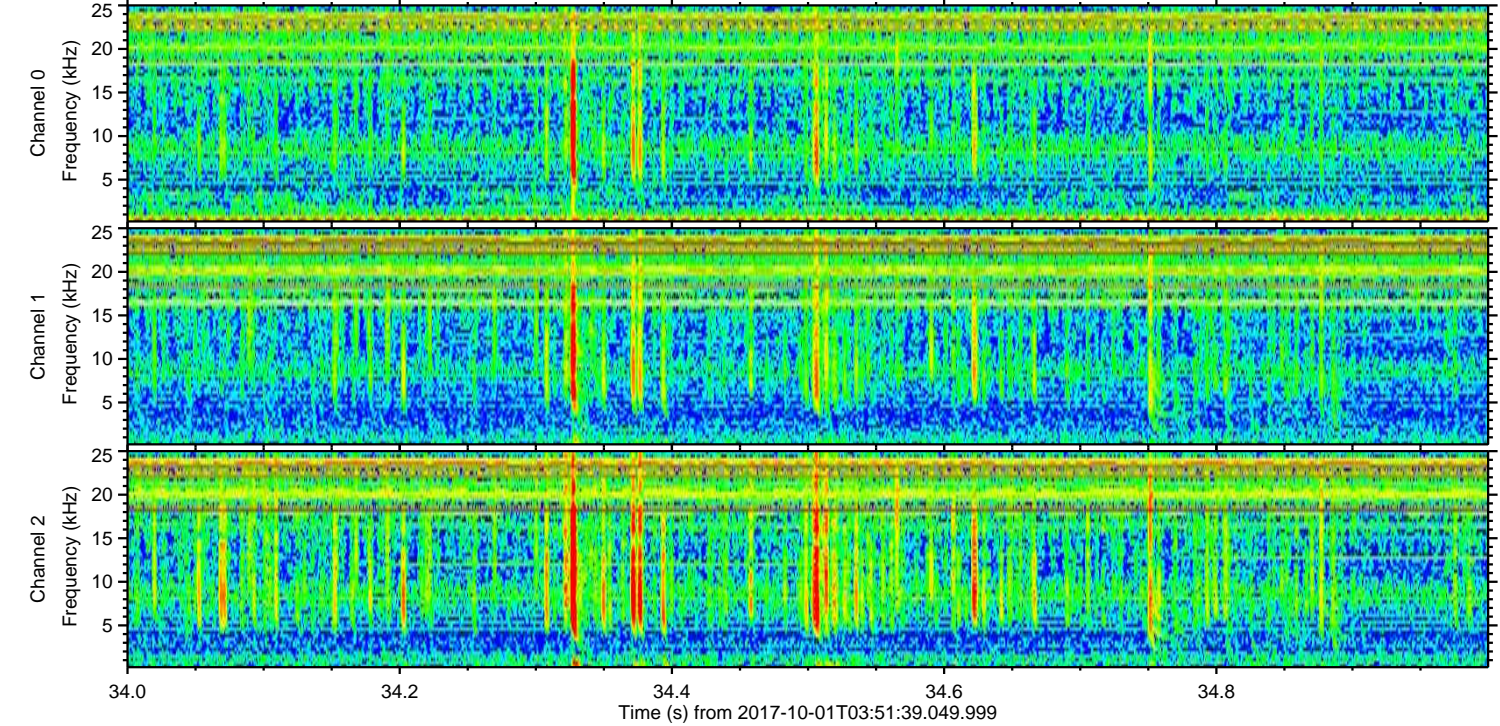
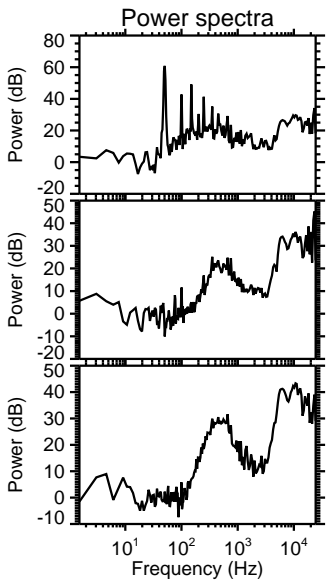
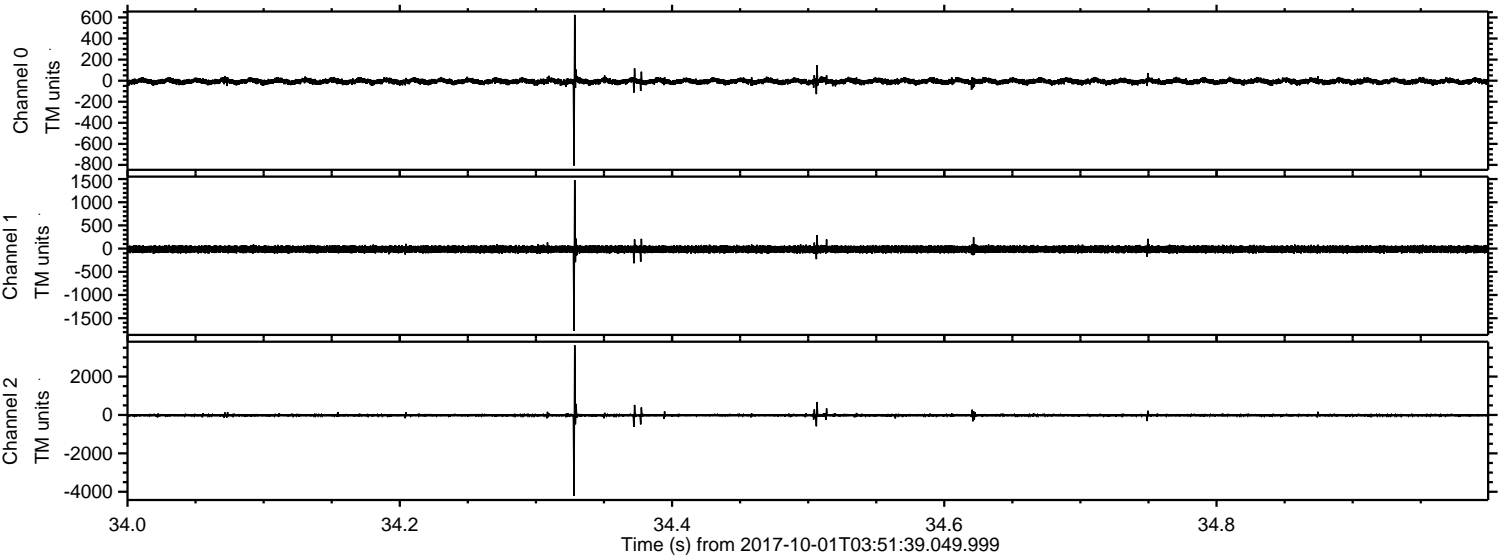

ELMAVAN 3D WAVEFORMS (Measured data sampled at 50 kHz) 51000 packets of 144 samples from 2017-10-01T03:51:39.049.999. Part 98/147

Processed Sun Oct 1 05:59:25 2017 by ELM ver.2012-10-06 from 001__elm20171001_035138__dat00.bin

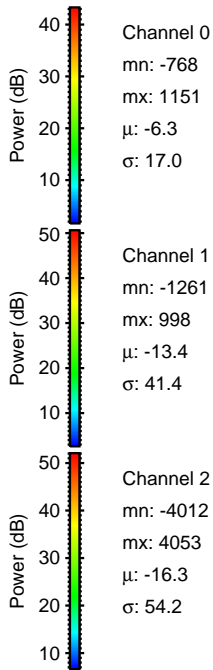
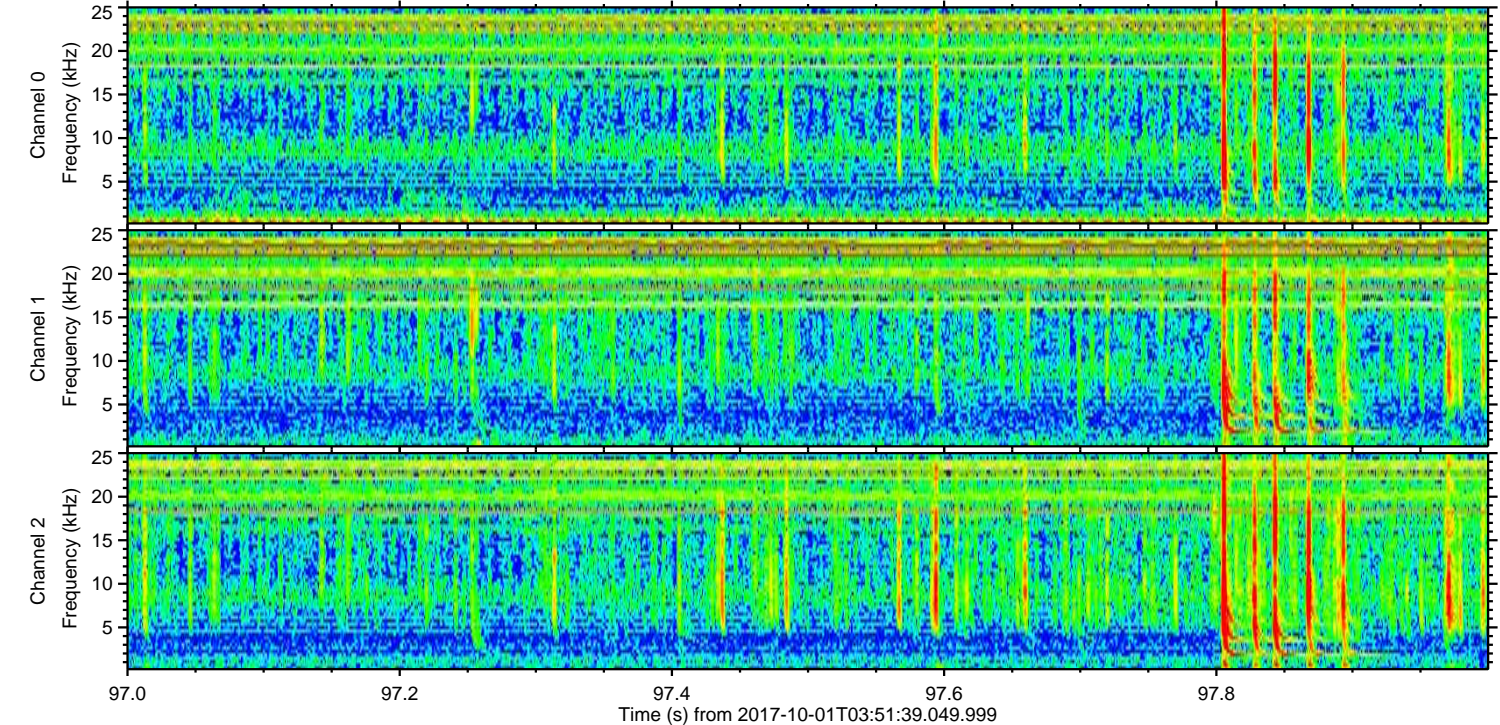
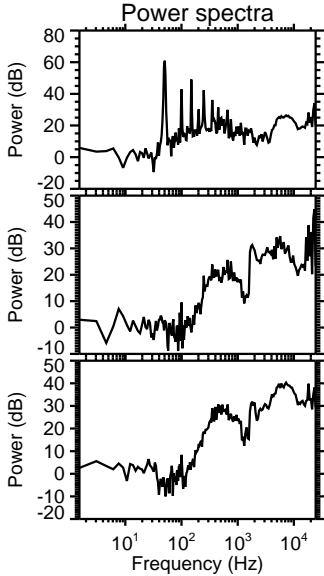
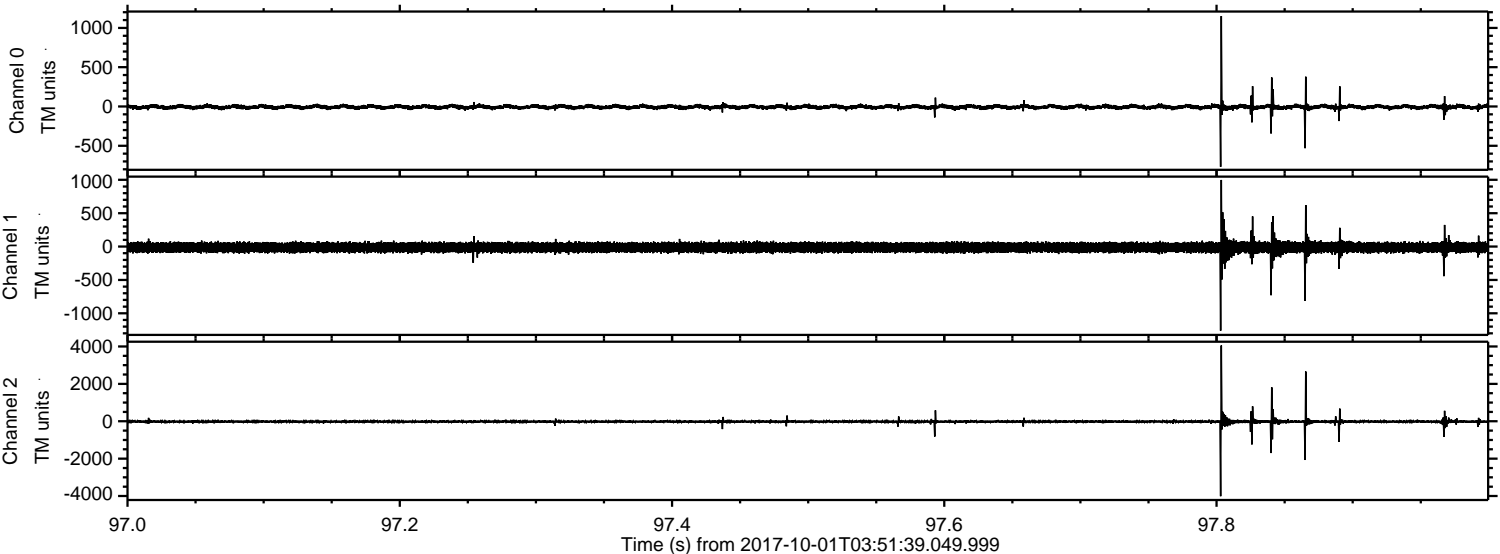

ELMAVAN 3D WAVEFORMS (Measured data sampled at 50 kHz) 51000 packets of 144 samples from 2017-10-01T03:51:39.049.999. Part 129/147

Processed Sun Oct 1 05:59:26 2017 by ELM ver.2012-10-06 from 001__elm20171001_035138__dat00.bin

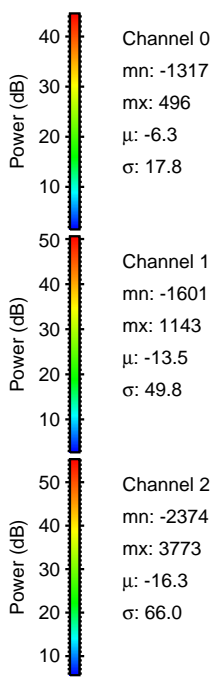
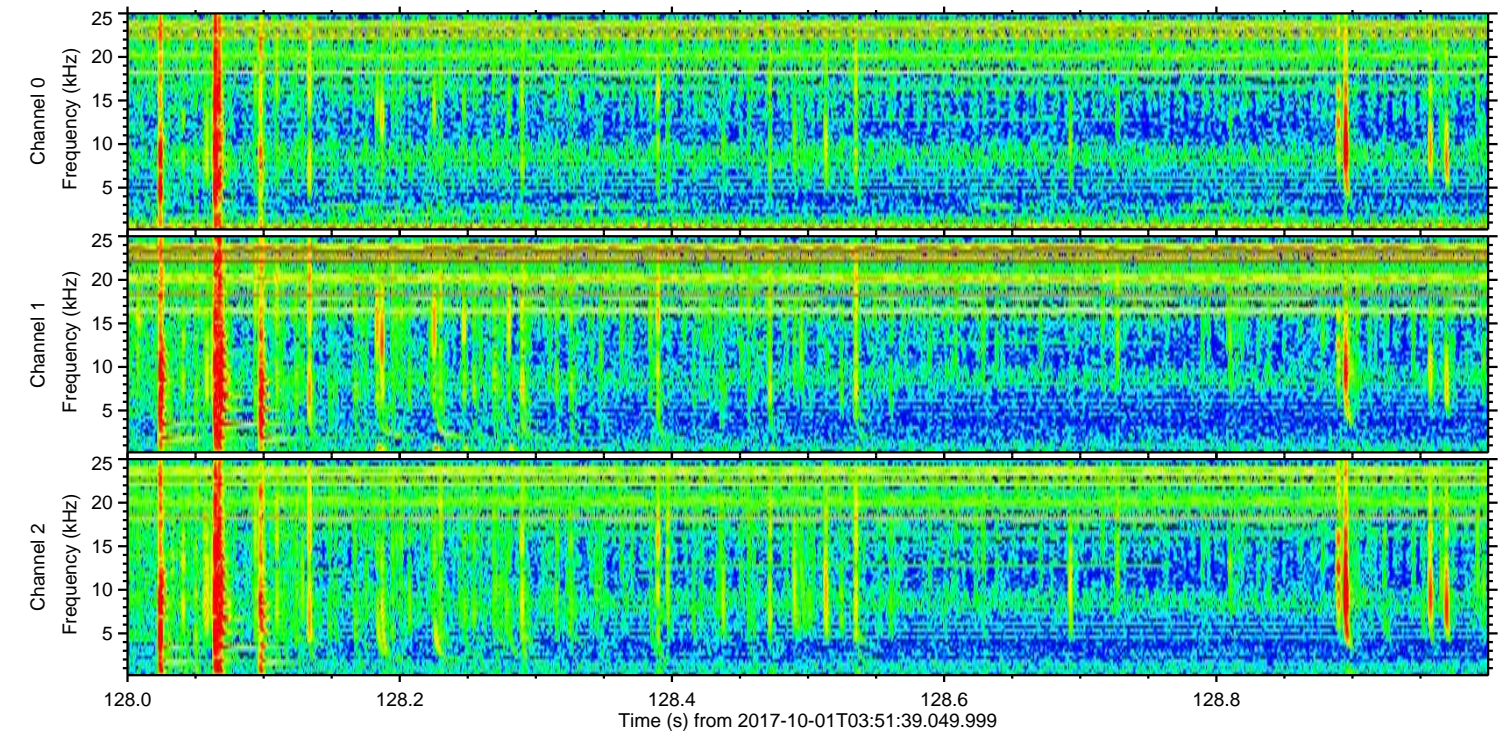
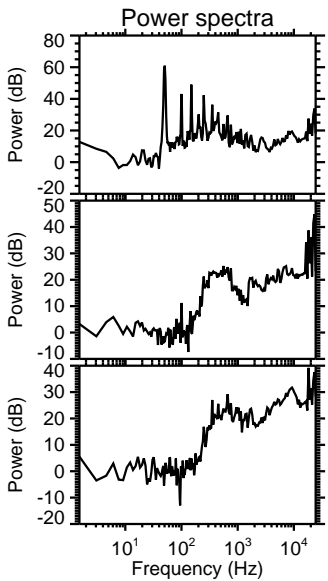
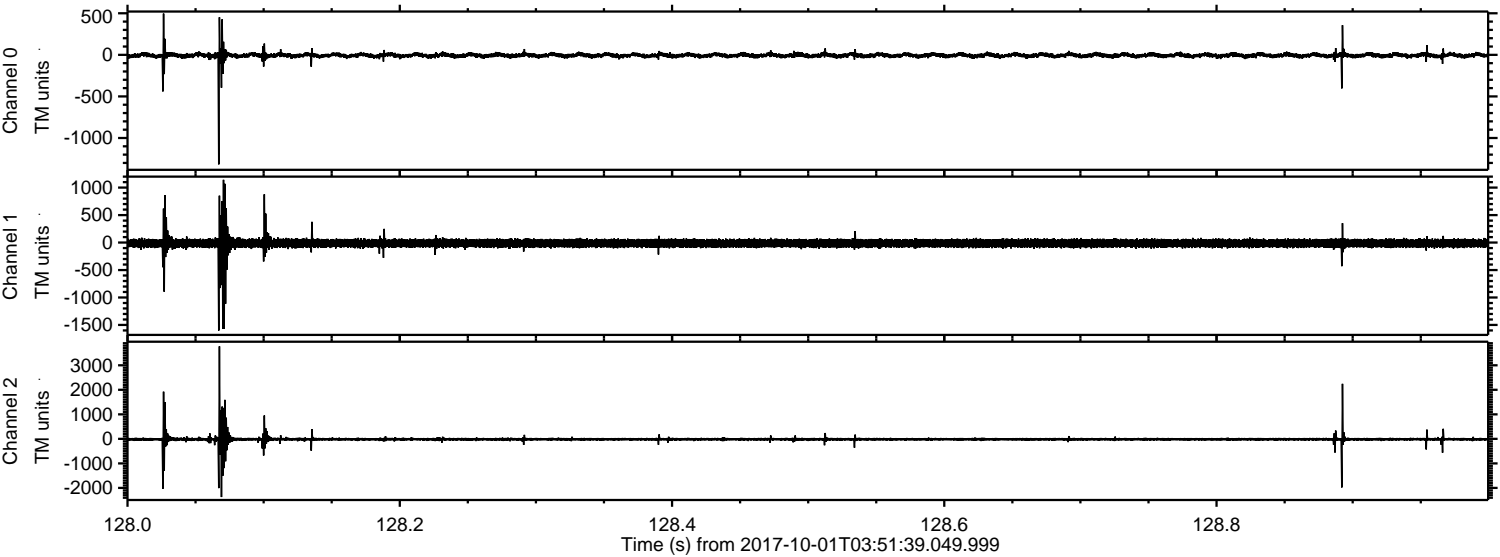

Channel 0
mn: -1317
mx: 496
 μ : -6.3
 σ : 17.8

Channel 1
mn: -1601
mx: 1143
 μ : -13.5
 σ : 49.8

Channel 2
mn: -2374
mx: 3773
 μ : -16.3
 σ : 66.0

Processed Sun Oct 1 05:59:26 2017 by ELM ver.2012-10-06 from 001__elm20171001_035138__dat00.bin

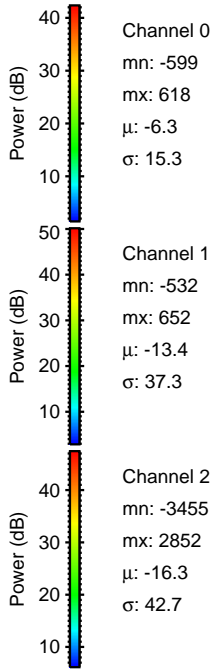
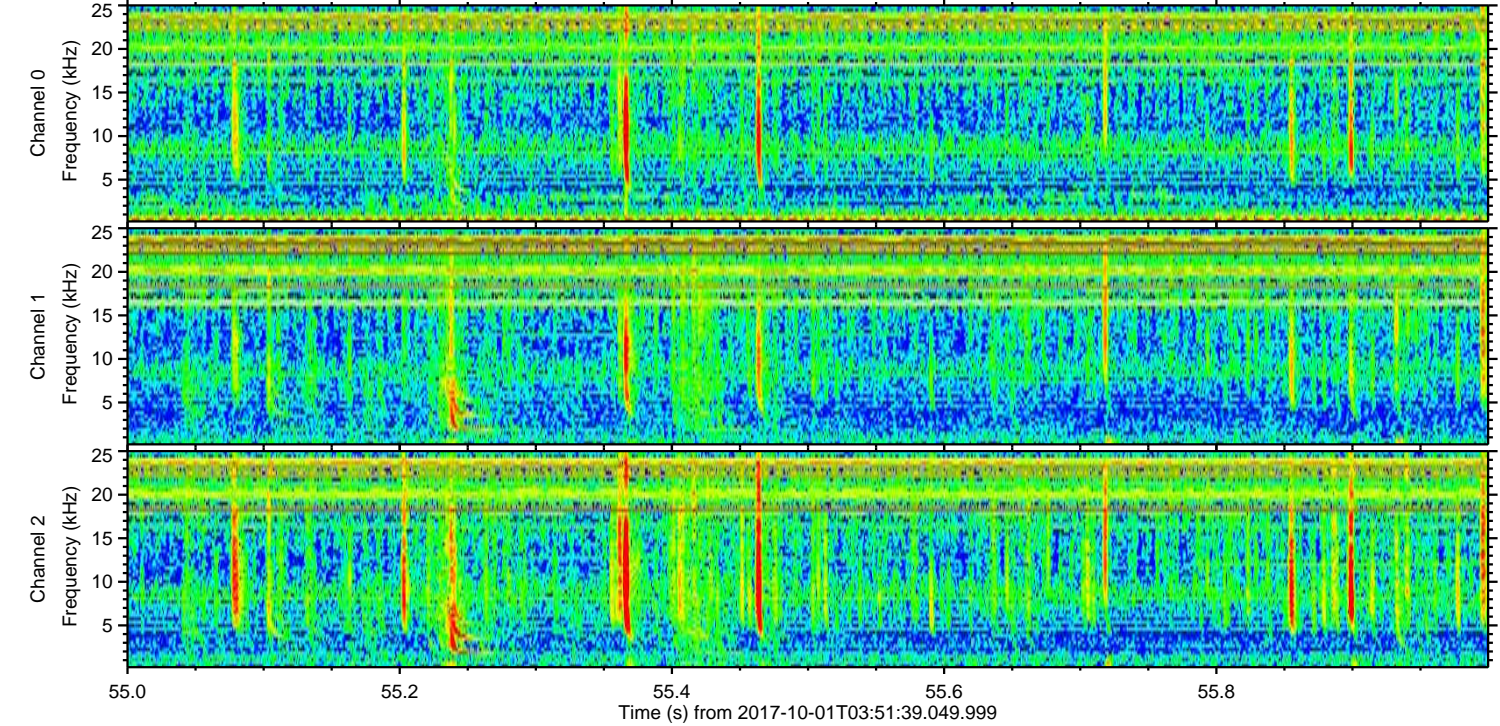
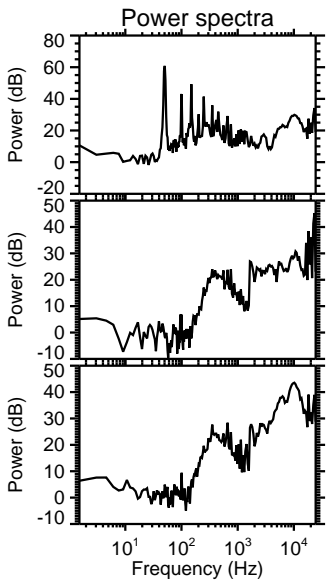
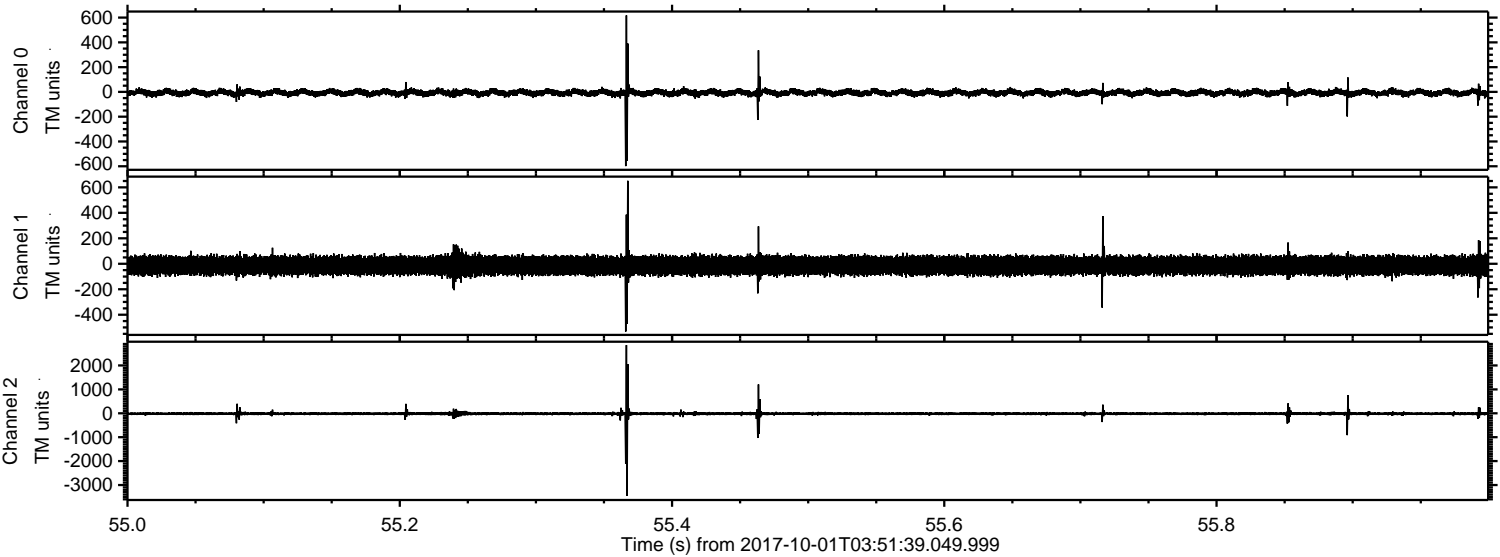

ELMAVAN 3D WAVEFORMS (Measured data sampled at 50 kHz) 51000 packets of 144 samples from 2017-10-01T03:51:39.049.999. Part 102/147

Processed Sun Oct 1 05:59:27 2017 by ELM ver.2012-10-06 from 001__elm20171001_035138__dat00.bin

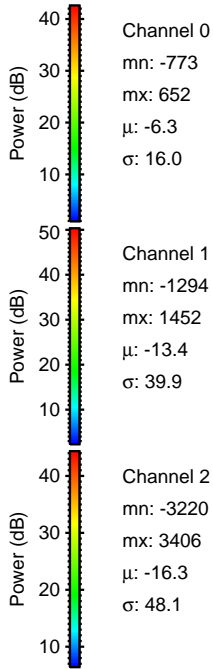
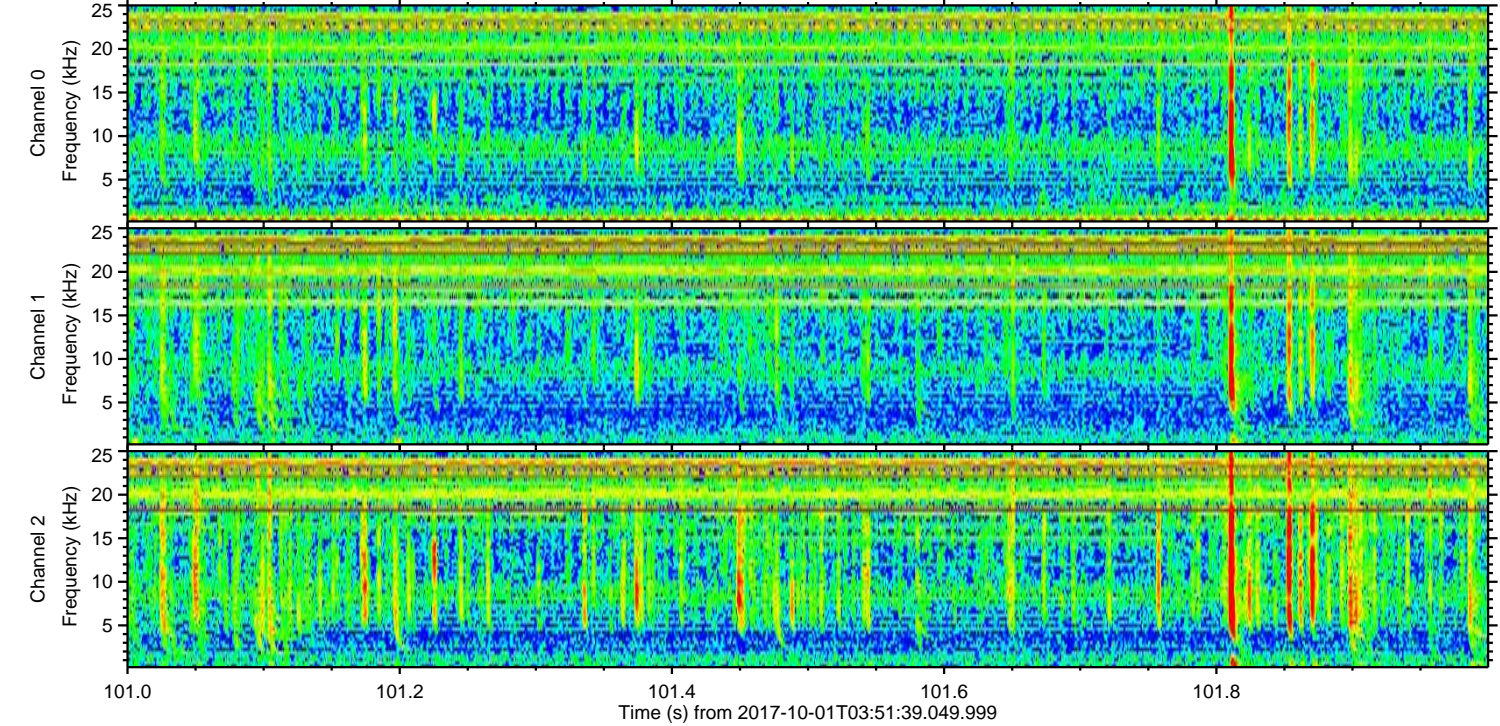
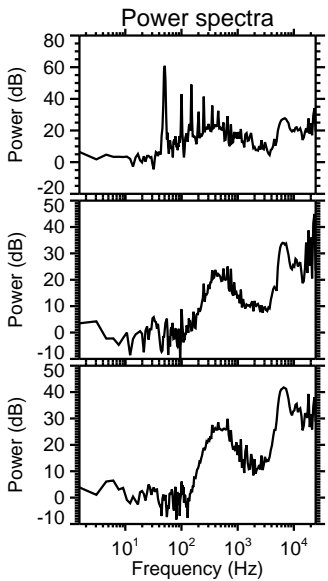
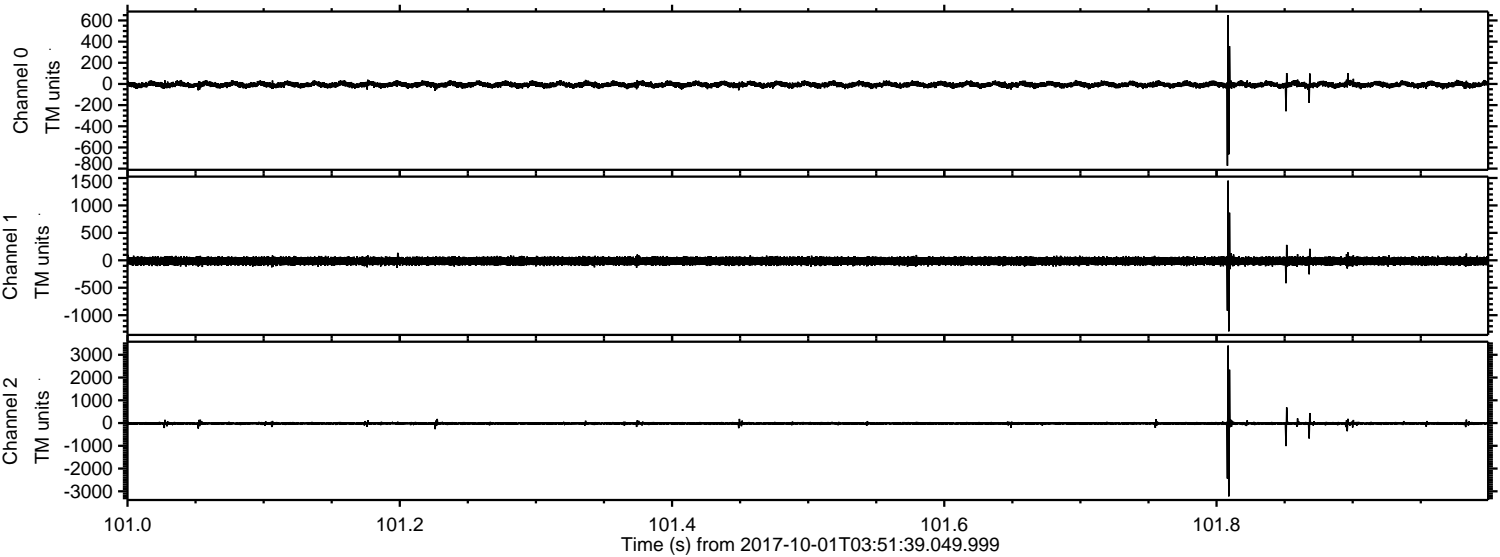

ELMAVAN 3D WAVEFORMS (Measured data sampled at 50 kHz) 51000 packets of 144 samples from 2017-10-01T03:51:39.049.999. Part 29/147

Processed Sun Oct 1 05:59:28 2017 by ELM ver.2012-10-06 from 001__elm20171001_035138__dat00.bin

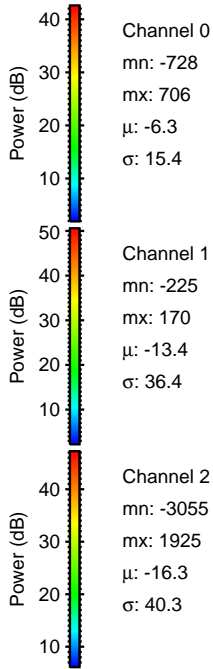
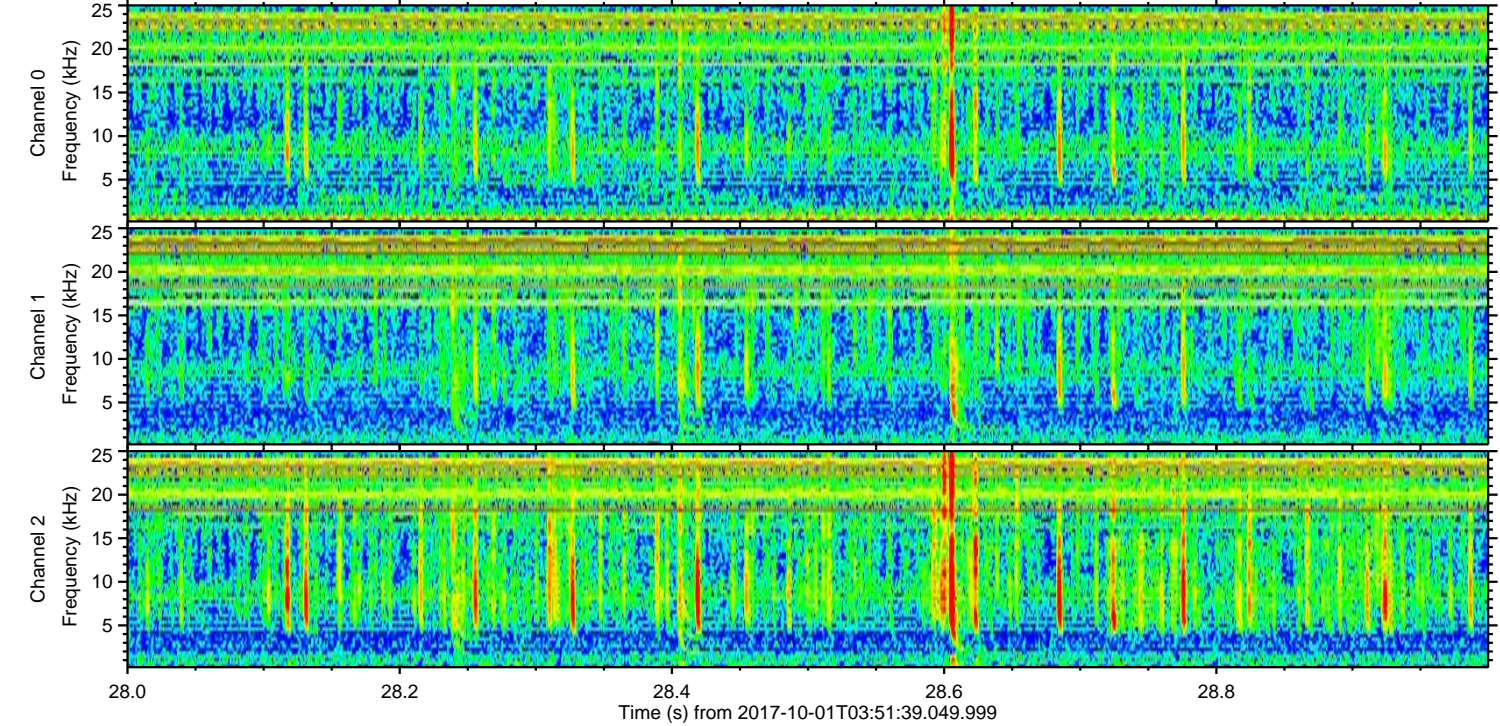
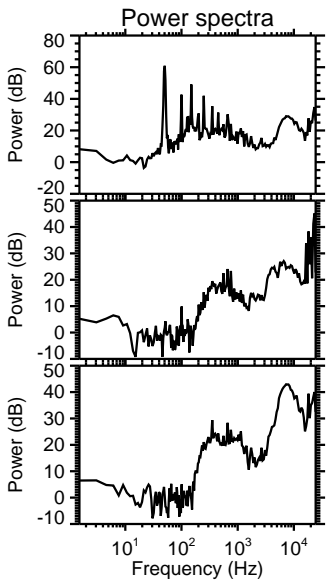
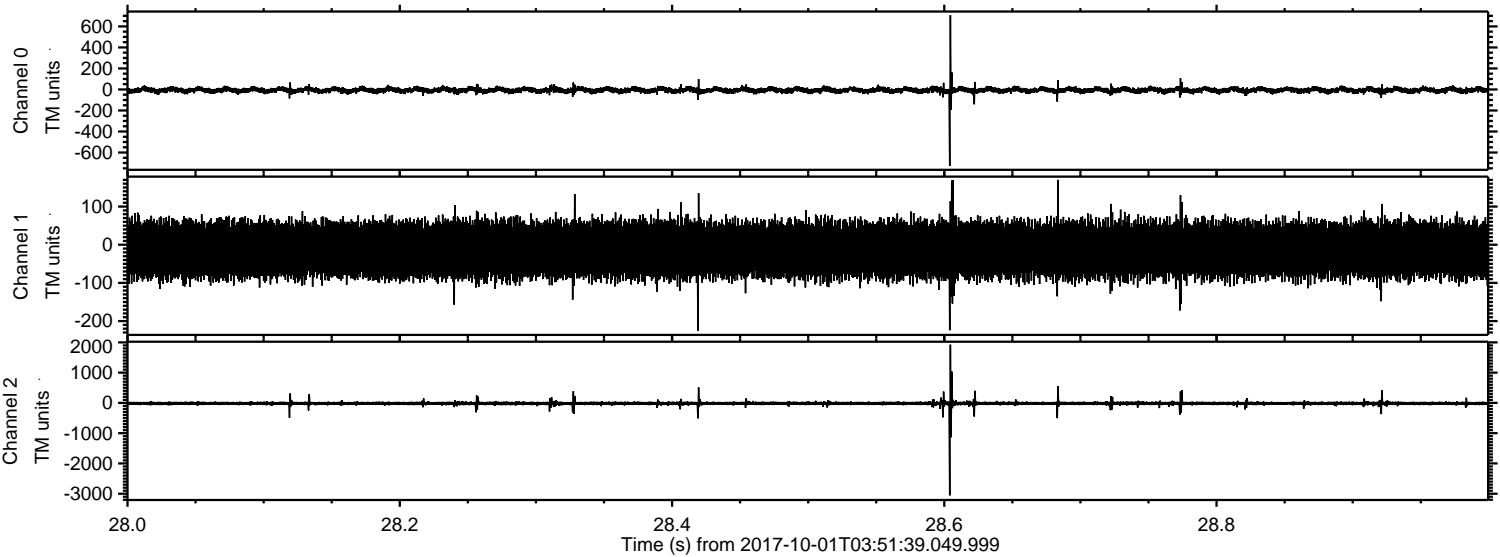

ELMAVAN 3D WAVEFORMS (Measured data sampled at 50 kHz) 51000 packets of 144 samples from 2017-10-01T03:51:39.049.999. Part 107/147

