

ELMAVAN 3D WAVEFORMS (Measured data sampled at 50 kHz) 51000 packets of 144 samples from 2017-09-30T23:51:28.731.999.

Processed Sun Oct 1 01:59:24 2017 by ELM ver.2012-10-06 from 001__elm20170930_235127__dat00.bin

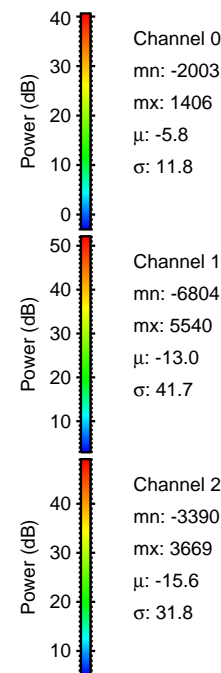
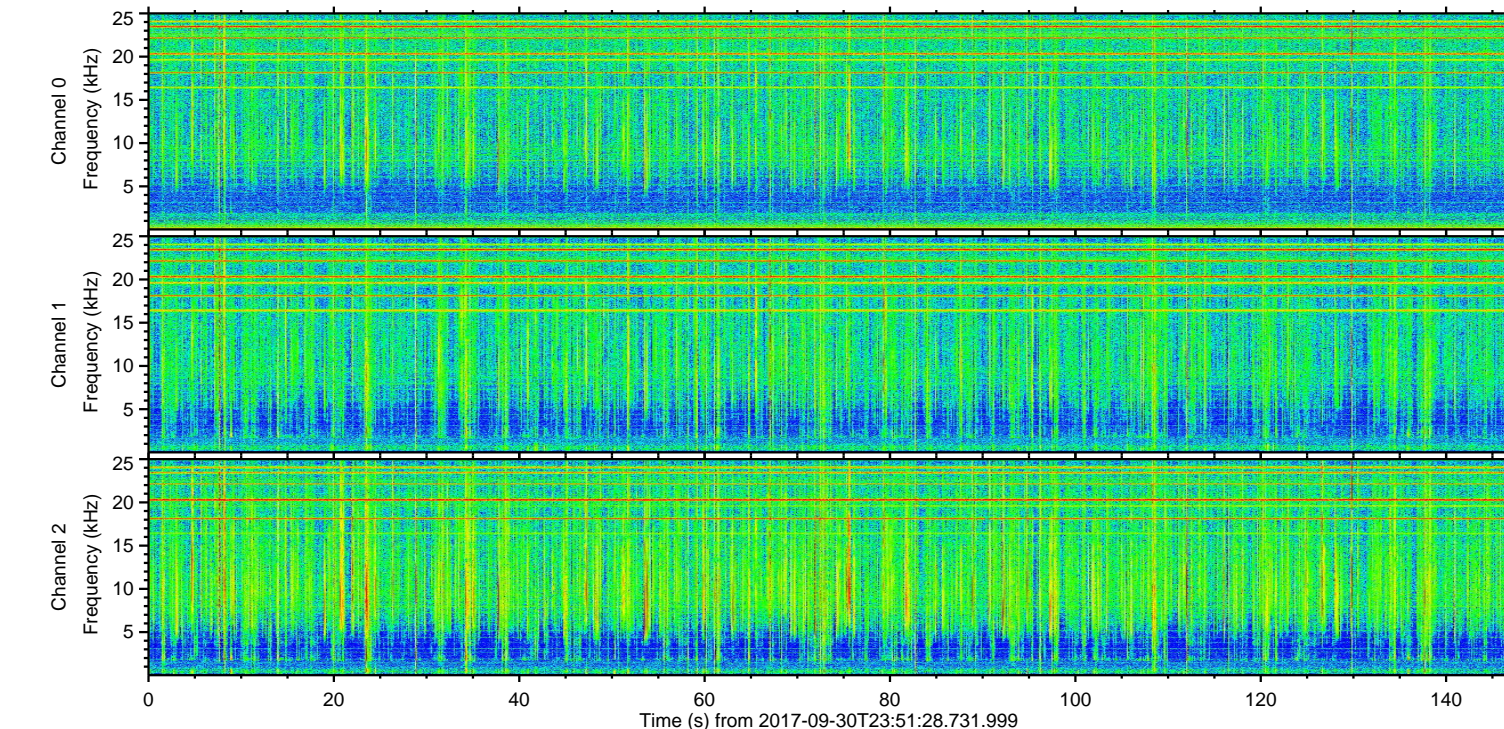
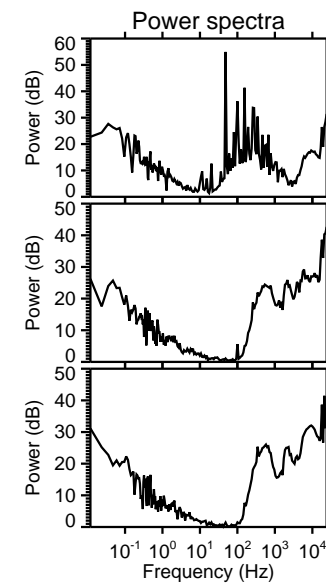
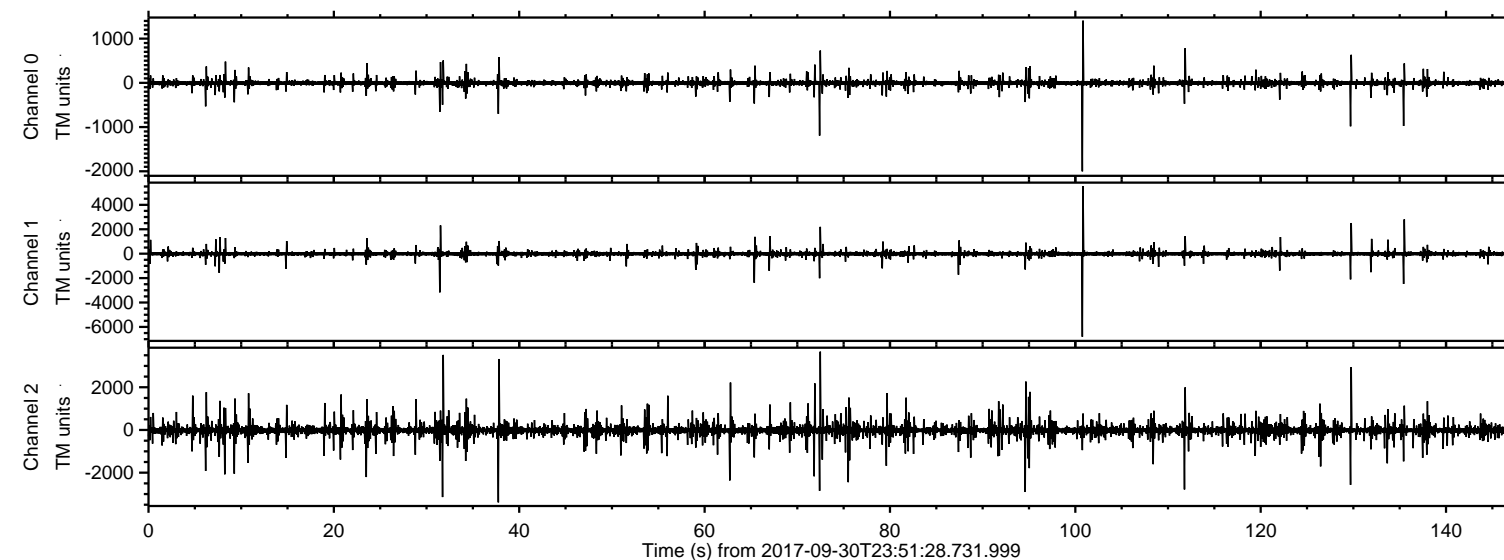

ELMAVAN 3D WAVEFORMS (Measured data sampled at 50 kHz) 51000 packets of 144 samples from 2017-09-30T23:51:28.731.999. Part 101/147

Processed Sun Oct 1 01:59:33 2017 by ELM ver.2012-10-06 from 001__elm20170930_235127__dat00.bin

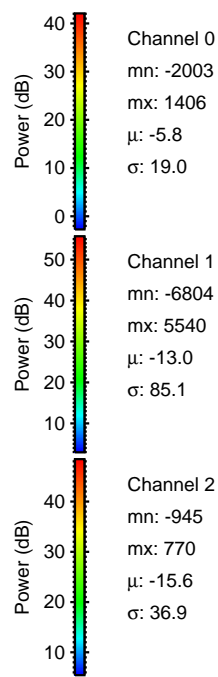
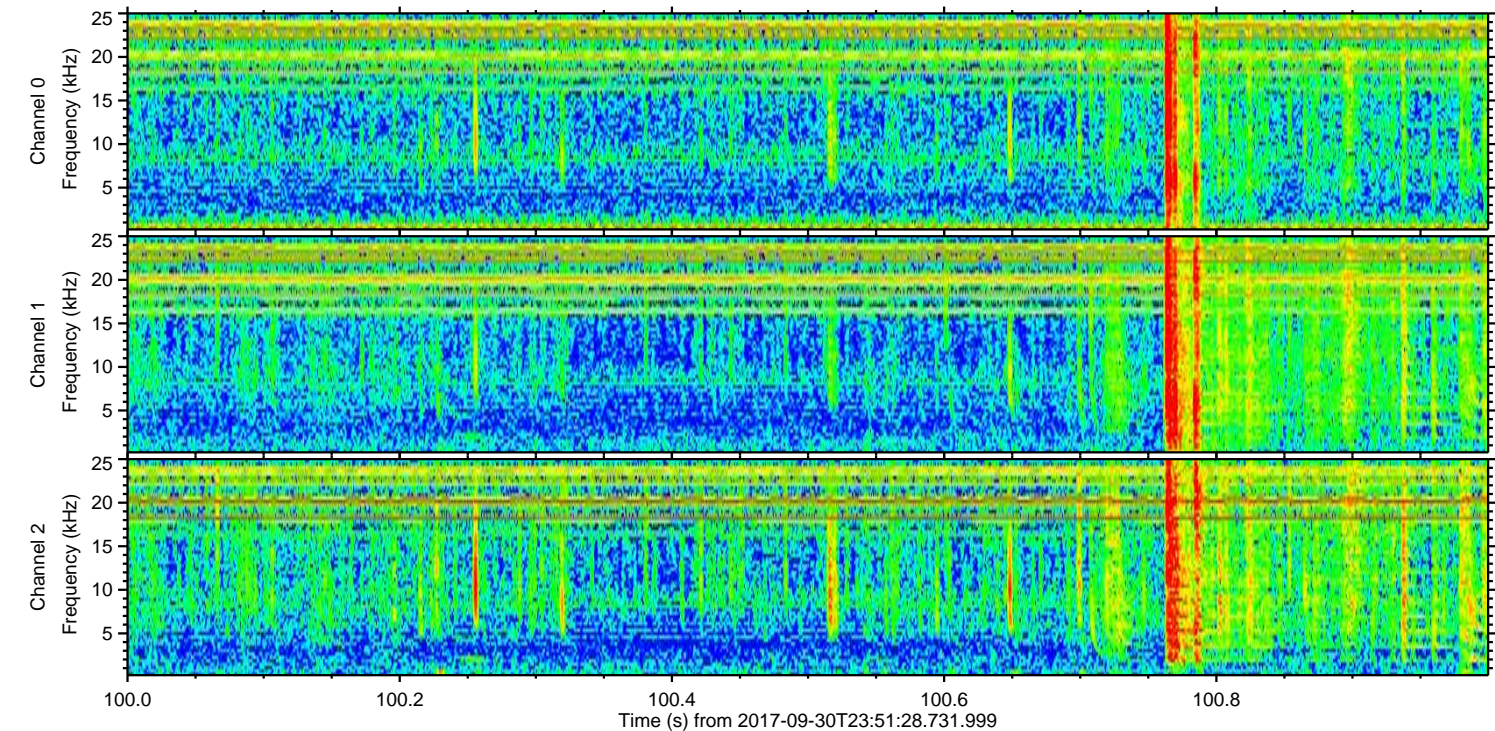
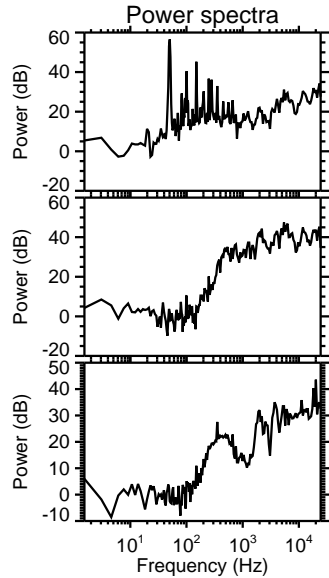
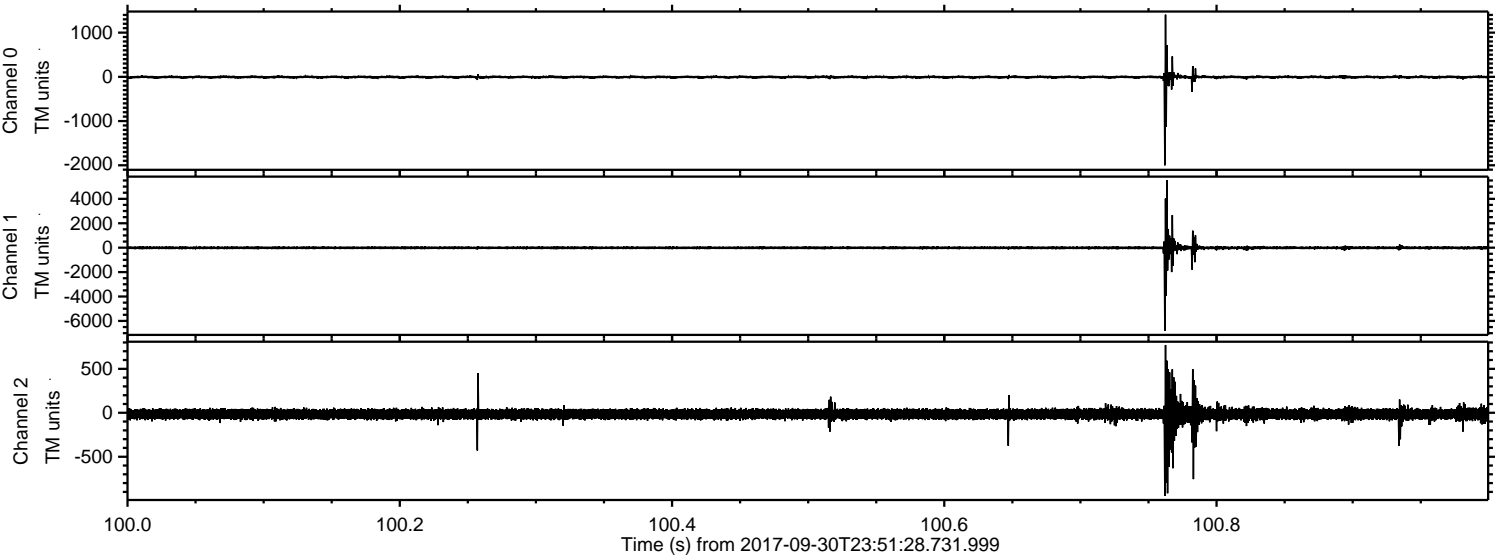

ELMAVAN 3D WAVEFORMS (Measured data sampled at 50 kHz) 51000 packets of 144 samples from 2017-09-30T23:51:28.731.999. Part 73/147

Processed Sun Oct 1 01:59:34 2017 by ELM ver.2012-10-06 from 001__elm20170930_235127__dat00.bin

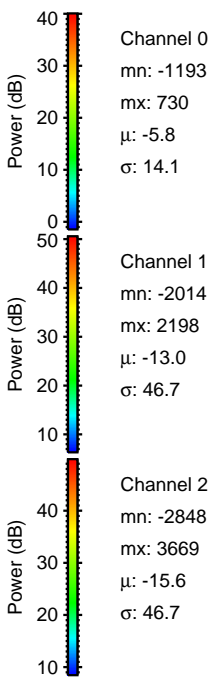
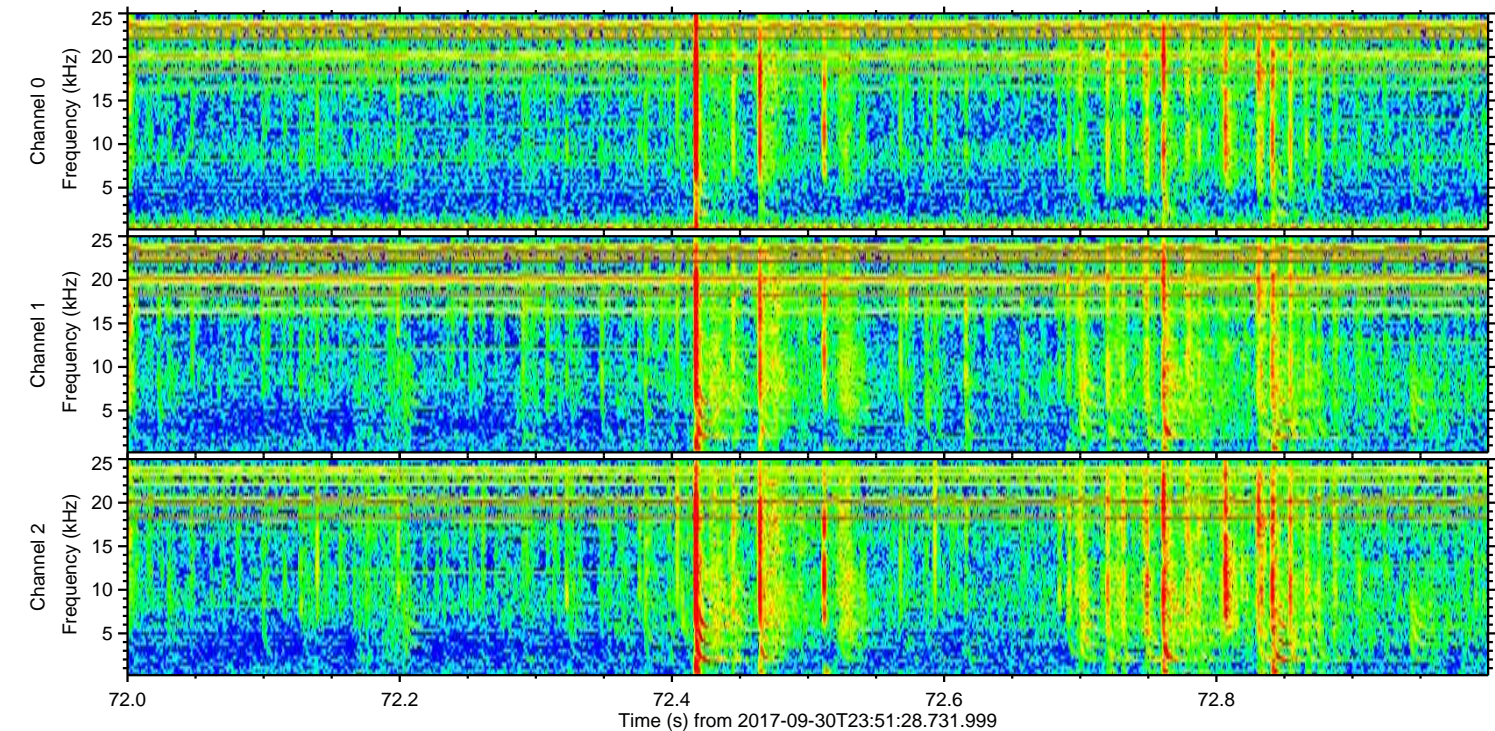
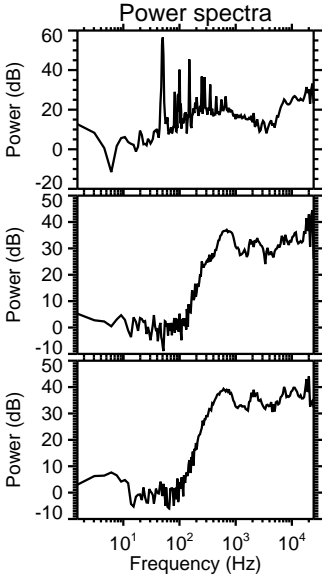
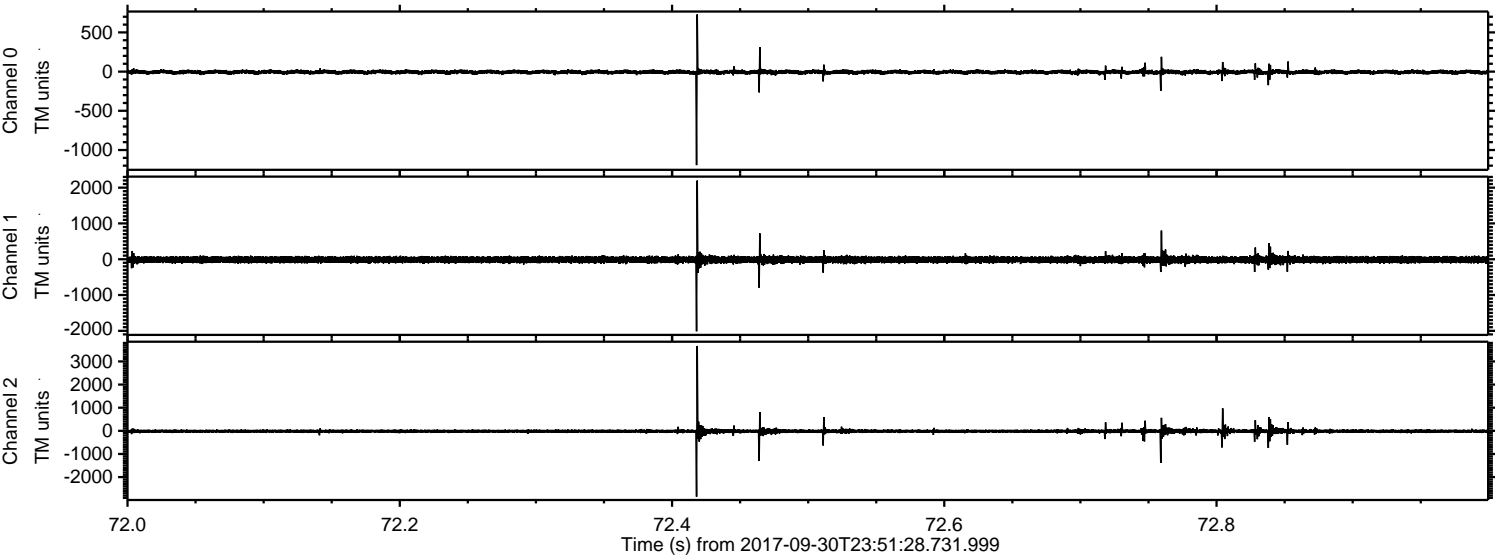

ELMAVAN 3D WAVEFORMS (Measured data sampled at 50 kHz) 51000 packets of 144 samples from 2017-09-30T23:51:28.731.999. Part 32/147

Processed Sun Oct 1 01:59:35 2017 by ELM ver.2012-10-06 from 001__elm20170930_235127__dat00.bin

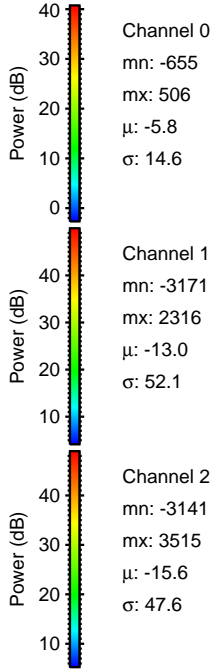
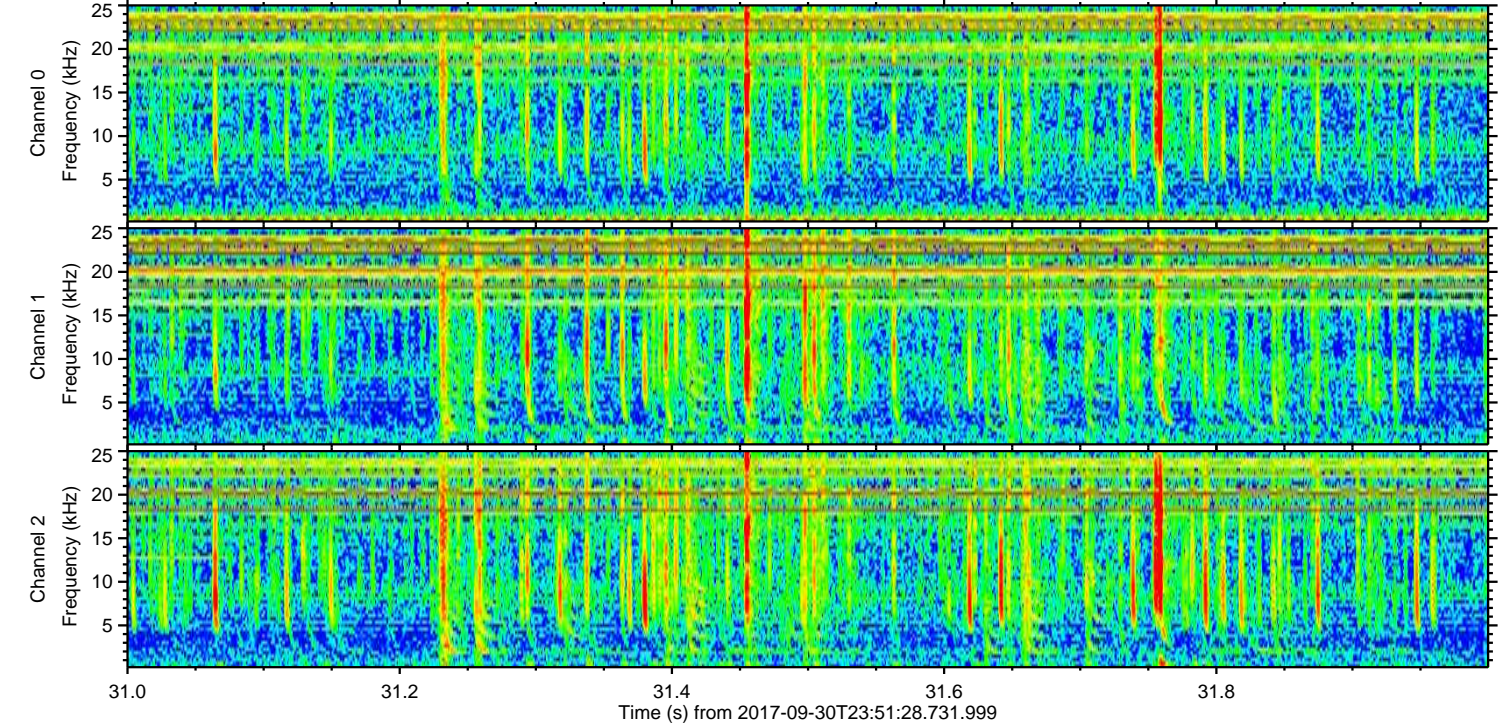
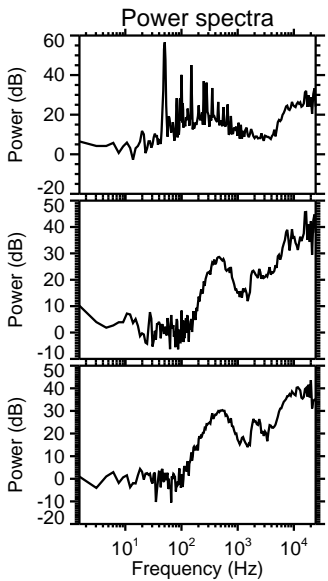
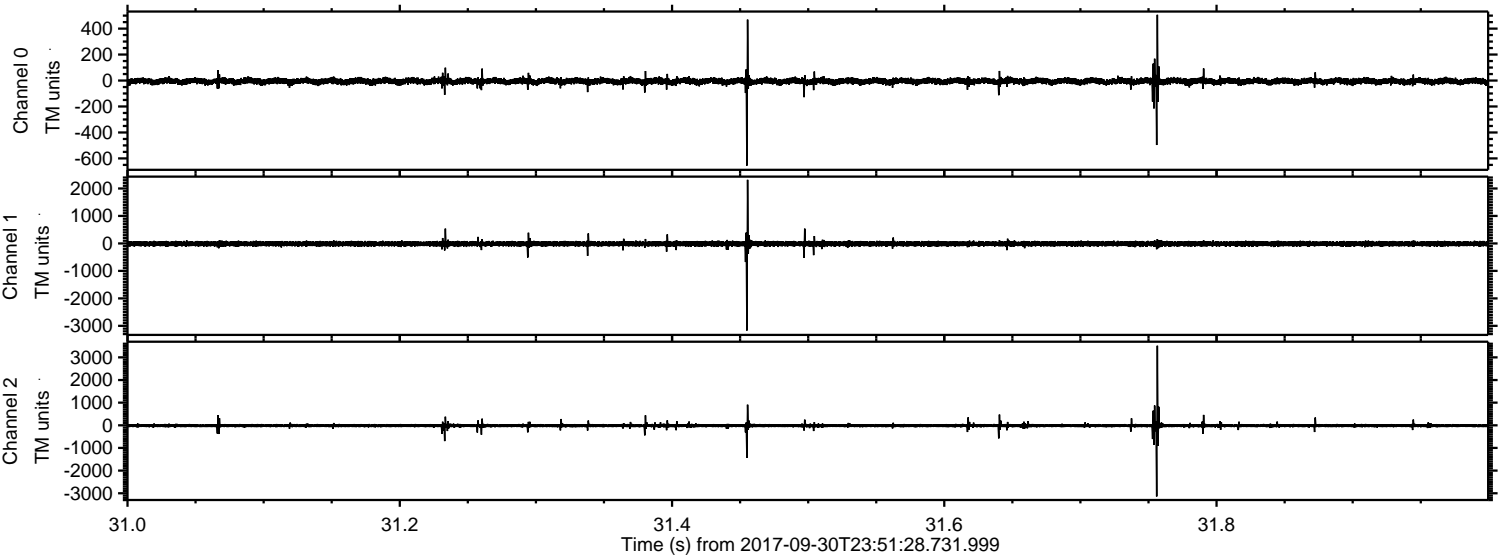

Channel 0
mn: -655
mx: 506
 μ : -5.8
 σ : 14.6

Channel 1
mn: -3171
mx: 2316
 μ : -13.0
 σ : 52.1

Channel 2
mn: -3141
mx: 3515
 μ : -15.6
 σ : 47.6

ELMAVAN 3D WAVEFORMS (Measured data sampled at 50 kHz) 51000 packets of 144 samples from 2017-09-30T23:51:28.731.999. Part 38/147

Processed Sun Oct 1 01:59:36 2017 by ELM ver.2012-10-06 from 001__elm20170930_235127__dat00.bin

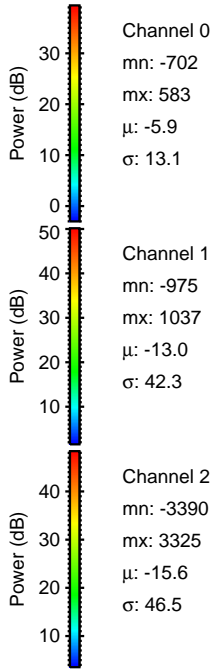
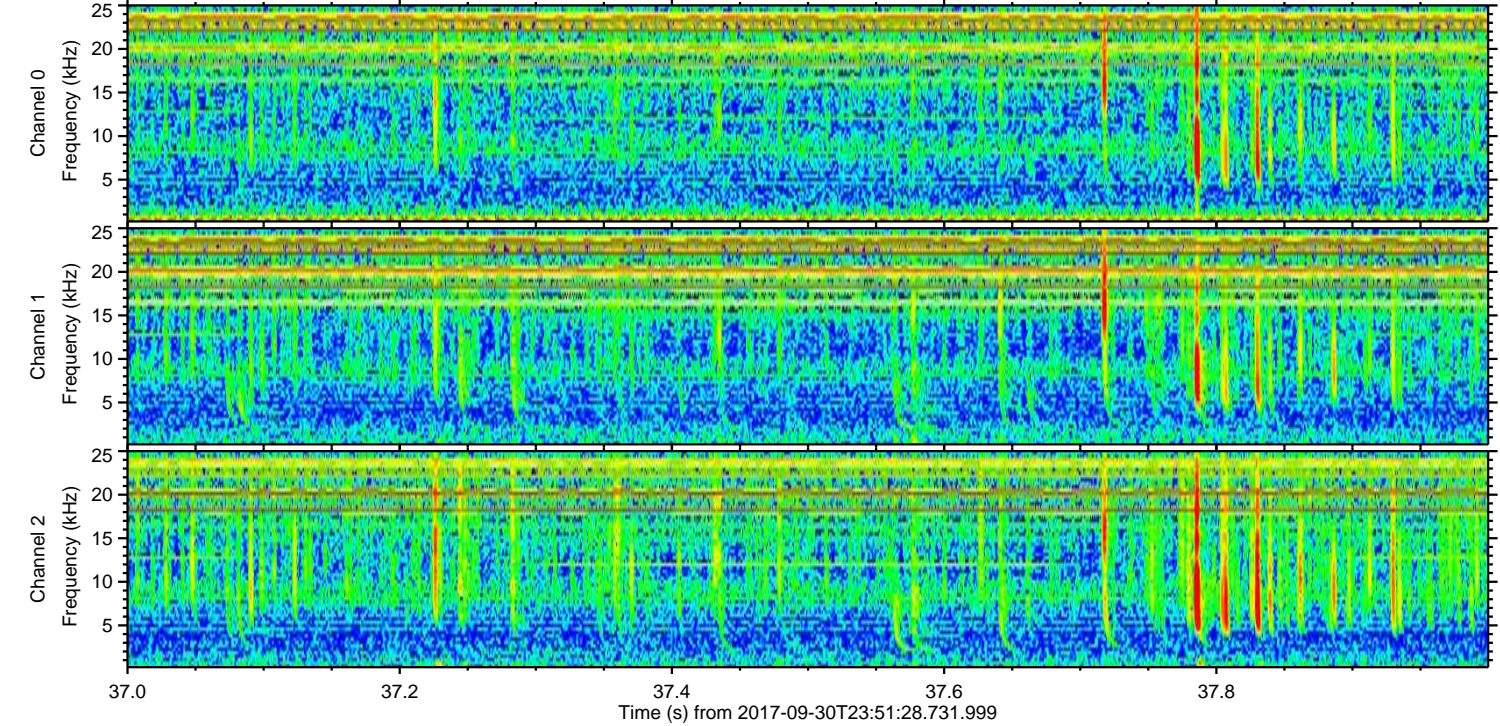
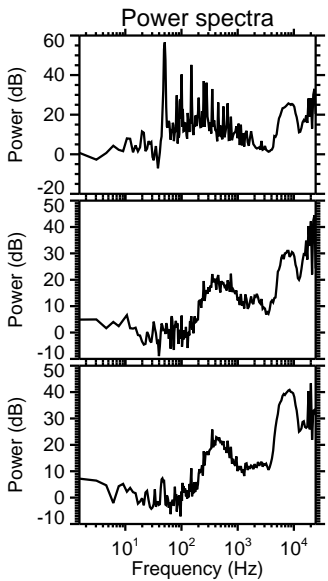
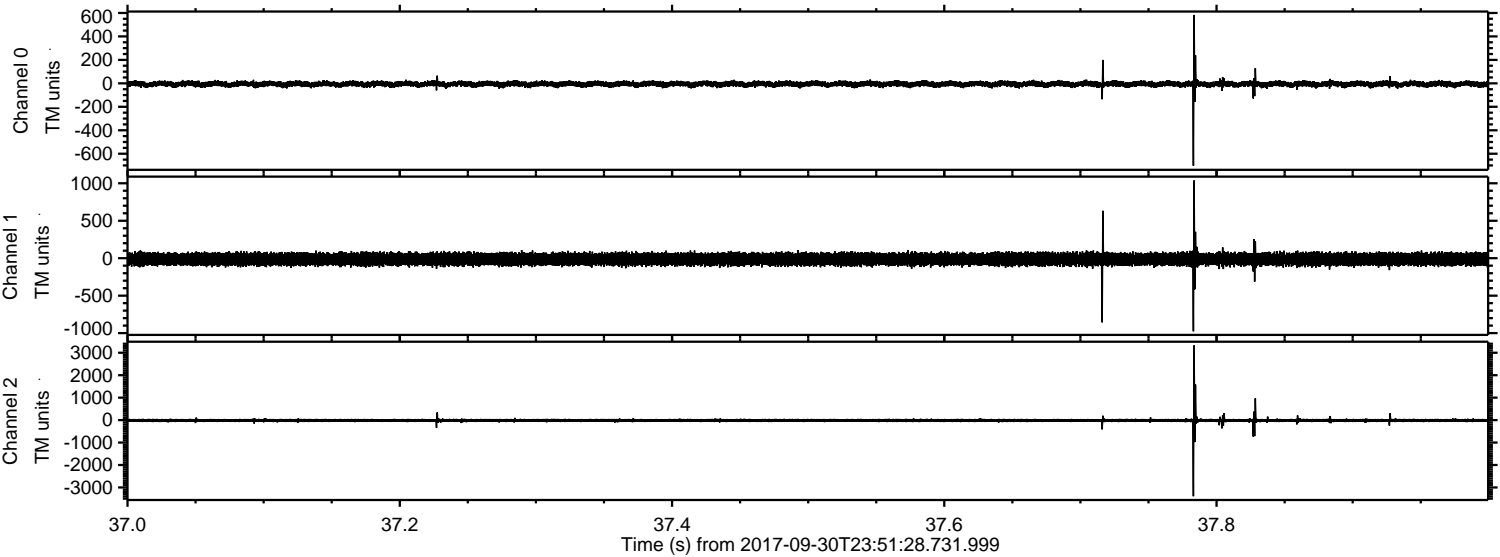

Channel 0
mn: -702
mx: 583
 μ : -5.9
 σ : 13.1

Channel 1
mn: -975
mx: 1037
 μ : -13.0
 σ : 42.3

Channel 2
mn: -3390
mx: 3325
 μ : -15.6
 σ : 46.5

ELMAVAN 3D WAVEFORMS (Measured data sampled at 50 kHz) 51000 packets of 144 samples from 2017-09-30T23:51:28.731.999. Part 130/147

Processed Sun Oct 1 01:59:37 2017 by ELM ver.2012-10-06 from 001__elm20170930_235127__dat00.bin

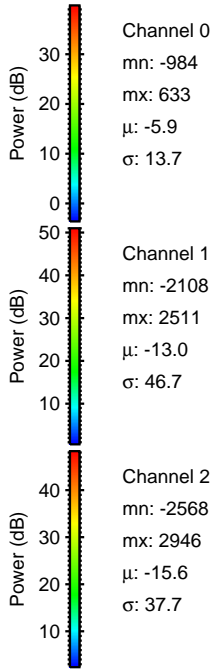
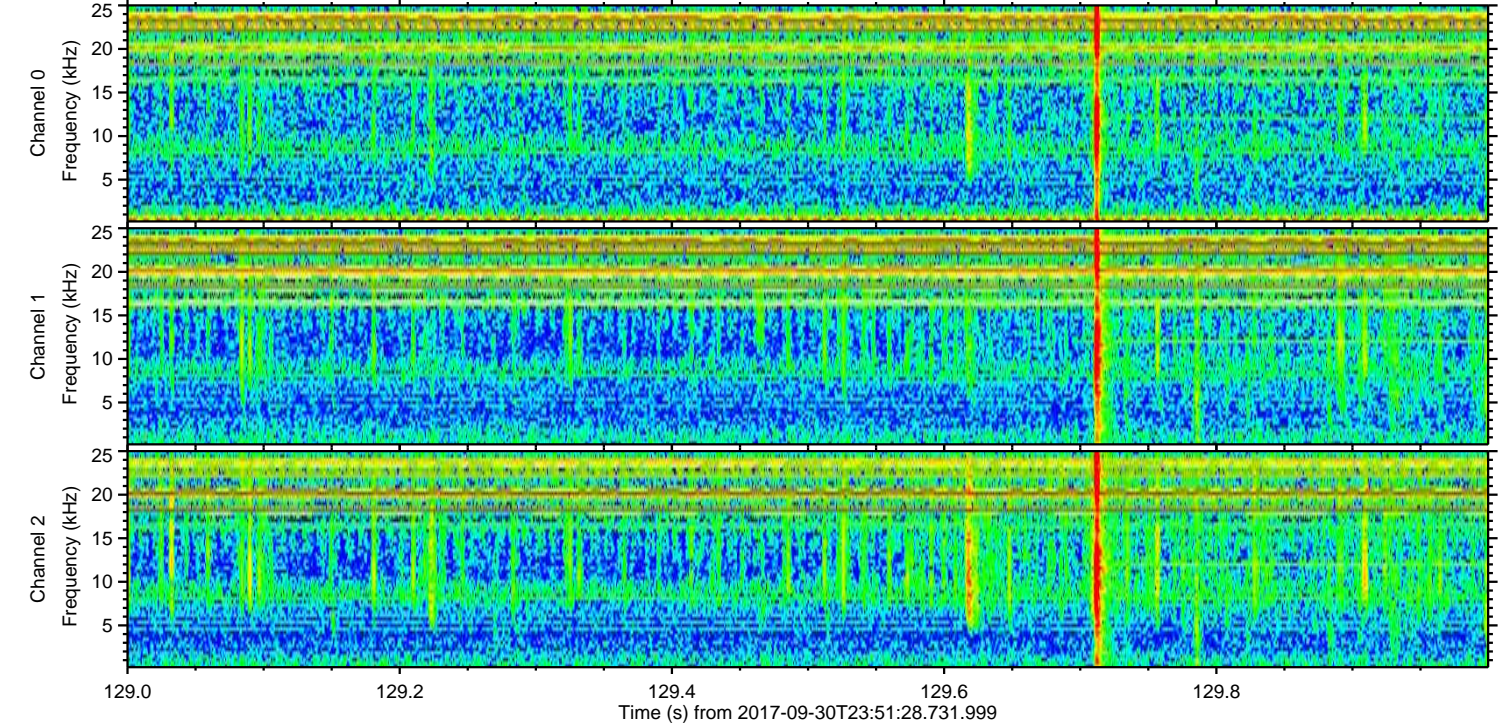
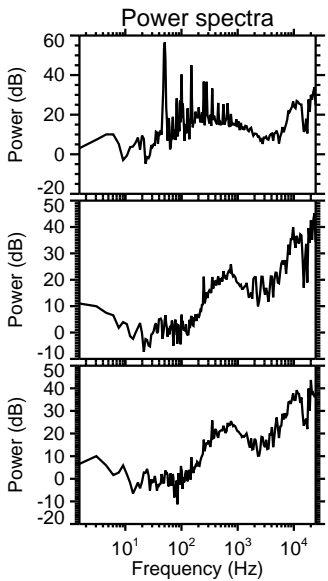
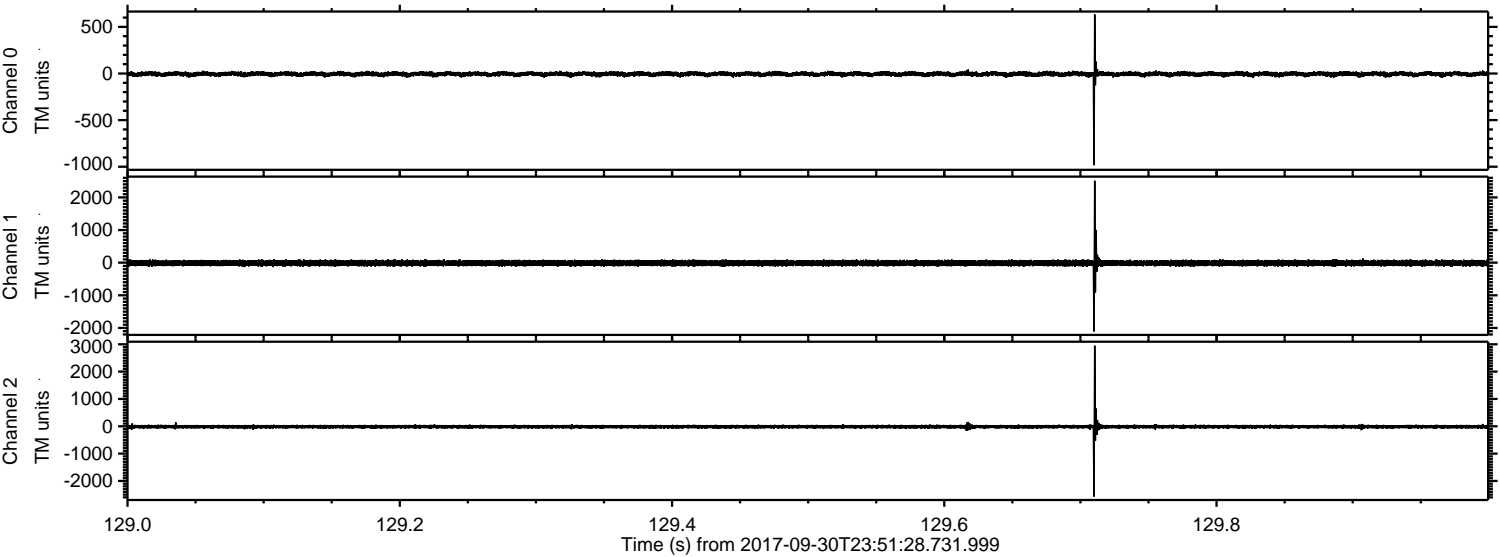

Processed Sun Oct 1 01:59:38 2017 by ELM ver.2012-10-06 from 001__elm20170930_235127__dat00.bin

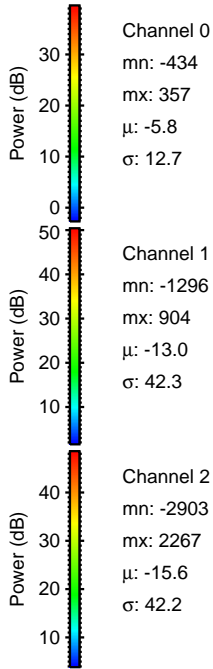
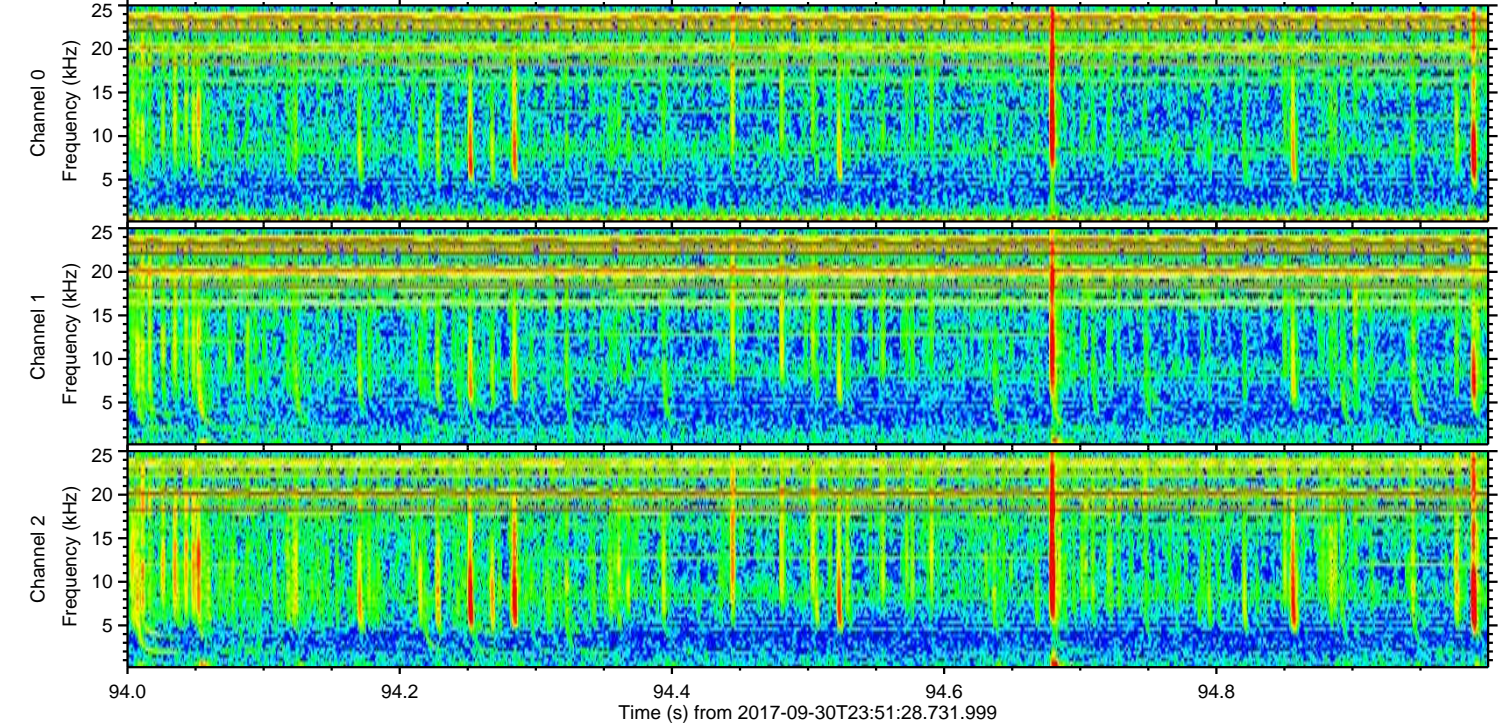
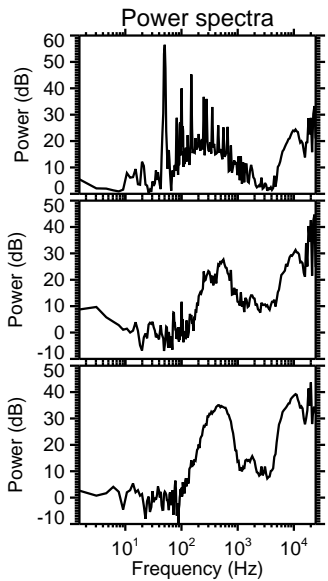
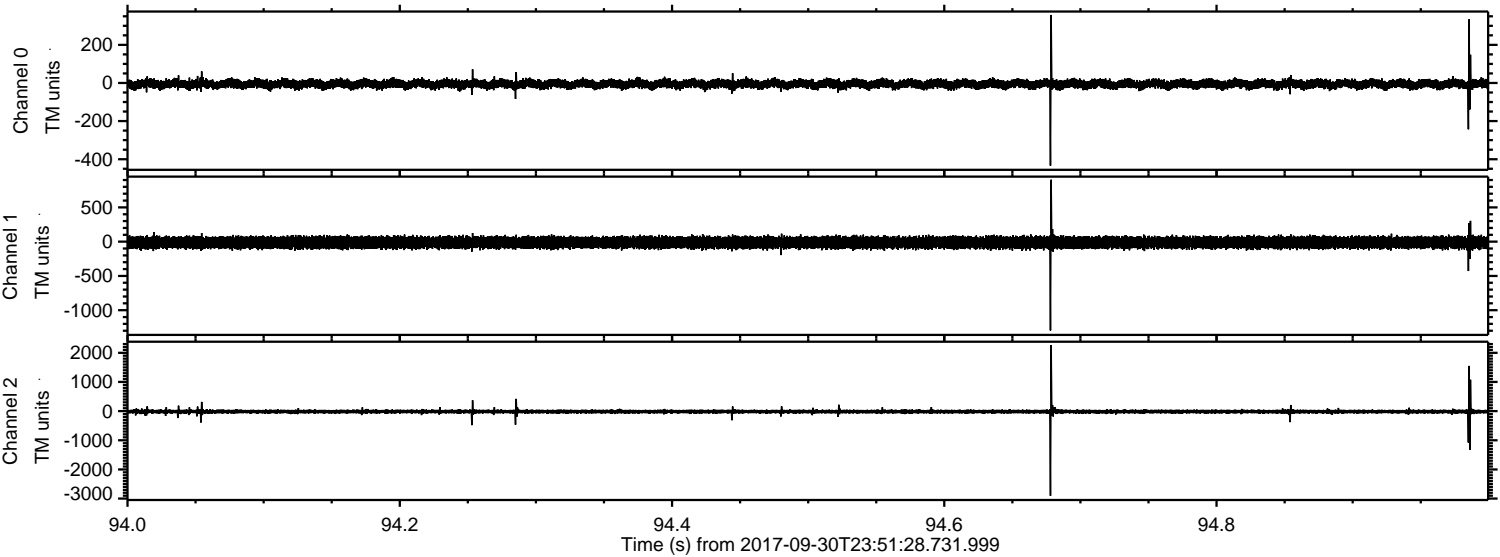

Channel 0
mn: -434
mx: 357
 μ : -5.8
 σ : 12.7

Channel 1
mn: -1296
mx: 904
 μ : -13.0
 σ : 42.3

Channel 2
mn: -2903
mx: 2267
 μ : -15.6
 σ : 42.2

ELMAVAN 3D WAVEFORMS (Measured data sampled at 50 kHz) 51000 packets of 144 samples from 2017-09-30T23:51:28.731.999. Part 136/147

Processed Sun Oct 1 01:59:39 2017 by ELM ver.2012-10-06 from 001__elm20170930_235127__dat00.bin

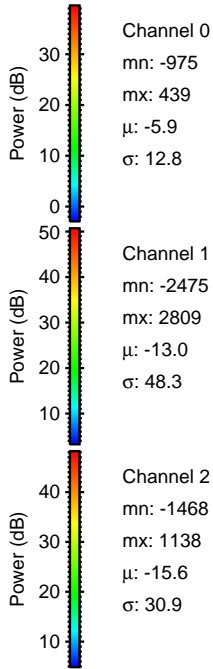
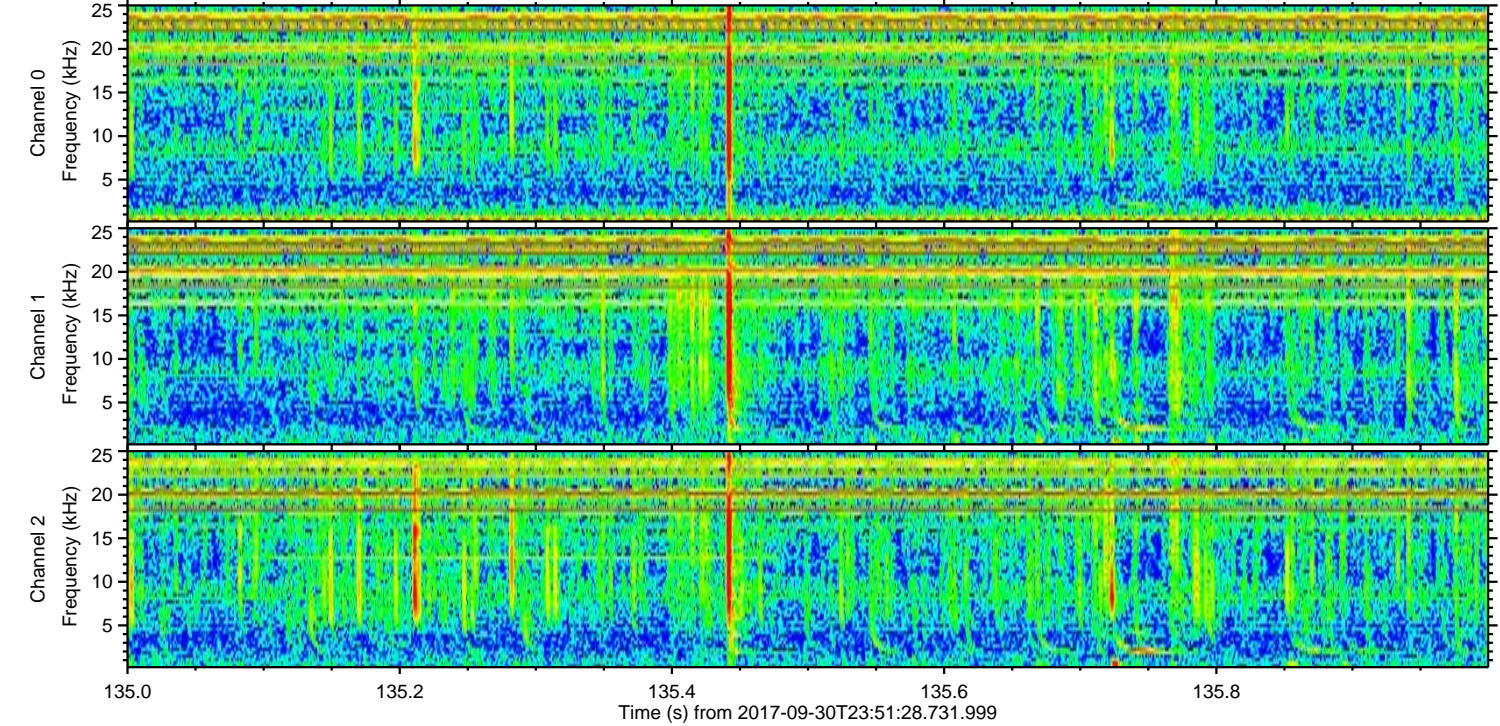
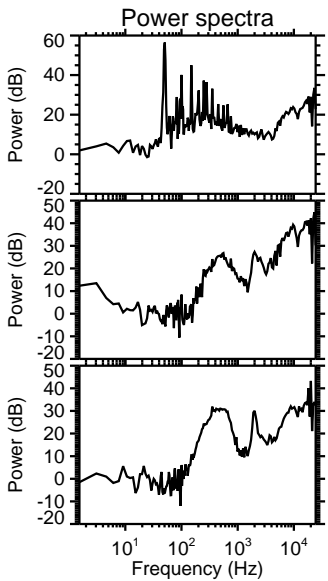
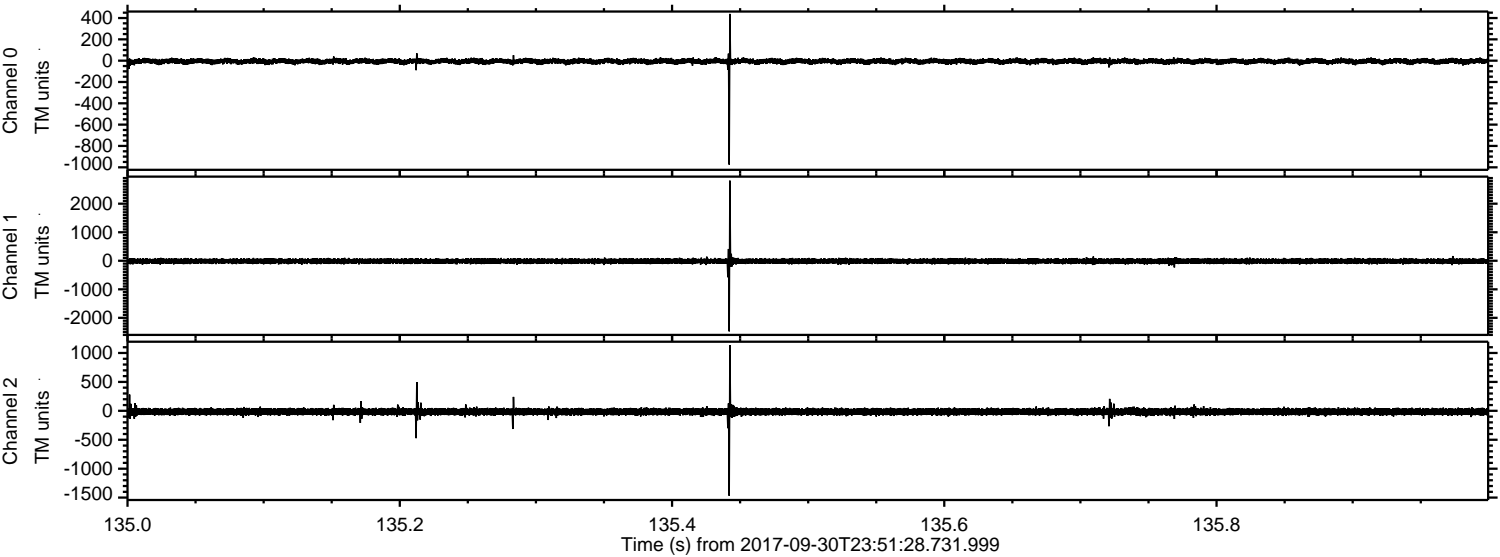

ELMAVAN 3D WAVEFORMS (Measured data sampled at 50 kHz) 51000 packets of 144 samples from 2017-09-30T23:51:28.731.999. Part 112/147

Processed Sun Oct 1 01:59:40 2017 by ELM ver.2012-10-06 from 001__elm20170930_235127__dat00.bin

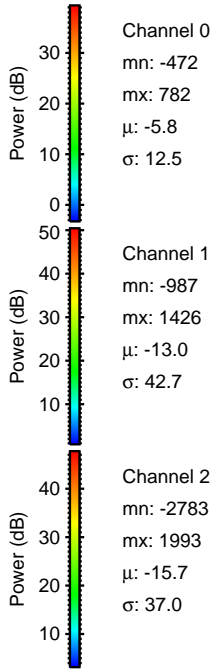
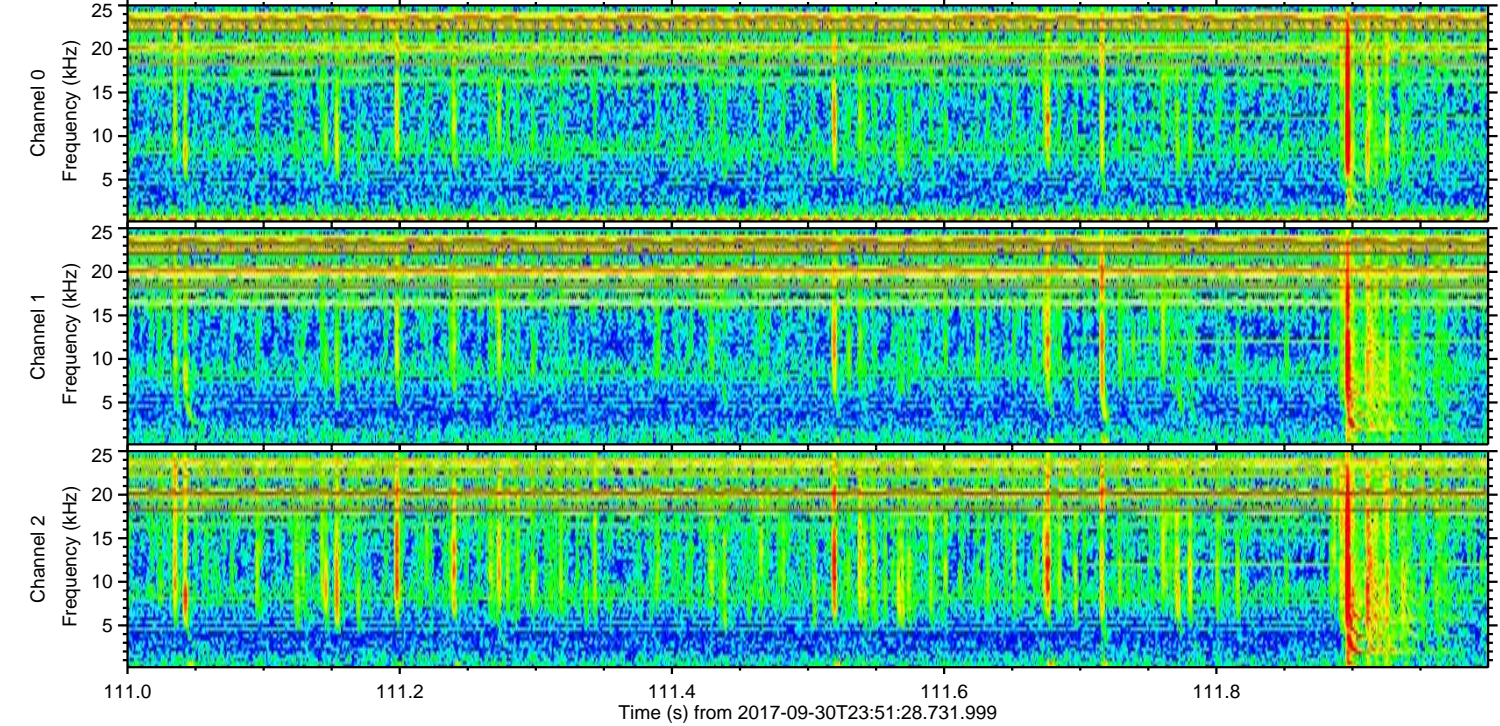
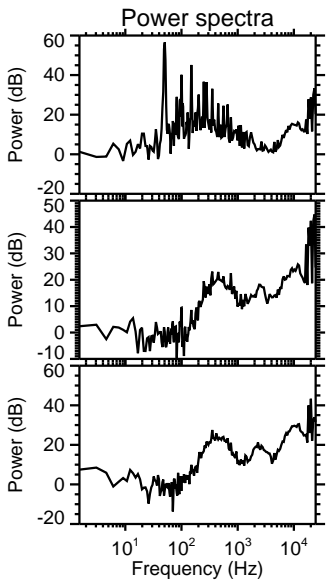
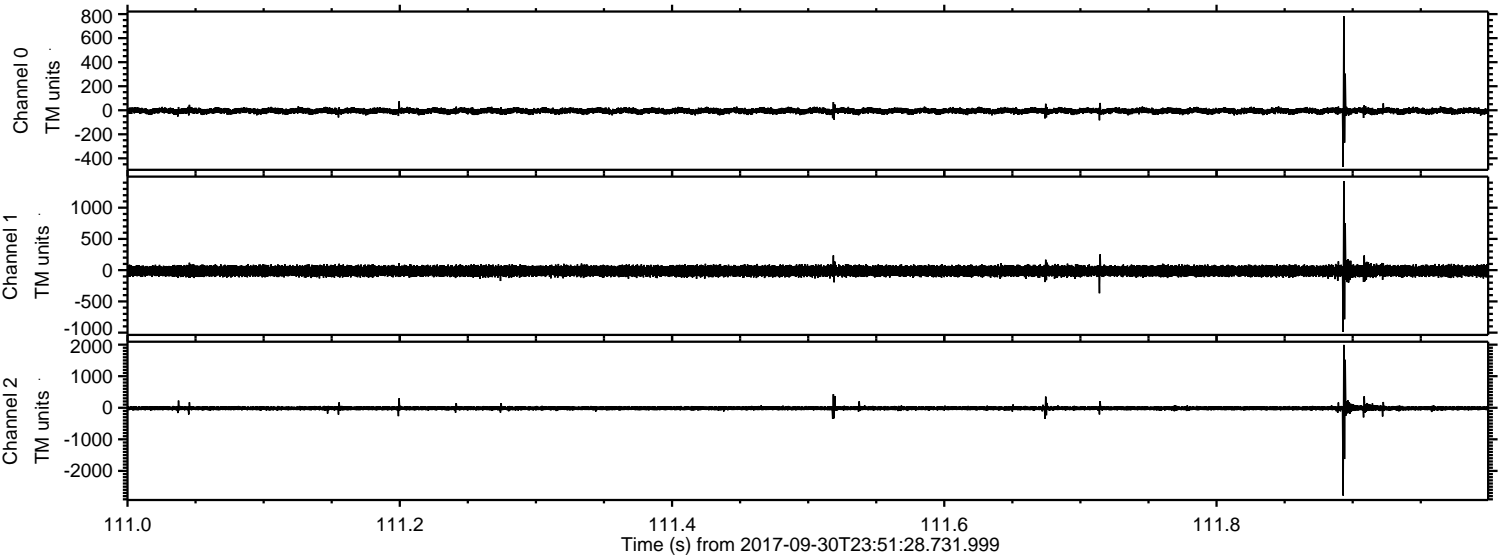

ELMAVAN 3D WAVEFORMS (Measured data sampled at 50 kHz) 51000 packets of 144 samples from 2017-09-30T23:51:28.731.999. Part 76/147

Processed Sun Oct 1 01:59:41 2017 by ELM ver.2012-10-06 from 001__elm20170930_235127__dat00.bin

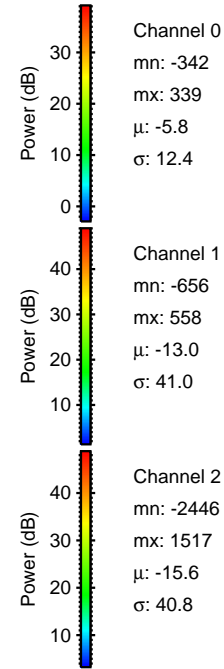
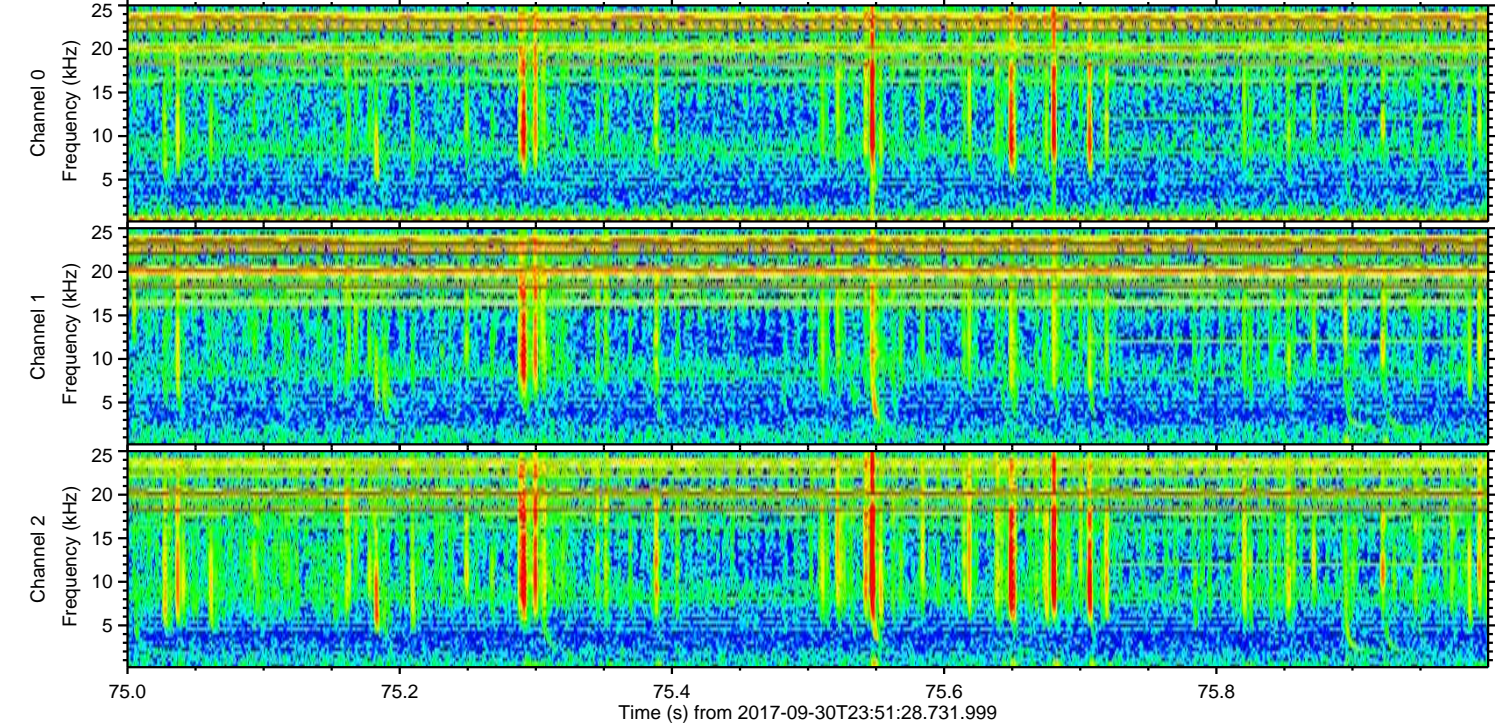
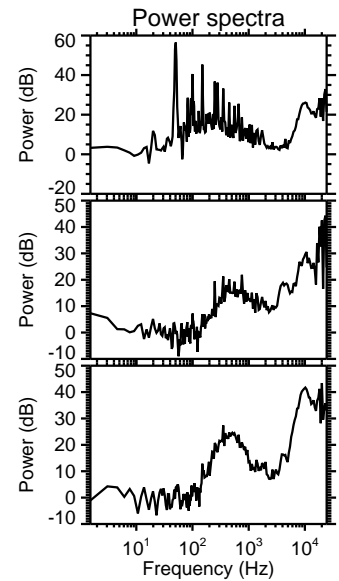
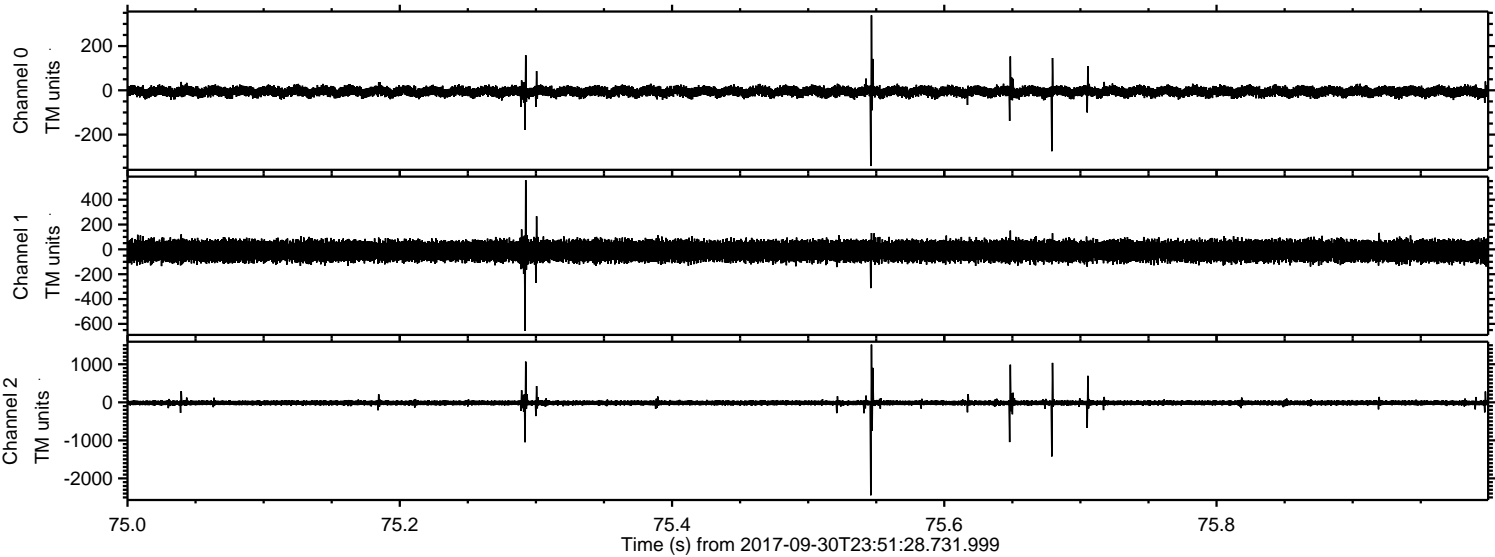

ELMAVAN 3D WAVEFORMS (Measured data sampled at 50 kHz) 51000 packets of 144 samples from 2017-09-30T23:51:28.731.999. Part 28/147

Processed Sun Oct 1 01:59:42 2017 by ELM ver.2012-10-06 from 001__elm20170930_235127__dat00.bin

