

ELMAVAN 3D WAVEFORMS (Measured data sampled at 50 kHz) 51000 packets of 144 samples from 2017-09-30T23:21:27.428.999.

Processed Sun Oct 1 01:29:13 2017 by ELM ver.2012-10-06 from 001__elm20170930_232126__dat00.bin

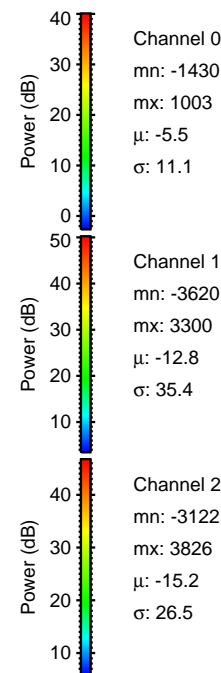
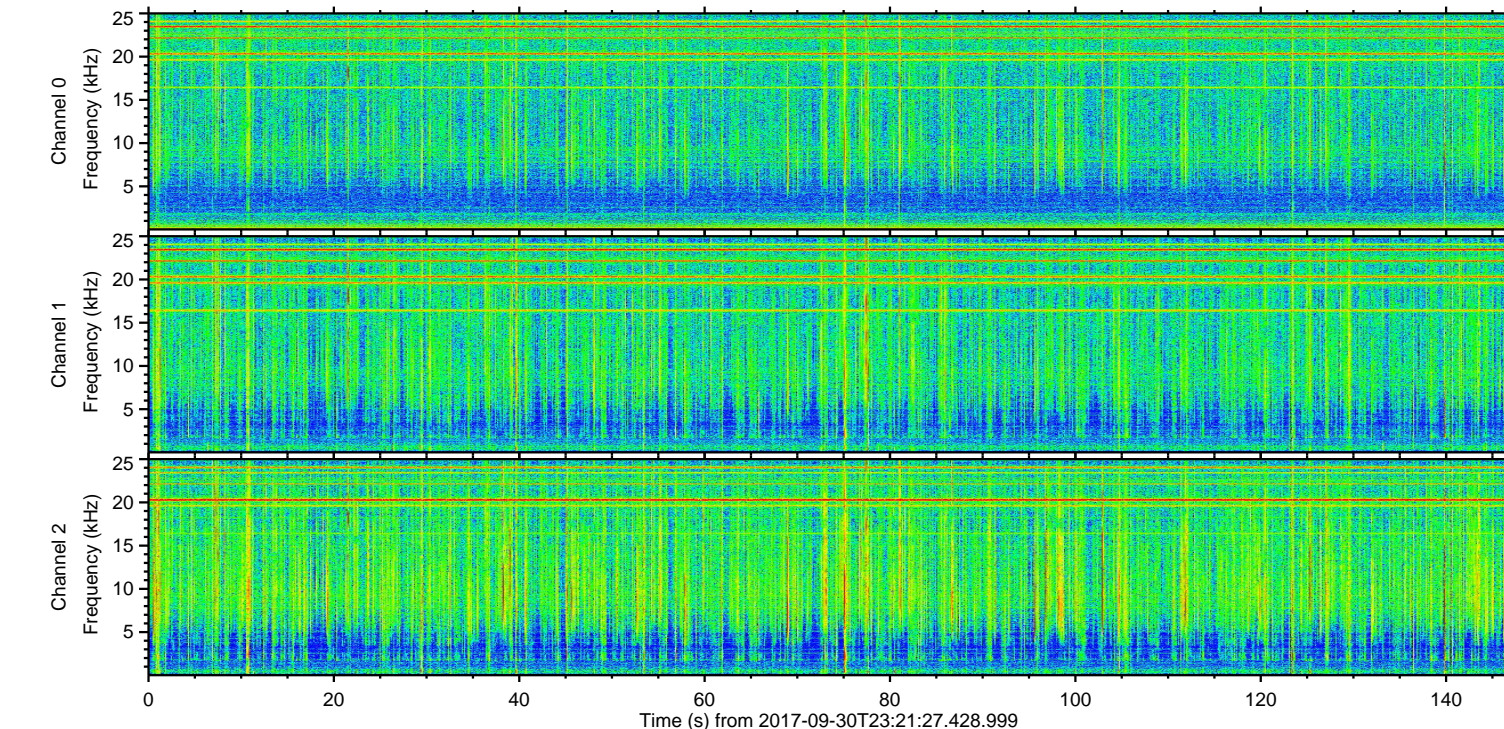
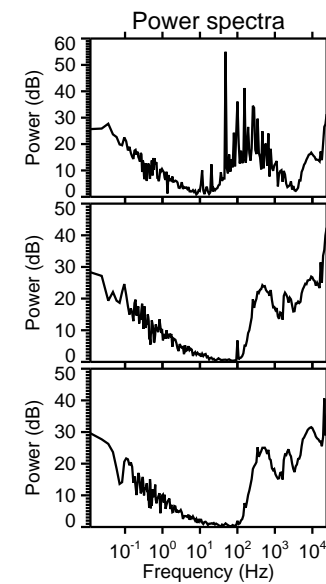
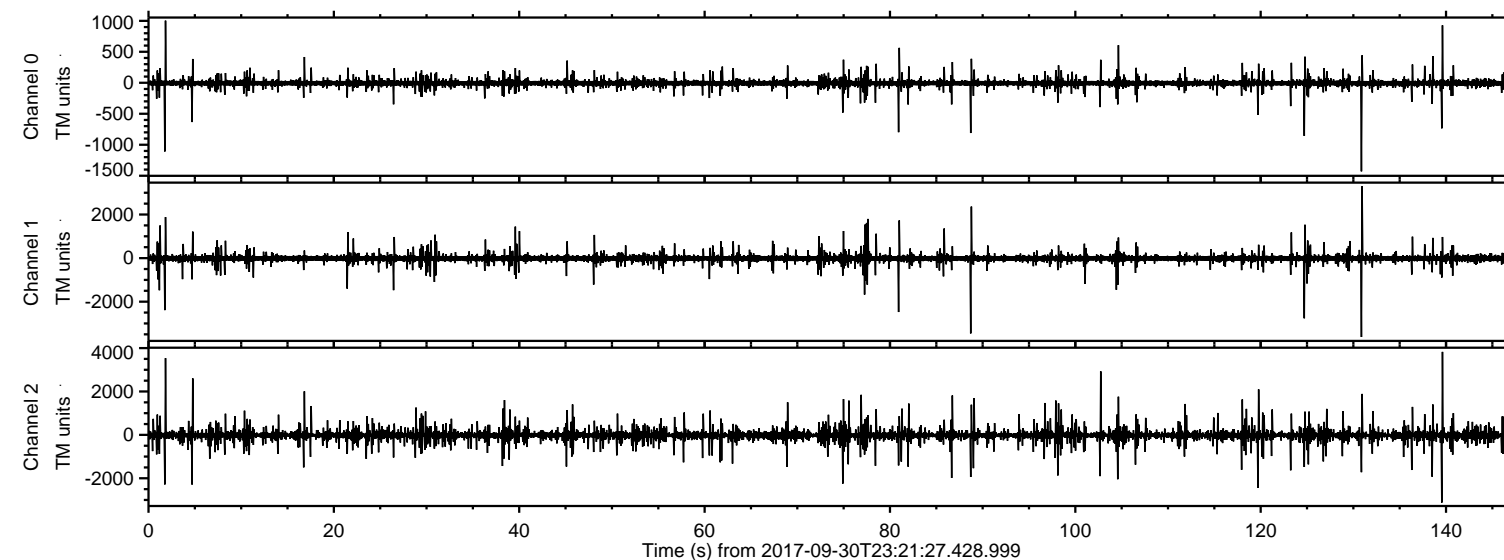

ELMAVAN 3D WAVEFORMS (Measured data sampled at 50 kHz) 51000 packets of 144 samples from 2017-09-30T23:21:27.428.999. Part 140/147

Processed Sun Oct 1 01:29:21 2017 by ELM ver.2012-10-06 from 001__elm20170930_232126__dat00.bin

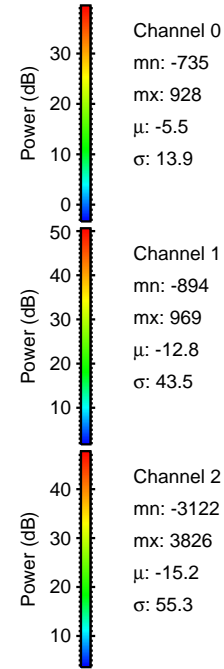
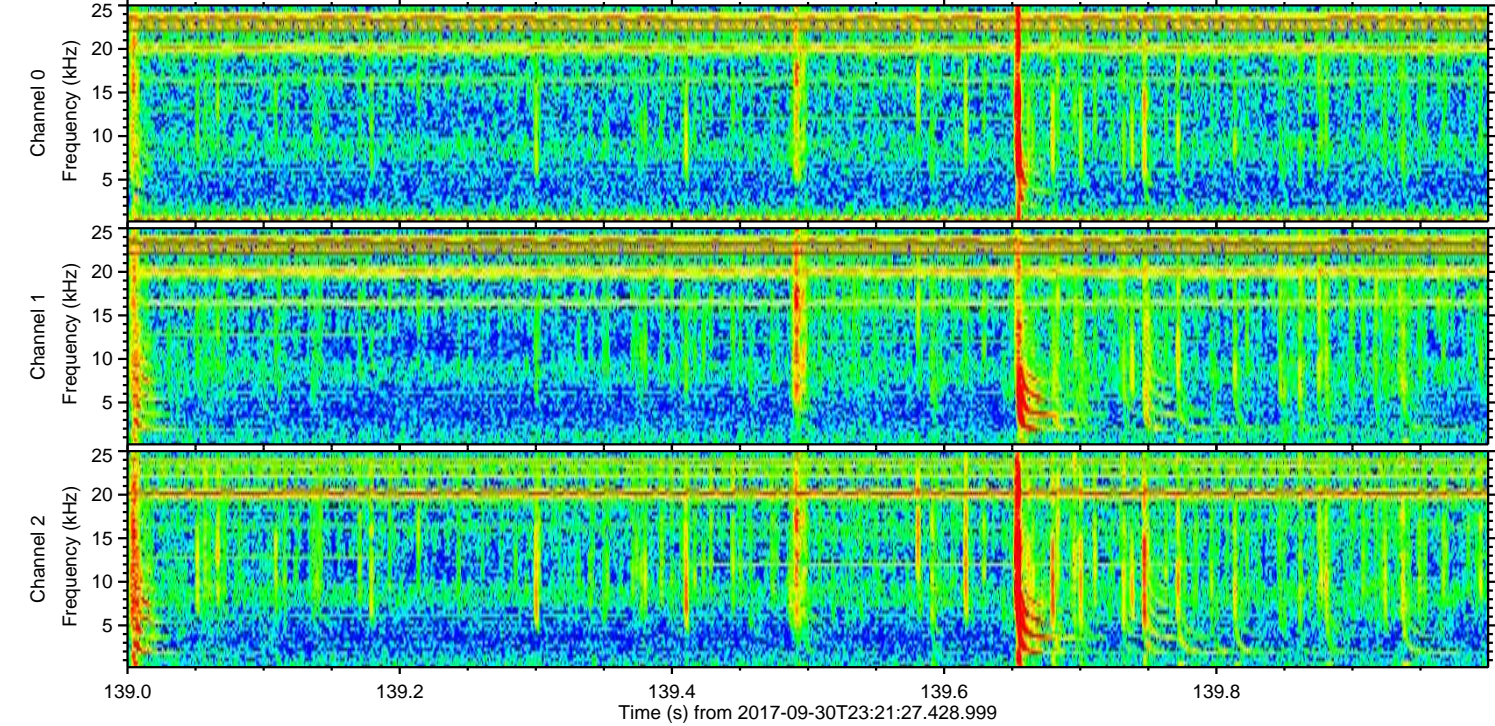
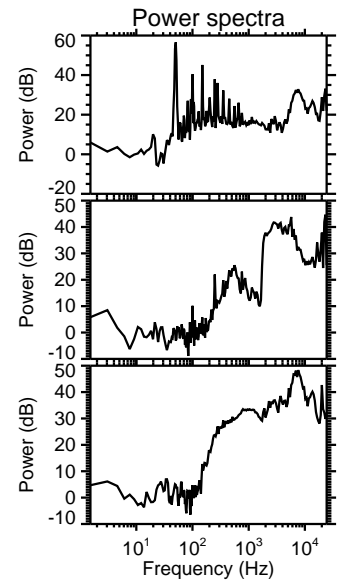
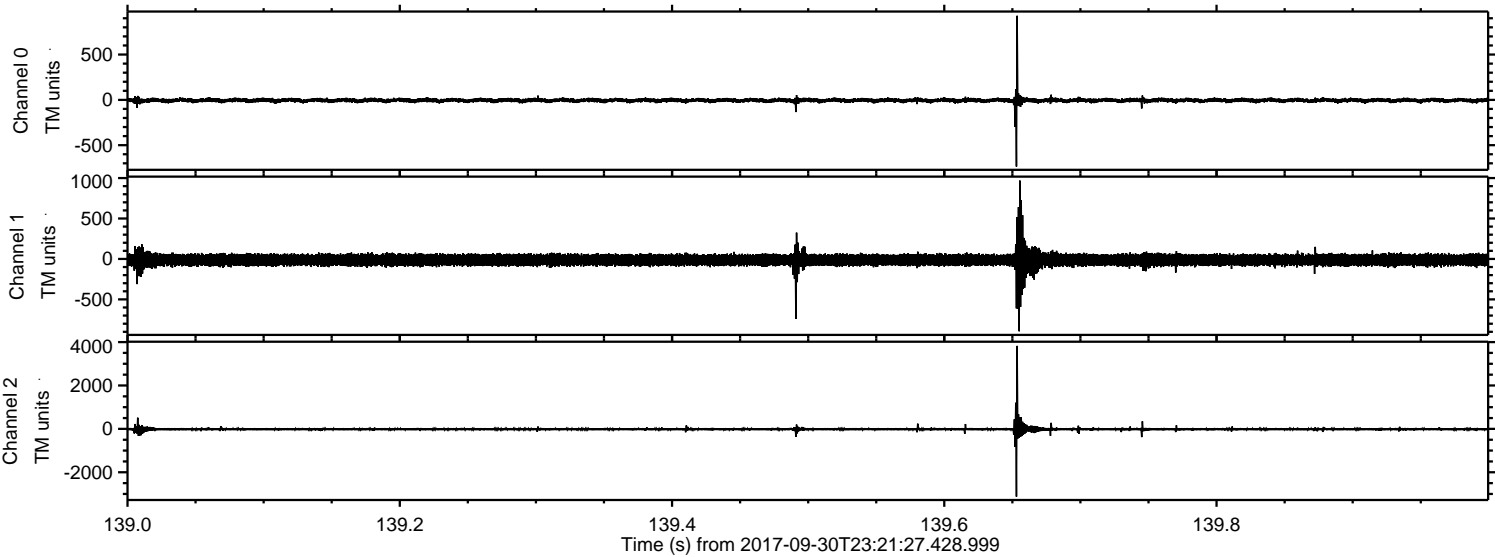

ELMAVAN 3D WAVEFORMS (Measured data sampled at 50 kHz) 51000 packets of 144 samples from 2017-09-30T23:21:27.428.999. Part 132/147

Processed Sun Oct 1 01:29:22 2017 by ELM ver.2012-10-06 from 001__elm20170930_232126__dat00.bin

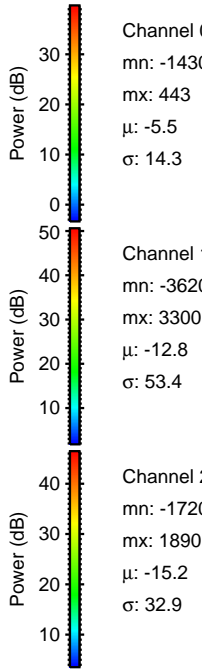
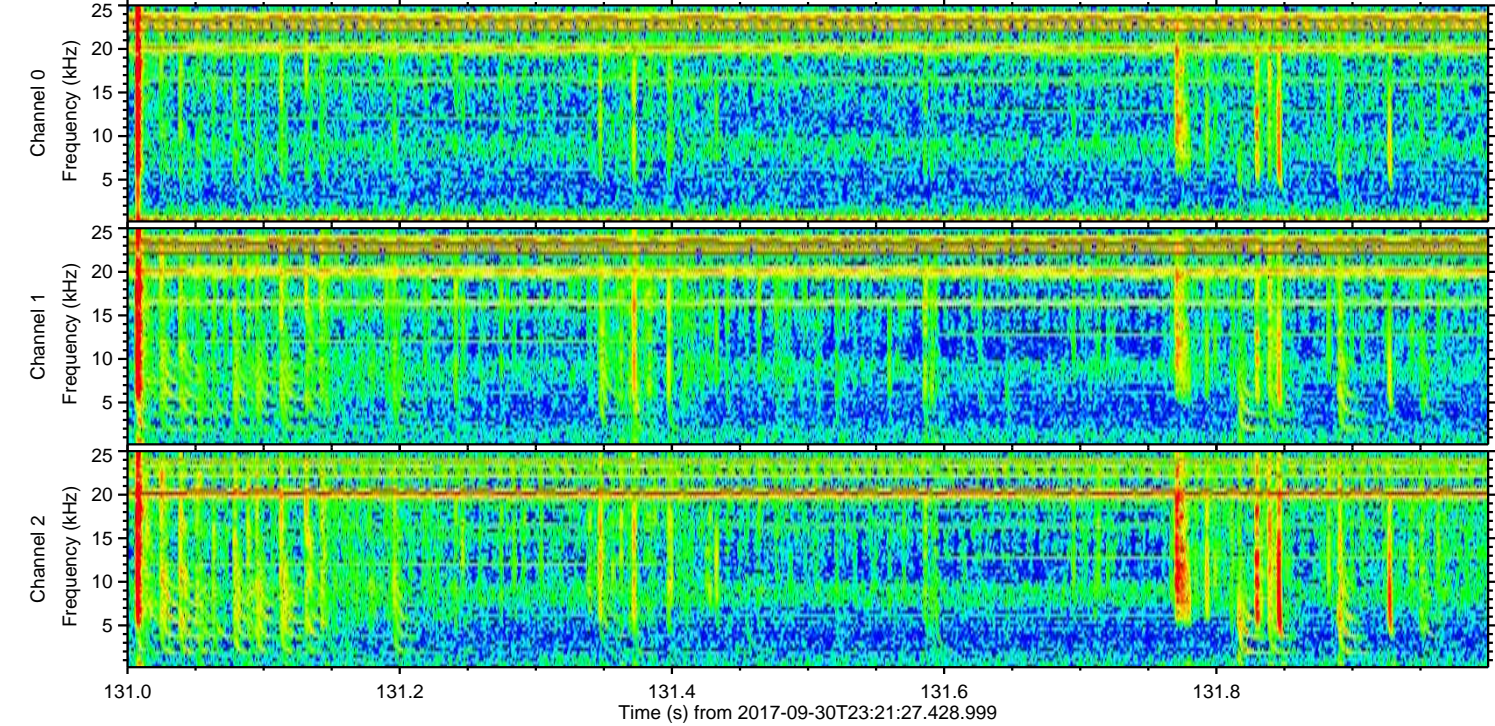
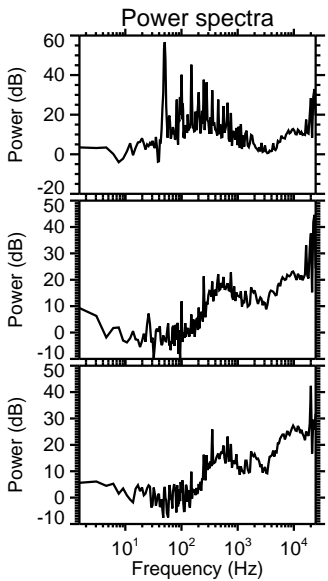
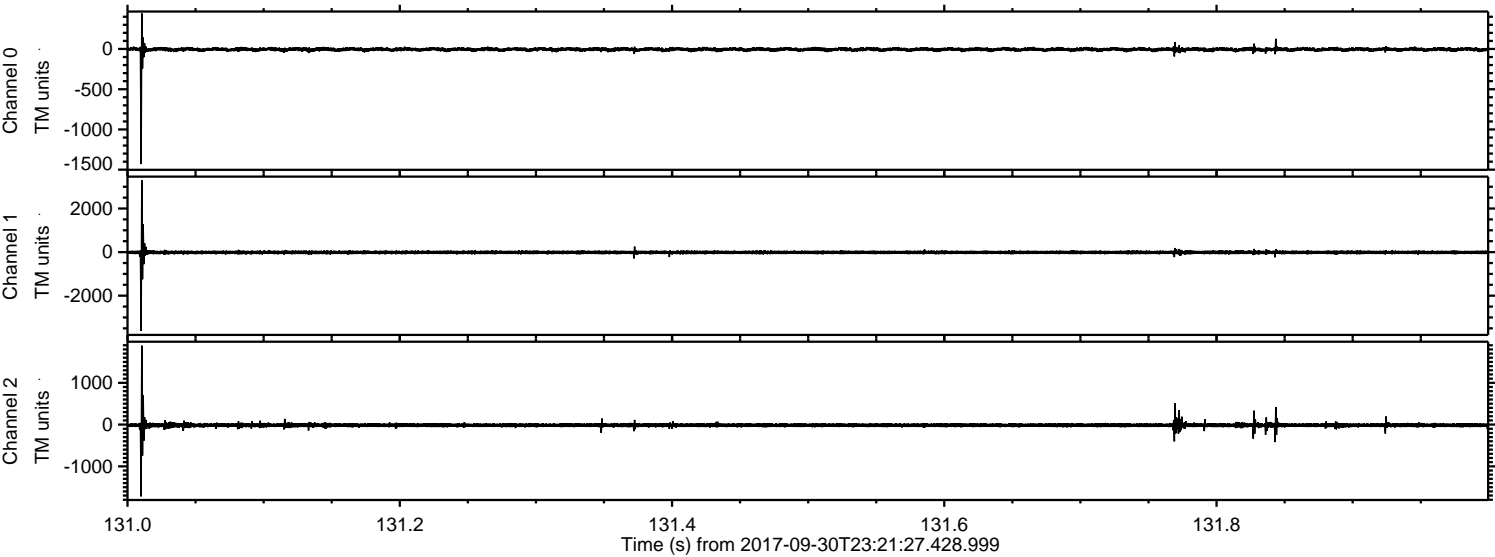

ELMAVAN 3D WAVEFORMS (Measured data sampled at 50 kHz) 51000 packets of 144 samples from 2017-09-30T23:21:27.428.999. Part 2/147

Processed Sun Oct 1 01:29:23 2017 by ELM ver.2012-10-06 from 001__elm20170930_232126__dat00.bin

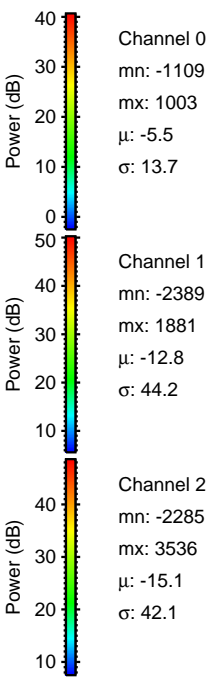
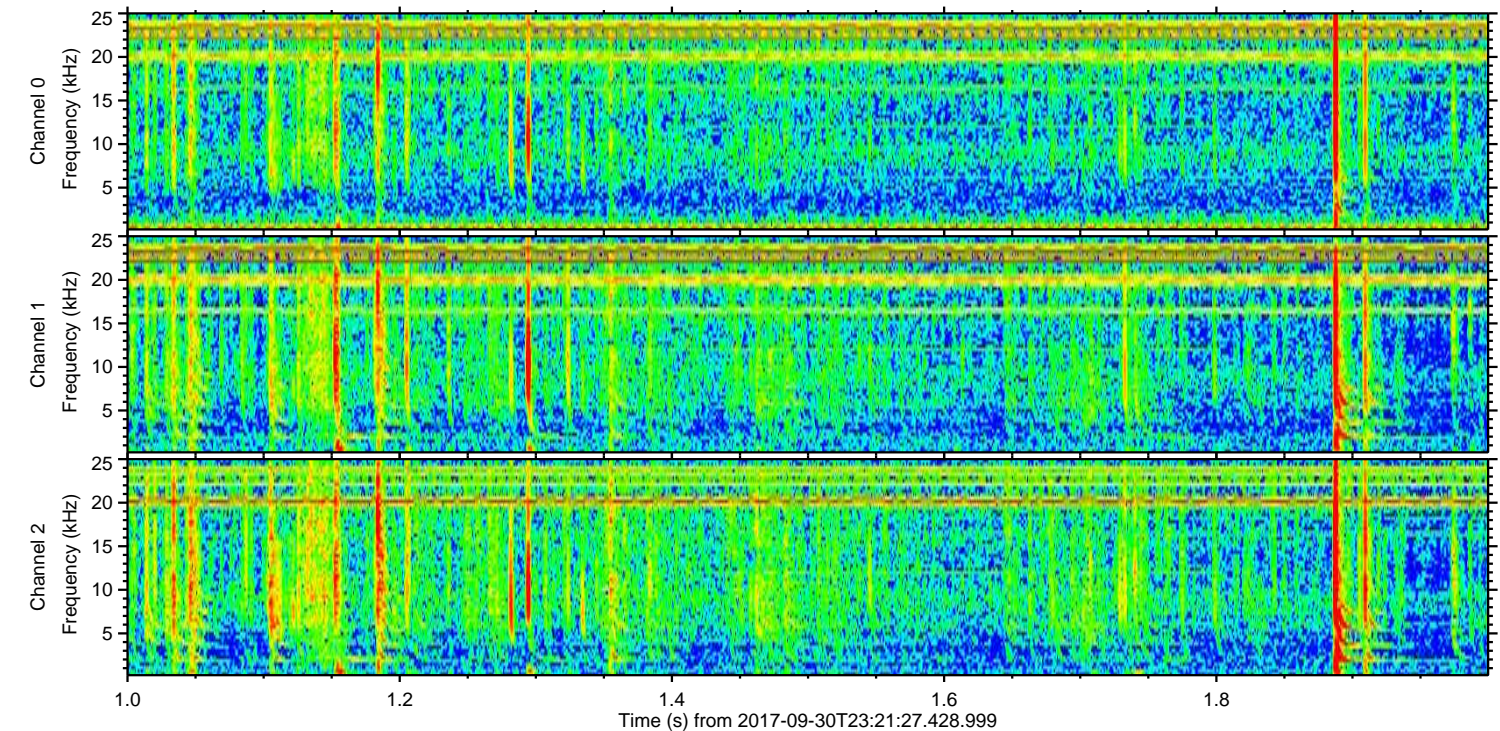
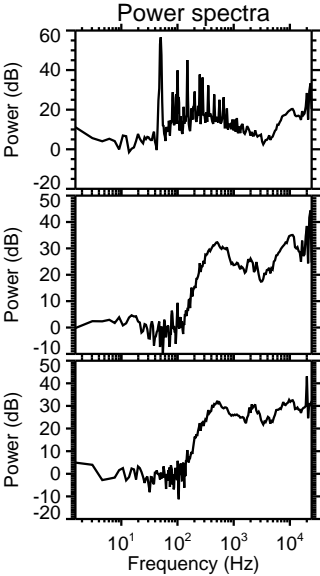
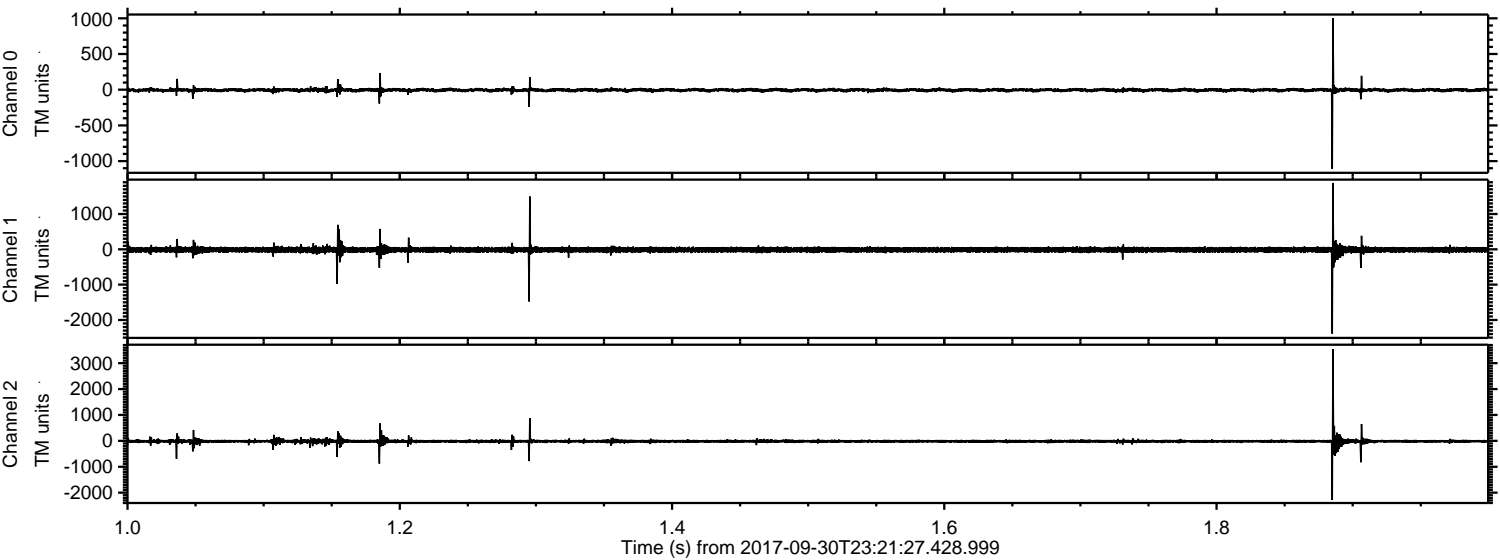

Channel 0
mn: -1109
mx: 1003
 μ : -5.5
 σ : 13.7

Channel 1
mn: -2389
mx: 1881
 μ : -12.8
 σ : 44.2

Channel 2
mn: -2285
mx: 3536
 μ : -15.1
 σ : 42.1

Processed Sun Oct 1 01:29:23 2017 by ELM ver.2012-10-06 from 001__elm20170930_232126__dat00.bin

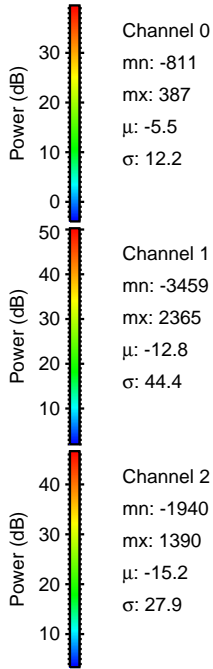
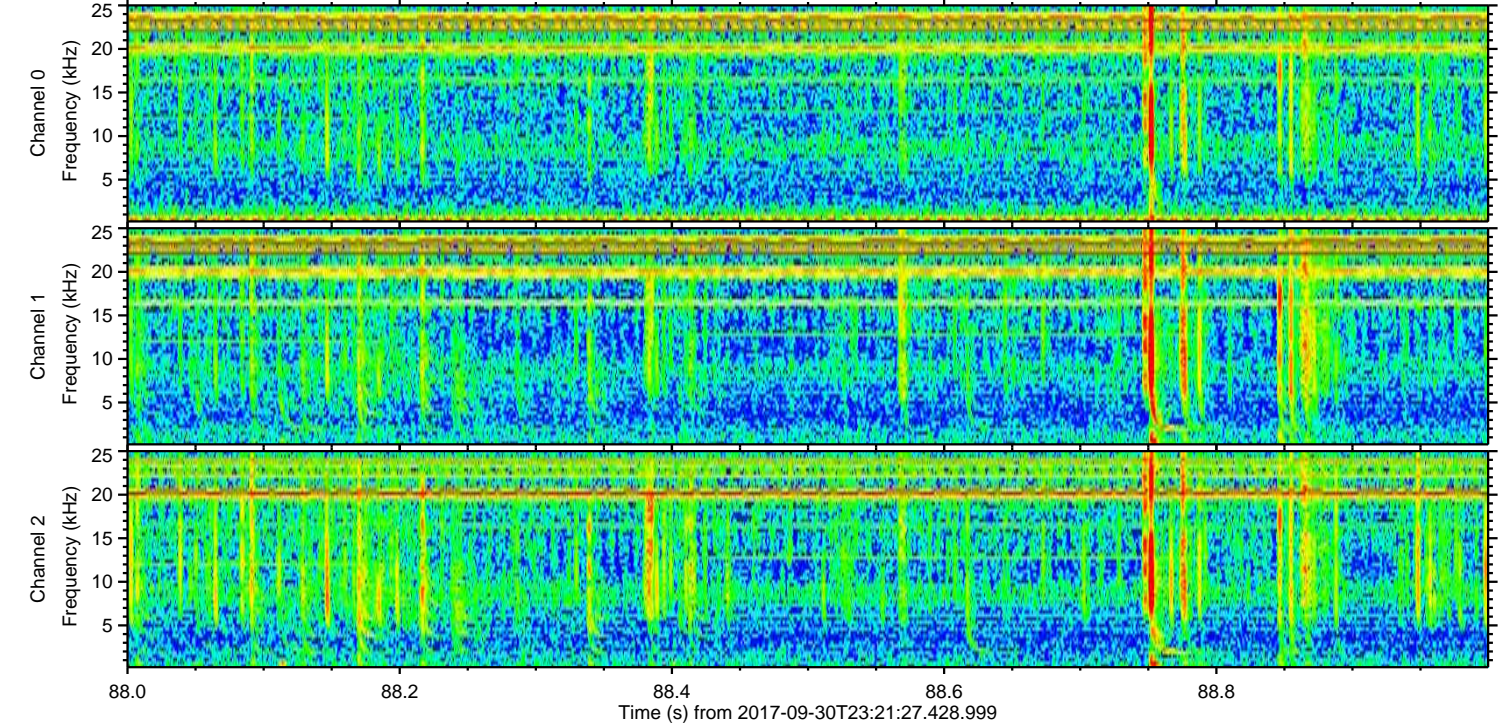
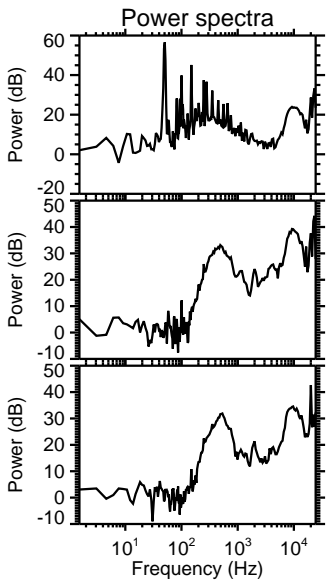
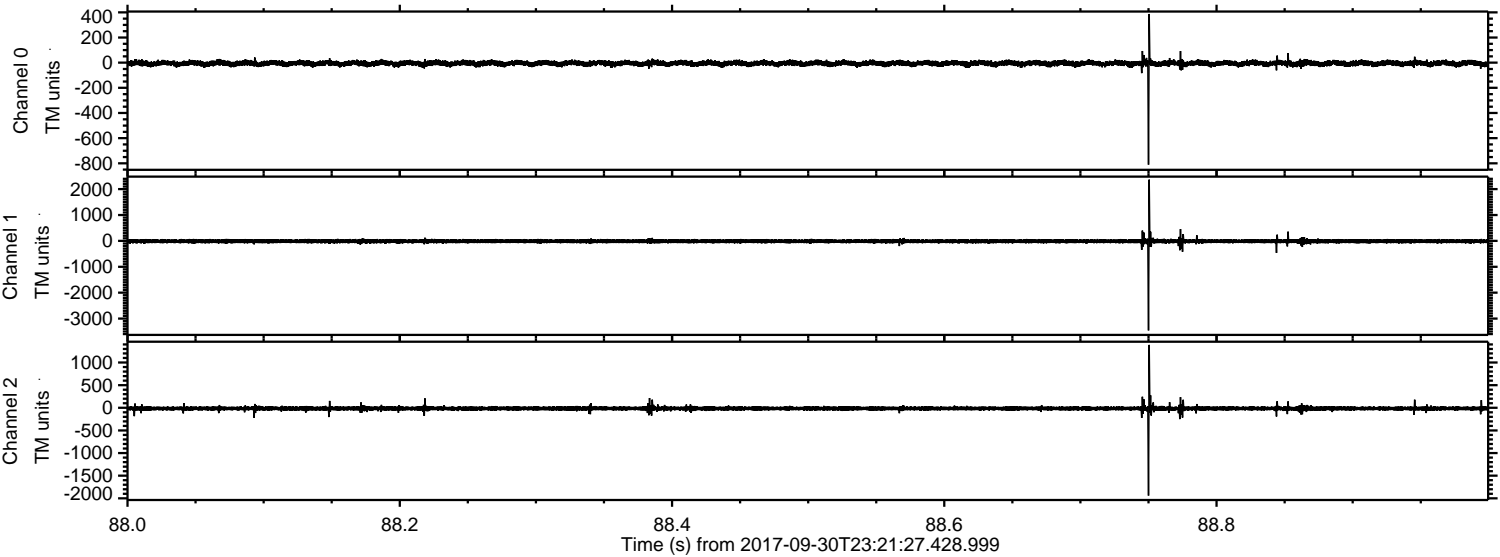

ELMAVAN 3D WAVEFORMS (Measured data sampled at 50 kHz) 51000 packets of 144 samples from 2017-09-30T23:21:27.428.999. Part 103/147

Processed Sun Oct 1 01:29:24 2017 by ELM ver.2012-10-06 from 001__elm20170930_232126__dat00.bin

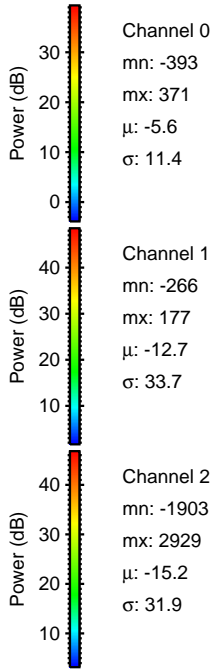
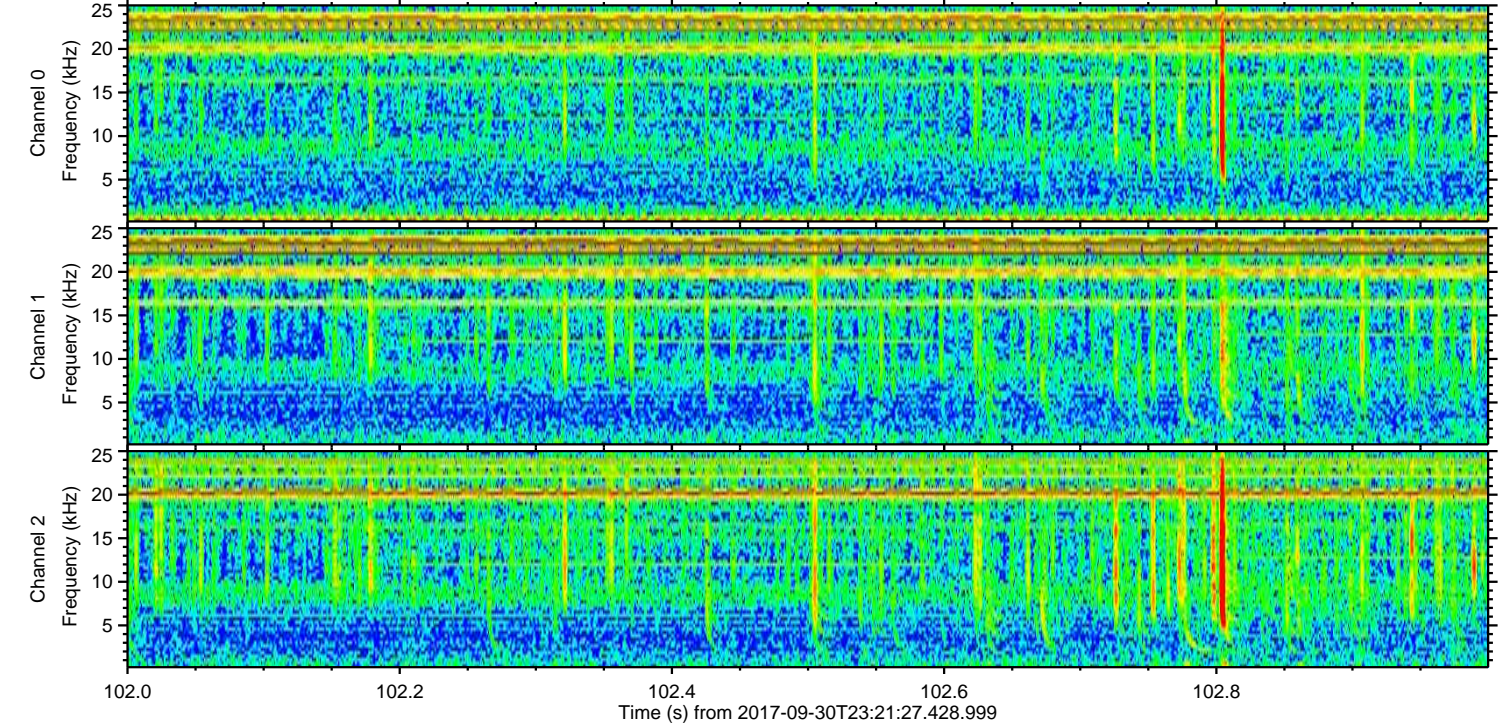
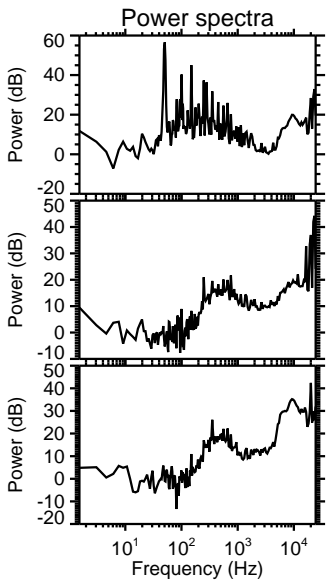
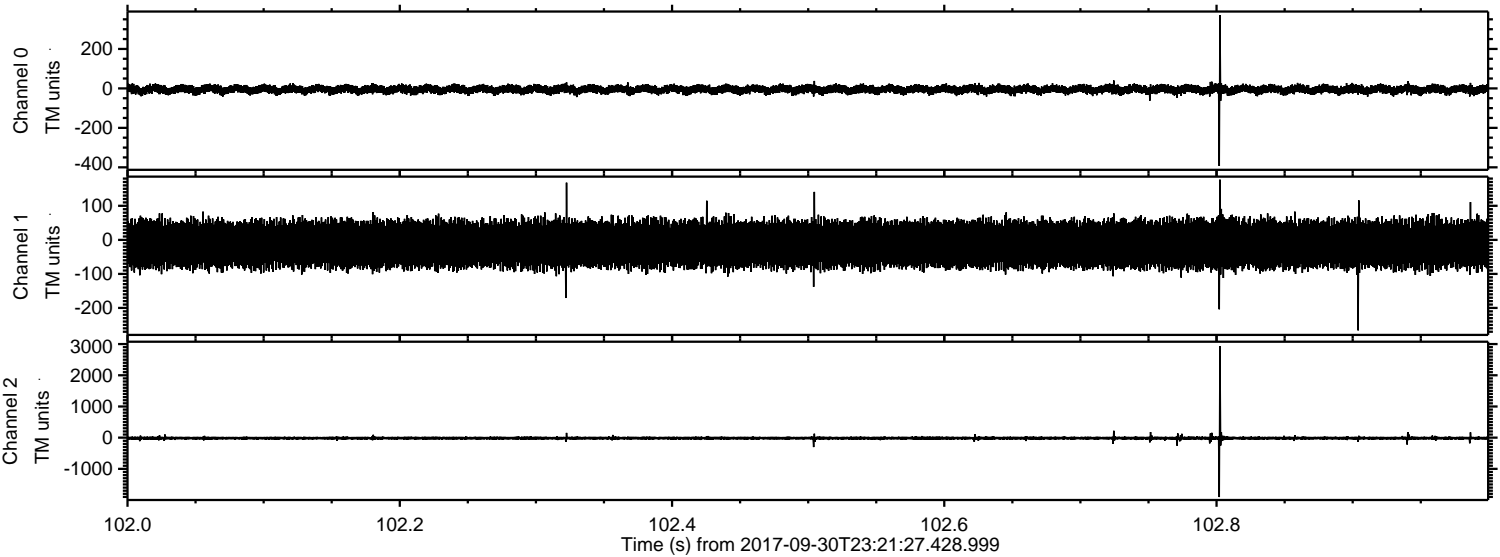

ELMAVAN 3D WAVEFORMS (Measured data sampled at 50 kHz) 51000 packets of 144 samples from 2017-09-30T23:21:27.428.999. Part 125/147

Processed Sun Oct 1 01:29:25 2017 by ELM ver.2012-10-06 from 001__elm20170930_232126__dat00.bin

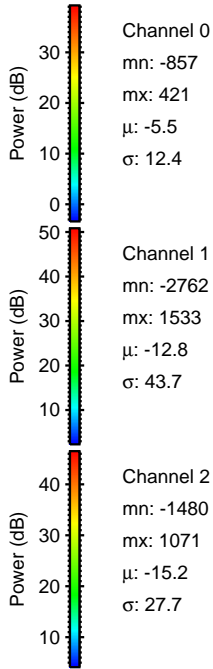
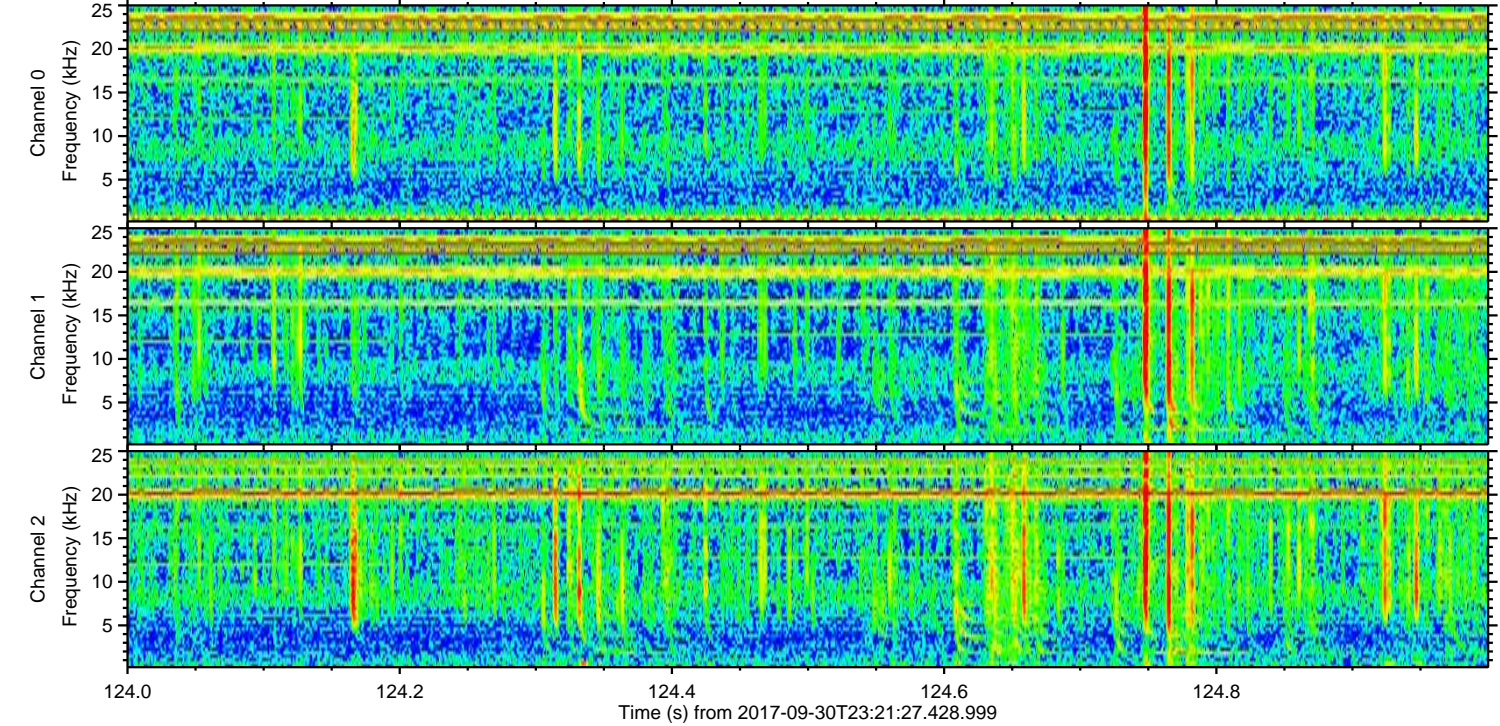
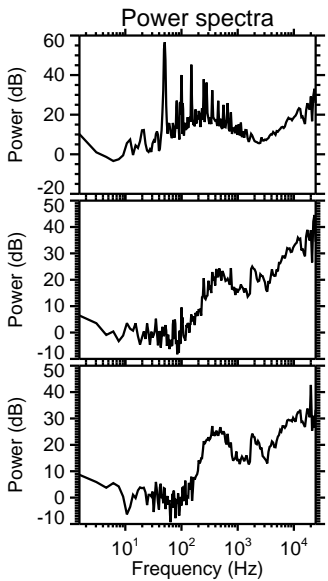
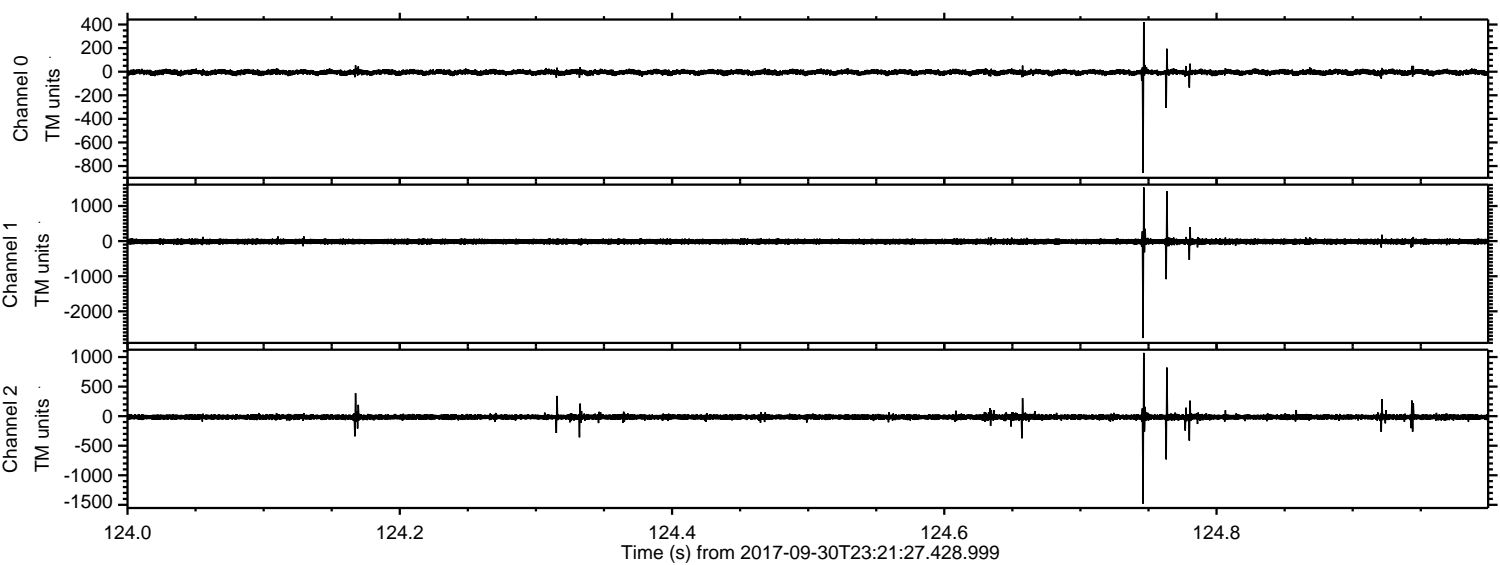

Processed Sun Oct 1 01:29:26 2017 by ELM ver.2012-10-06 from 001__elm20170930_232126__dat00.bin

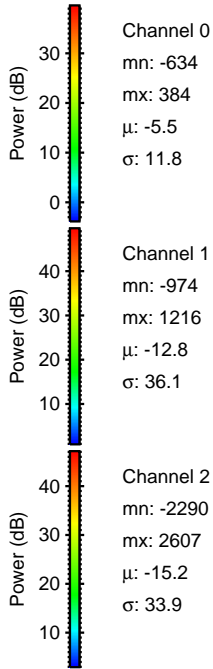
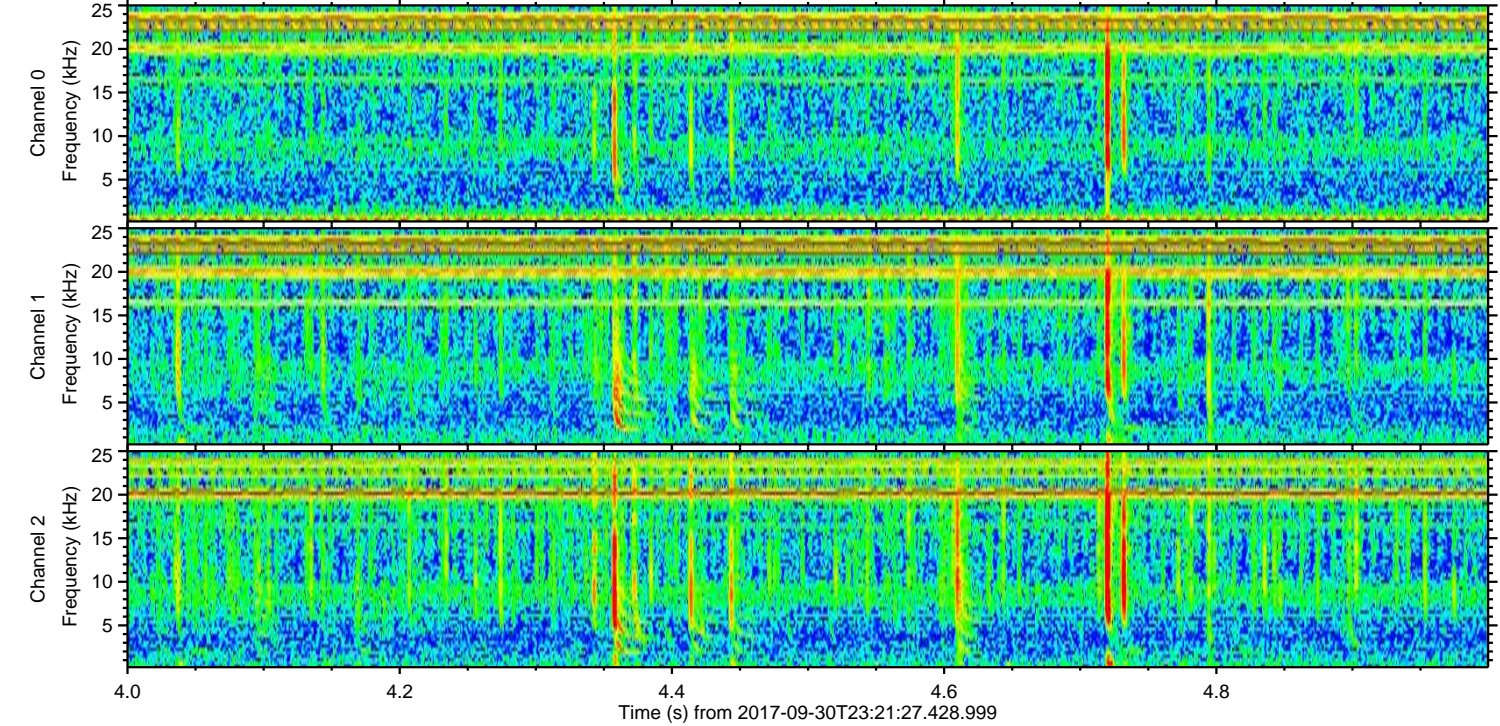
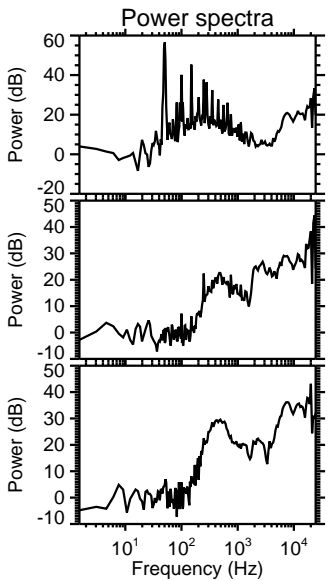
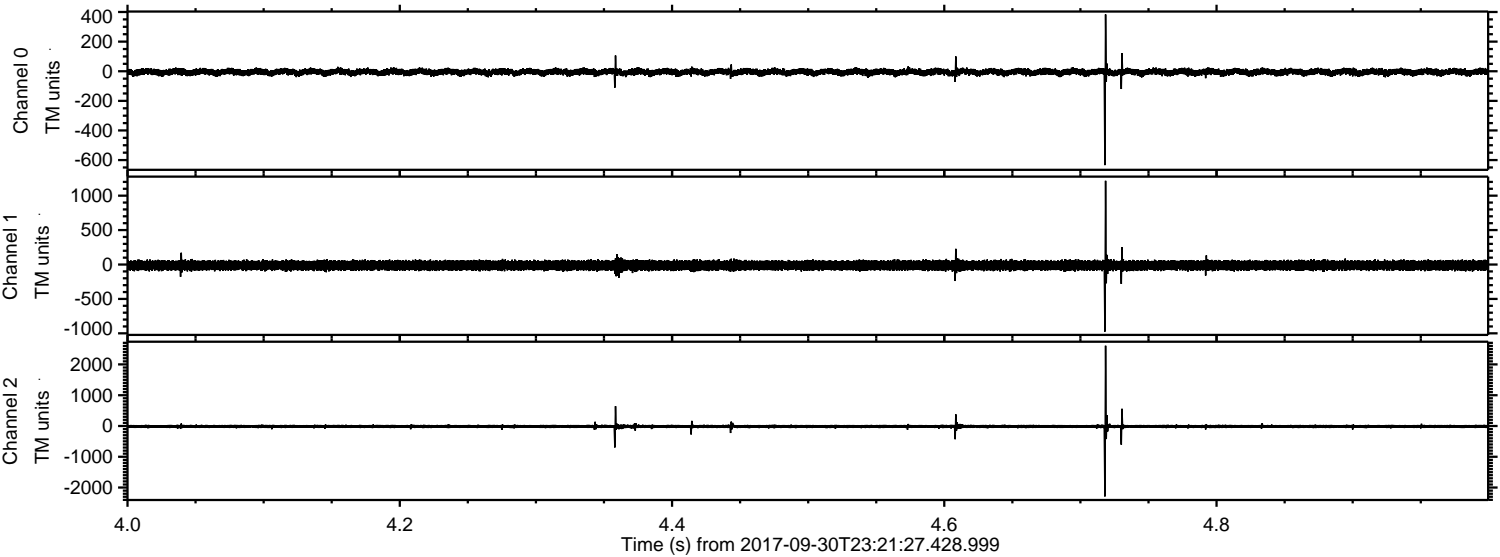

Processed Sun Oct 1 01:29:27 2017 by ELM ver.2012-10-06 from 001__elm20170930_232126__dat00.bin

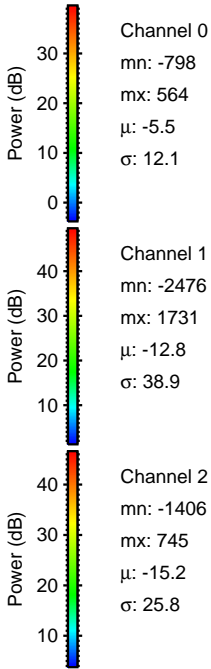
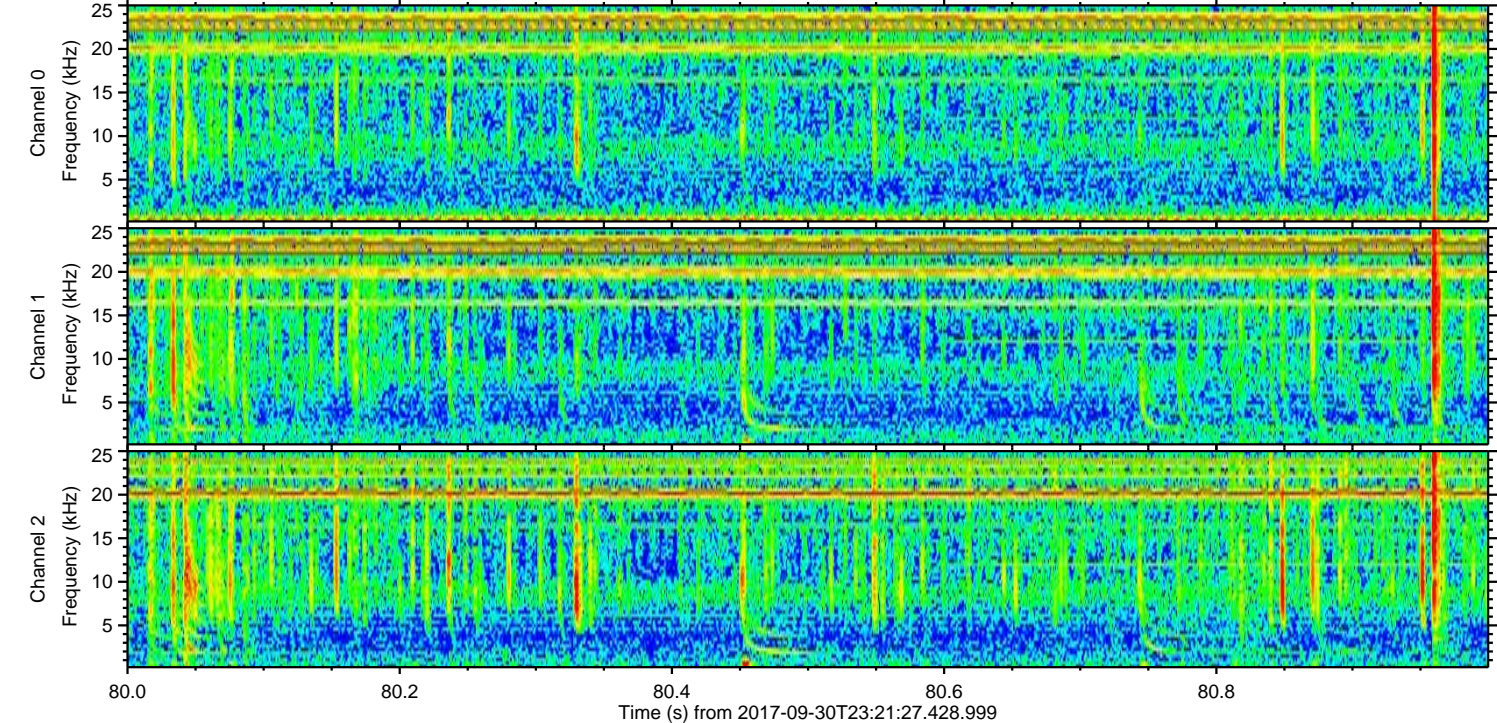
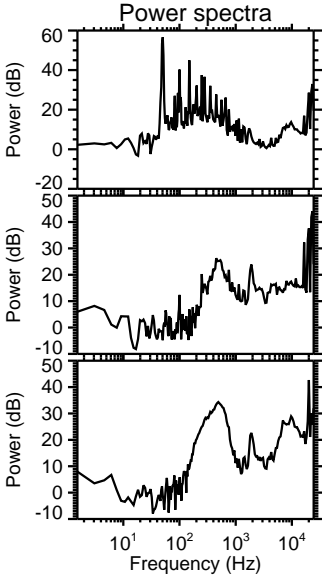
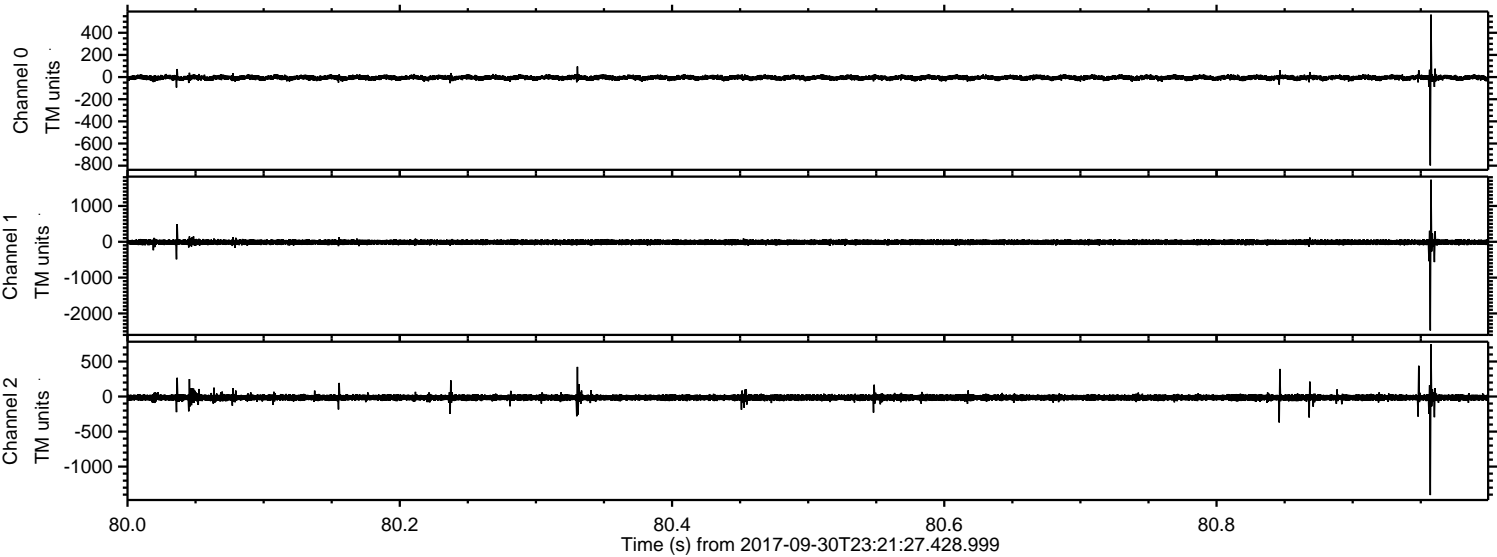

Channel 0
mn: -798
mx: 564
 μ : -5.5
 σ : 12.1

Channel 1
mn: -2476
mx: 1731
 μ : -12.8
 σ : 38.9

Channel 2
mn: -1406
mx: 745
 μ : -15.2
 σ : 25.8

ELMAVAN 3D WAVEFORMS (Measured data sampled at 50 kHz) 51000 packets of 144 samples from 2017-09-30T23:21:27.428.999. Part 120/147

Processed Sun Oct 1 01:29:27 2017 by ELM ver.2012-10-06 from 001__elm20170930_232126__dat00.bin

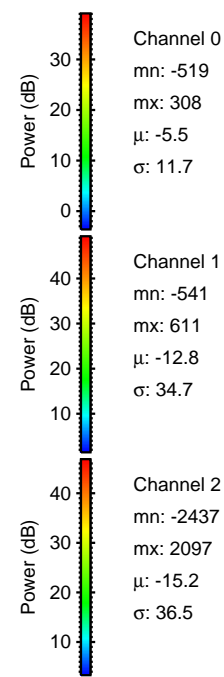
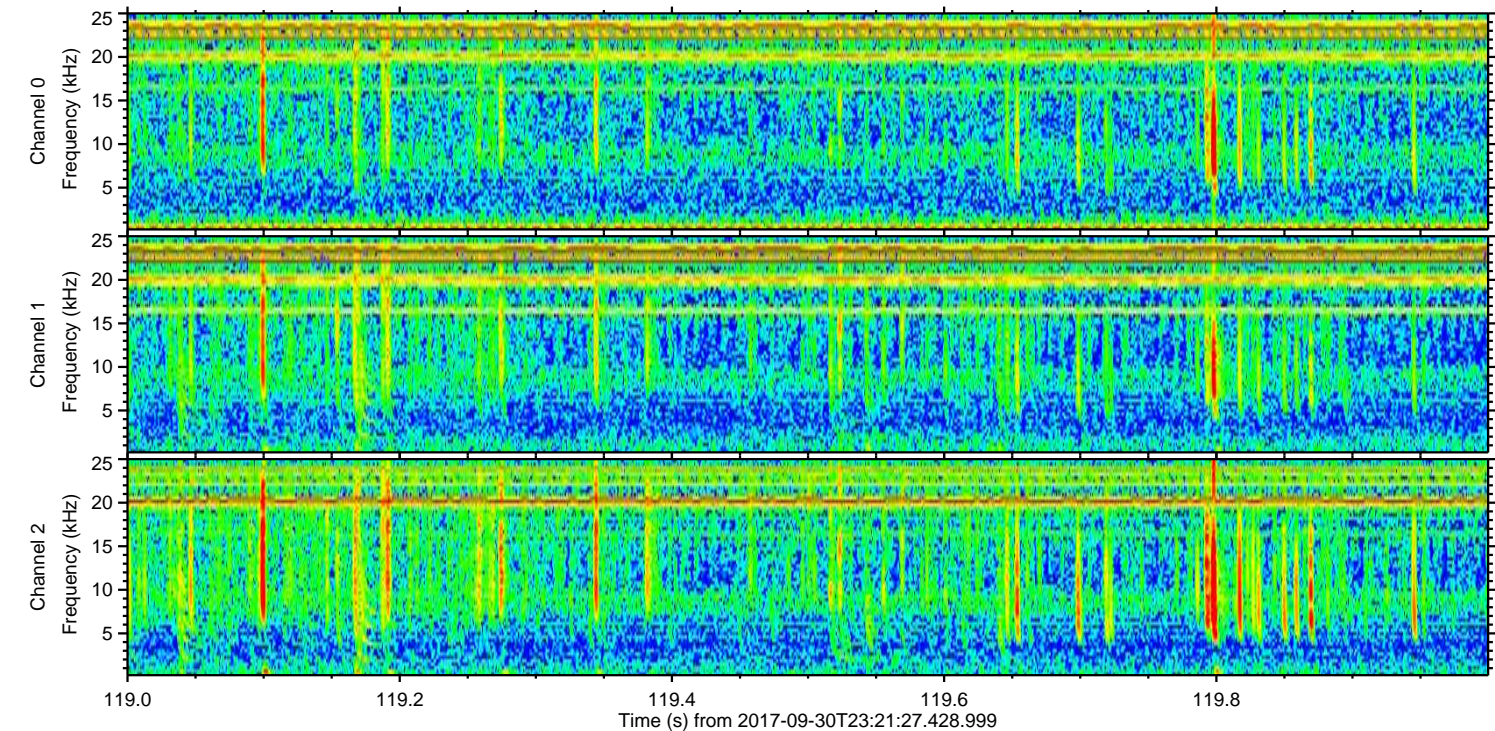
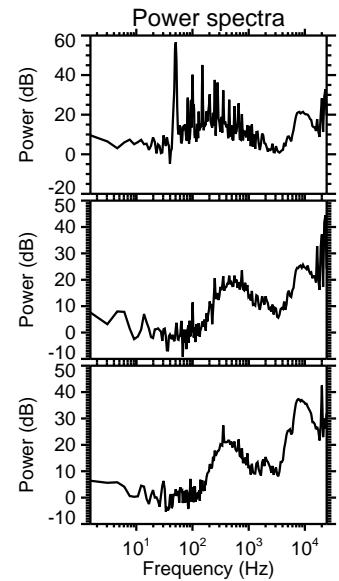
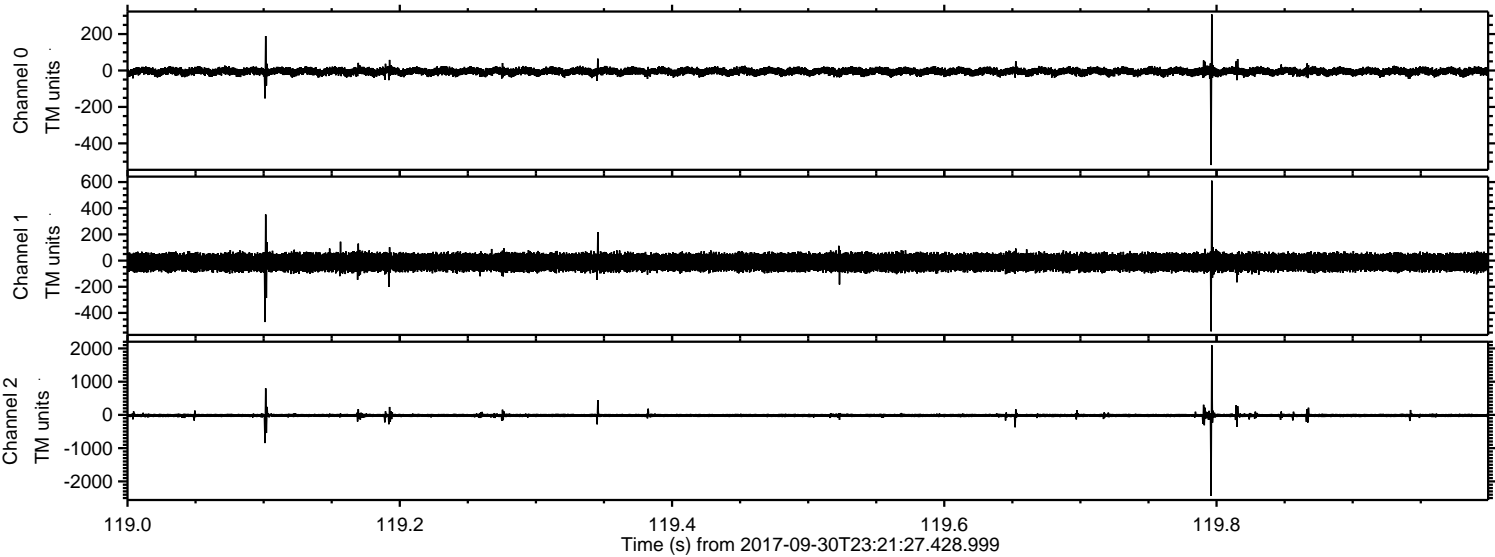

Channel 0
mn: -519
mx: 308
 μ : -5.5
 σ : 11.7

Channel 1
mn: -541
mx: 611
 μ : -12.8
 σ : 34.7

Channel 2
mn: -2437
mx: 2097
 μ : -15.2
 σ : 36.5

ELMAVAN 3D WAVEFORMS (Measured data sampled at 50 kHz) 51000 packets of 144 samples from 2017-09-30T23:21:27.428.999. Part 67/147

