

# ELMAVAN 3D WAVEFORMS (Measured data sampled at 50 kHz) 51000 packets of 144 samples from 2017-09-30T21:16:22.096.999.

Processed Sat Sep 30 23:24:26 2017 by ELM ver.2012-10-06 from 001\_\_elm20170930\_211621\_\_dat00.bin

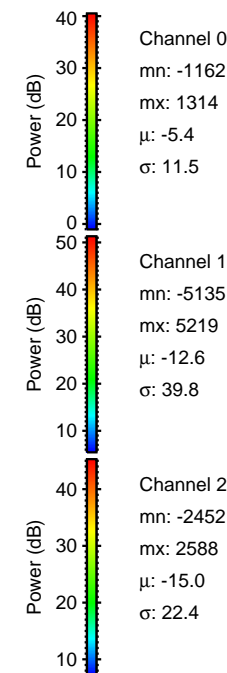

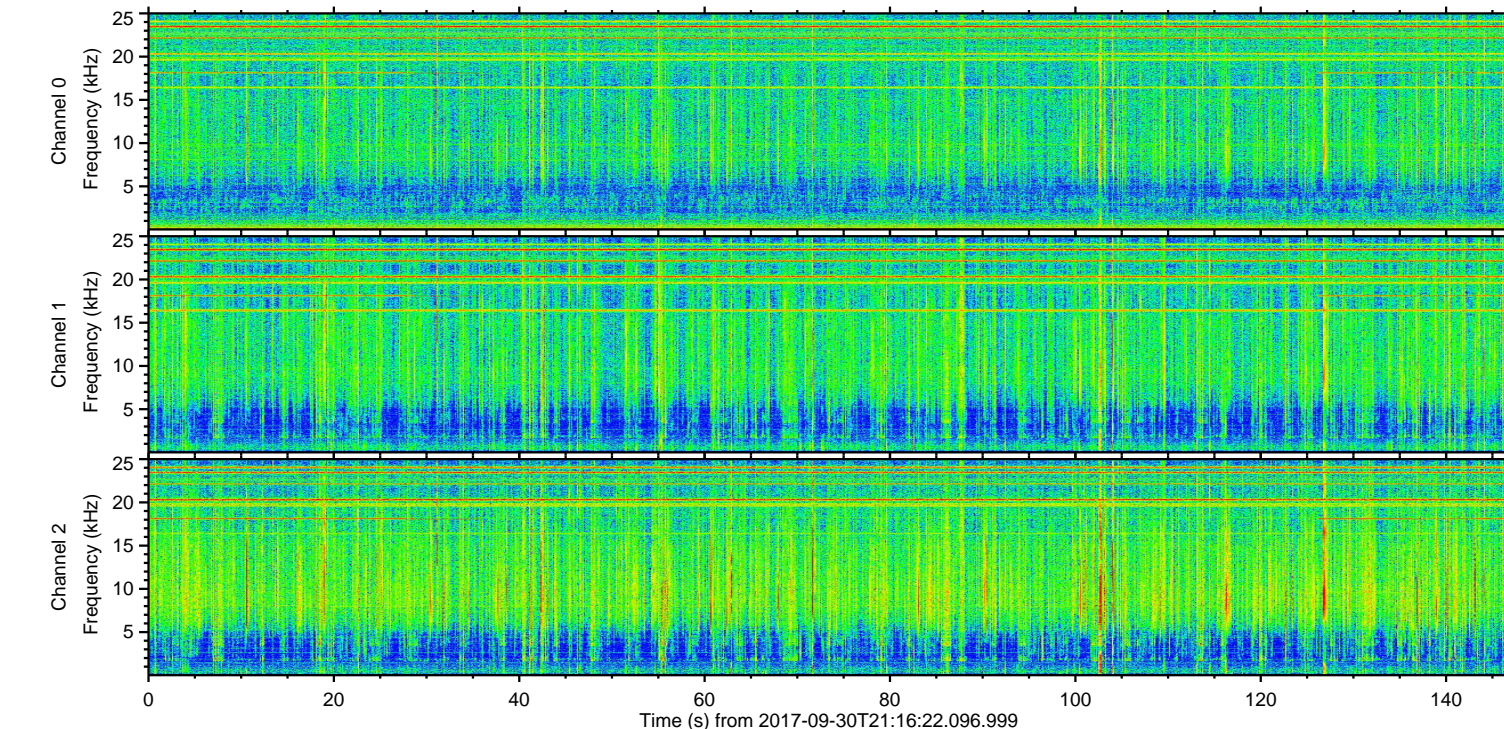
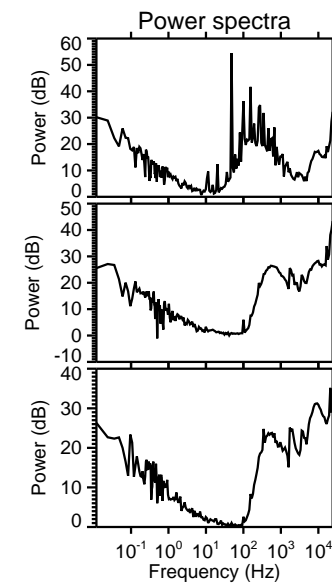
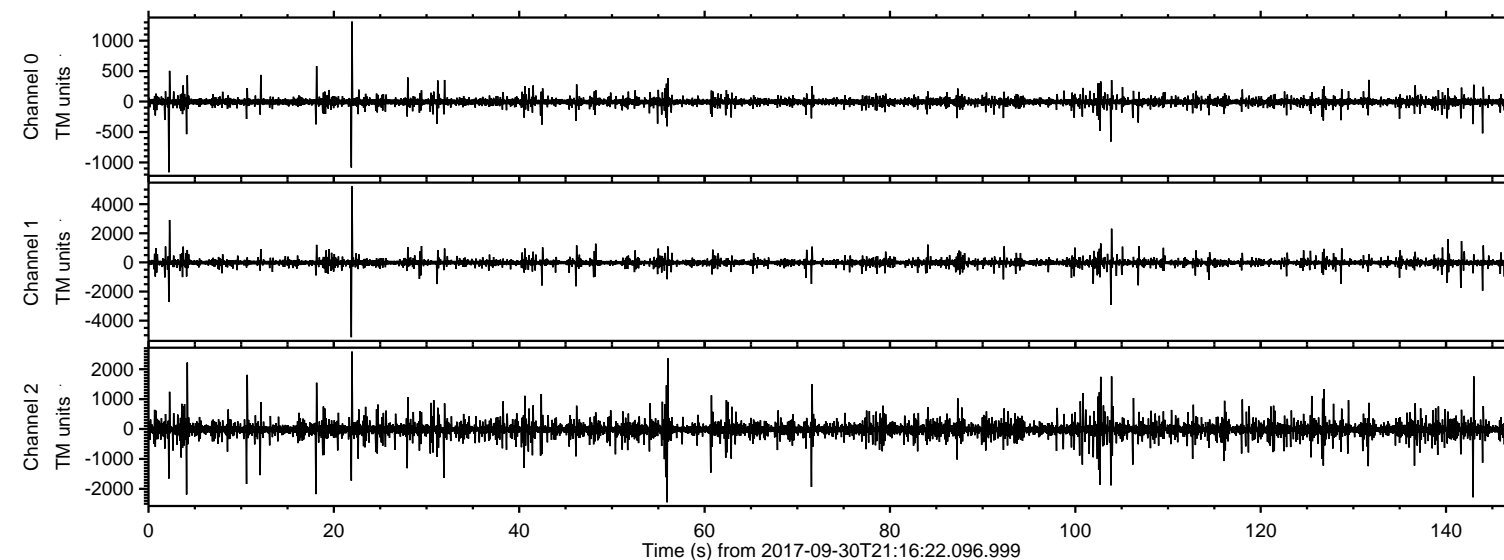

ELMAVAN 3D WAVEFORMS (Measured data sampled at 50 kHz) 51000 packets of 144 samples from 2017-09-30T21:16:22.096.999. Part 23/147

Processed Sat Sep 30 23:24:33 2017 by ELM ver.2012-10-06 from 001\_\_elm20170930\_211621\_\_dat00.bin

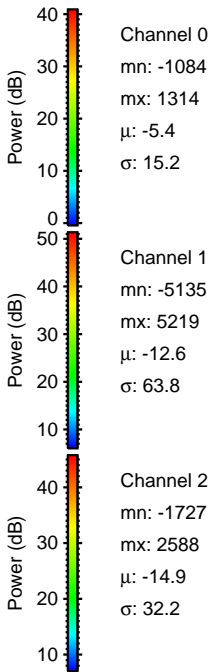
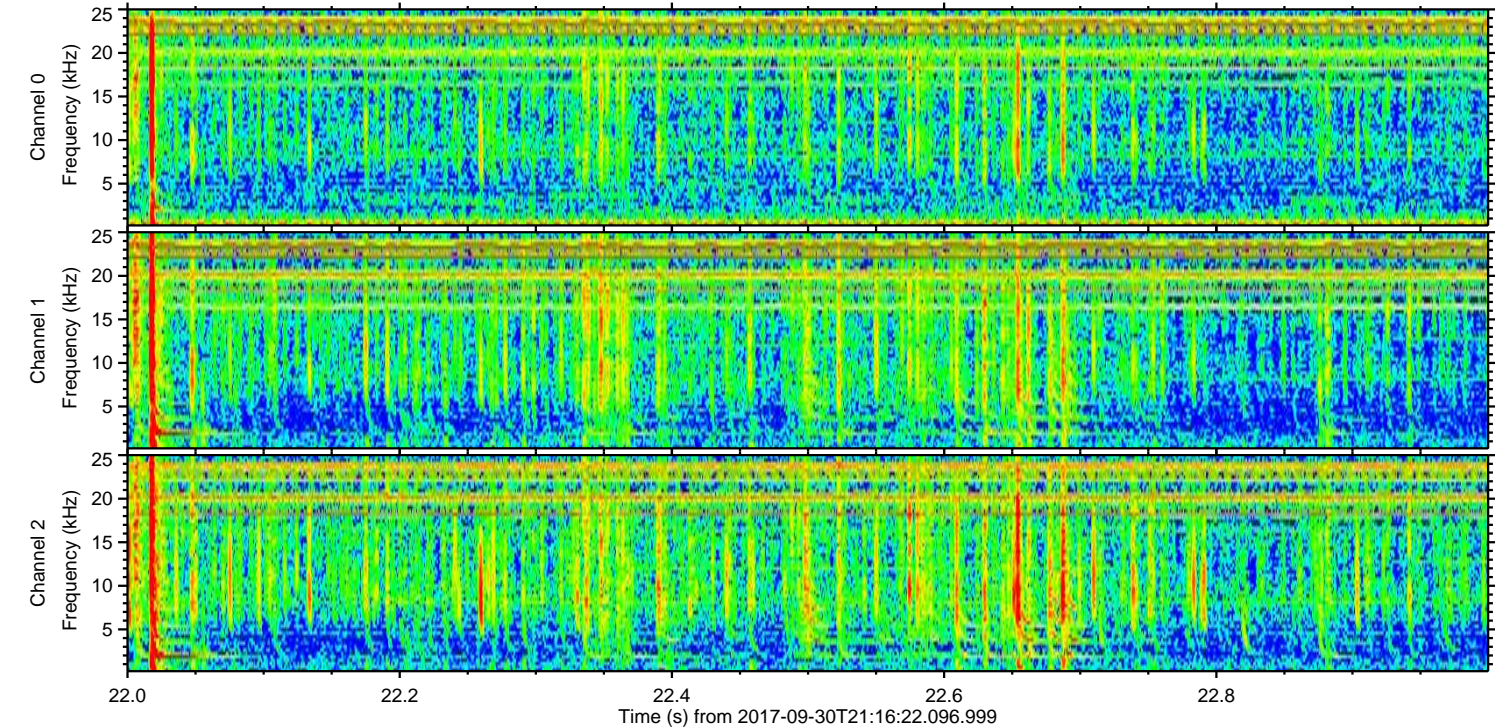
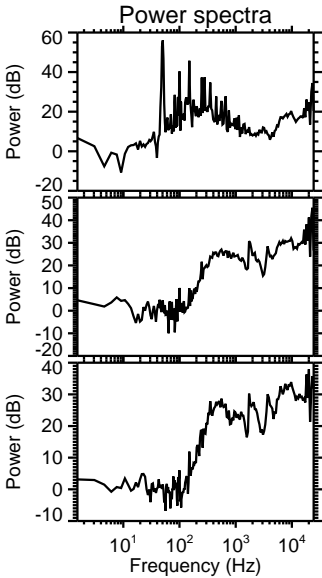
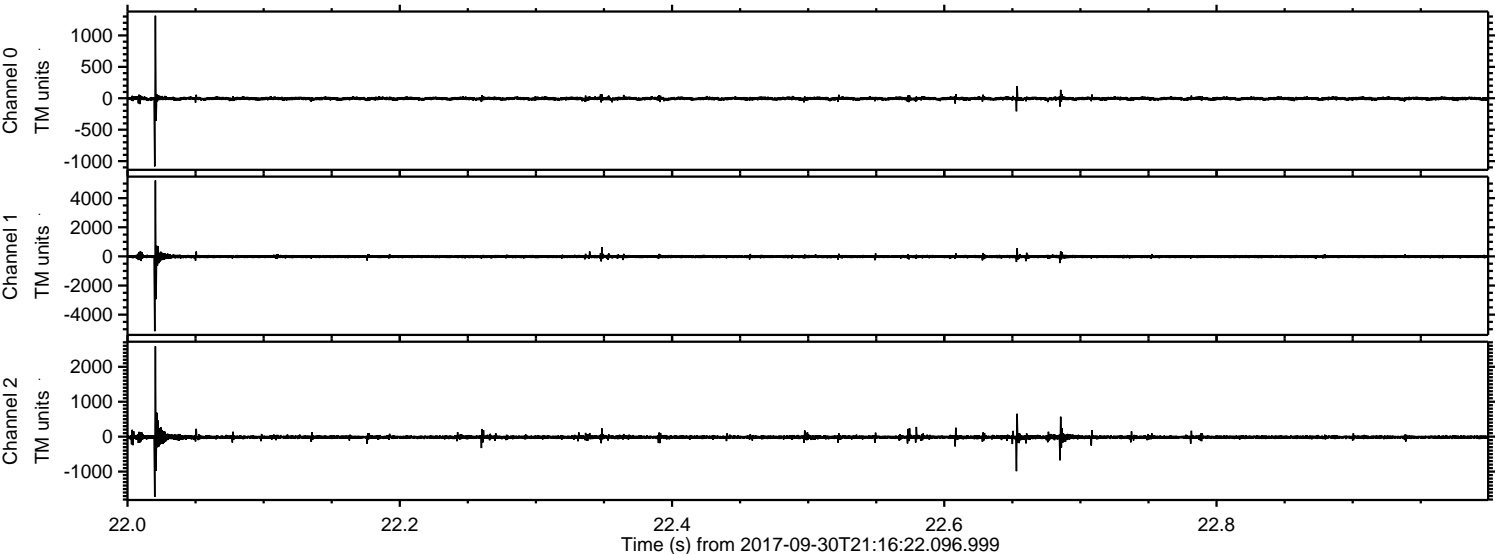



ELMAVAN 3D WAVEFORMS (Measured data sampled at 50 kHz) 51000 packets of 144 samples from 2017-09-30T21:16:22.096.999. Part 104/147

Processed Sat Sep 30 23:24:33 2017 by ELM ver.2012-10-06 from 001\_\_elm20170930\_211621\_\_dat00.bin

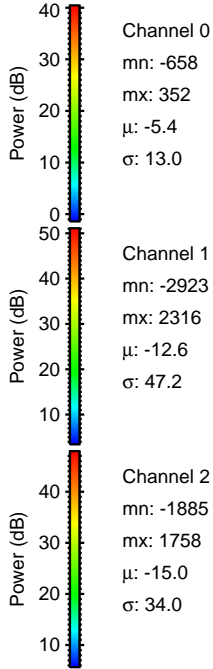
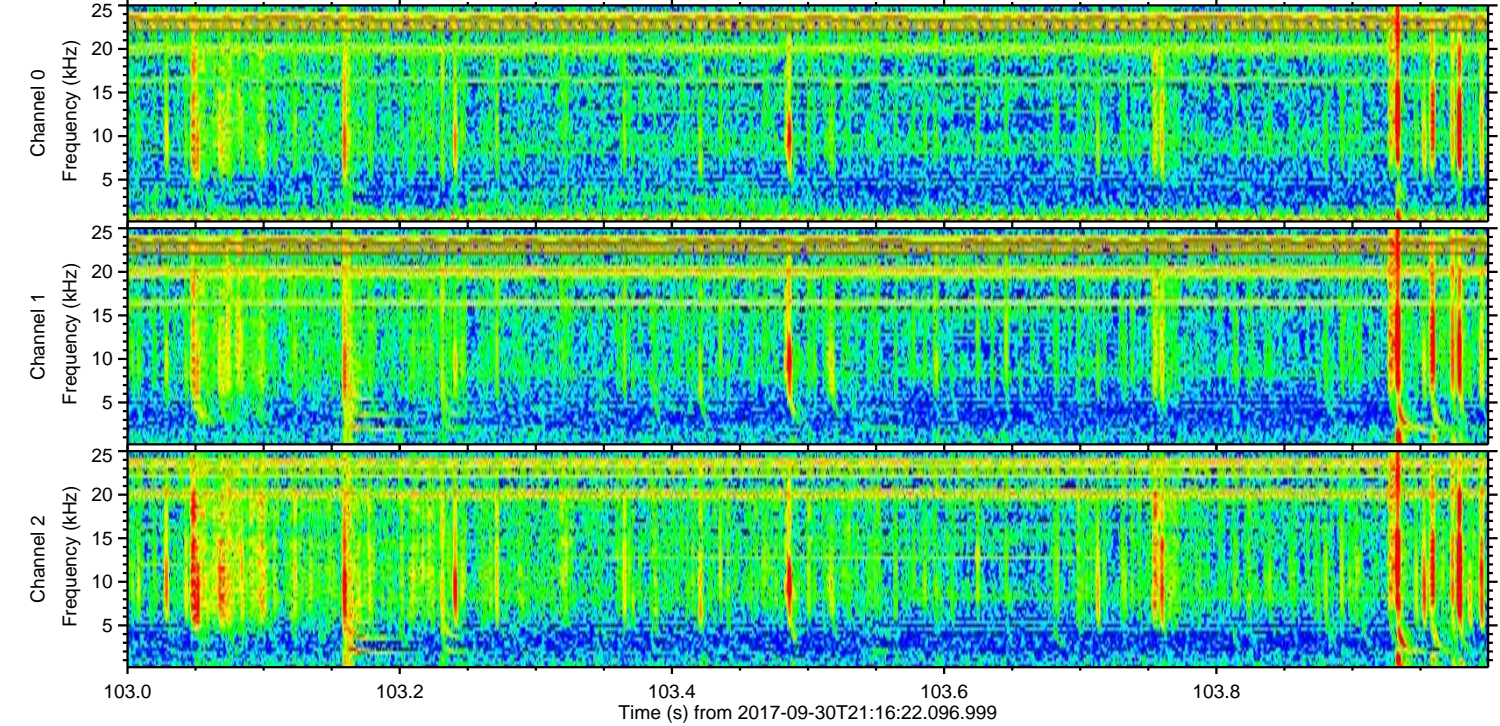
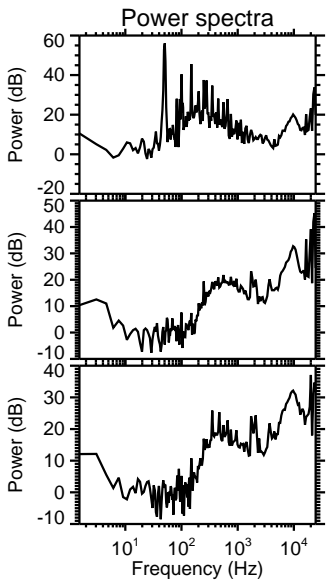
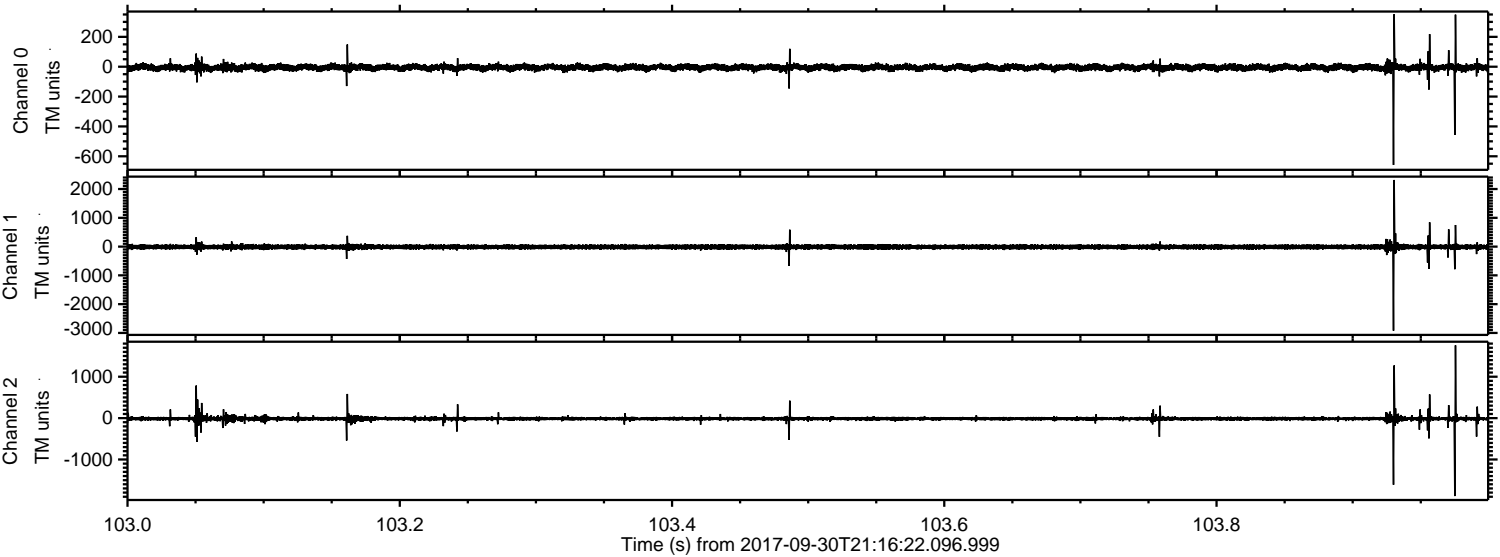

Channel 0  
mn: -658  
mx: 352  
 $\mu$ : -5.4  
 $\sigma$ : 13.0

Channel 1  
mn: -2923  
mx: 2316  
 $\mu$ : -12.6  
 $\sigma$ : 47.2

Channel 2  
mn: -1885  
mx: 1758  
 $\mu$ : -15.0  
 $\sigma$ : 34.0



ELMAVAN 3D WAVEFORMS (Measured data sampled at 50 kHz) 51000 packets of 144 samples from 2017-09-30T21:16:22.096.999. Part 3/147

Processed Sat Sep 30 23:24:34 2017 by ELM ver.2012-10-06 from 001\_\_elm20170930\_211621\_\_dat00.bin

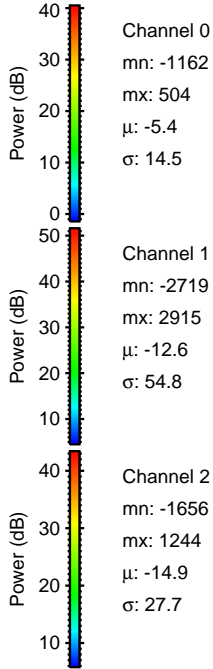
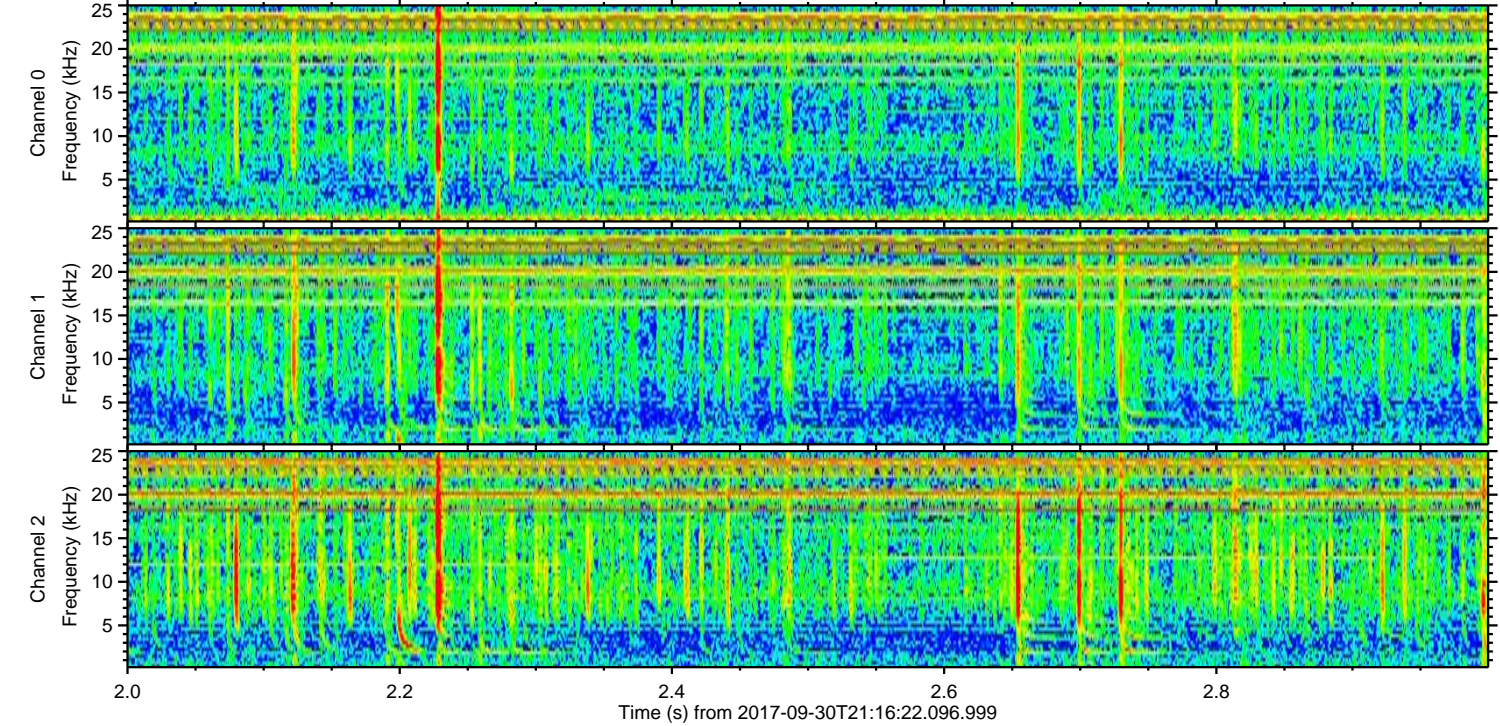
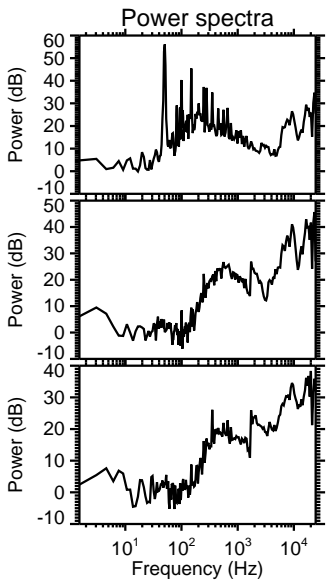
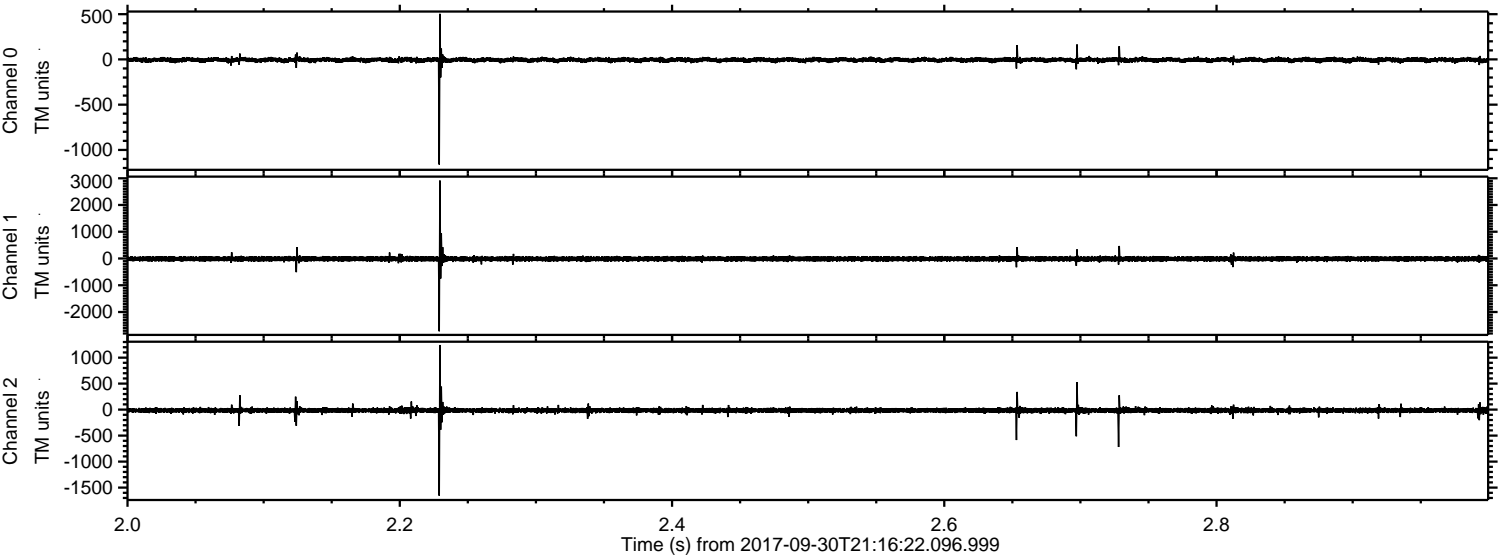

Channel 0  
mn: -1162  
mx: 504  
 $\mu$ : -5.4  
 $\sigma$ : 14.5

Channel 1  
mn: -2719  
mx: 2915  
 $\mu$ : -12.6  
 $\sigma$ : 54.8

Channel 2  
mn: -1656  
mx: 1244  
 $\mu$ : -14.9  
 $\sigma$ : 27.7



ELMAVAN 3D WAVEFORMS (Measured data sampled at 50 kHz) 51000 packets of 144 samples from 2017-09-30T21:16:22.096.999. Part 57/147

Processed Sat Sep 30 23:24:35 2017 by ELM ver.2012-10-06 from 001\_\_elm20170930\_211621\_\_dat00.bin

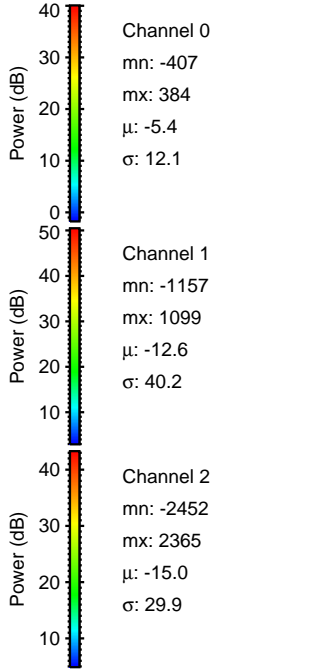
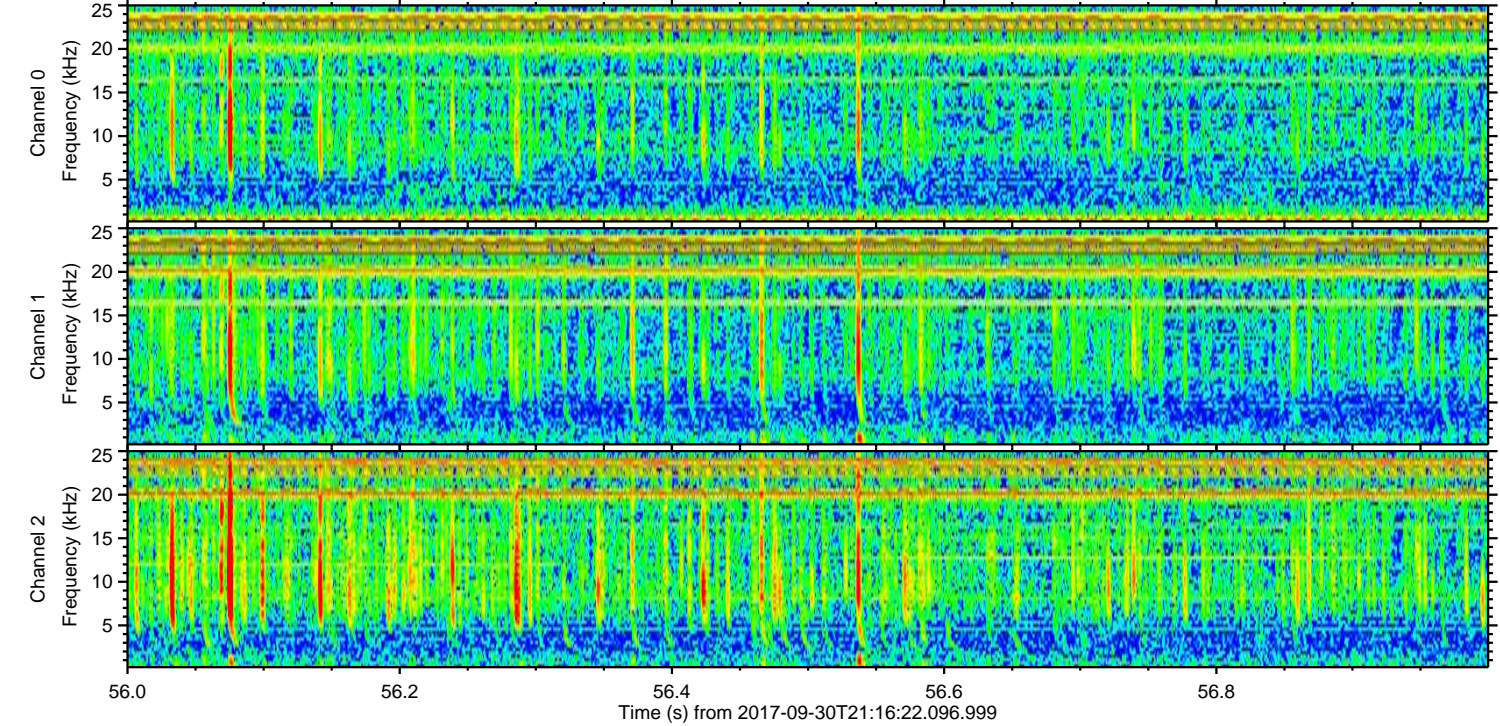
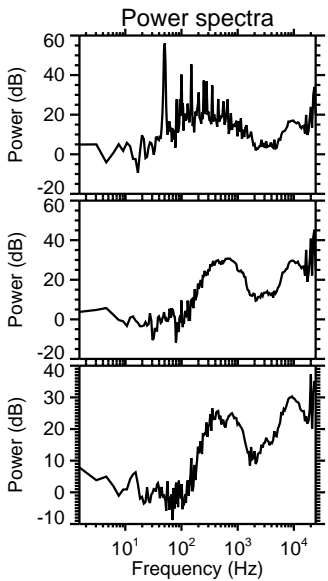
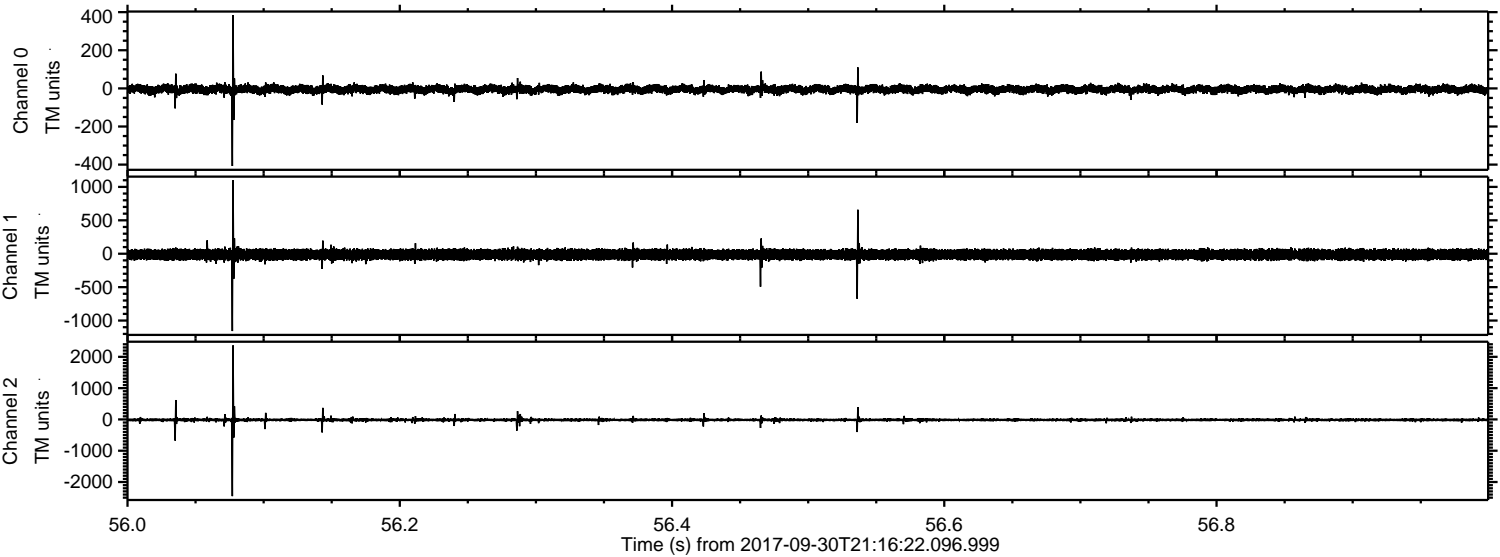



ELMAVAN 3D WAVEFORMS (Measured data sampled at 50 kHz) 51000 packets of 144 samples from 2017-09-30T21:16:22.096.999. Part 144/147

Processed Sat Sep 30 23:24:36 2017 by ELM ver.2012-10-06 from 001\_\_elm20170930\_211621\_\_dat00.bin

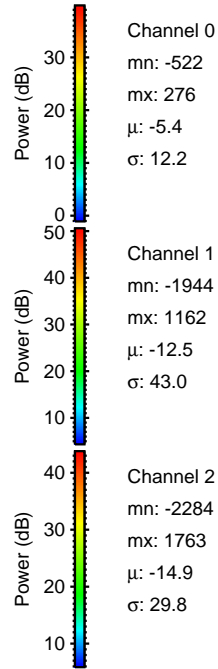
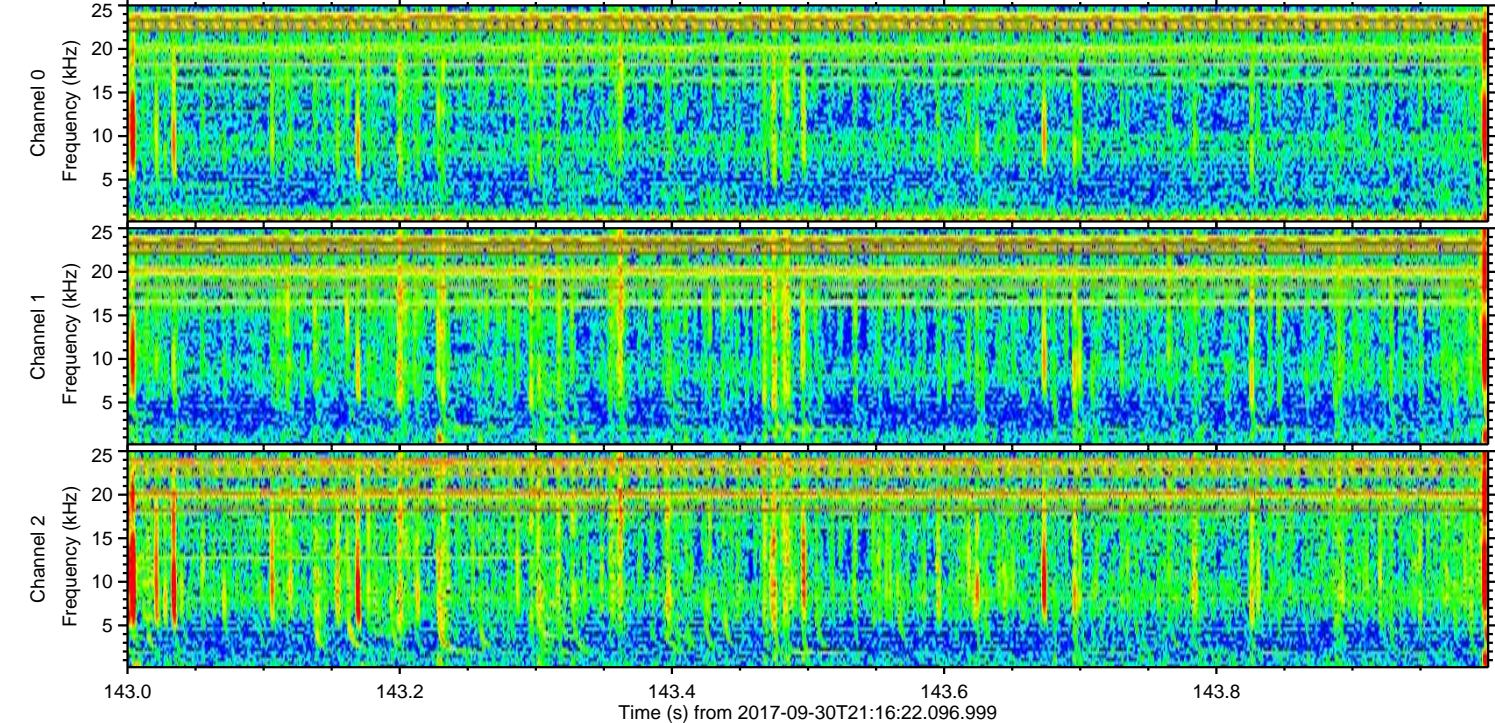
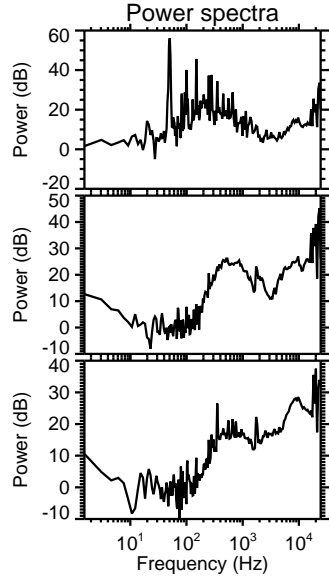
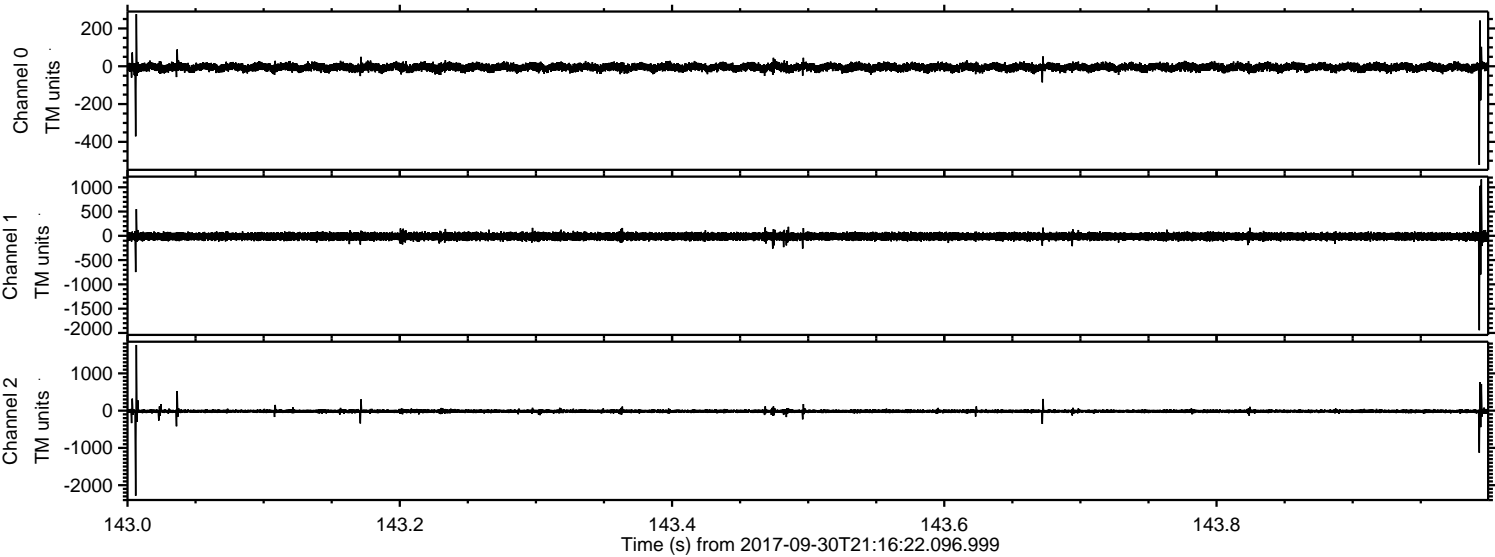



ELMAVAN 3D WAVEFORMS (Measured data sampled at 50 kHz) 51000 packets of 144 samples from 2017-09-30T21:16:22.096.999. Part 5/147

Processed Sat Sep 30 23:24:36 2017 by ELM ver.2012-10-06 from 001\_\_elm20170930\_211621\_\_dat00.bin

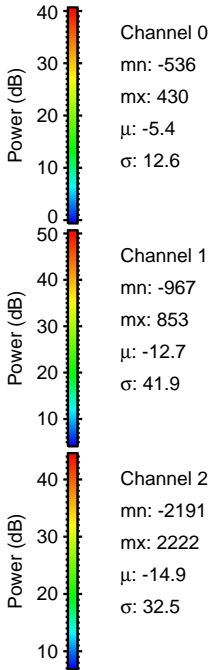
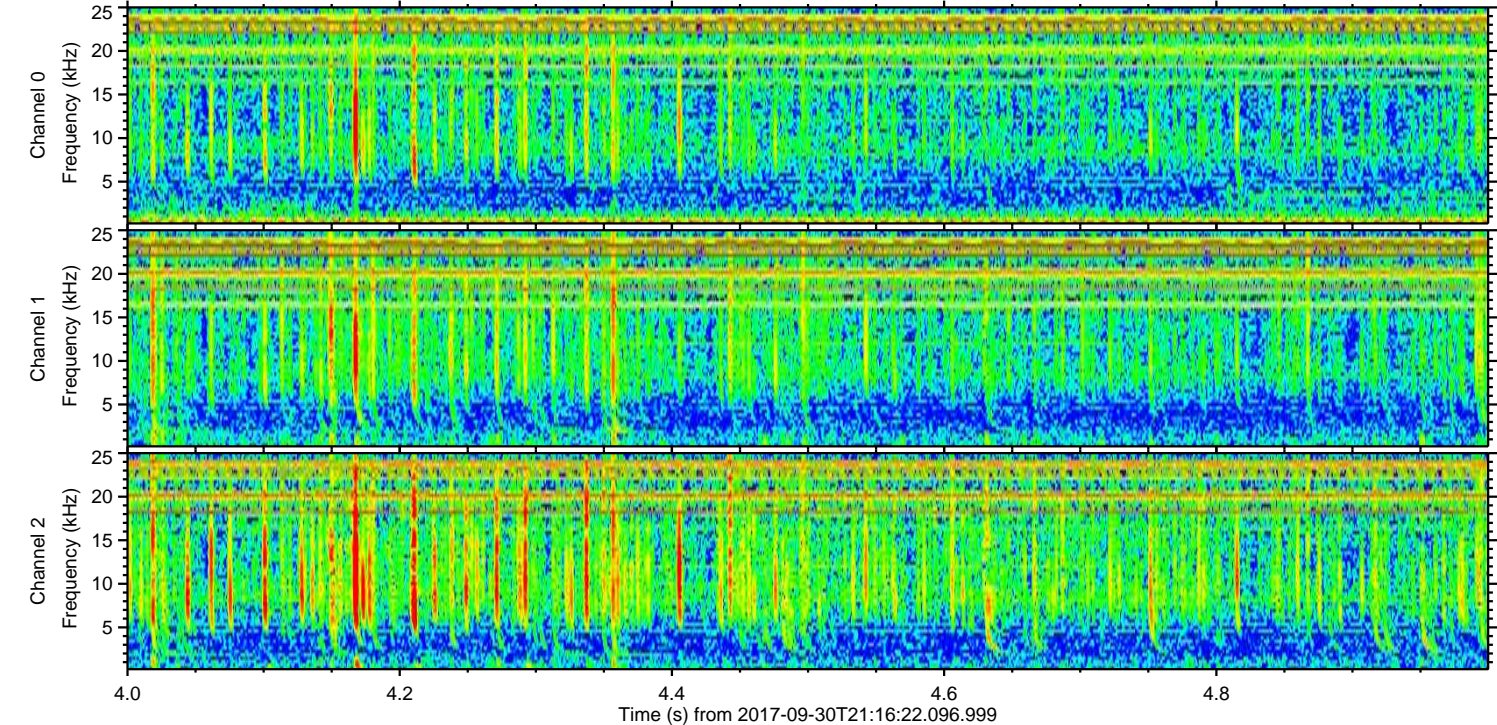
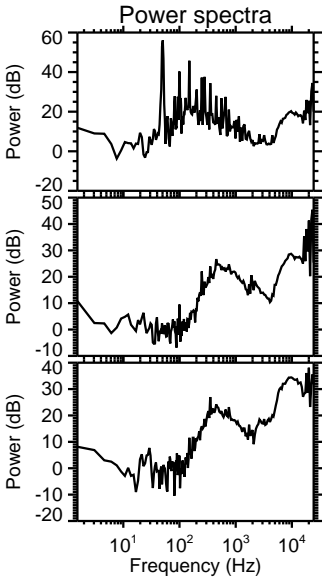
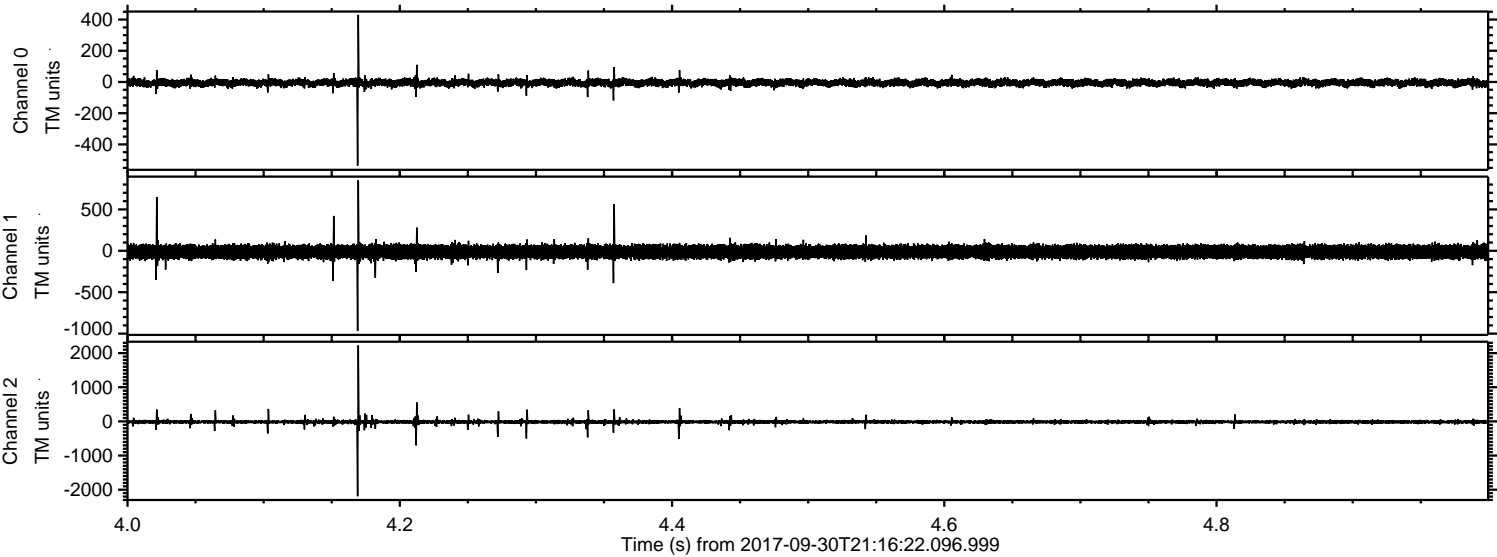



ELMAVAN 3D WAVEFORMS (Measured data sampled at 50 kHz) 51000 packets of 144 samples from 2017-09-30T21:16:22.096.999. Part 19/147

Processed Sat Sep 30 23:24:37 2017 by ELM ver.2012-10-06 from 001\_\_elm20170930\_211621\_\_dat00.bin

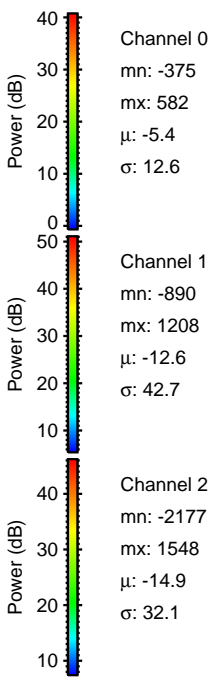
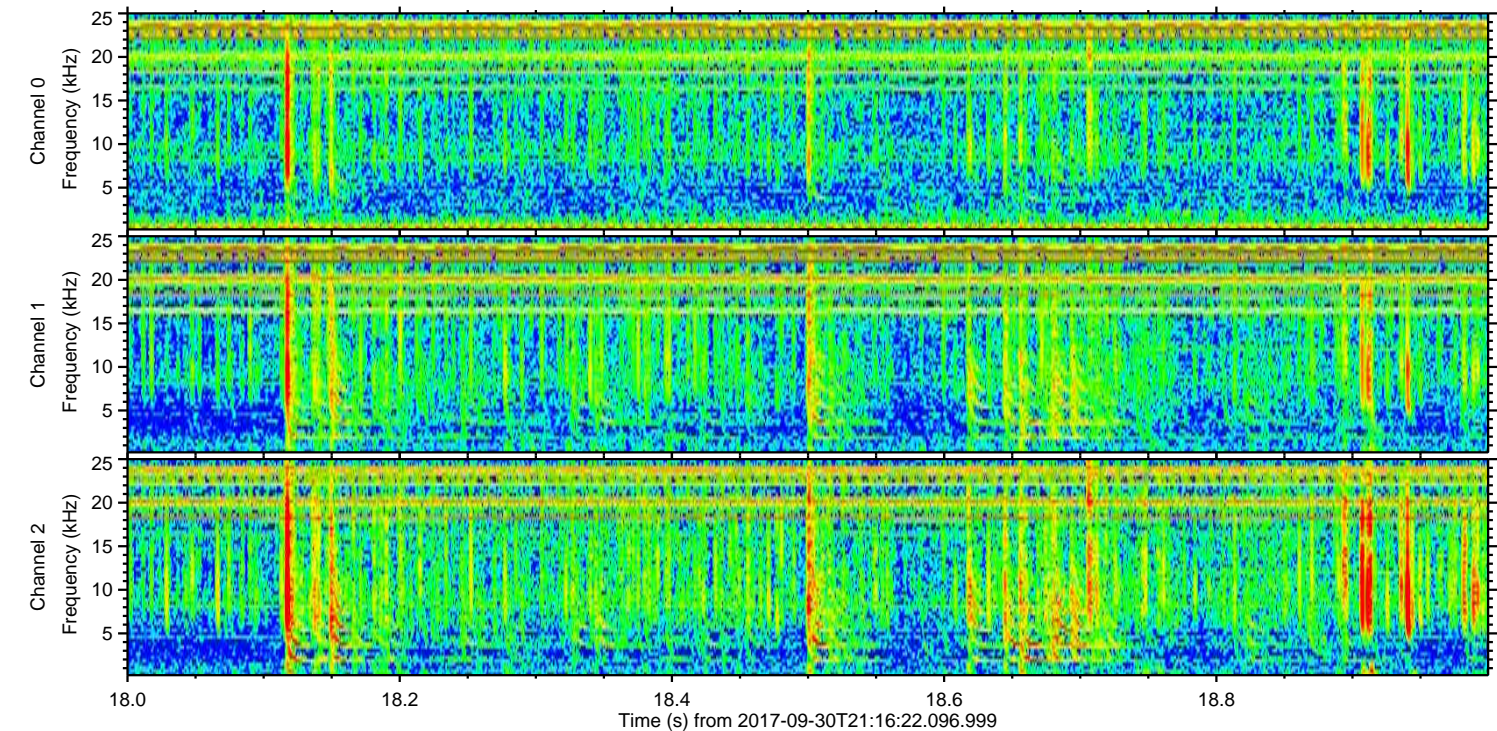
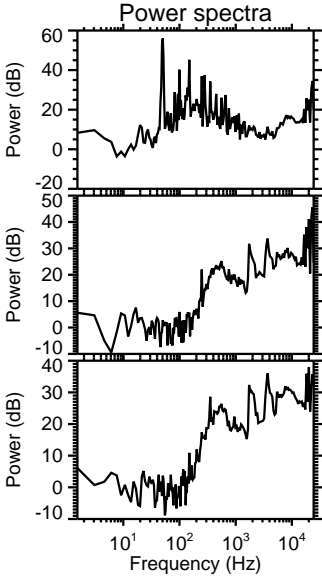
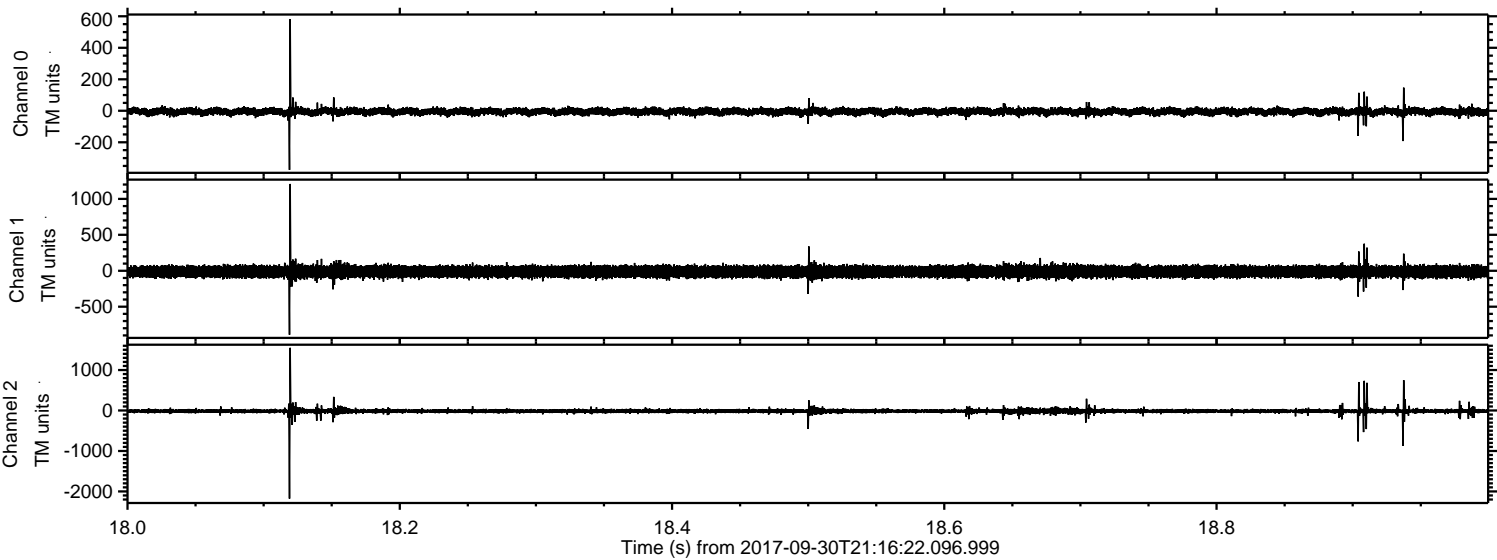



ELMAVAN 3D WAVEFORMS (Measured data sampled at 50 kHz) 51000 packets of 144 samples from 2017-09-30T21:16:22.096.999. Part 72/147

Processed Sat Sep 30 23:24:38 2017 by ELM ver.2012-10-06 from 001\_\_elm20170930\_211621\_\_dat00.bin

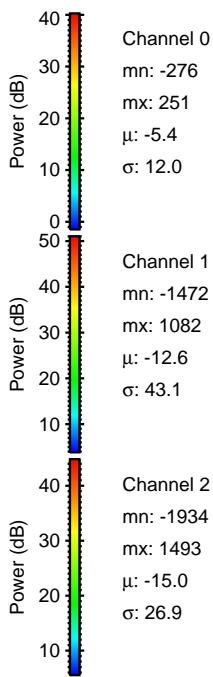
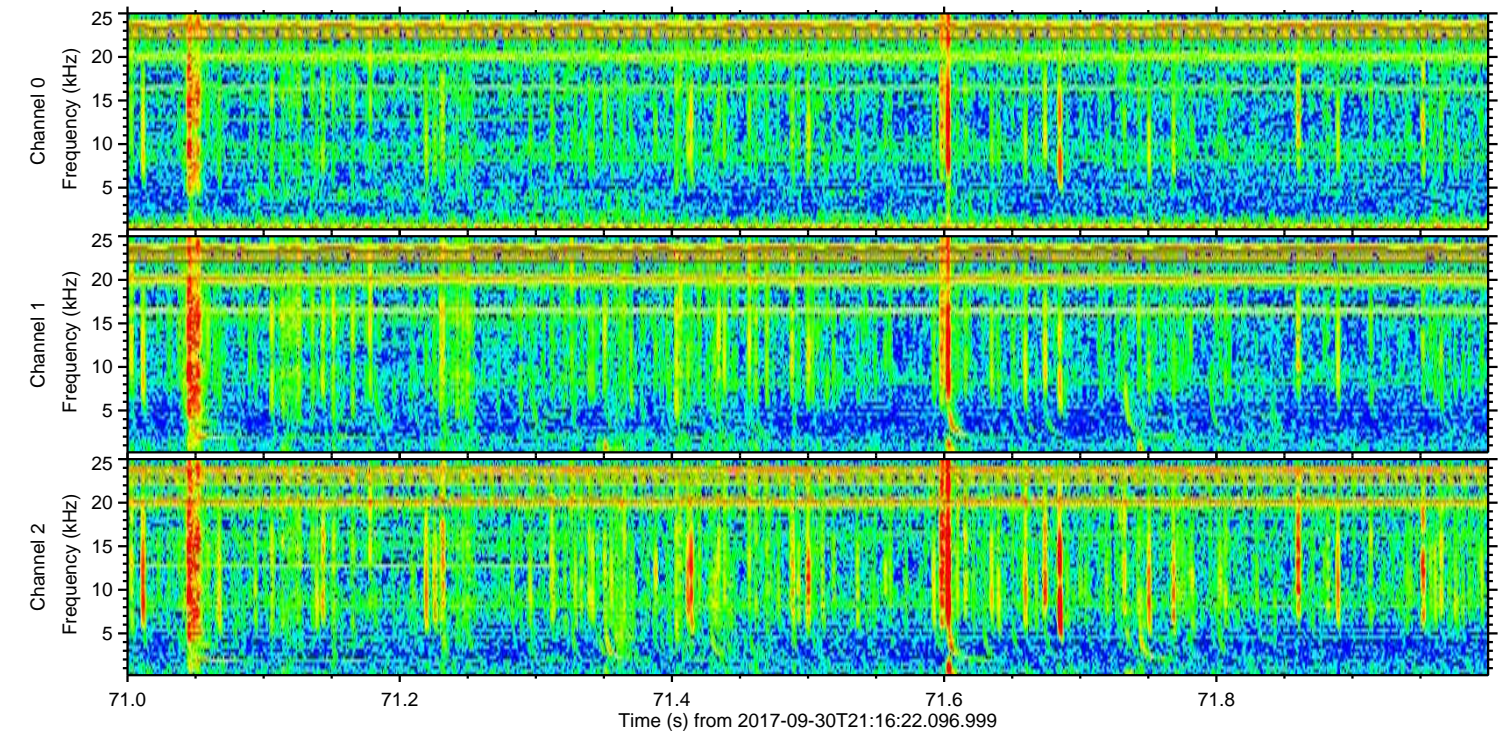
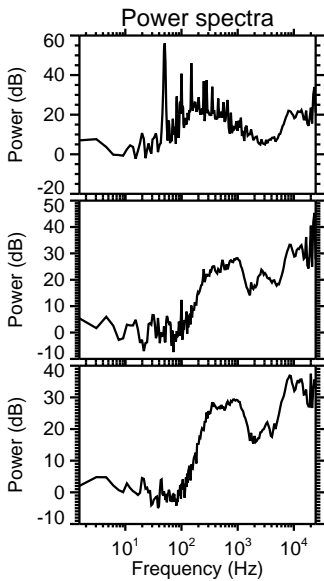
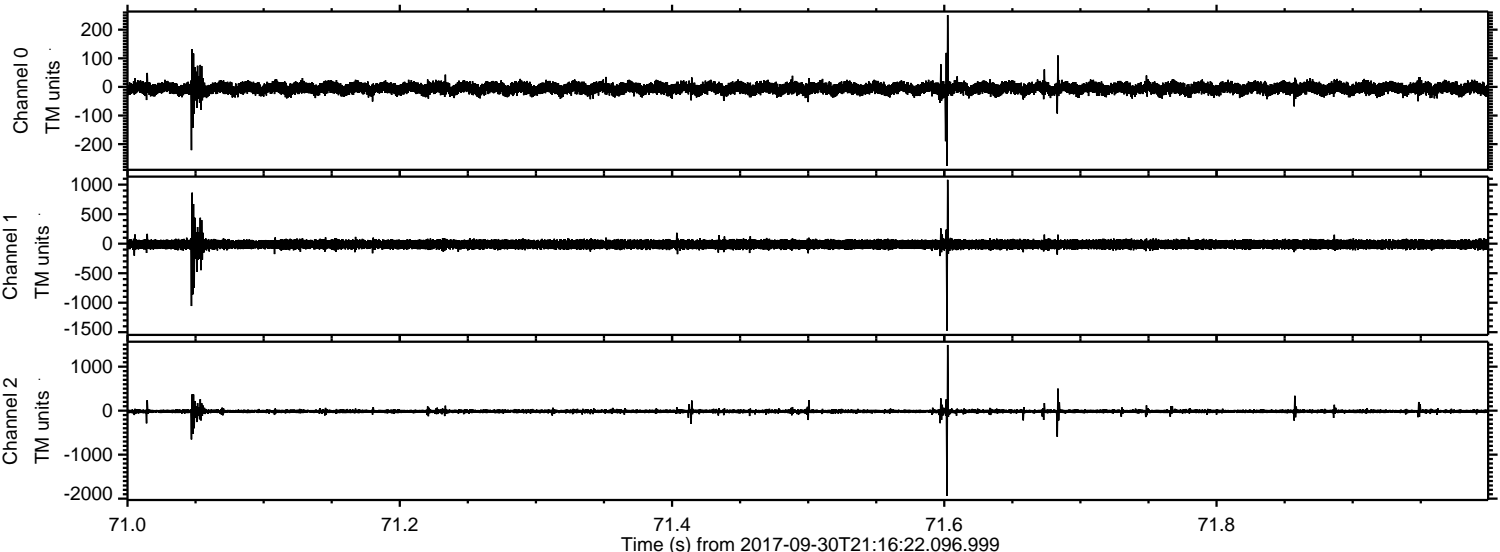

Channel 0  
mn: -276  
mx: 251  
 $\mu$ : -5.4  
 $\sigma$ : 12.0

Channel 1  
mn: -1472  
mx: 1082  
 $\mu$ : -12.6  
 $\sigma$ : 43.1

Channel 2  
mn: -1934  
mx: 1493  
 $\mu$ : -15.0  
 $\sigma$ : 26.9



ELMAVAN 3D WAVEFORMS (Measured data sampled at 50 kHz) 51000 packets of 144 samples from 2017-09-30T21:16:22.096.999. Part 103/147

Processed Sat Sep 30 23:24:38 2017 by ELM ver.2012-10-06 from 001\_\_elm20170930\_211621\_\_dat00.bin

