

ELMAVAN 3D WAVEFORMS (Measured data sampled at 50 kHz) 51000 packets of 144 samples from 2017-09-30T12:35:59.875.000.

Processed Sat Sep 30 14:43:50 2017 by ELM ver.2012-10-06 from 001__elm20170930_123558__dat00.bin

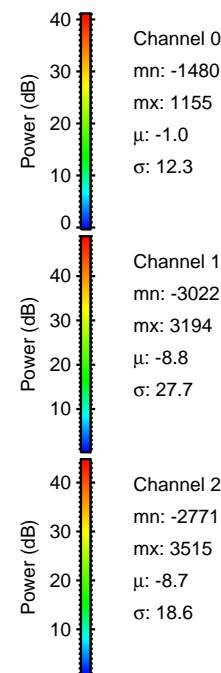

Processed Sat Sep 30 14:43:56 2017 by ELM ver.2012-10-06 from 001__elm20170930_123558__dat00.bin

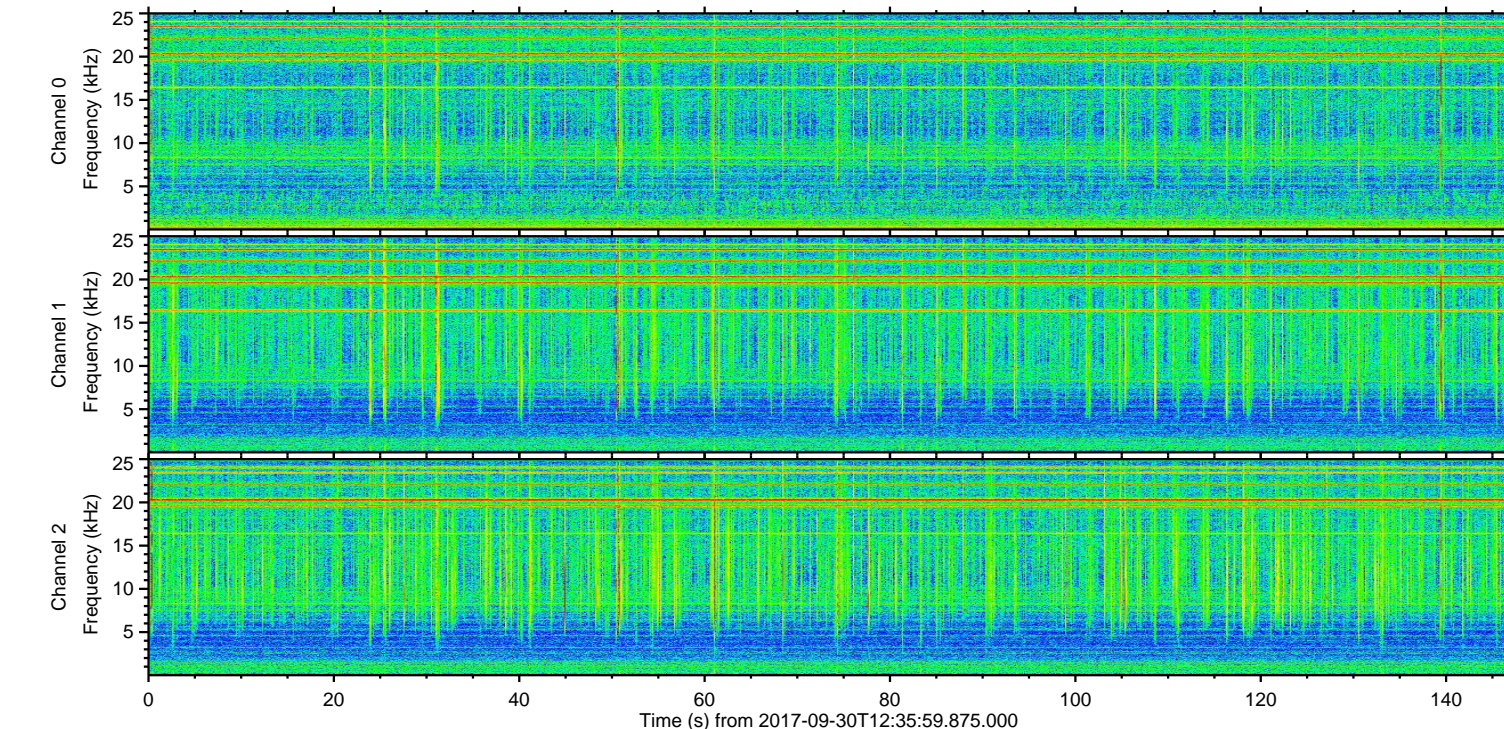
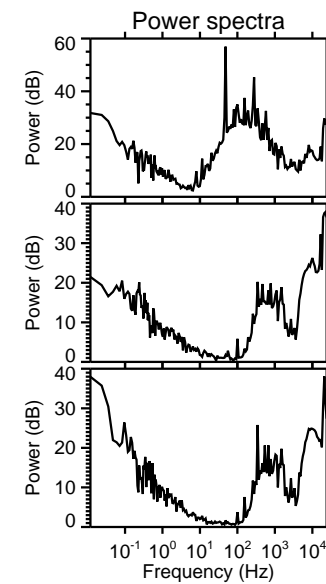
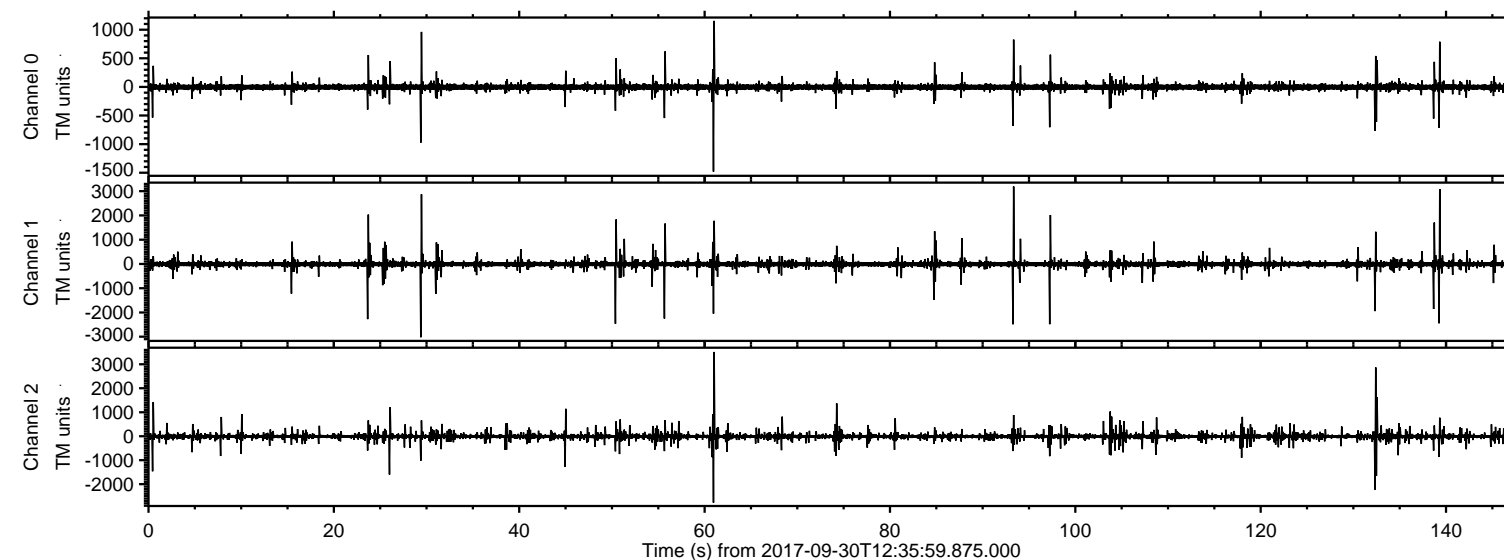
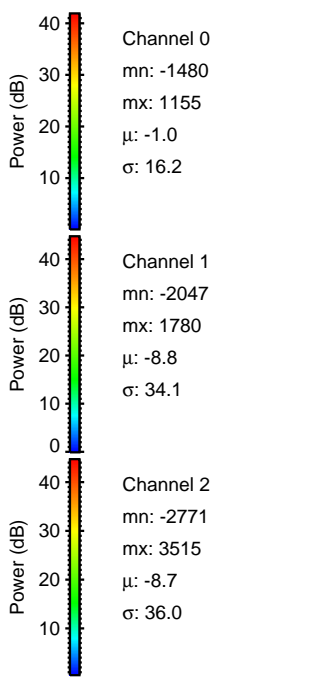
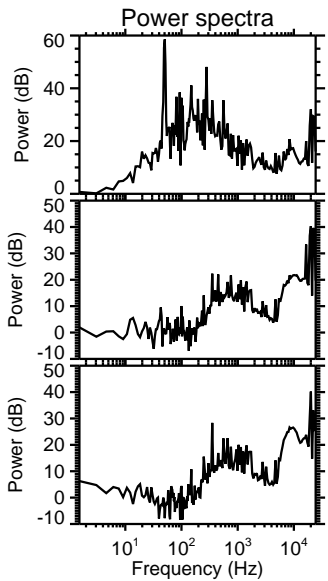
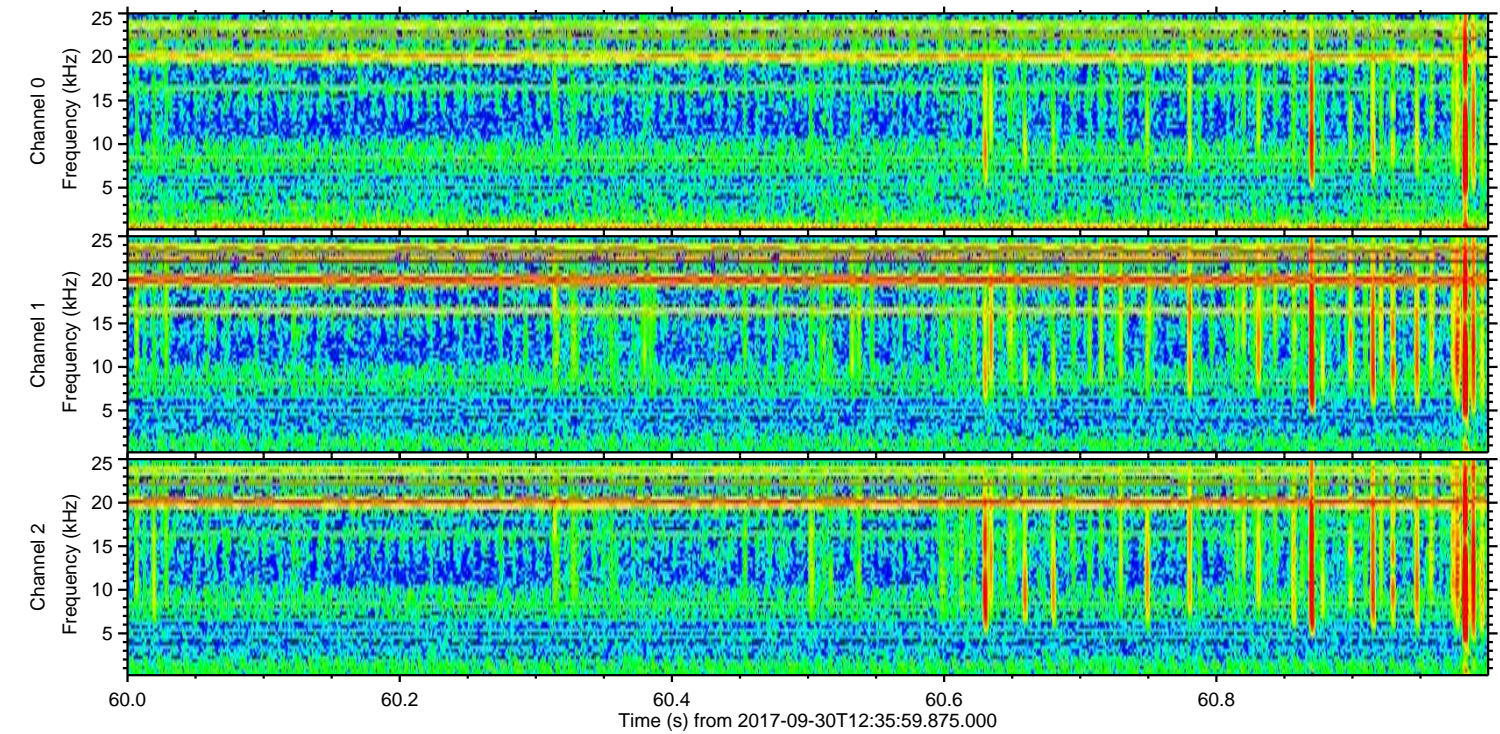
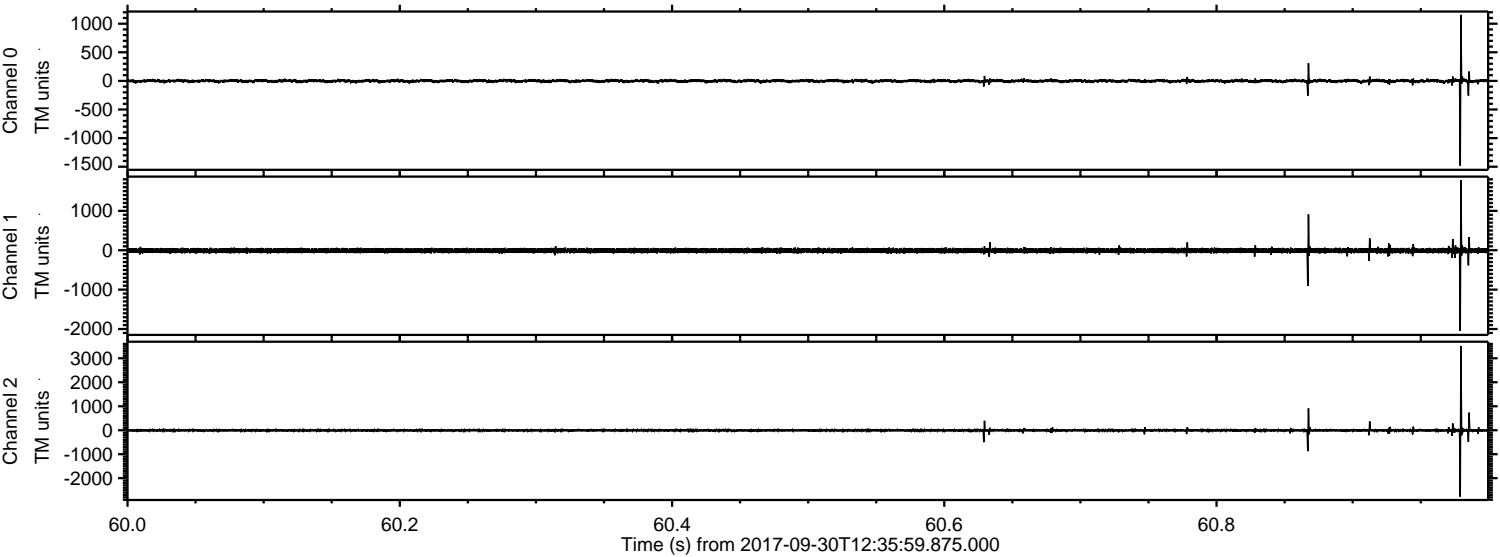

Processed Sat Sep 30 14:43:57 2017 by ELM ver.2012-10-06 from 001__elm20170930_123558__dat00.bin

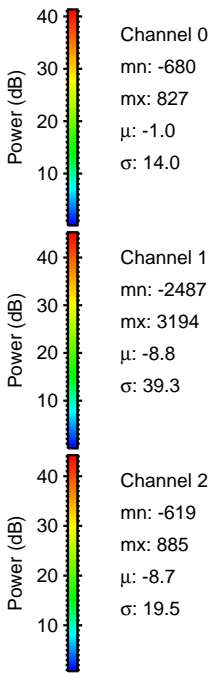
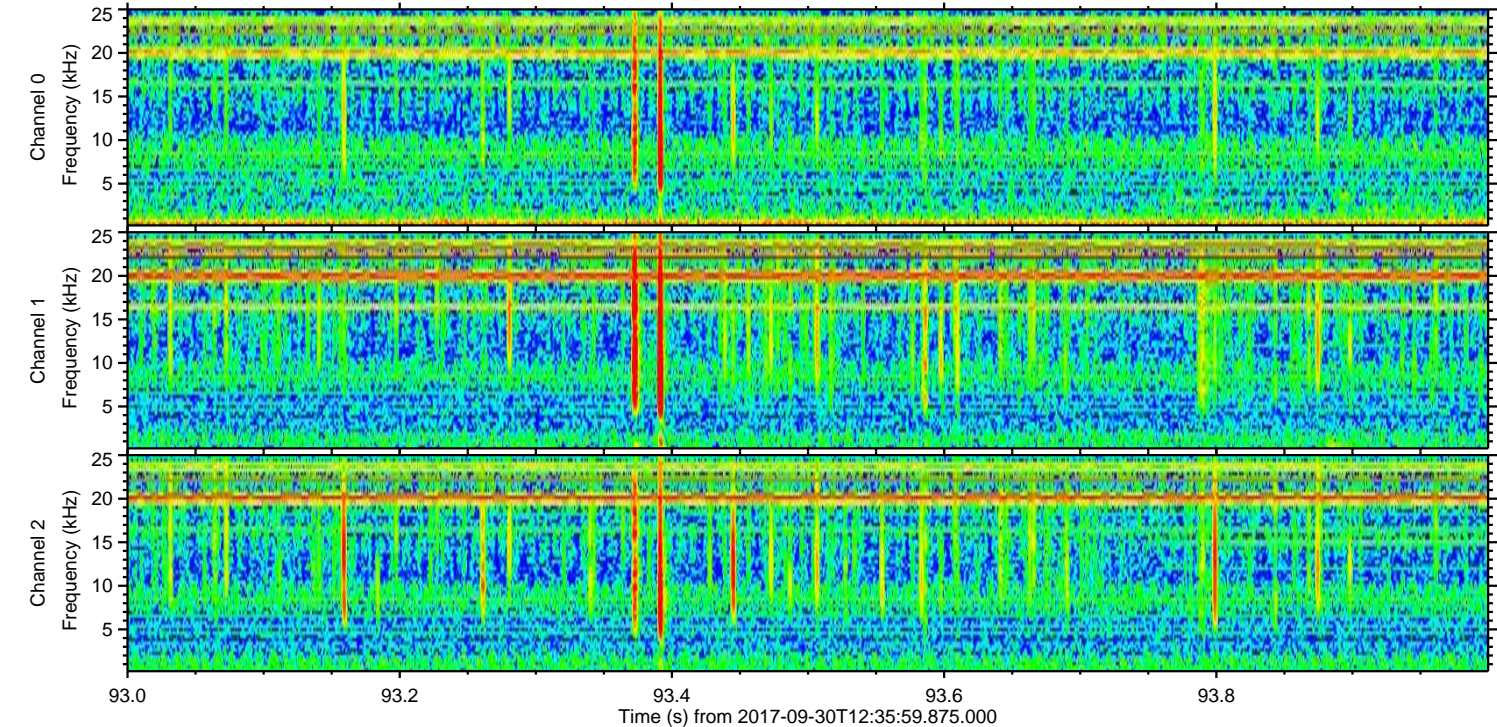
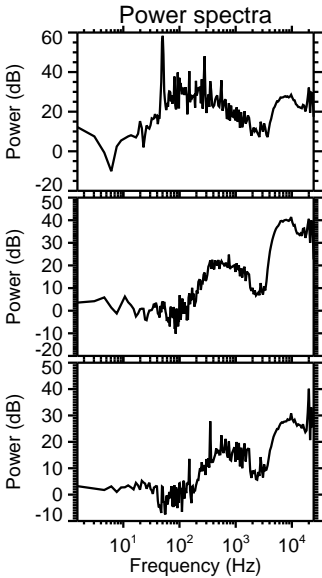
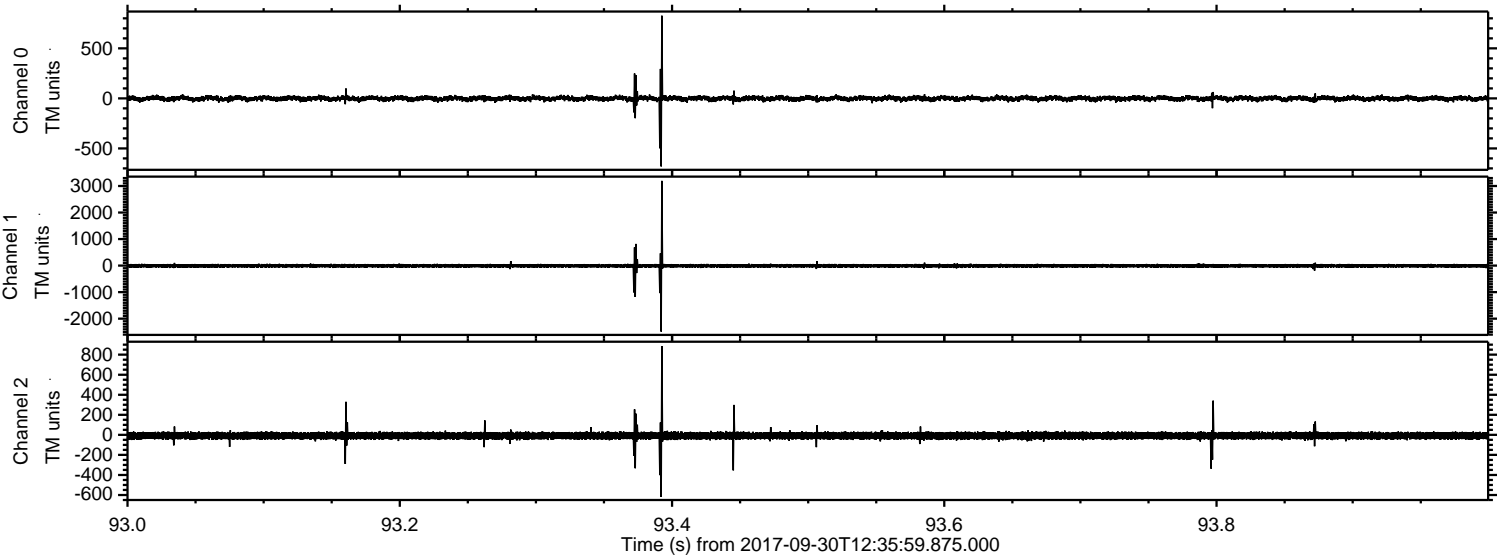

ELMAVAN 3D WAVEFORMS (Measured data sampled at 50 kHz) 51000 packets of 144 samples from 2017-09-30T12:35:59.875.000. Part 140/147

Processed Sat Sep 30 14:43:57 2017 by ELM ver.2012-10-06 from 001__elm20170930_123558__dat00.bin

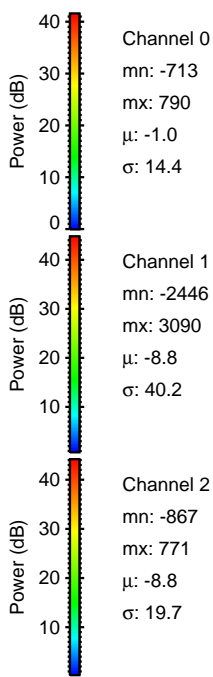
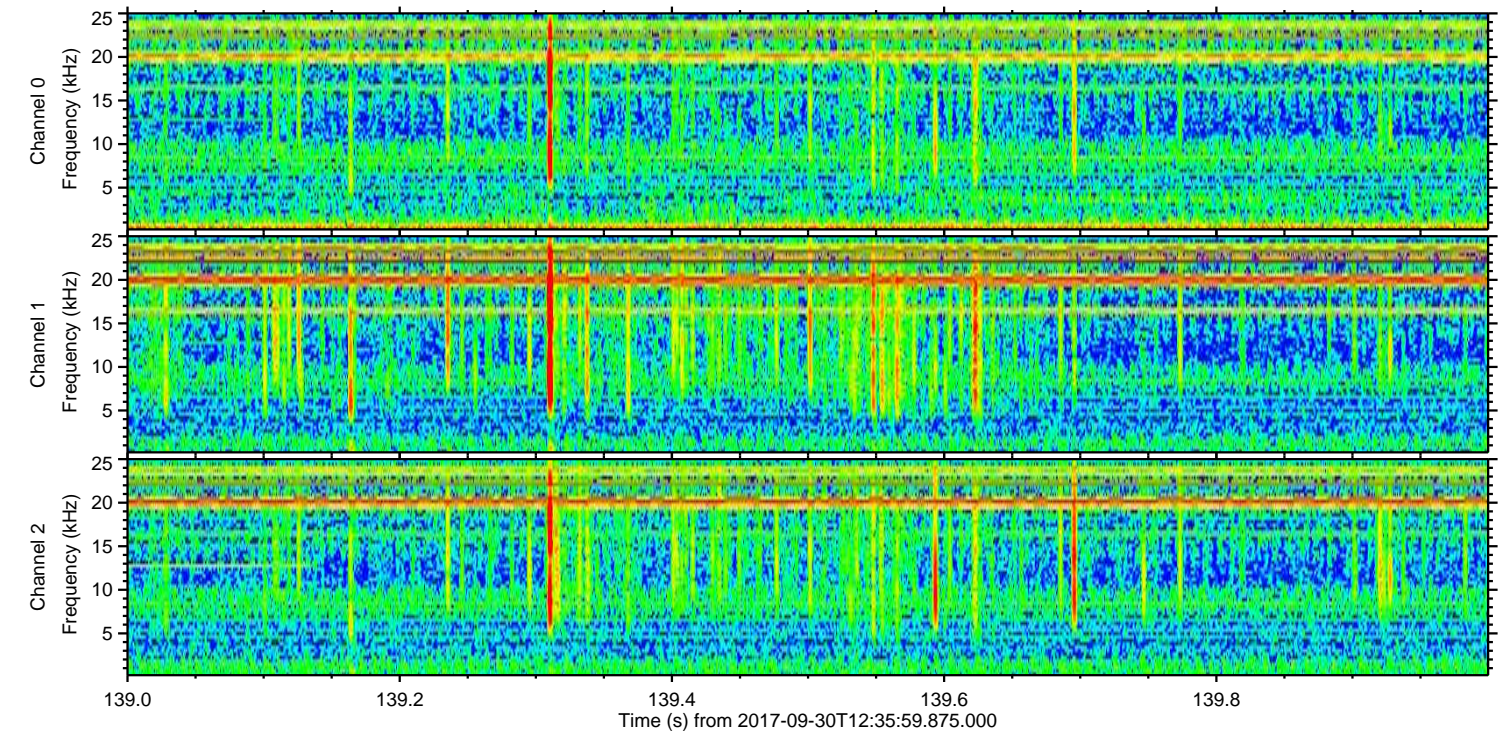
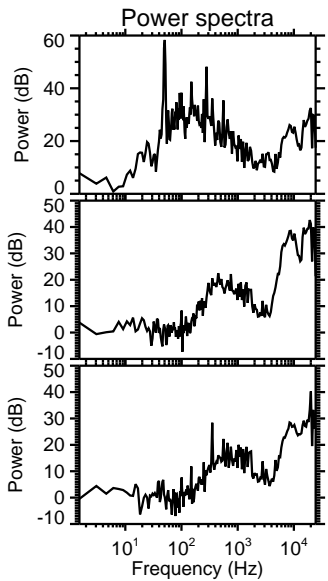
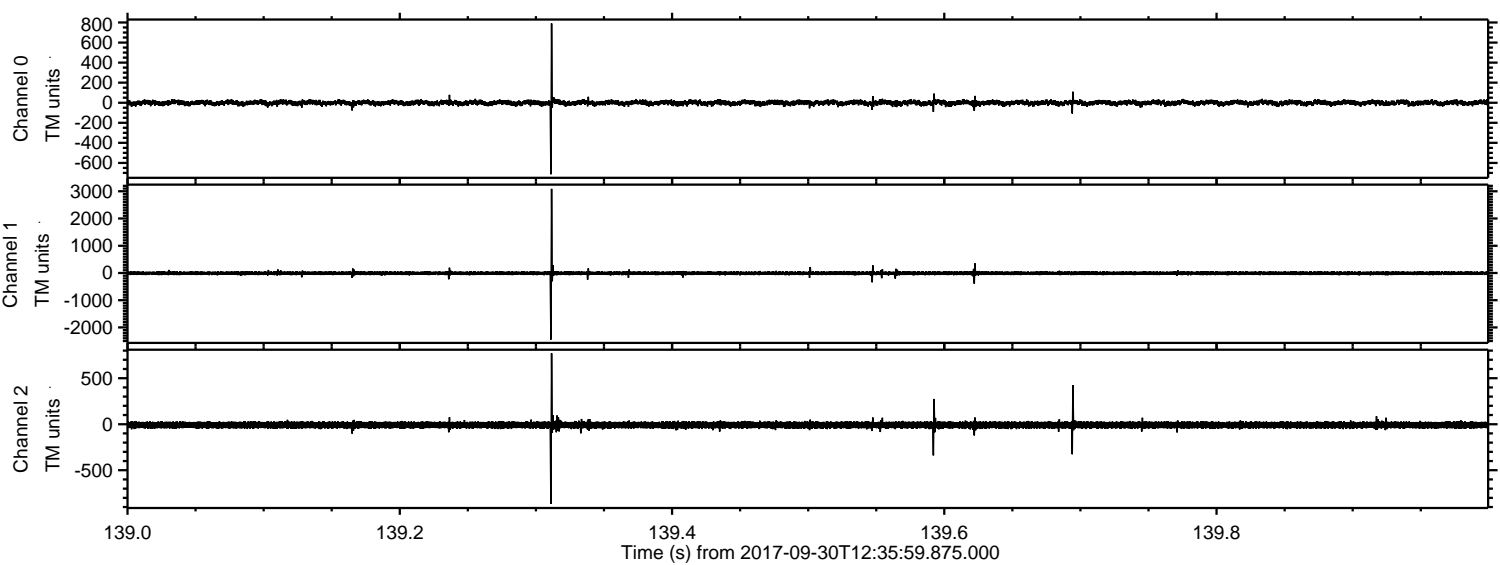

Processed Sat Sep 30 14:43:58 2017 by ELM ver.2012-10-06 from 001__elm20170930_123558__dat00.bin

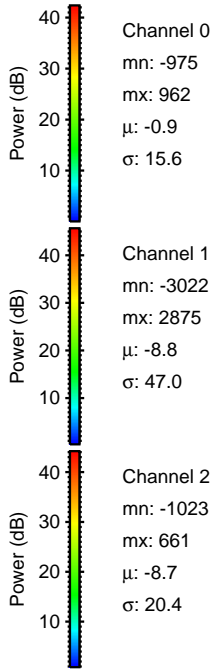
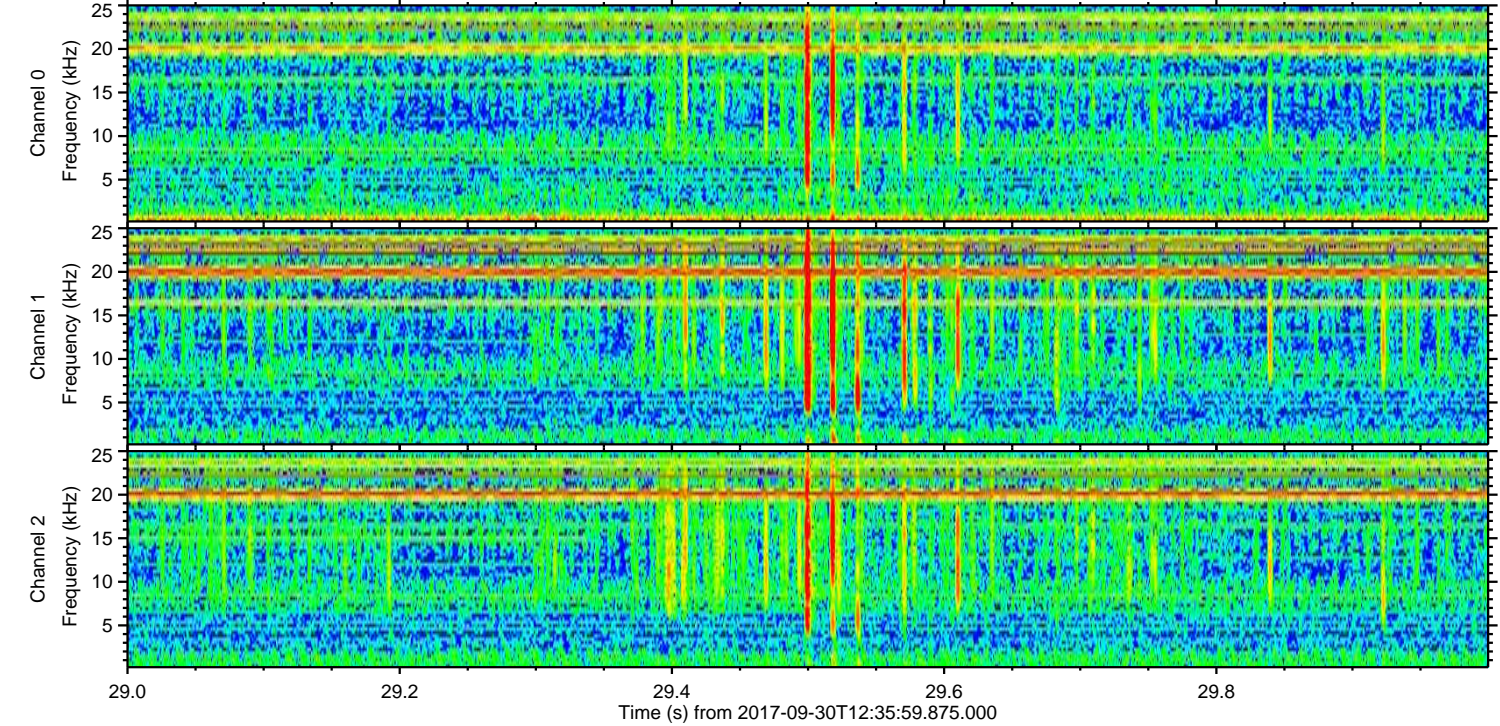
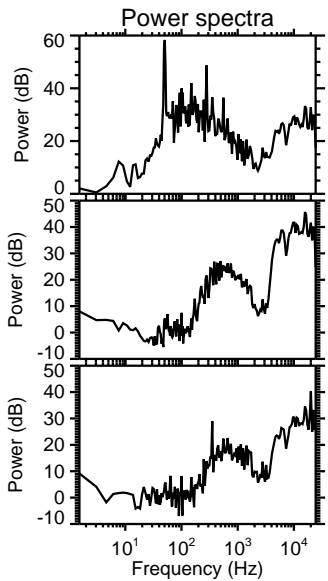
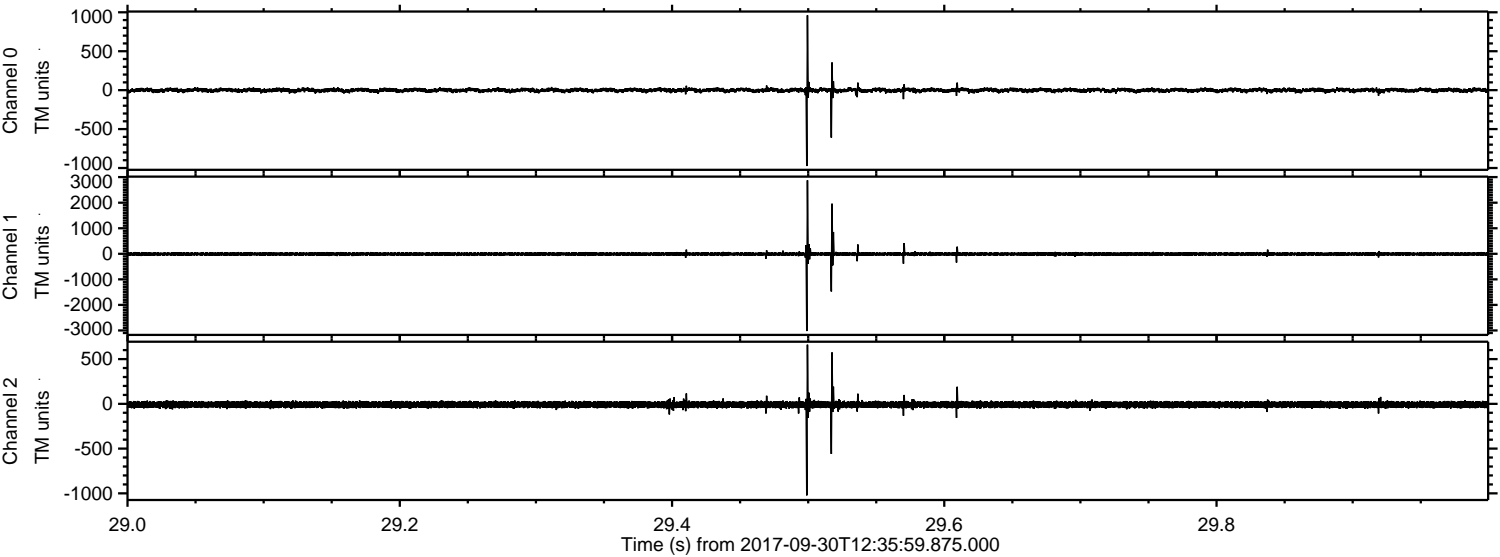

ELMAVAN 3D WAVEFORMS (Measured data sampled at 50 kHz) 51000 packets of 144 samples from 2017-09-30T12:35:59.875.000. Part 133/147

Processed Sat Sep 30 14:43:59 2017 by ELM ver.2012-10-06 from 001__elm20170930_123558__dat00.bin

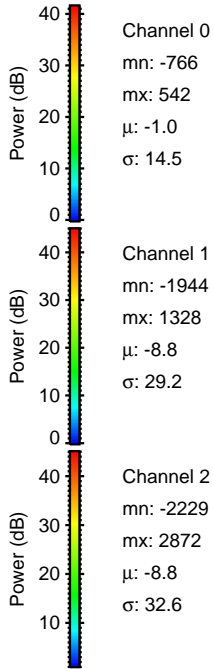
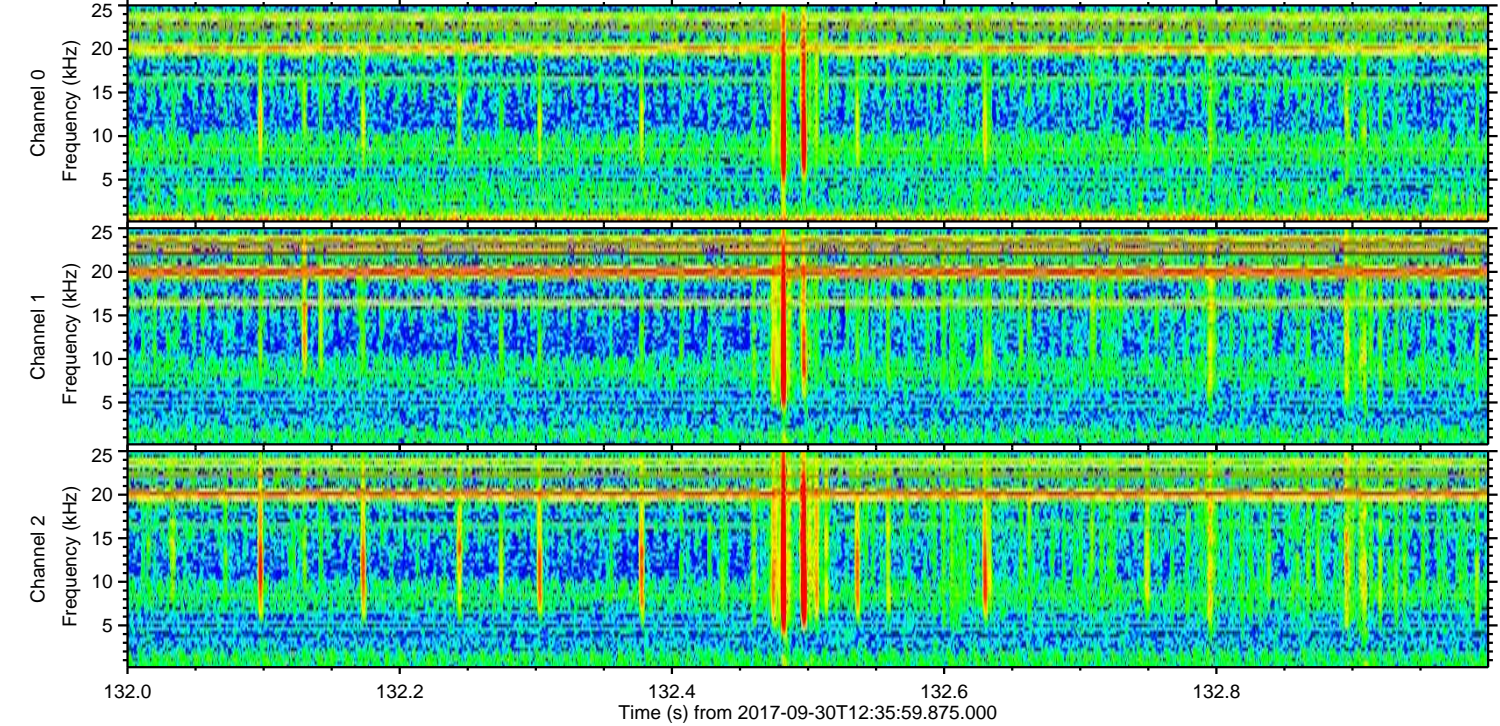
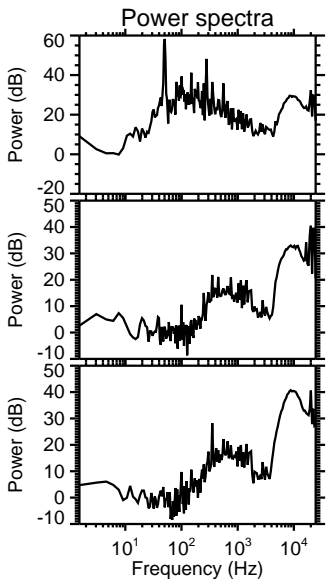
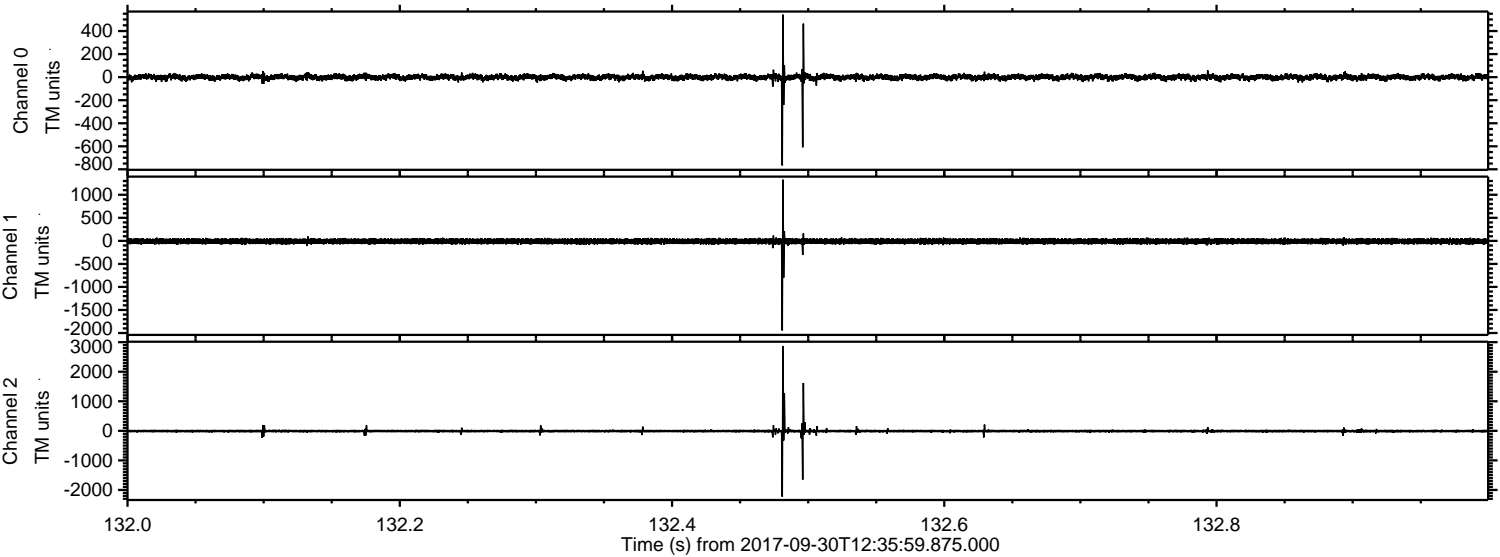

Channel 0
mn: -766
mx: 542
 μ : -1.0
 σ : 14.5

Channel 1
mn: -1944
mx: 1328
 μ : -8.8
 σ : 29.2

Channel 2
mn: -2229
mx: 2872
 μ : -8.8
 σ : 32.6

Processed Sat Sep 30 14:43:59 2017 by ELM ver.2012-10-06 from 001__elm20170930_123558__dat00.bin

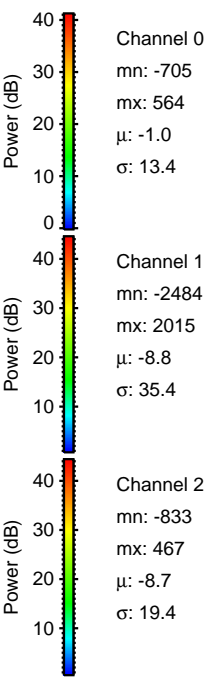
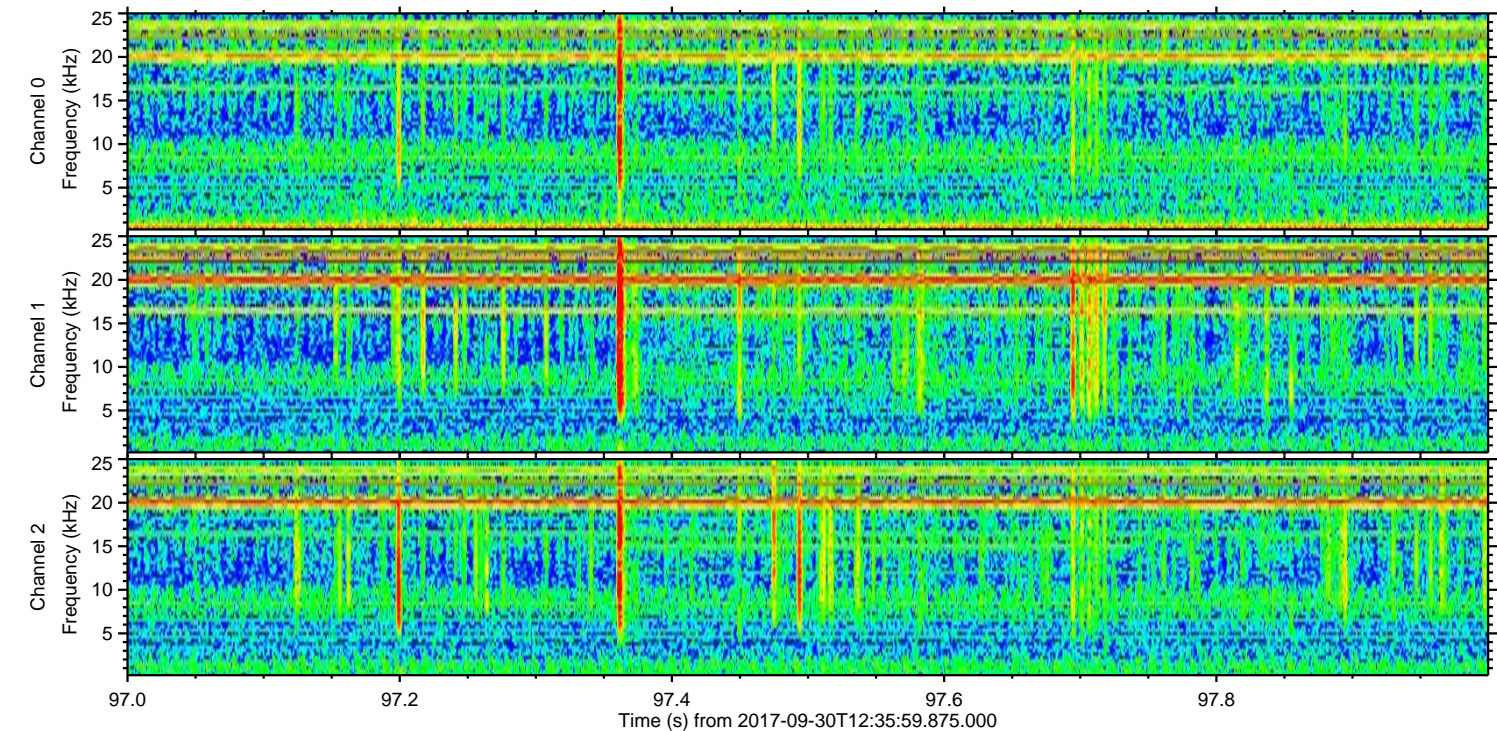
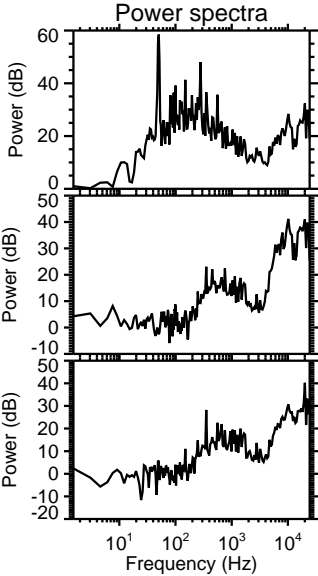
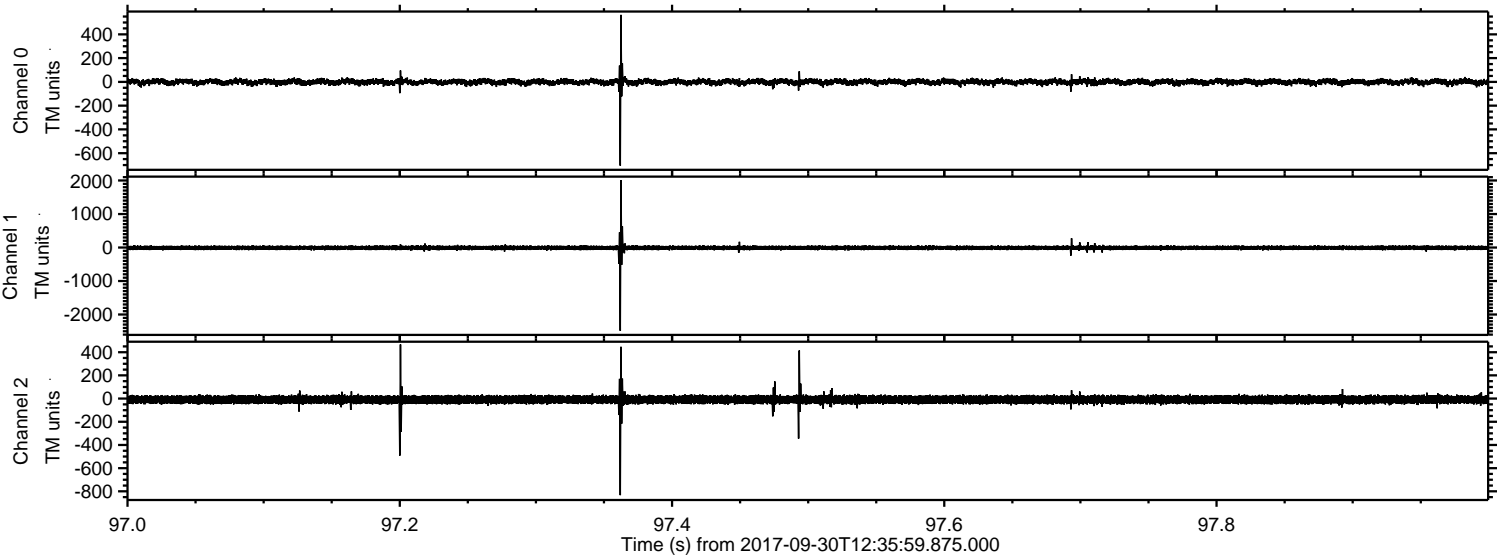

Processed Sat Sep 30 14:44:00 2017 by ELM ver.2012-10-06 from 001__elm20170930_123558__dat00.bin

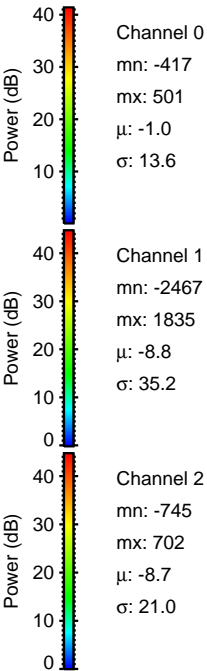
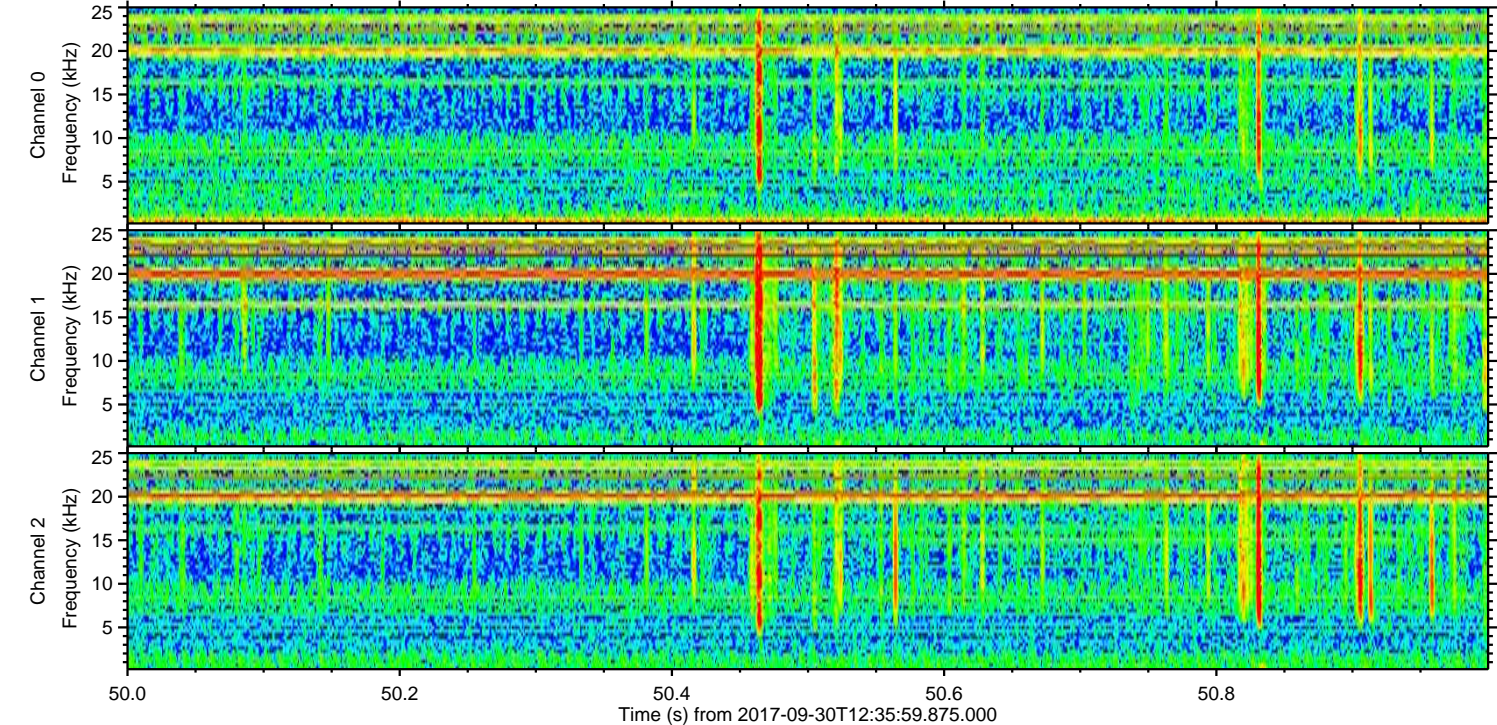
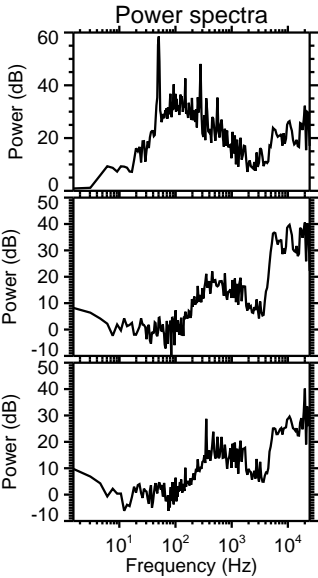
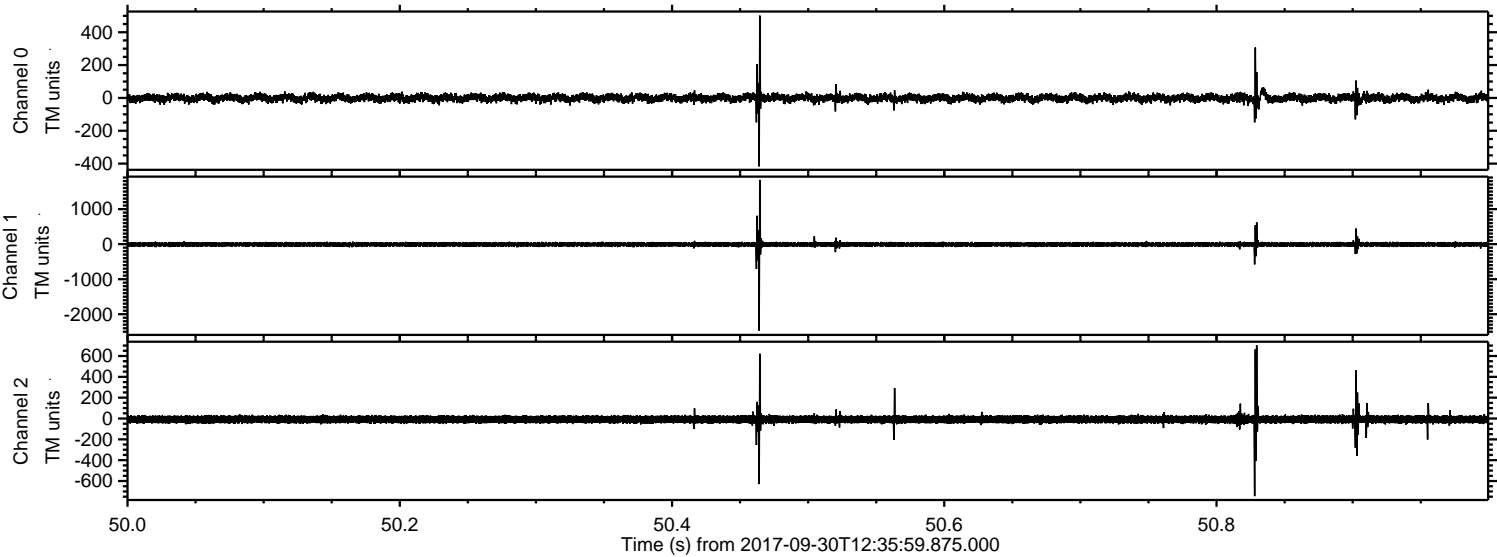

Processed Sat Sep 30 14:44:00 2017 by ELM ver.2012-10-06 from 001__elm20170930_123558__dat00.bin

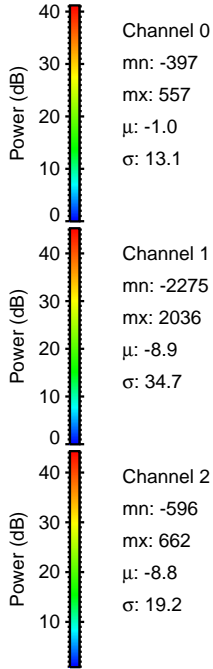
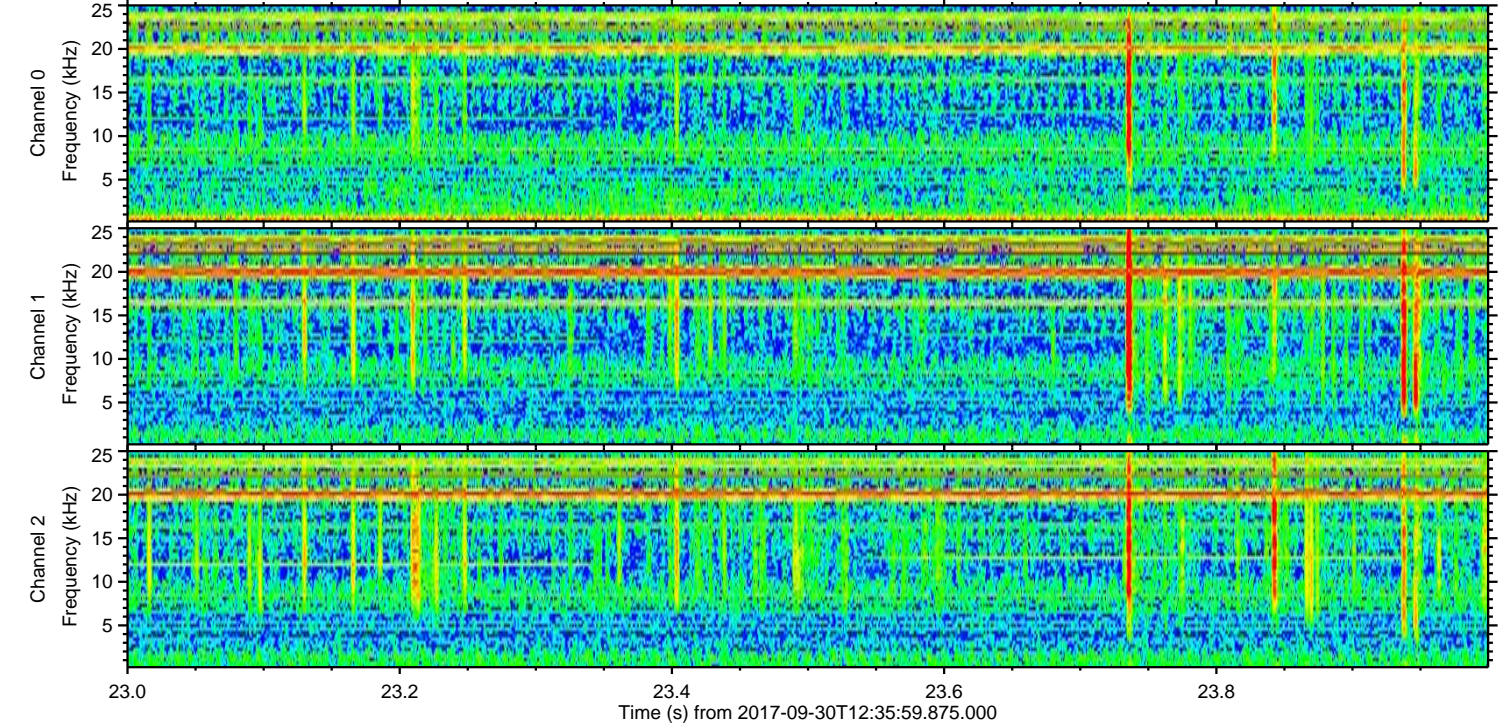
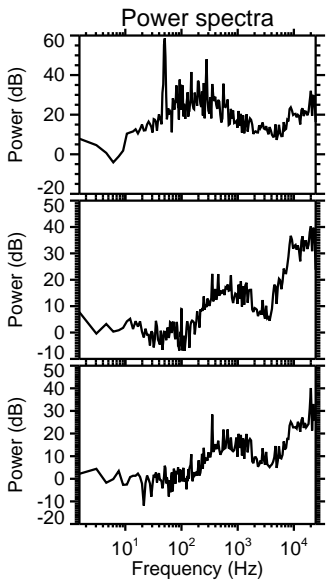
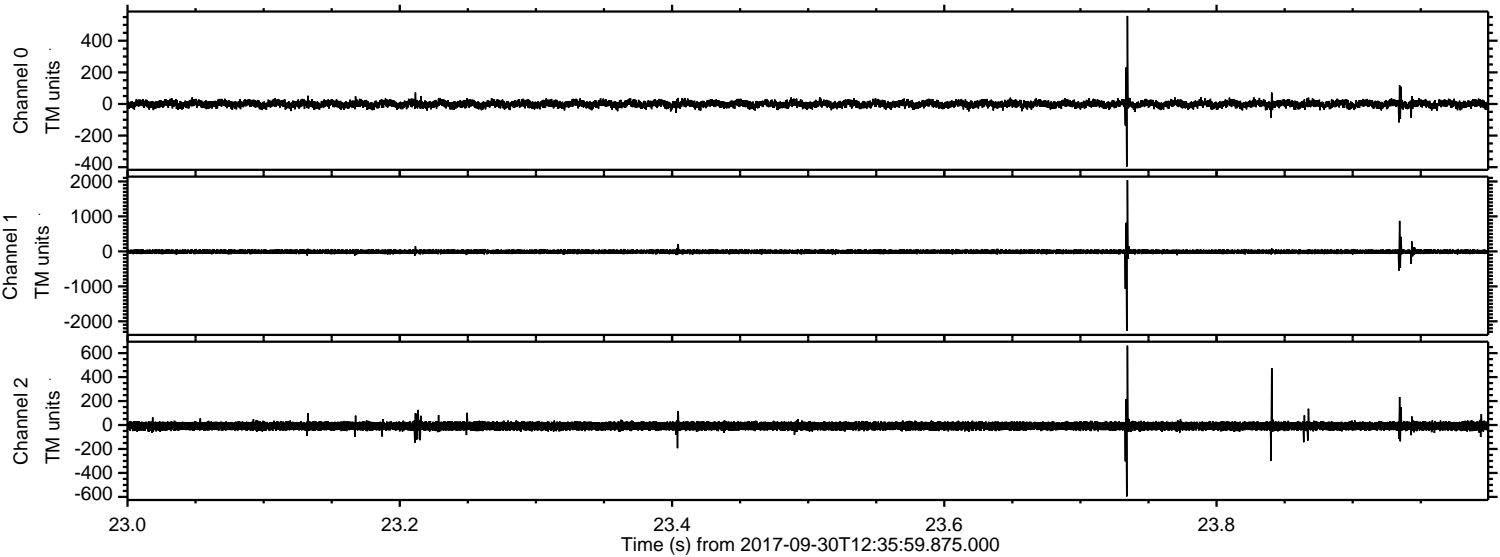

Channel 0
mn: -397
mx: 557
 μ : -1.0
 σ : 13.1

Channel 1
mn: -2275
mx: 2036
 μ : -8.9
 σ : 34.7

Channel 2
mn: -596
mx: 662
 μ : -8.8
 σ : 19.2

Processed Sat Sep 30 14:44:01 2017 by ELM ver.2012-10-06 from 001__elm20170930_123558__dat00.bin

