

ELMAVAN 3D WAVEFORMS (Measured data sampled at 50 kHz) 51000 packets of 144 samples from 2017-09-30T09:05:50.945.999.

Processed Sat Sep 30 11:13:48 2017 by ELM ver.2012-10-06 from 001__elm20170930_090549__dat00.bin

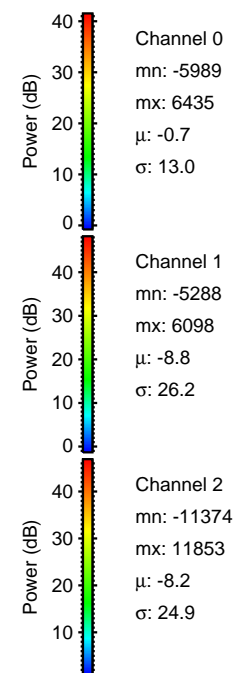

Processed Sat Sep 30 11:13:54 2017 by ELM ver.2012-10-06 from 001__elm20170930_090549__dat00.bin

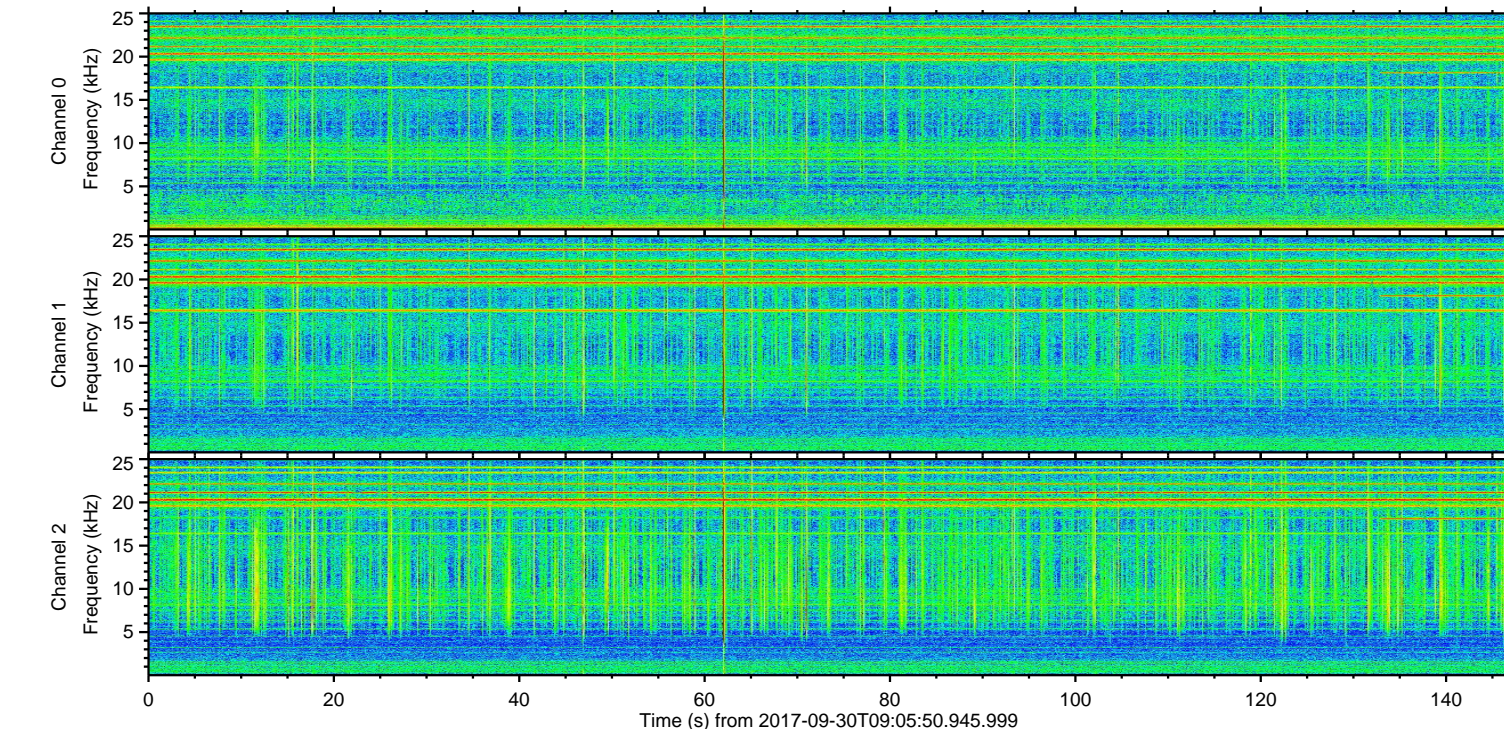
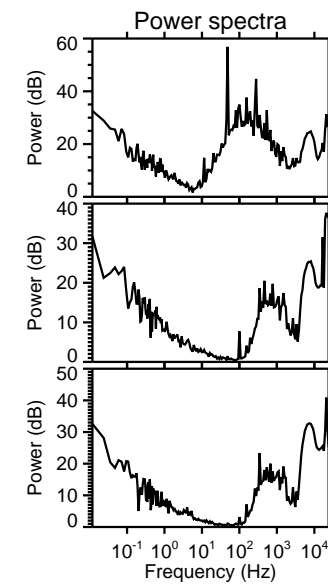
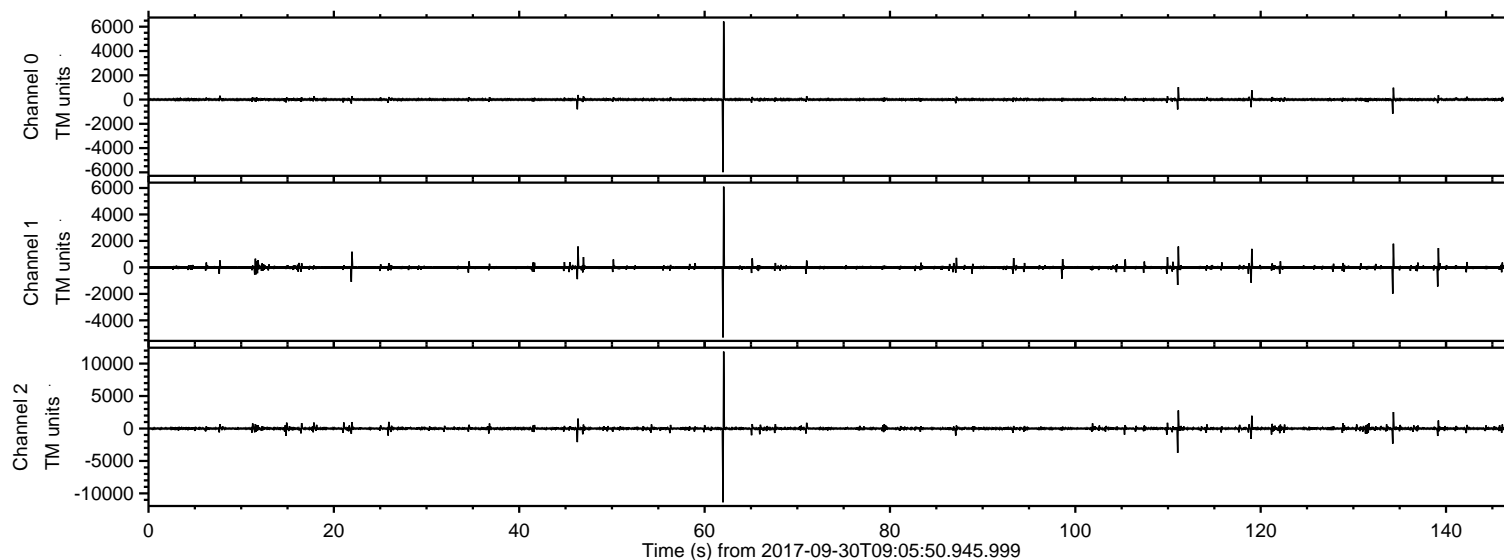
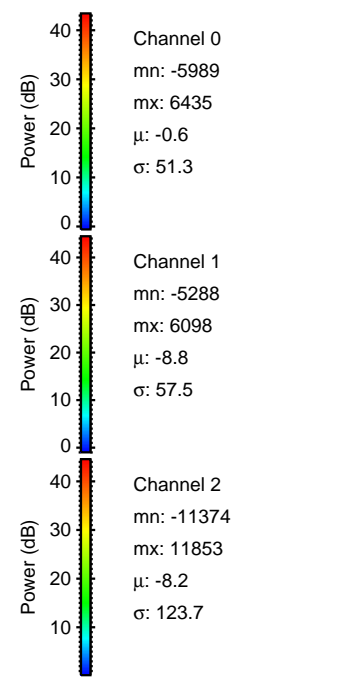
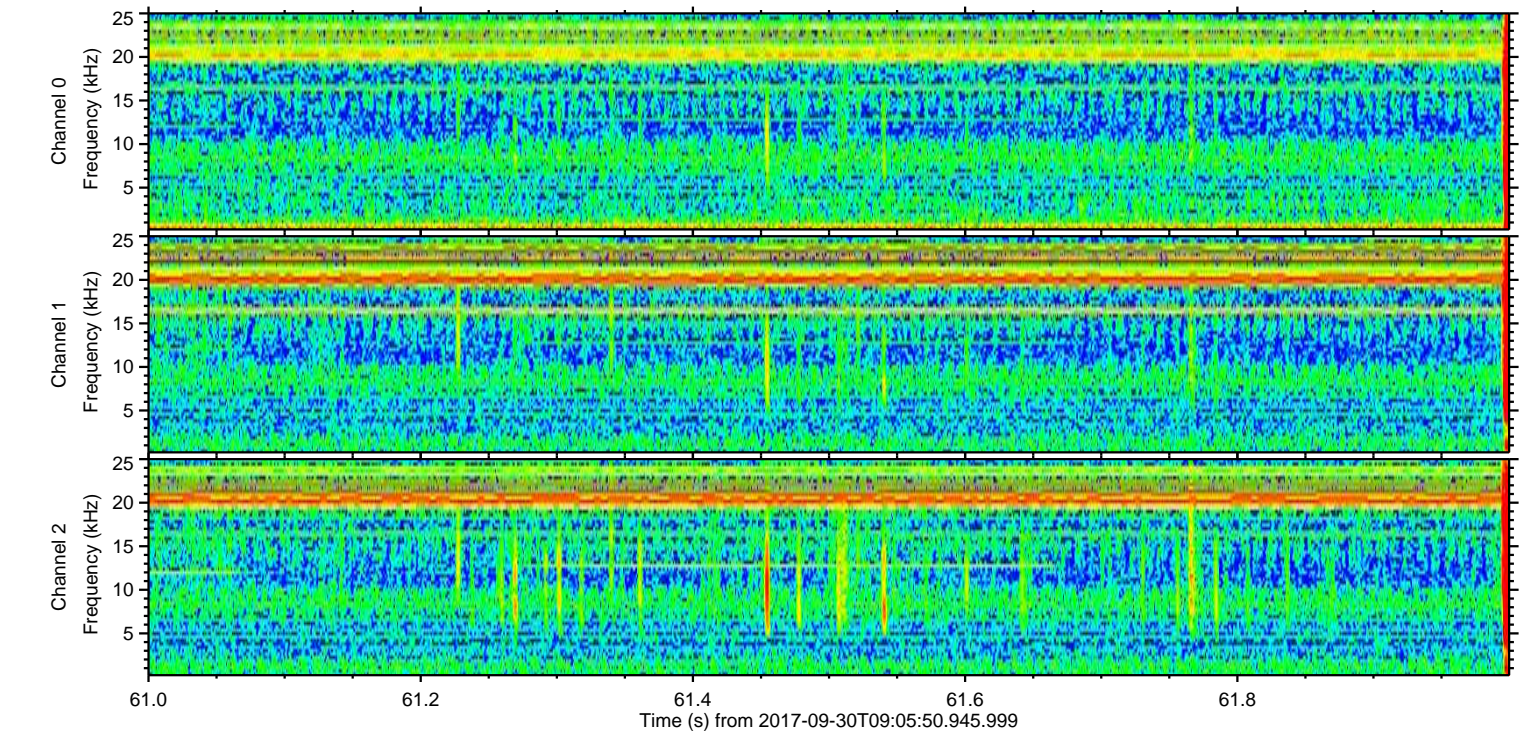
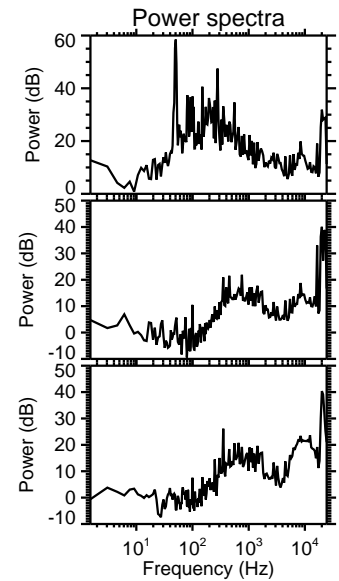
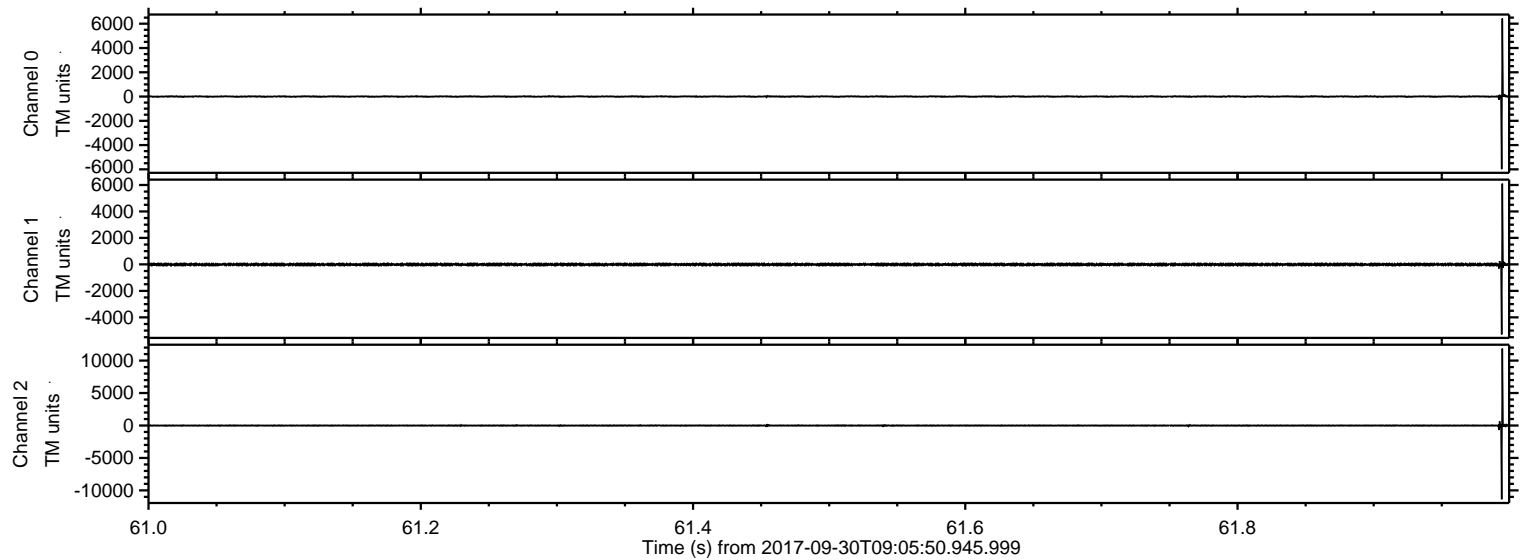

ELMAVAN 3D WAVEFORMS (Measured data sampled at 50 kHz) 51000 packets of 144 samples from 2017-09-30T09:05:50.945.999. Part 112/147

Processed Sat Sep 30 11:13:54 2017 by ELM ver.2012-10-06 from 001__elm20170930_090549__dat00.bin

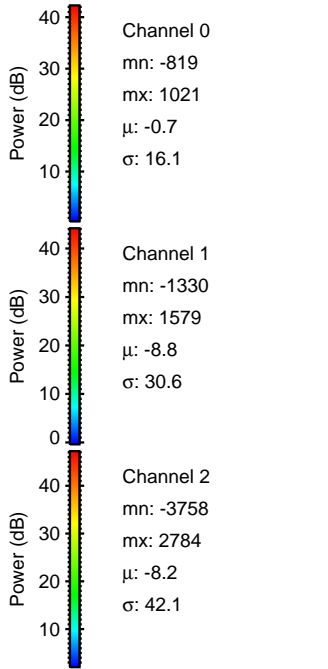
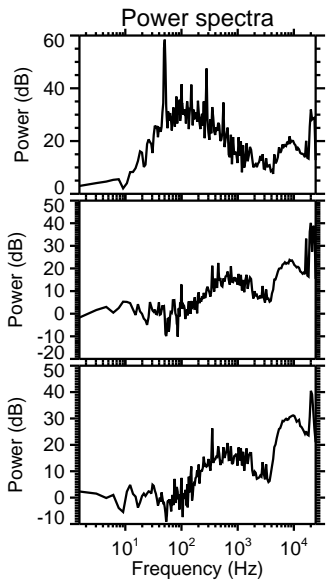
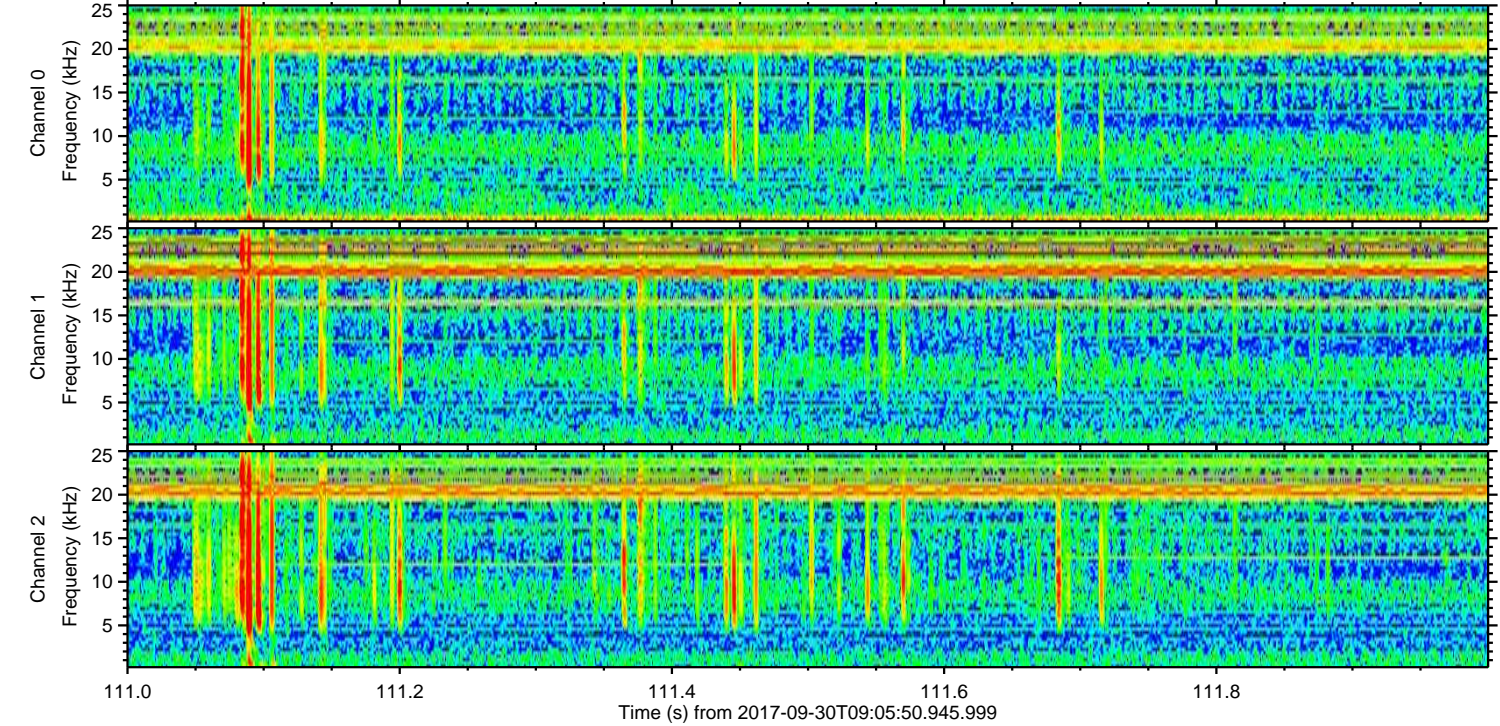
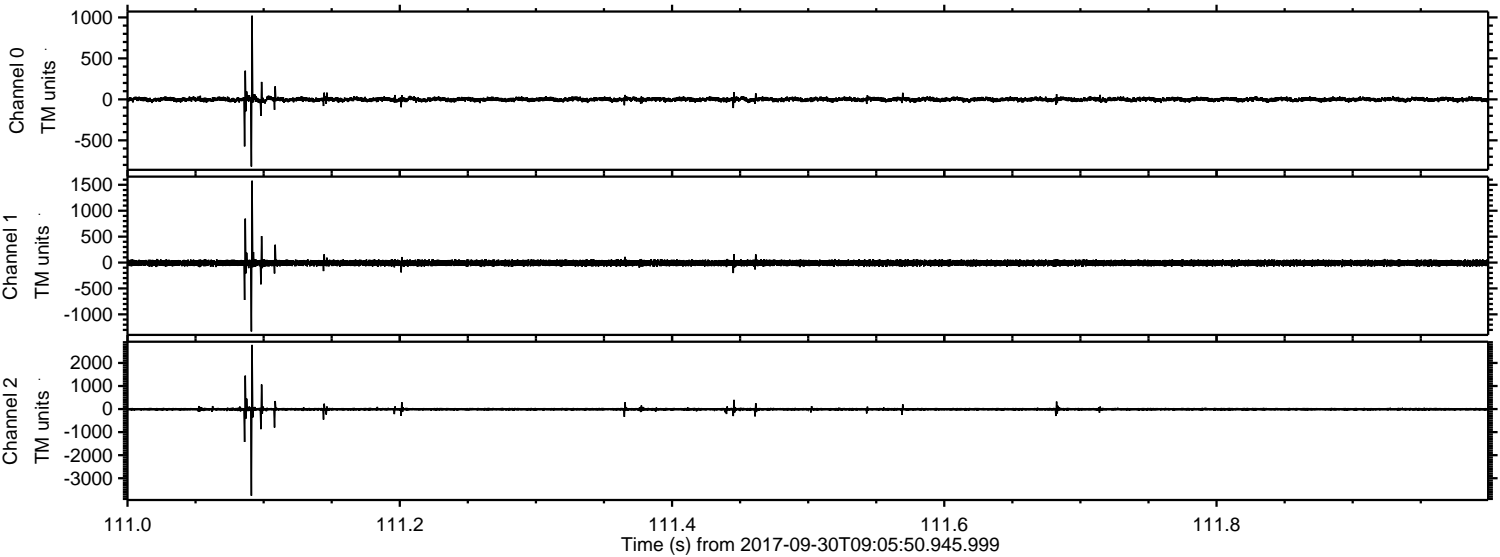

Processed Sat Sep 30 11:13:55 2017 by ELM ver.2012-10-06 from 001__elm20170930_090549__dat00.bin

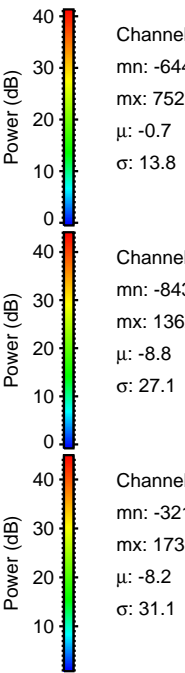
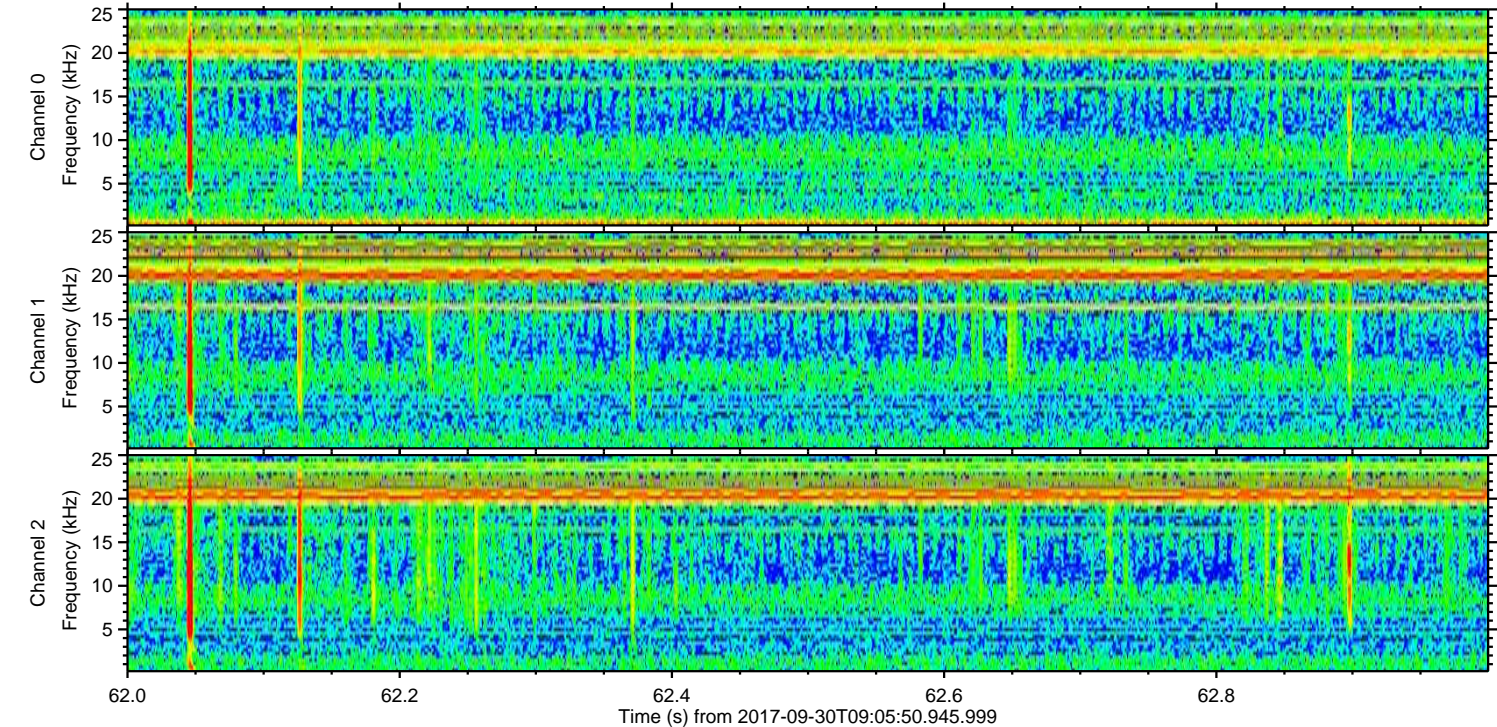
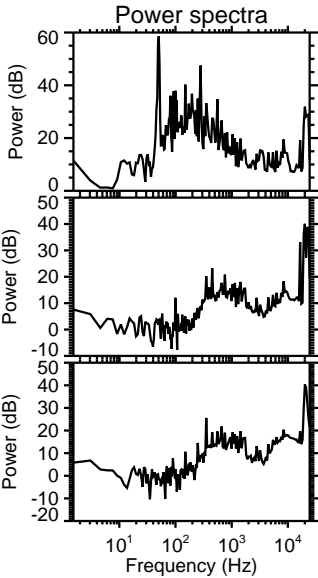
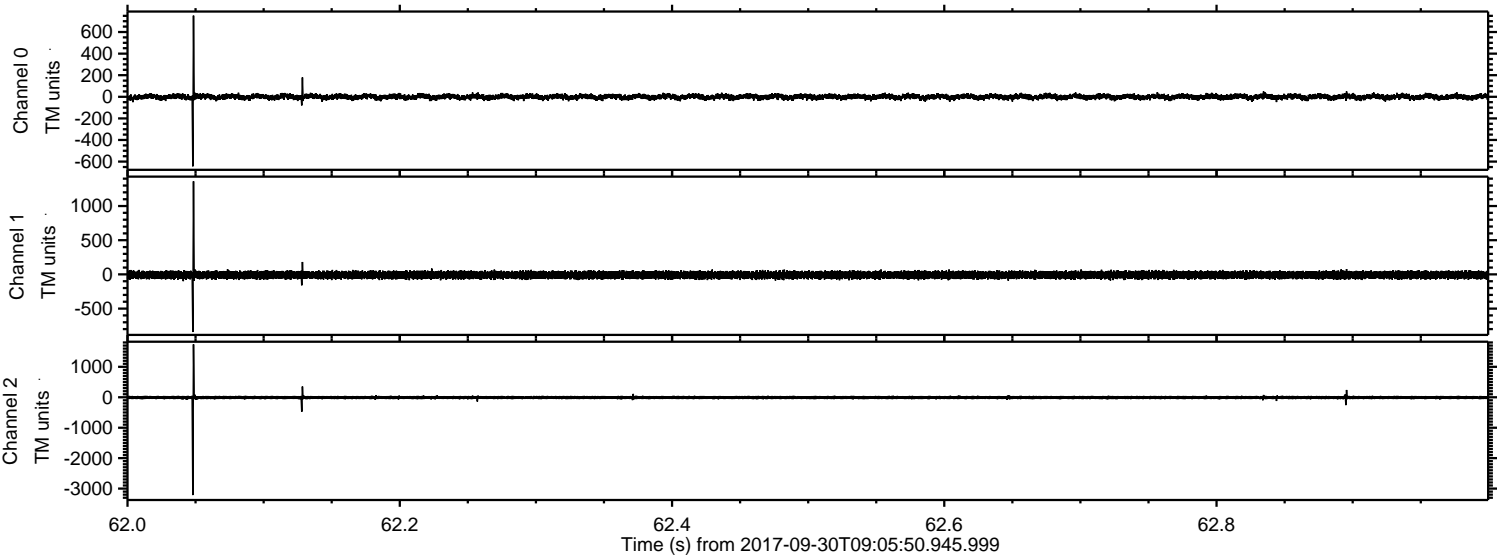

ELMAVAN 3D WAVEFORMS (Measured data sampled at 50 kHz) 51000 packets of 144 samples from 2017-09-30T09:05:50.945.999. Part 135/147

Processed Sat Sep 30 11:13:56 2017 by ELM ver.2012-10-06 from 001__elm20170930_090549__dat00.bin

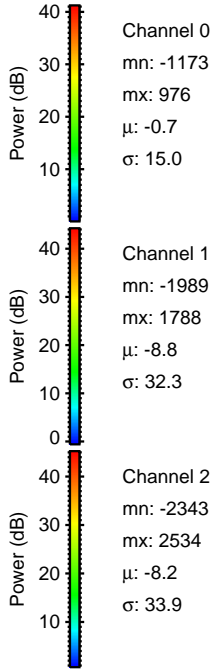
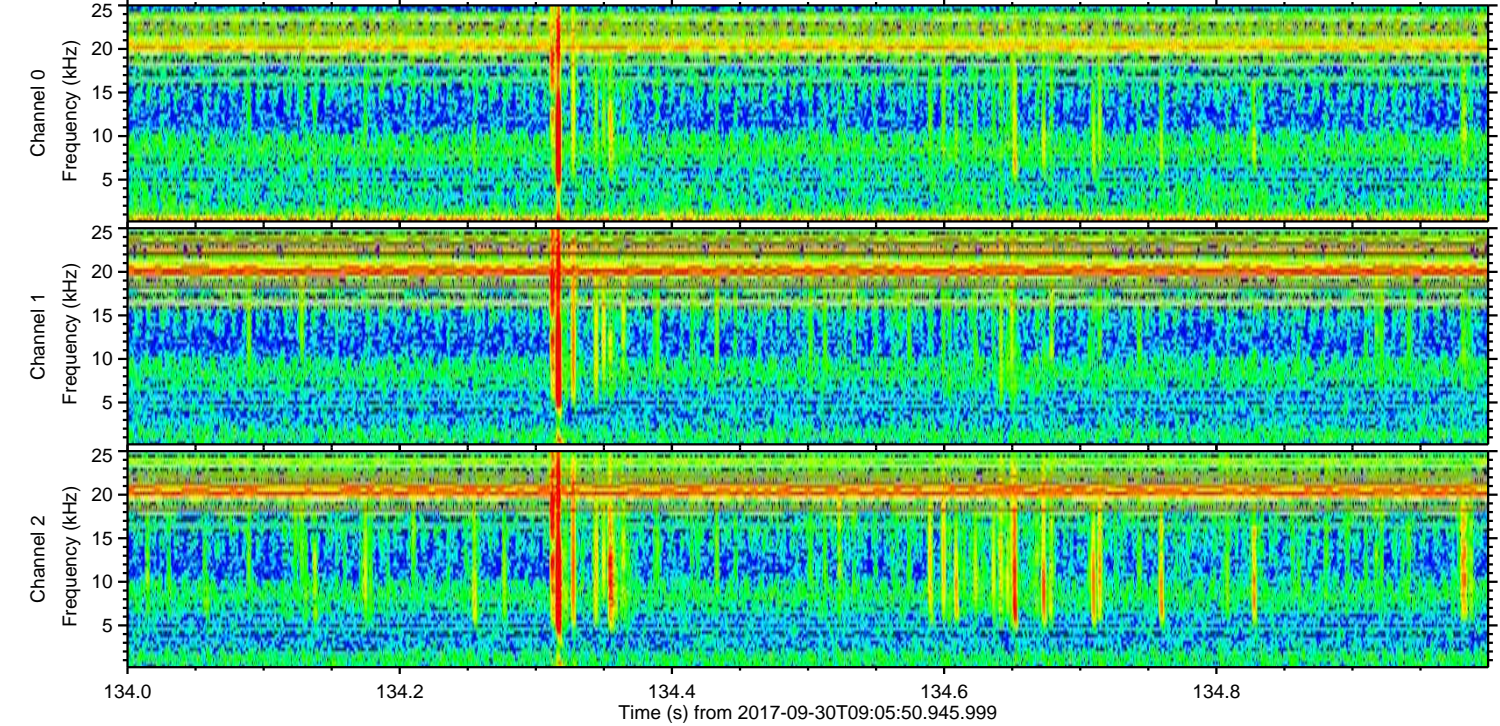
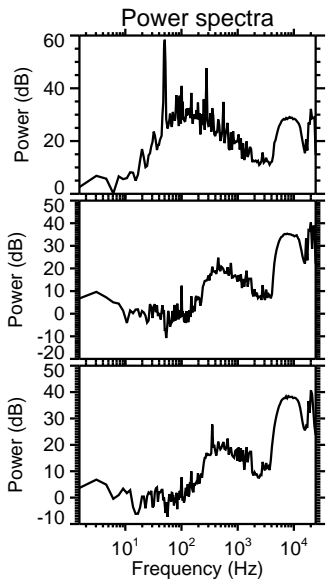
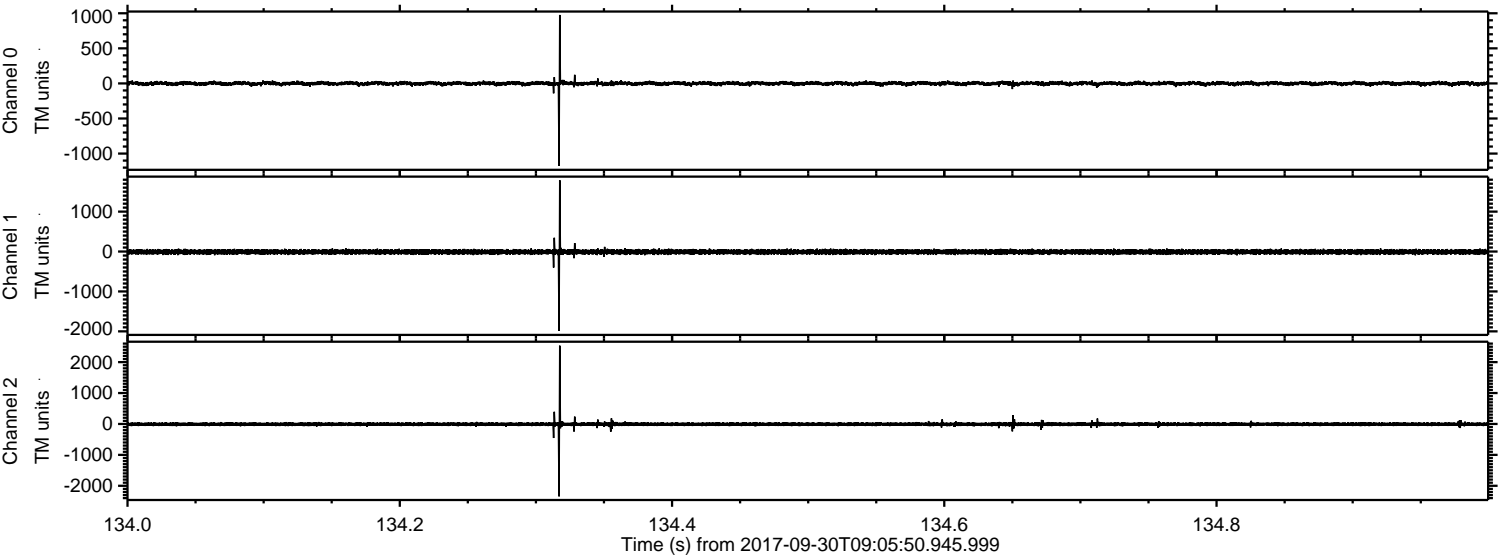

ELMAVAN 3D WAVEFORMS (Measured data sampled at 50 kHz) 51000 packets of 144 samples from 2017-09-30T09:05:50.945.999. Part 47/147

Processed Sat Sep 30 11:13:56 2017 by ELM ver.2012-10-06 from 001__elm20170930_090549__dat00.bin

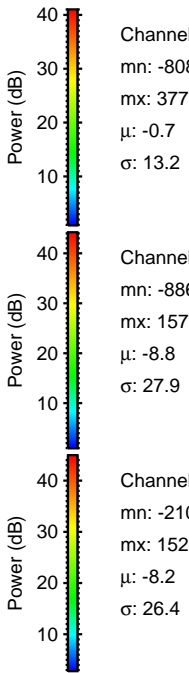
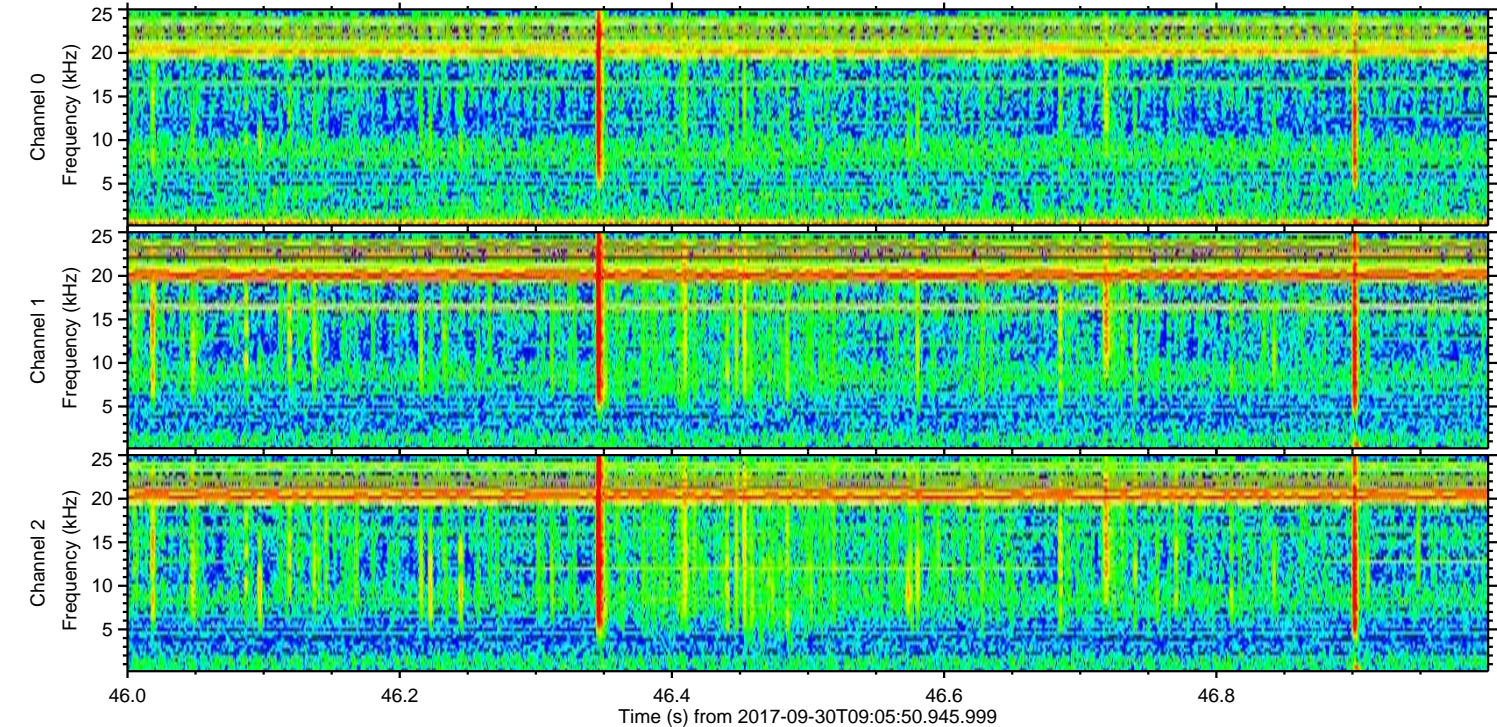
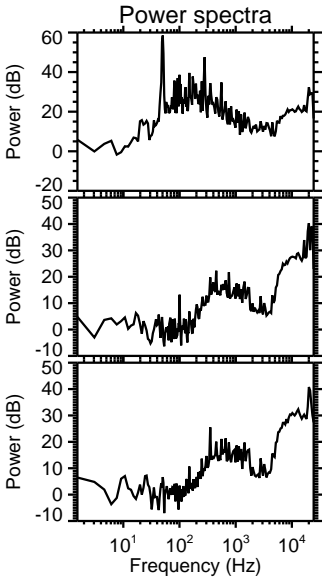
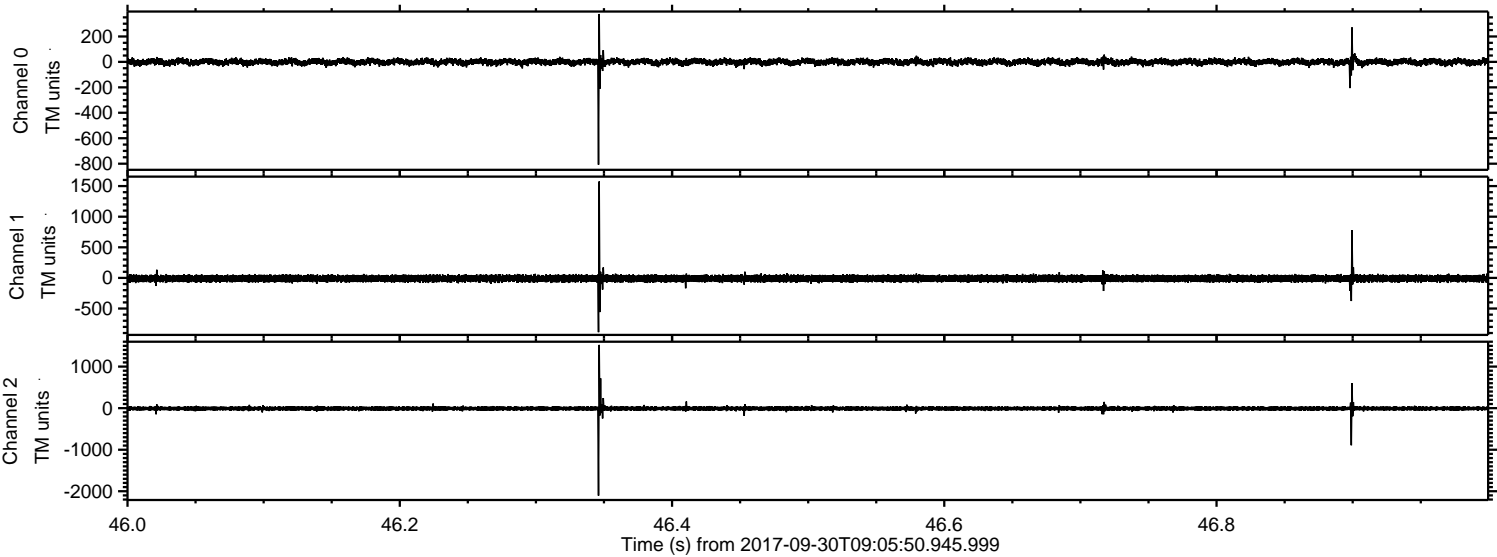

ELMAVAN 3D WAVEFORMS (Measured data sampled at 50 kHz) 51000 packets of 144 samples from 2017-09-30T09:05:50.945.999. Part 120/147

Processed Sat Sep 30 11:13:57 2017 by ELM ver.2012-10-06 from 001__elm20170930_090549__dat00.bin

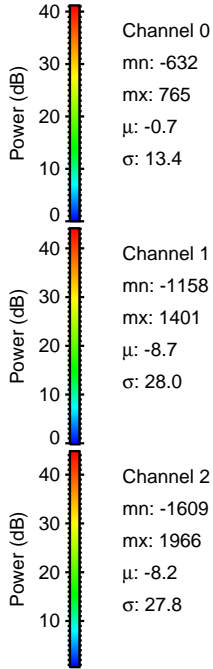
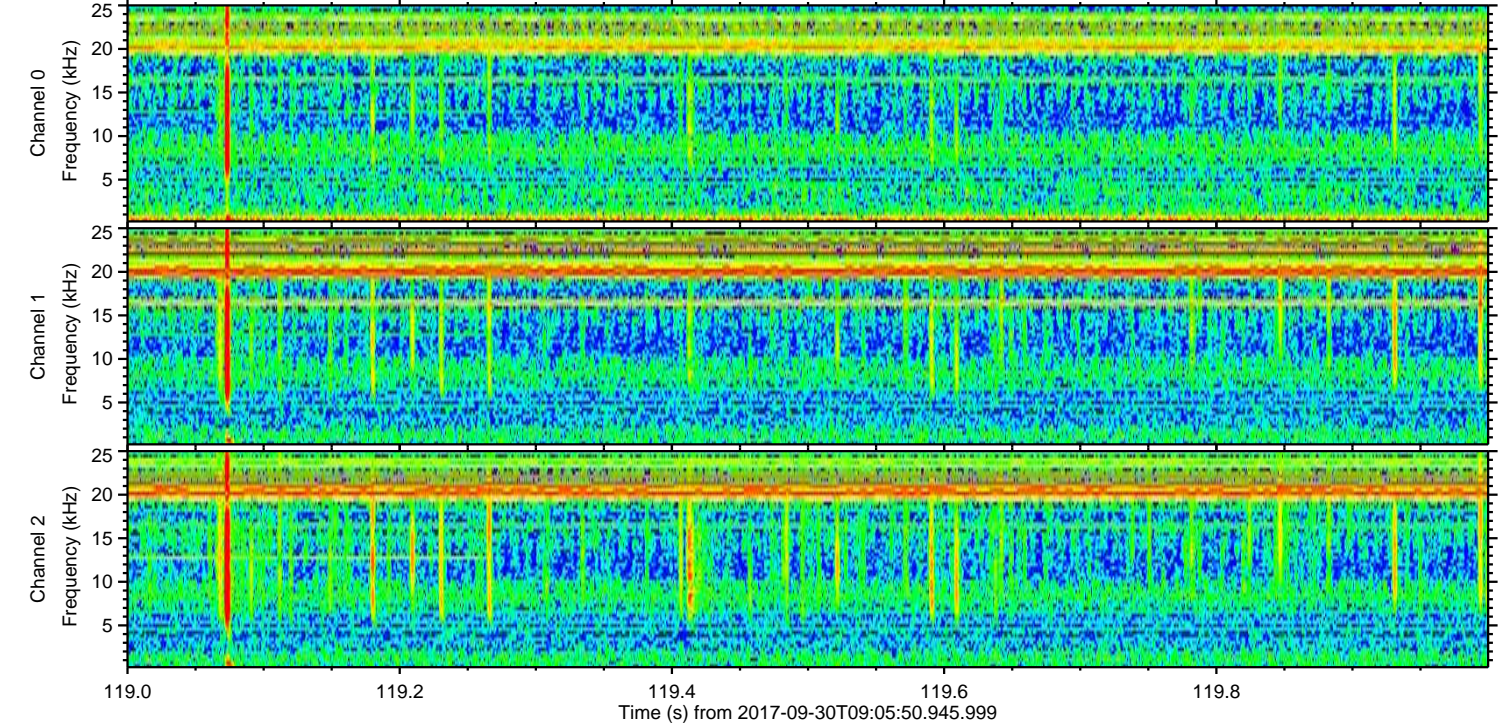
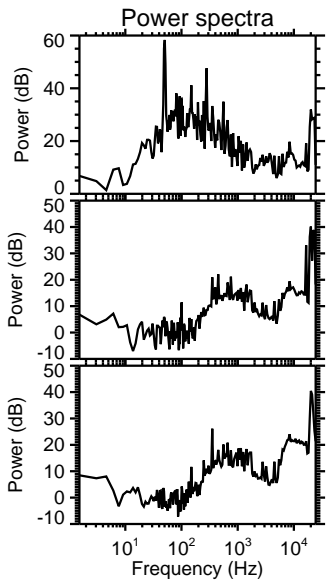
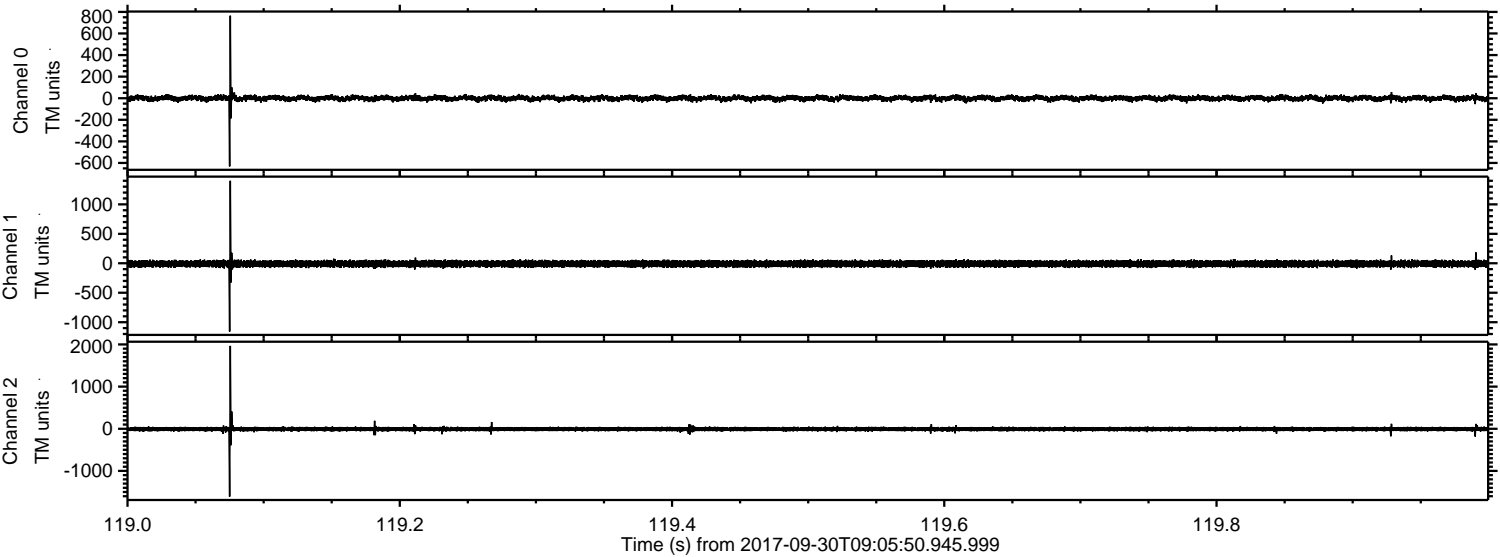

ELMAVAN 3D WAVEFORMS (Measured data sampled at 50 kHz) 51000 packets of 144 samples from 2017-09-30T09:05:50.945.999. Part 140/147

Processed Sat Sep 30 11:13:58 2017 by ELM ver.2012-10-06 from 001__elm20170930_090549__dat00.bin

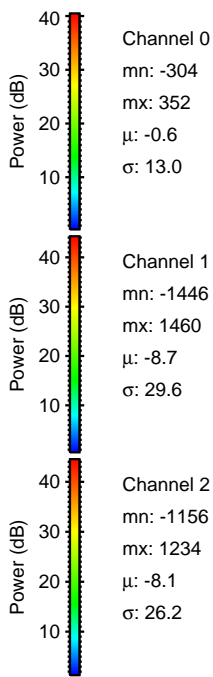
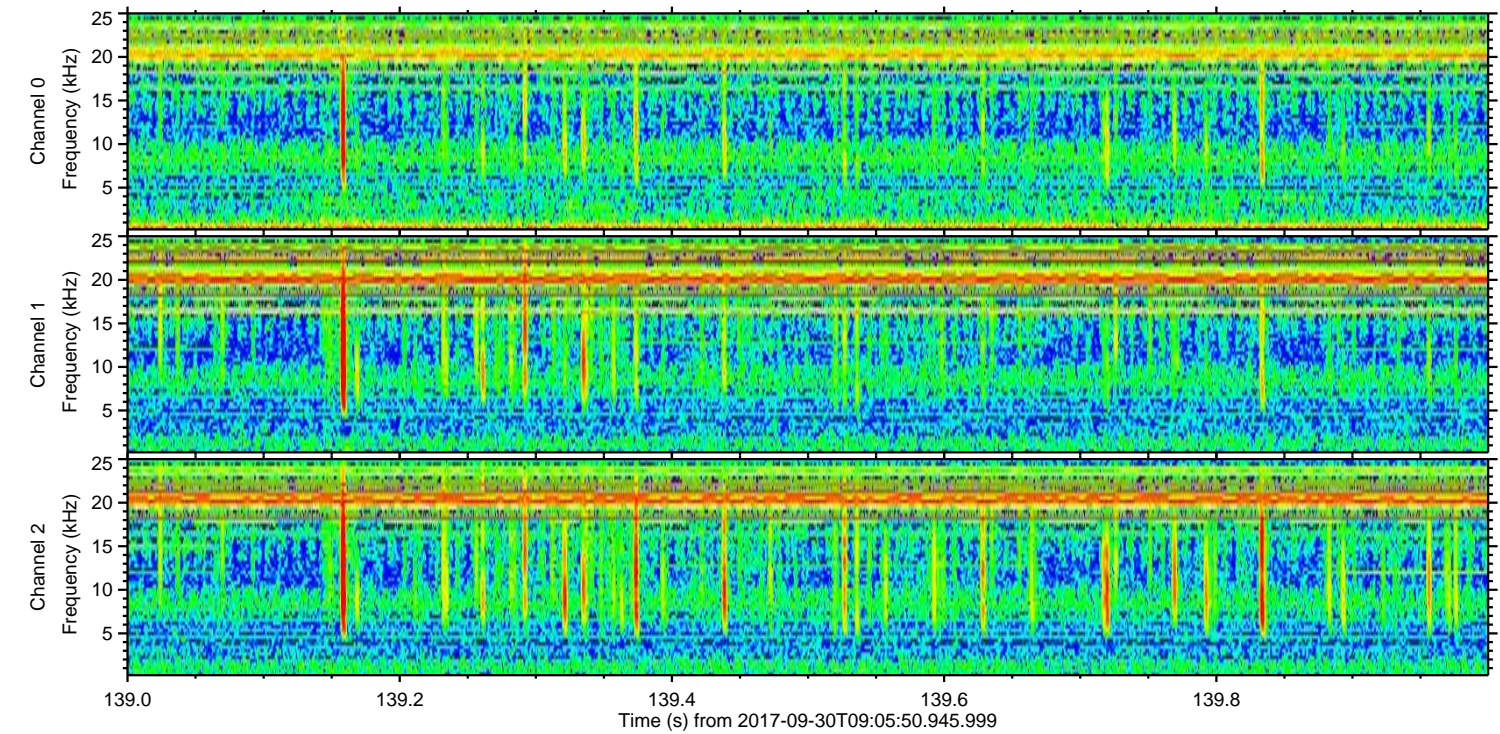
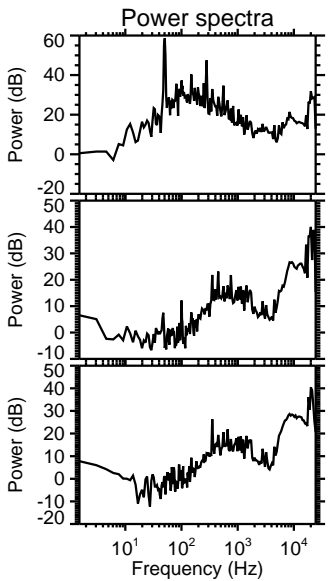
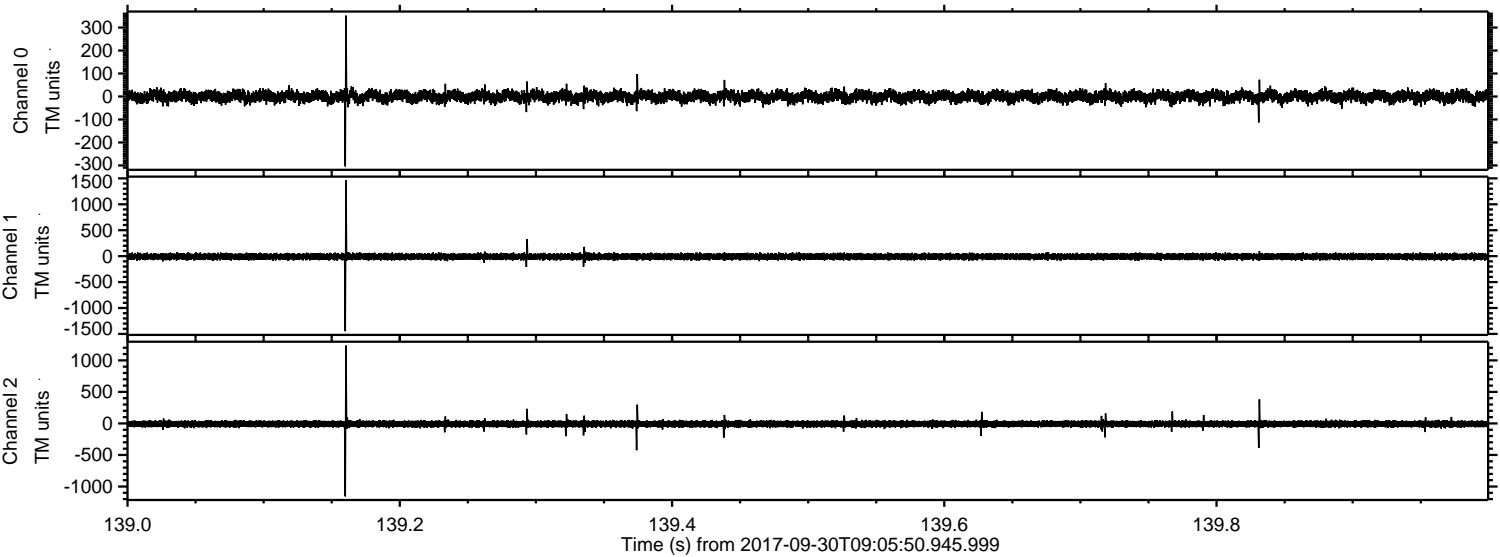

Processed Sat Sep 30 11:13:58 2017 by ELM ver.2012-10-06 from 001__elm20170930_090549__dat00.bin

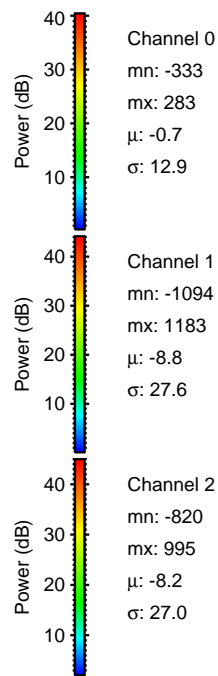
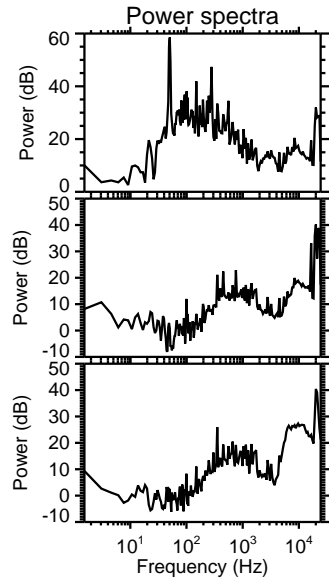
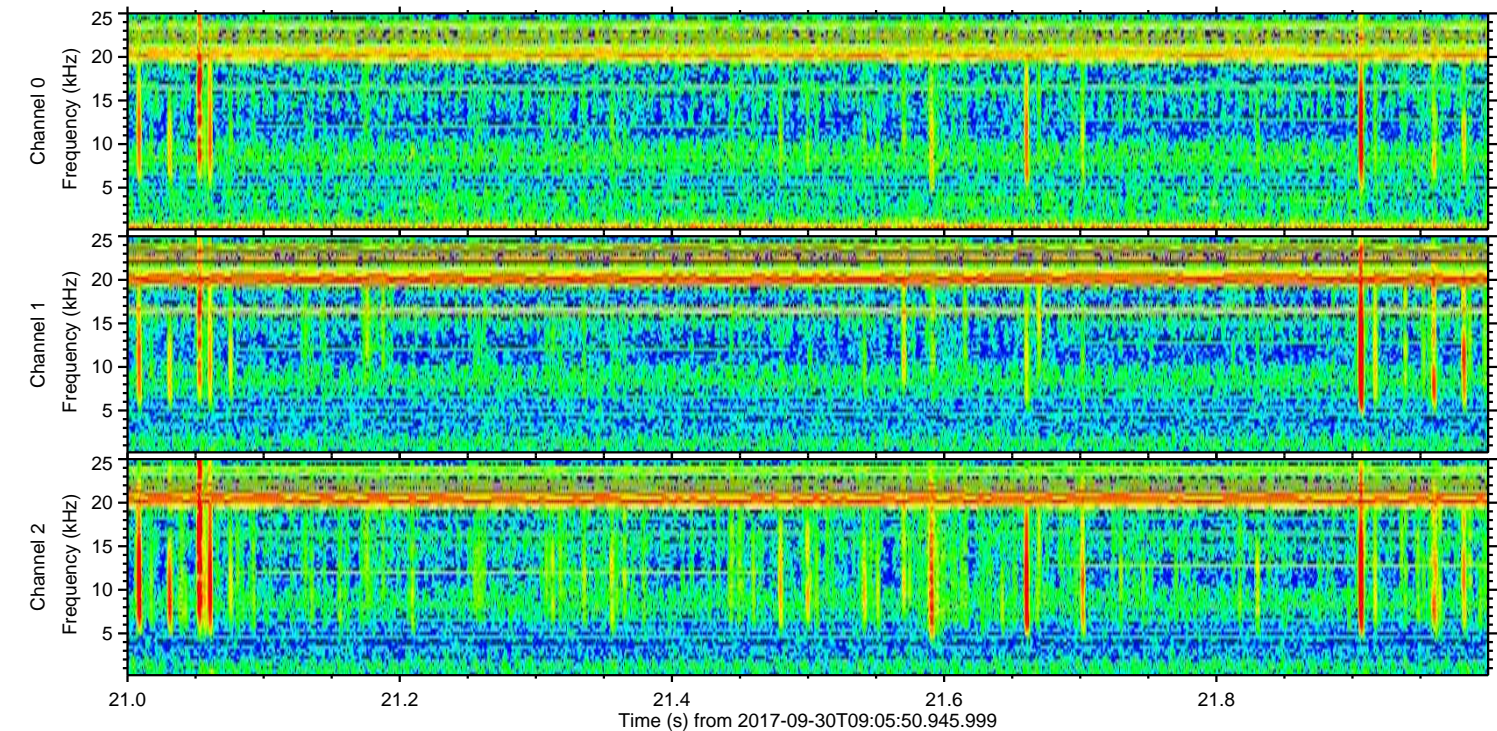
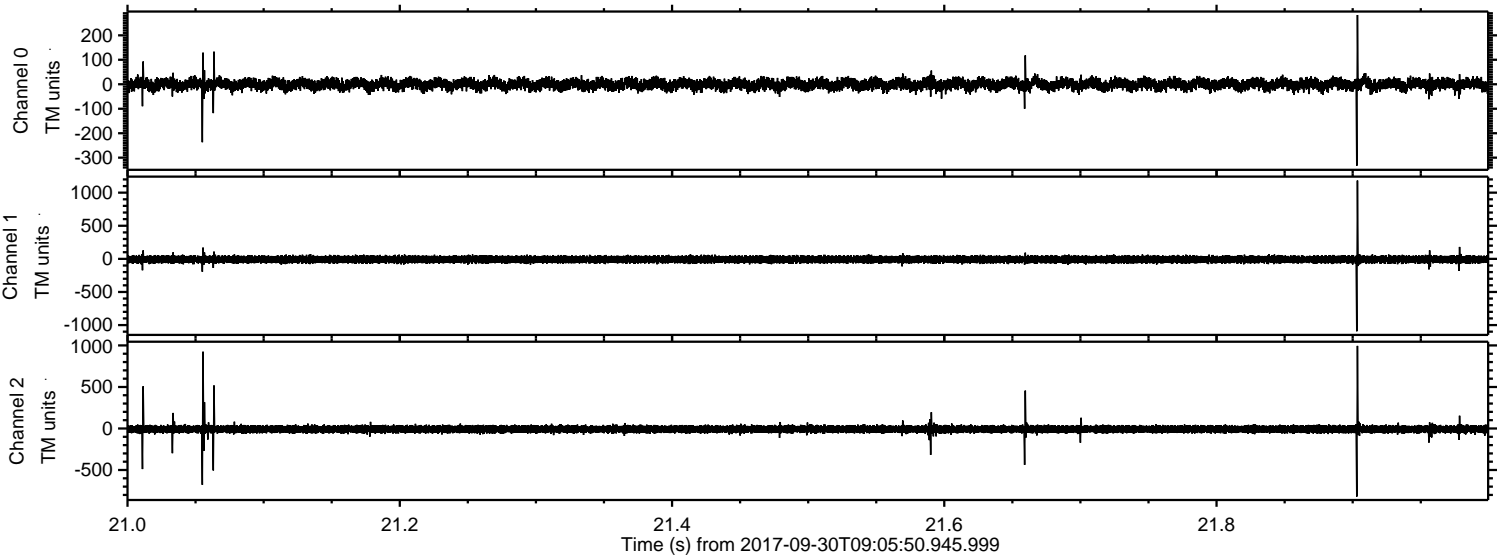

Channel 0
mn: -333
mx: 283
 μ : -0.7
 σ : 12.9

Channel 1
mn: -1094
mx: 1183
 μ : -8.8
 σ : 27.6

Channel 2
mn: -820
mx: 995
 μ : -8.2
 σ : 27.0

Processed Sat Sep 30 11:13:59 2017 by ELM ver.2012-10-06 from 001__elm20170930_090549__dat00.bin

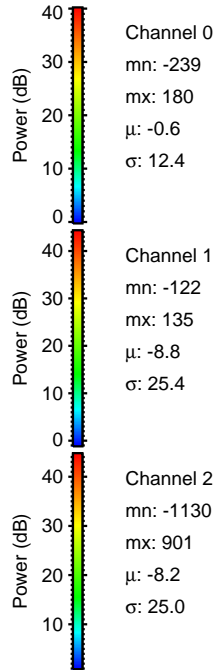
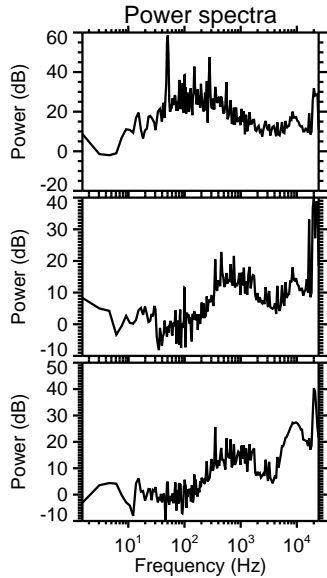
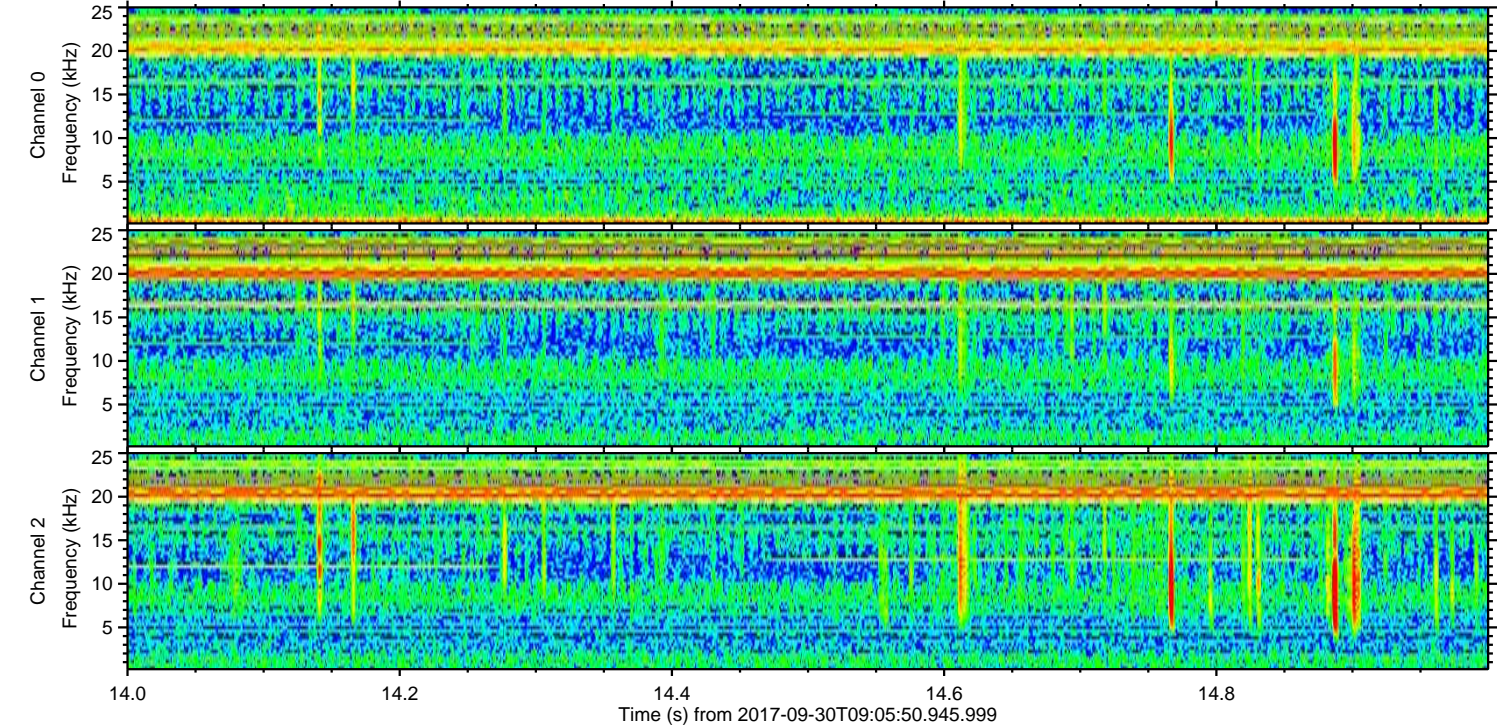
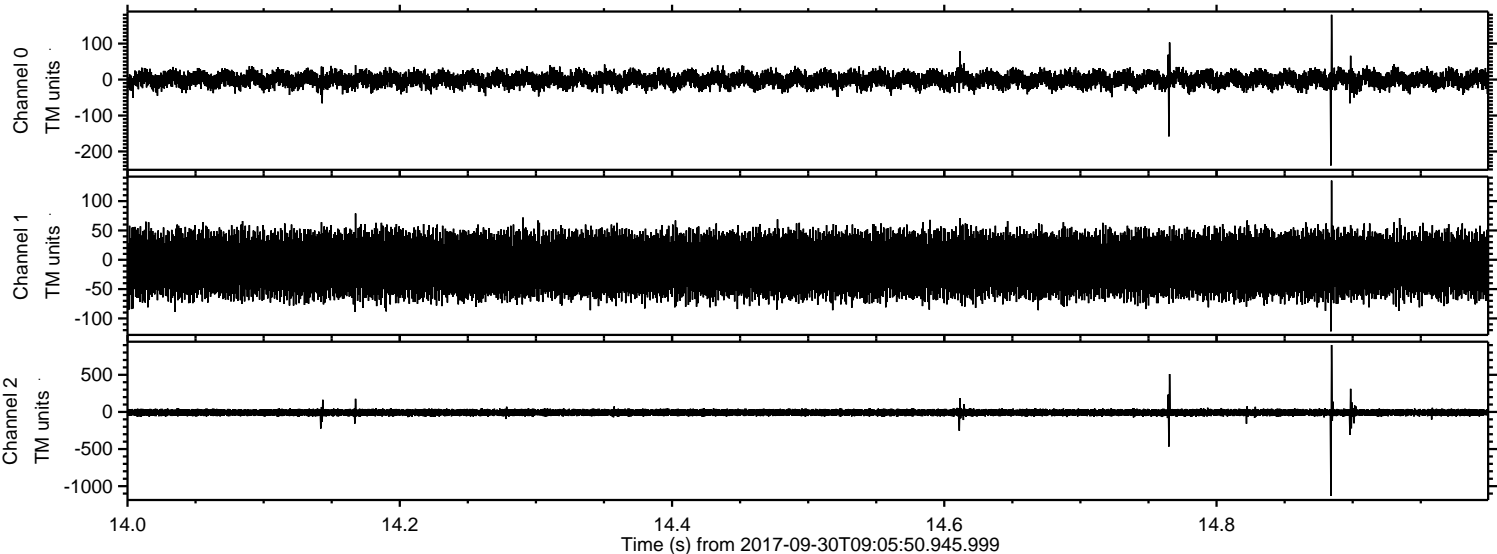

Power spectra

Channel 0
mn: -239
mx: 180
 μ : -0.6
 σ : 12.4

Channel 1
mn: -122
mx: 135
 μ : -8.8
 σ : 25.4

Channel 2
mn: -1130
mx: 901
 μ : -8.2
 σ : 25.0

