

ELMAVAN 3D WAVEFORMS (Measured data sampled at 50 kHz) 51000 packets of 144 samples from 2017-09-29T20:45:19.233.999.

Processed Fri Sep 29 22:52:52 2017 by ELM ver.2012-10-06 from 001__elm20170929_204518__dat00.bin

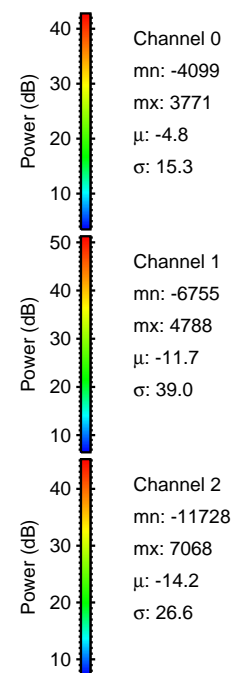

Processed Fri Sep 29 22:52:57 2017 by ELM ver.2012-10-06 from 001__elm20170929_204518__dat00.bin

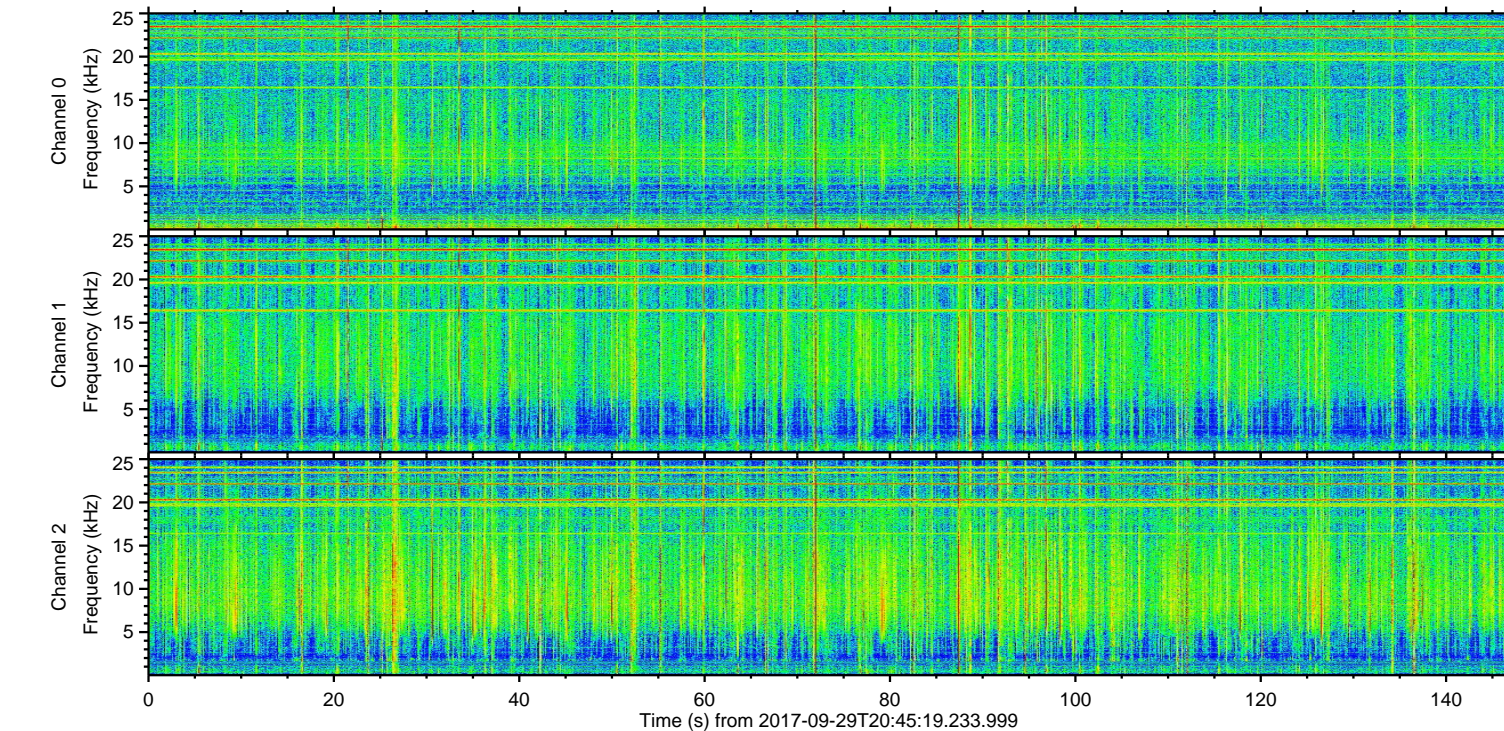
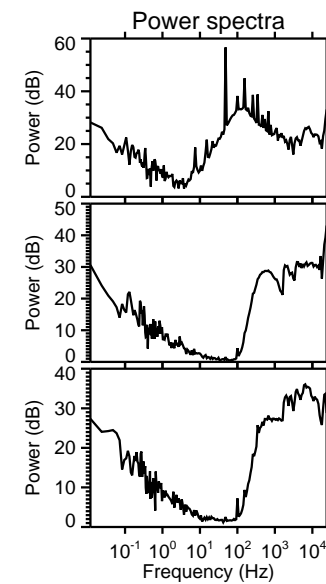
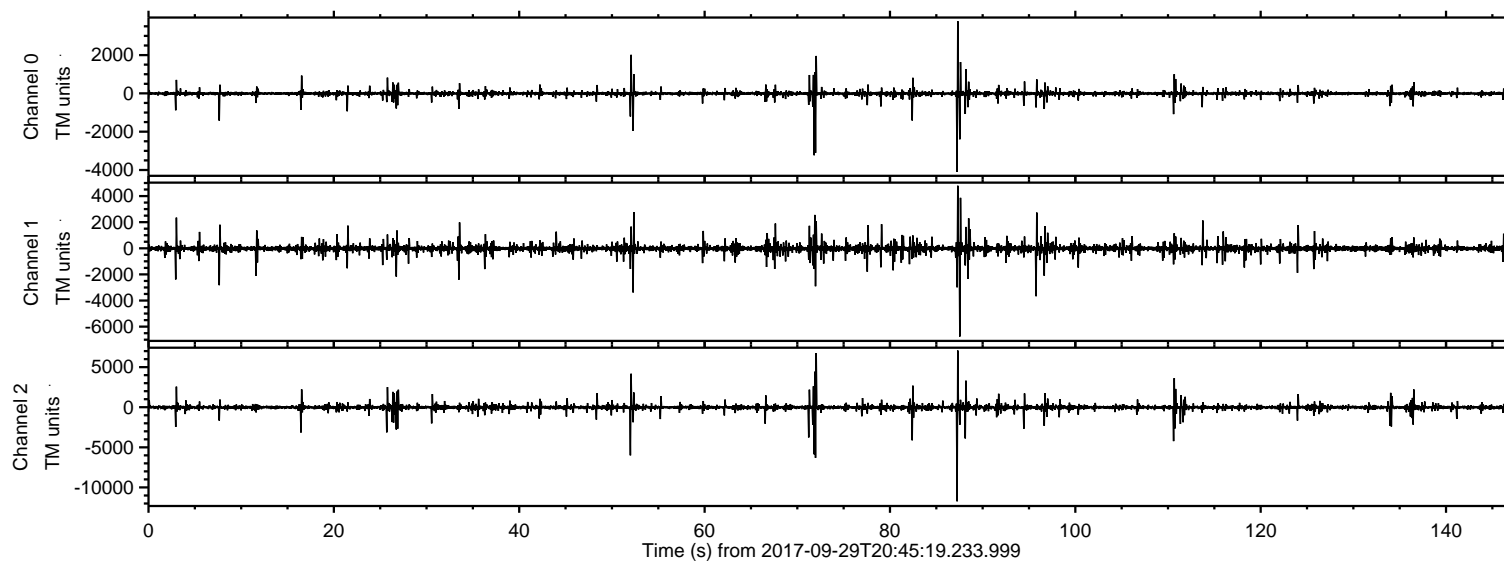
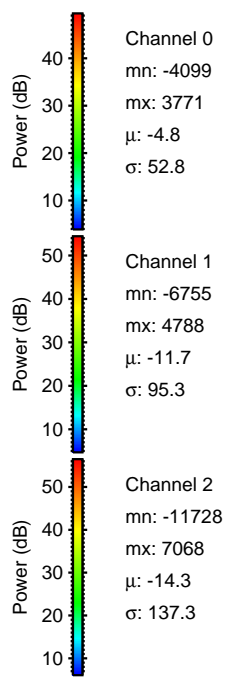
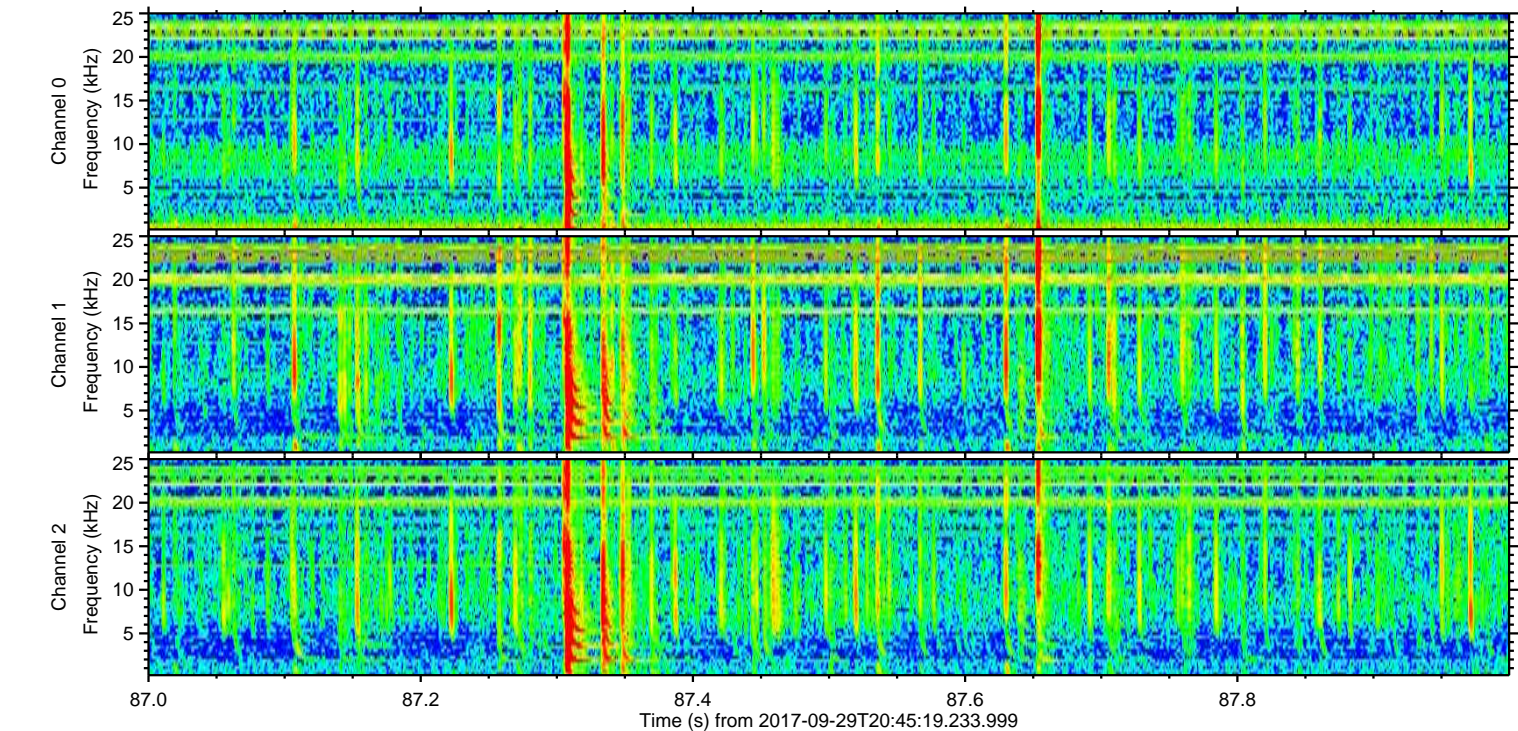
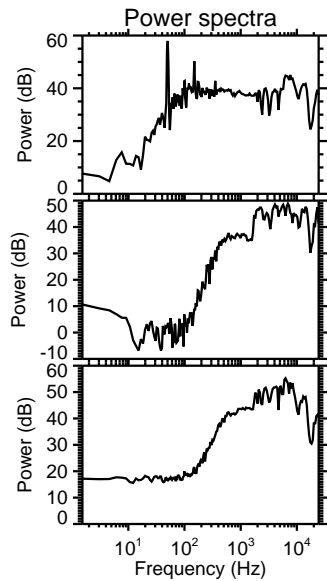
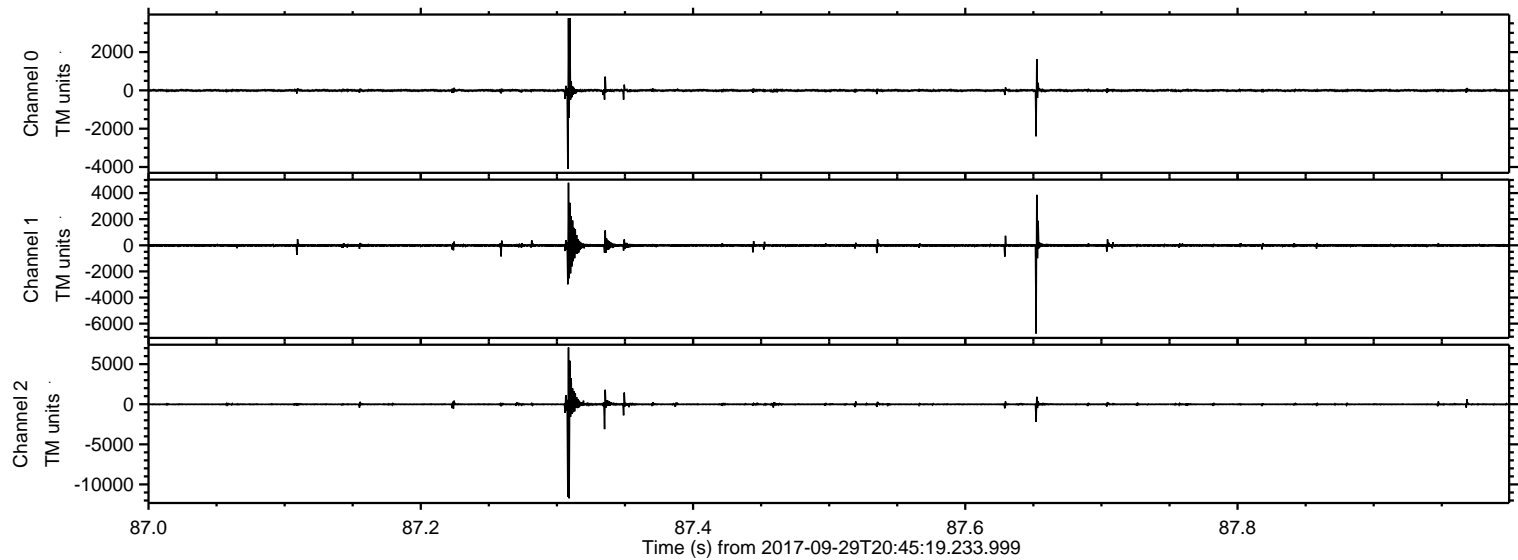

Processed Fri Sep 29 22:52:58 2017 by ELM ver.2012-10-06 from 001__elm20170929_204518__dat00.bin

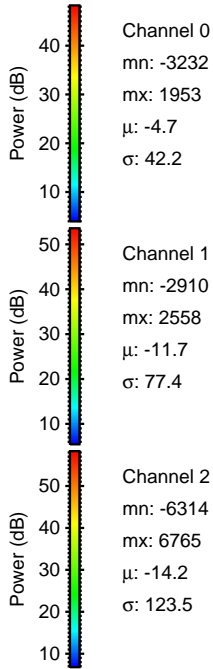
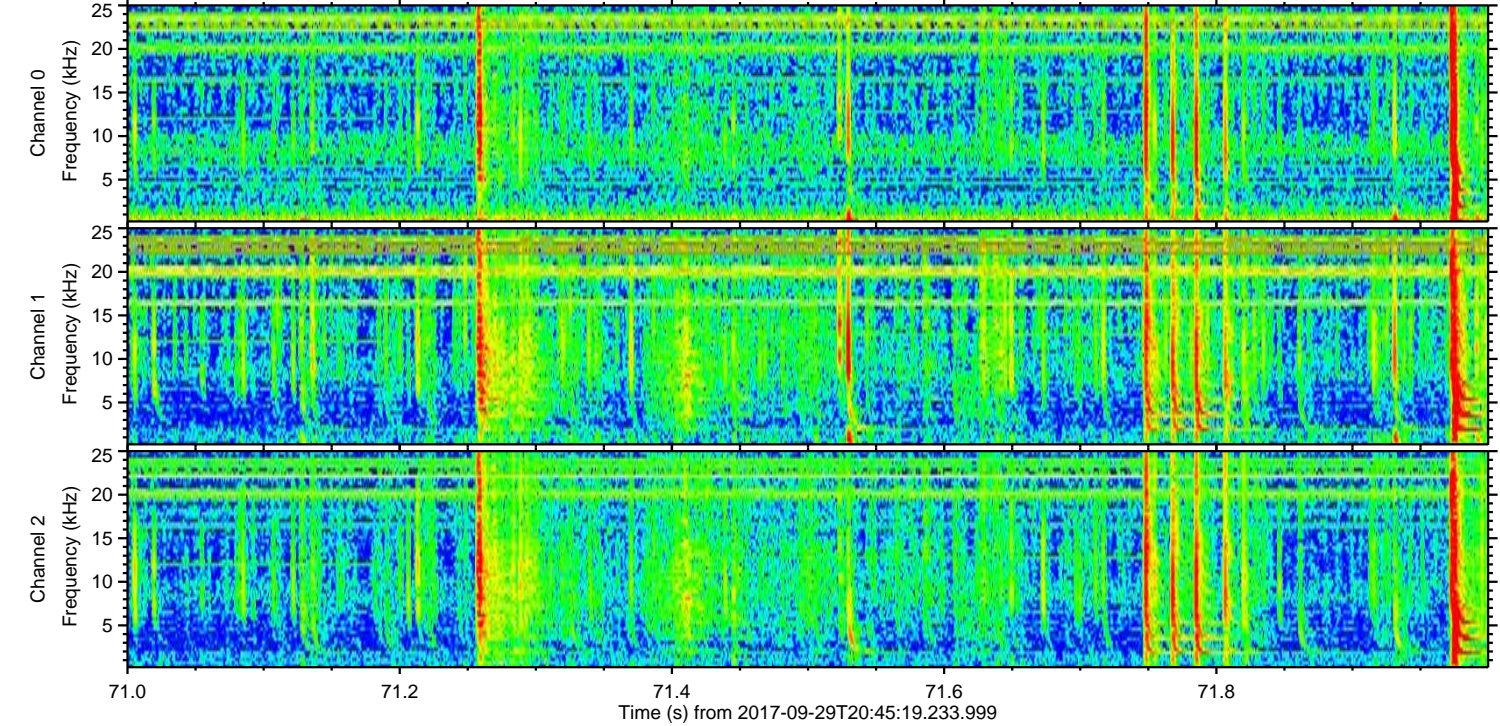
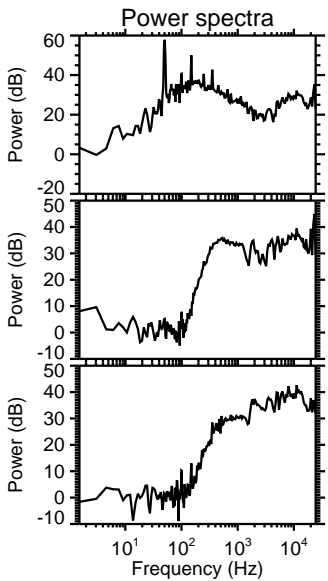
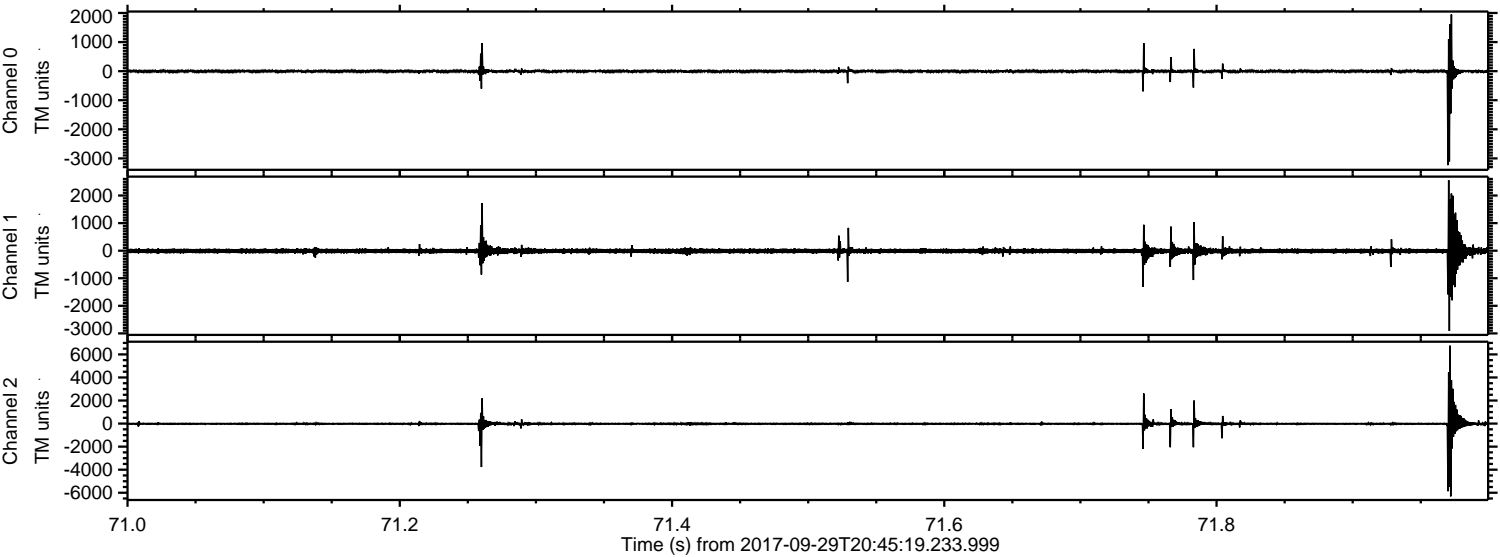

ELMAVAN 3D WAVEFORMS (Measured data sampled at 50 kHz) 51000 packets of 144 samples from 2017-09-29T20:45:19.233.999. Part 53/147

Processed Fri Sep 29 22:52:59 2017 by ELM ver.2012-10-06 from 001__elm20170929_204518__dat00.bin

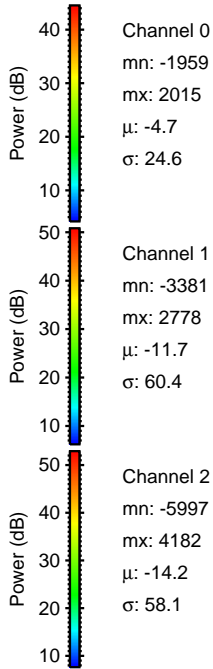
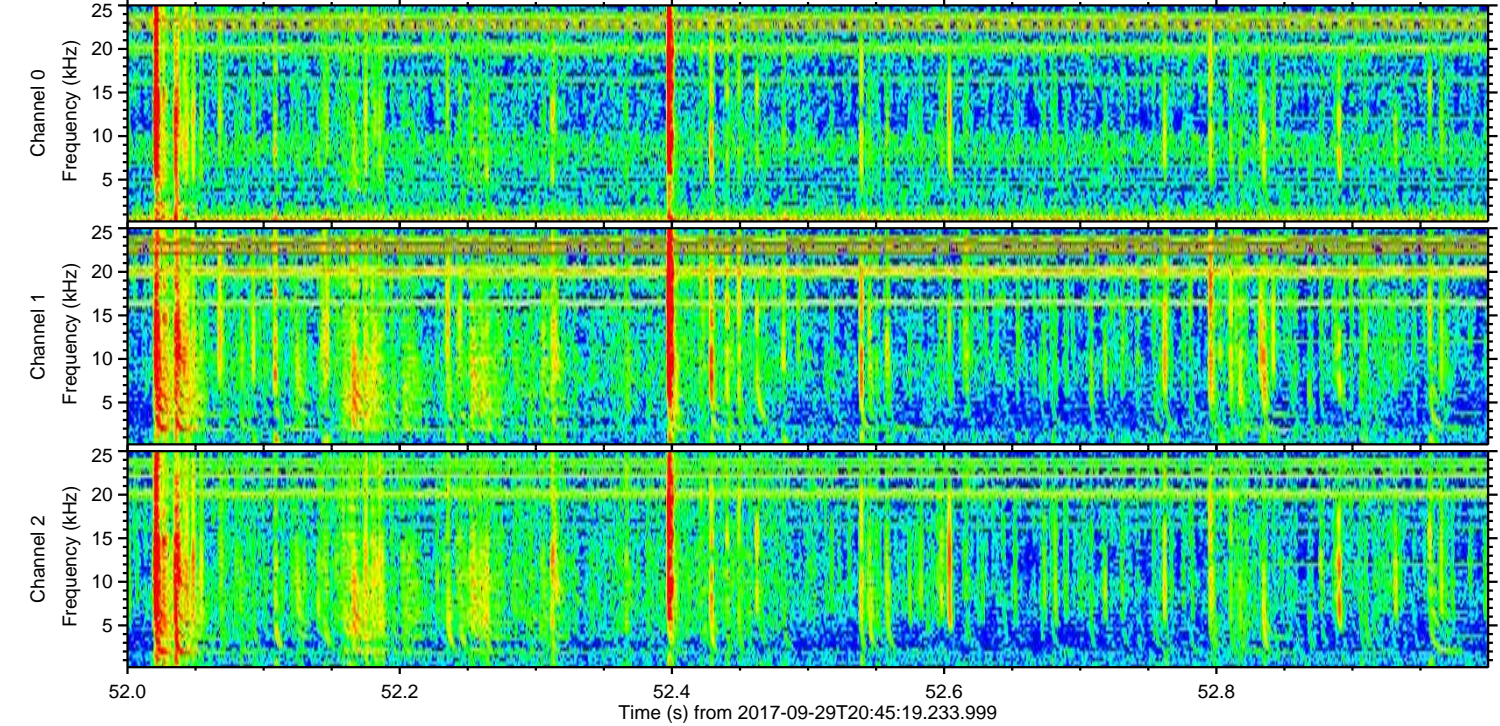
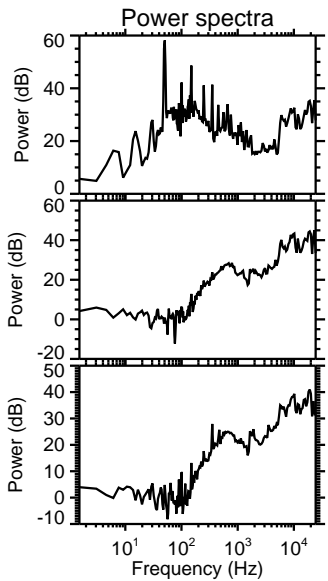
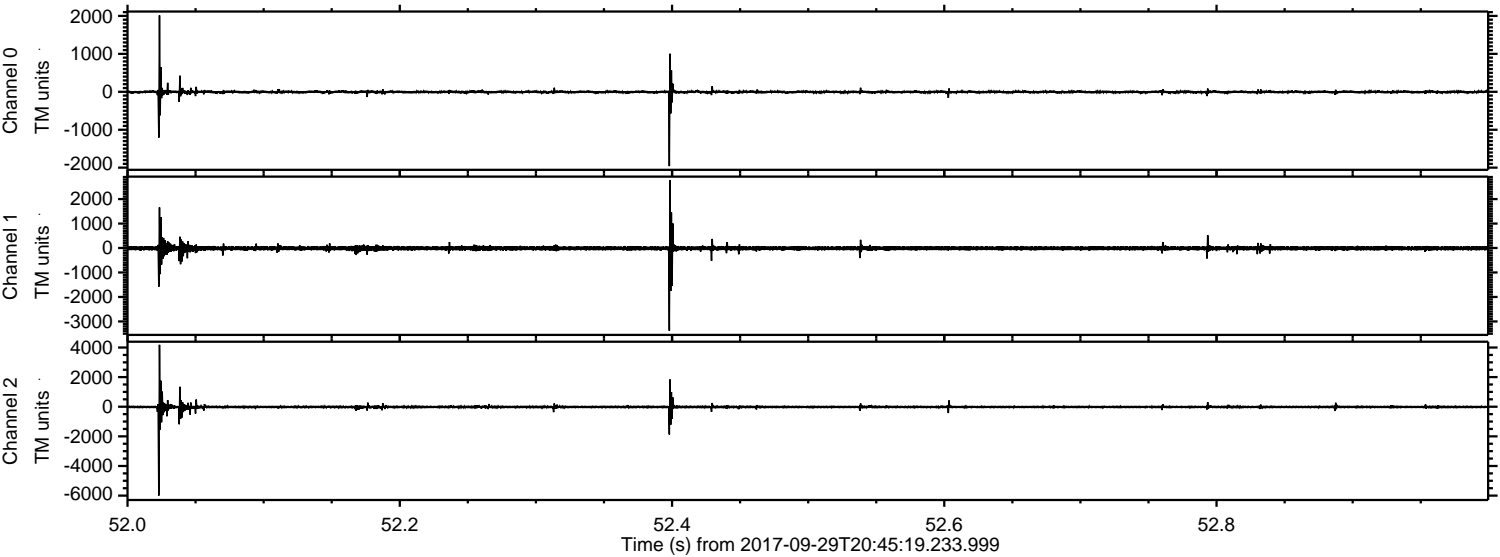

ELMAVAN 3D WAVEFORMS (Measured data sampled at 50 kHz) 51000 packets of 144 samples from 2017-09-29T20:45:19.233.999. Part 111/147

Processed Fri Sep 29 22:52:59 2017 by ELM ver.2012-10-06 from 001__elm20170929_204518__dat00.bin

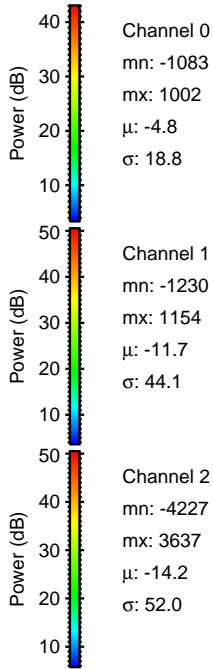
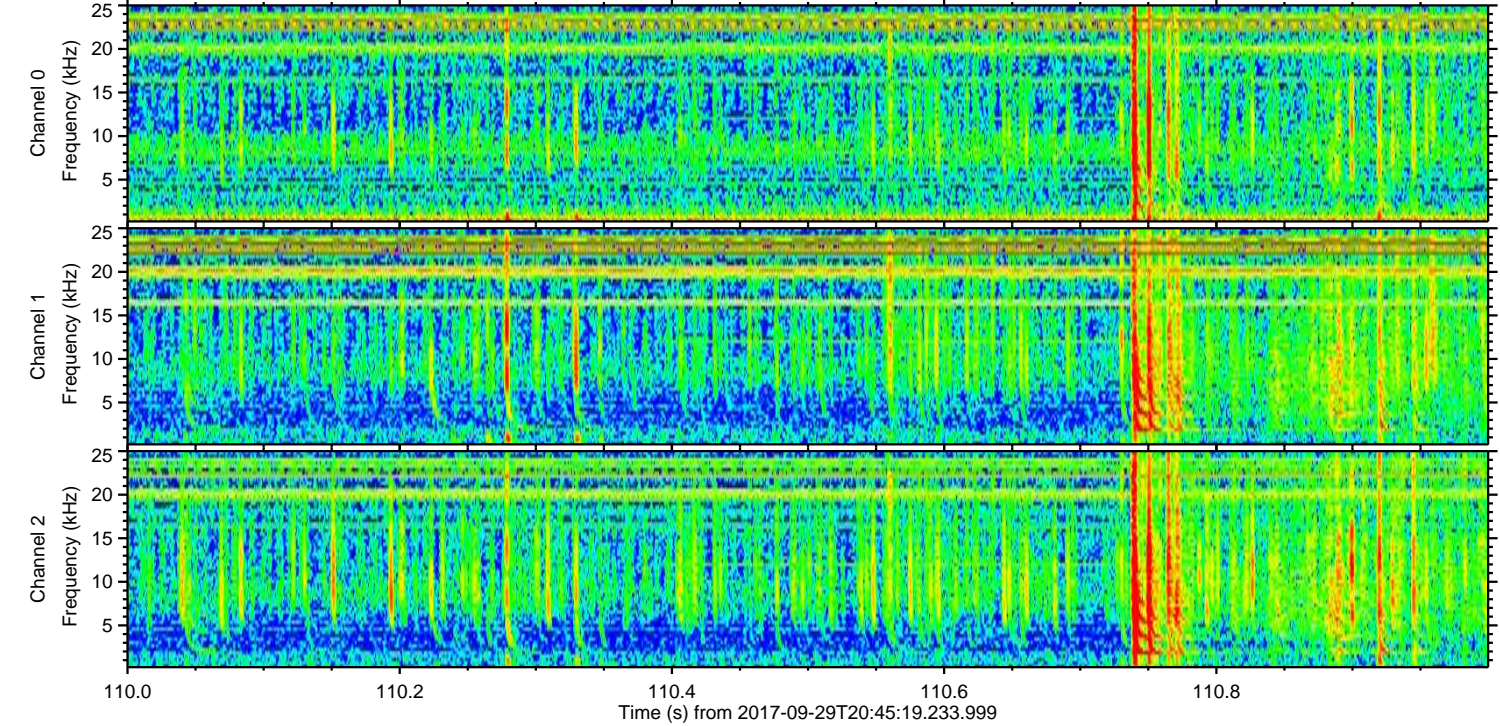
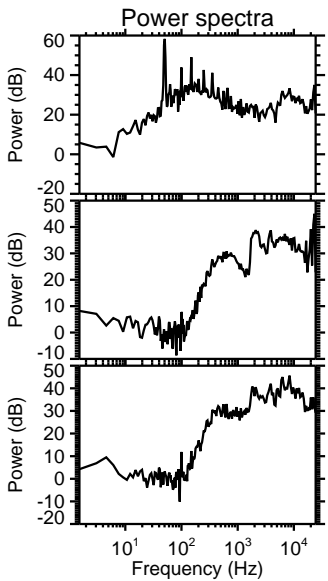
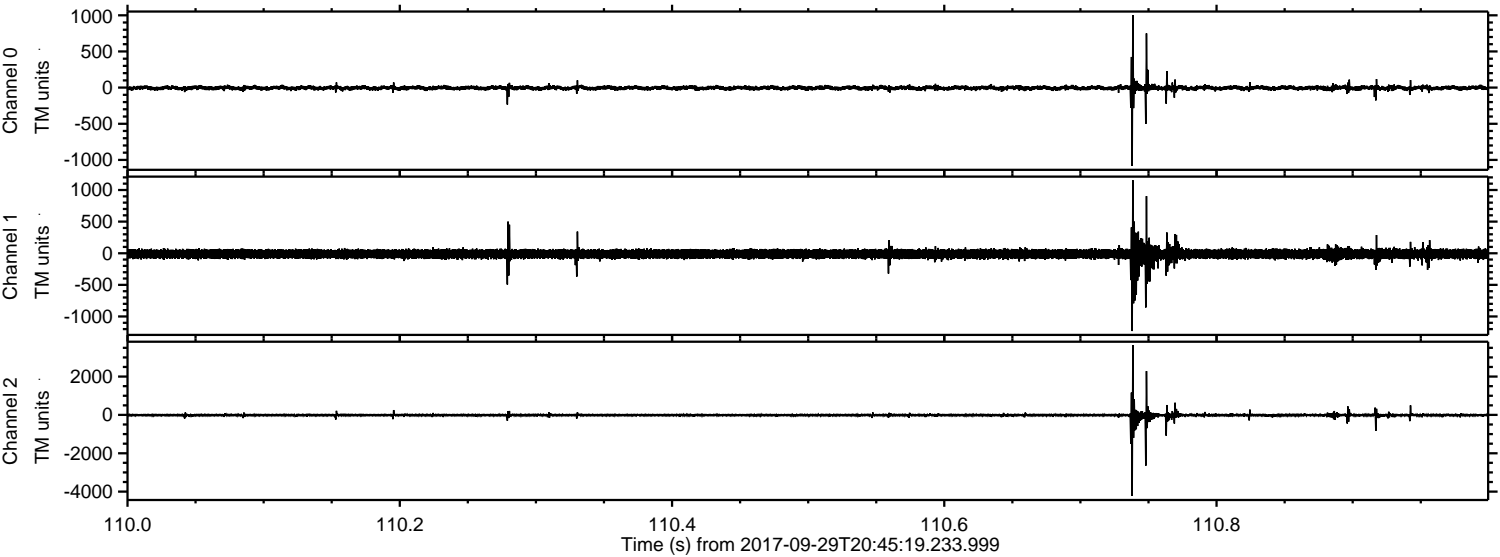

Processed Fri Sep 29 22:53:00 2017 by ELM ver.2012-10-06 from 001__elm20170929_204518__dat00.bin

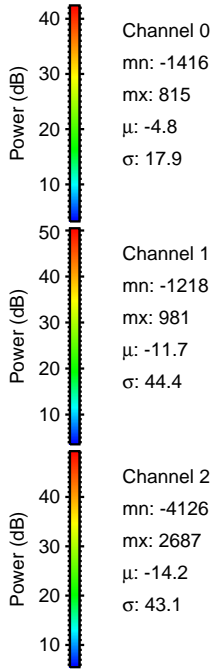
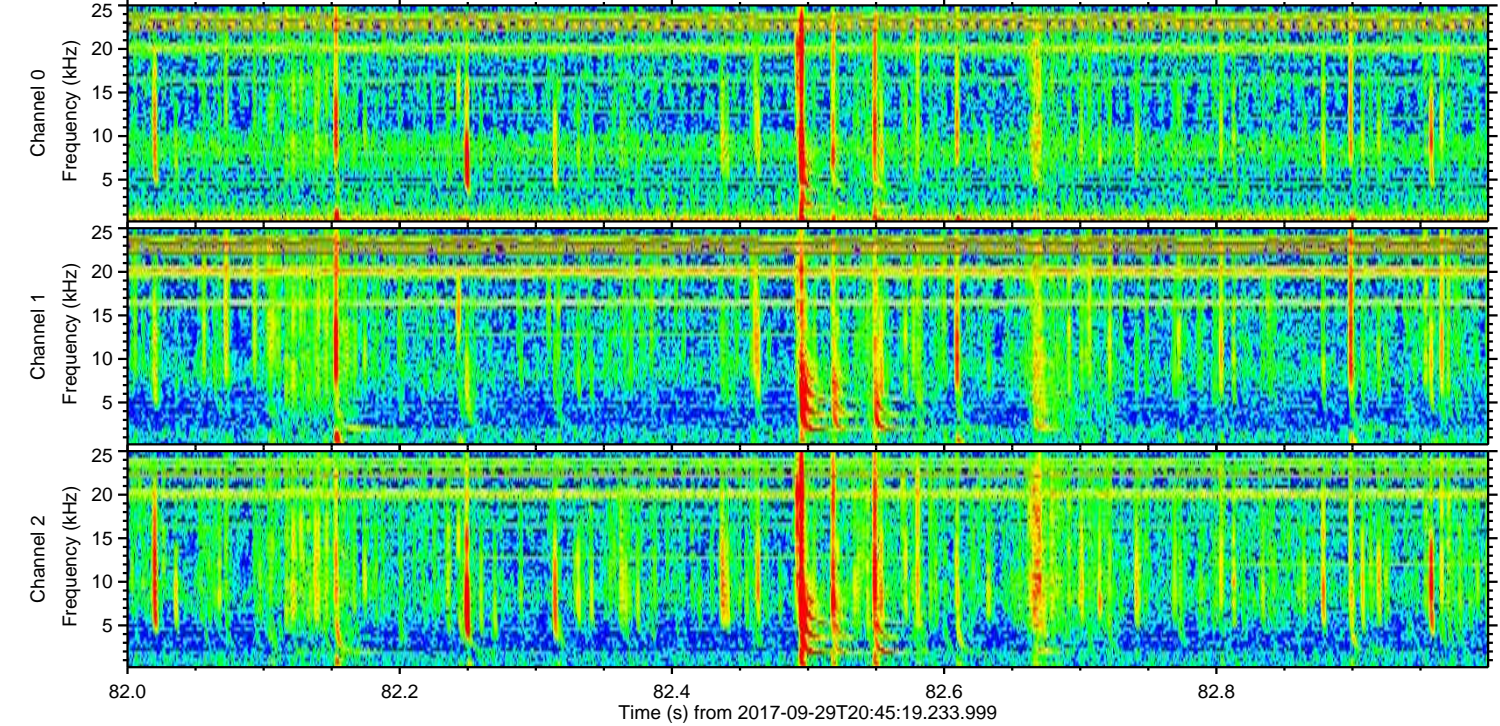
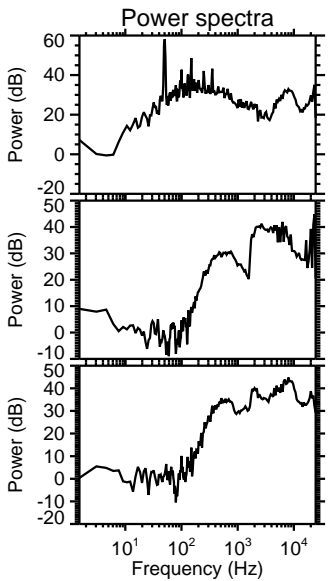
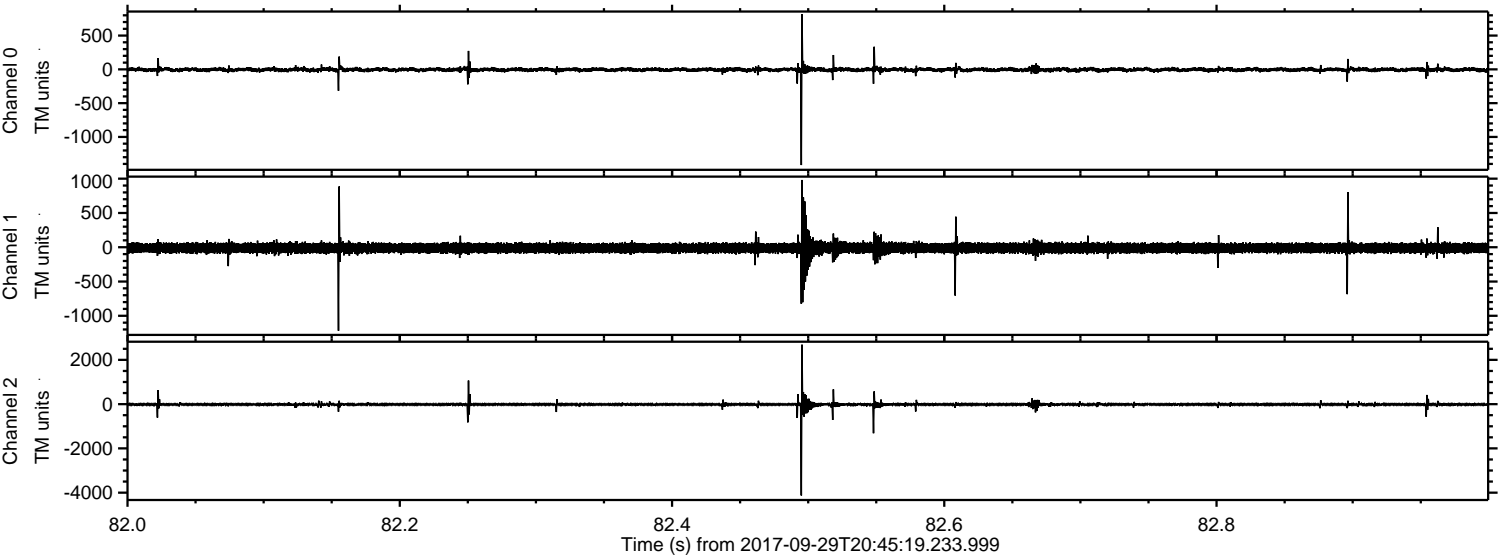

Processed Fri Sep 29 22:53:01 2017 by ELM ver.2012-10-06 from 001__elm20170929_204518__dat00.bin

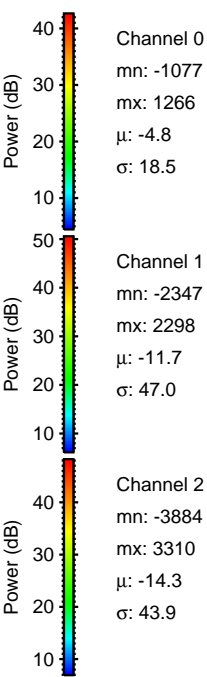
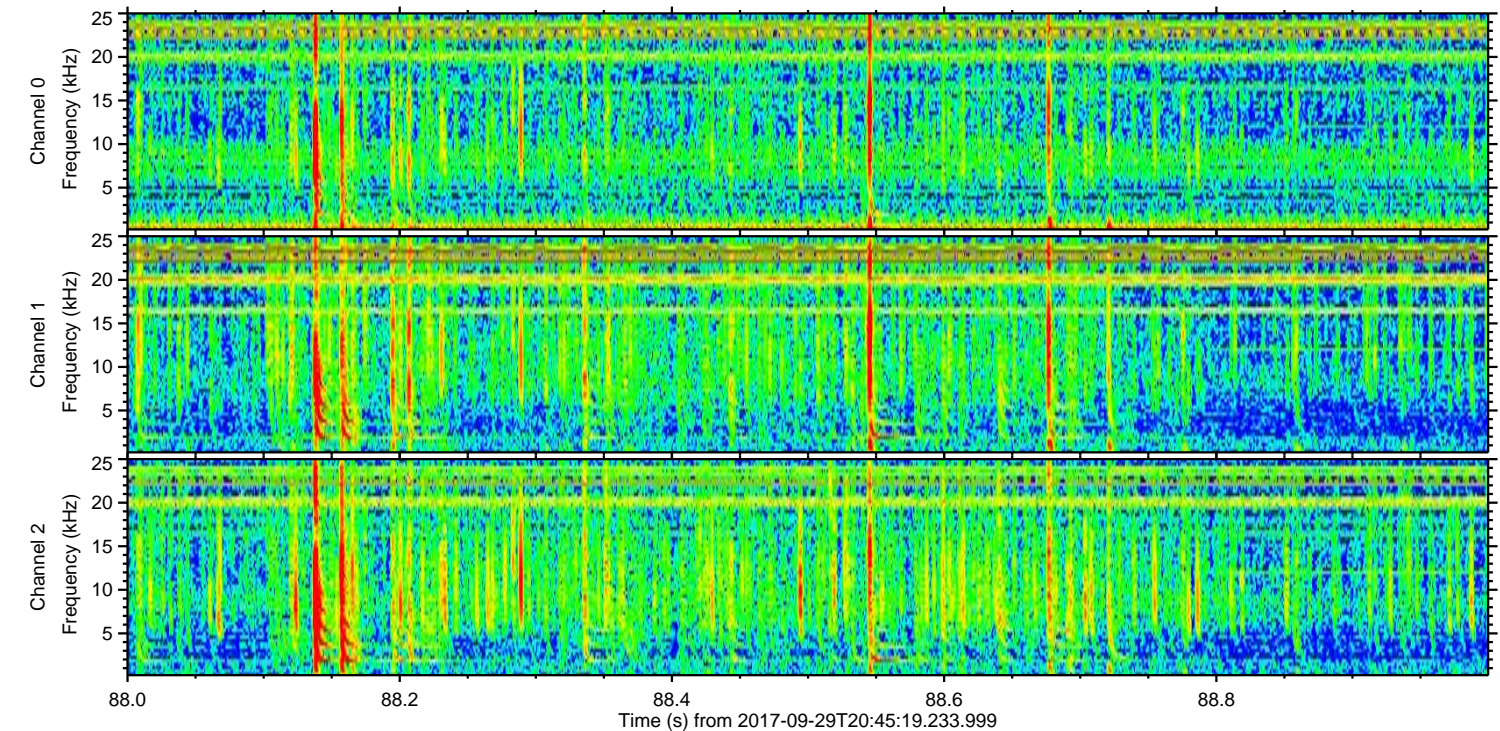
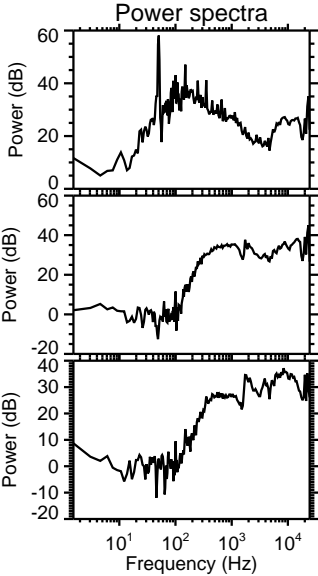
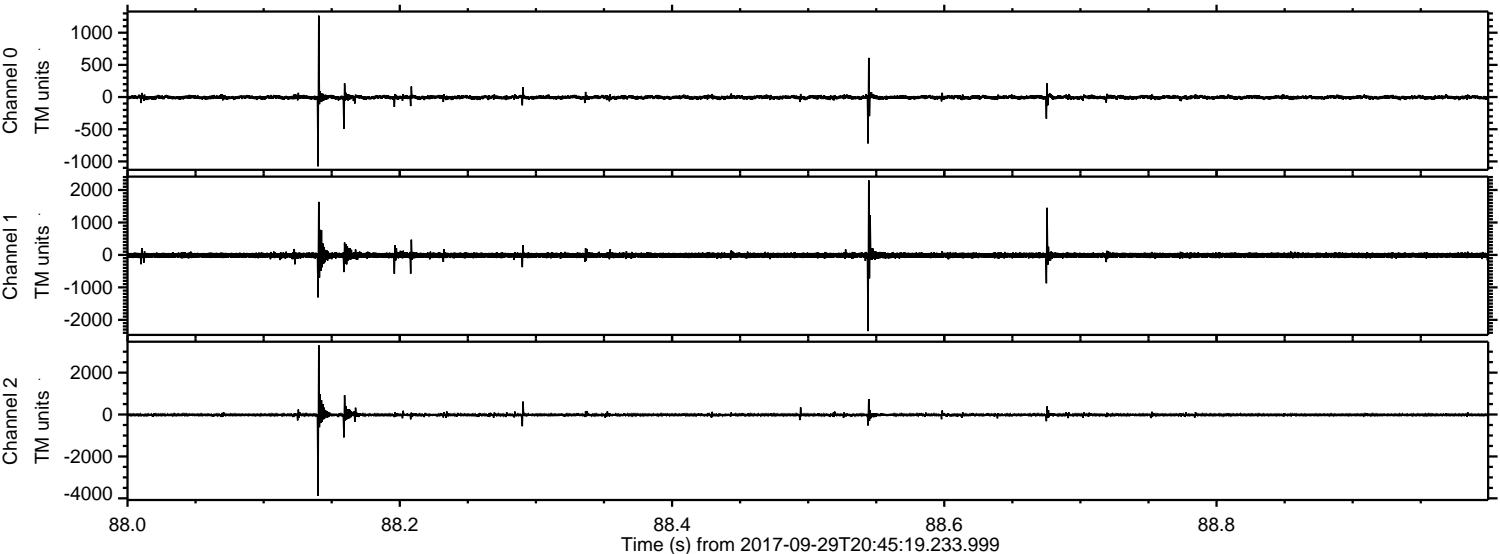

Processed Fri Sep 29 22:53:01 2017 by ELM ver.2012-10-06 from 001__elm20170929_204518__dat00.bin

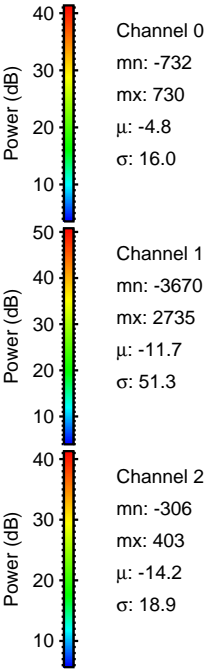
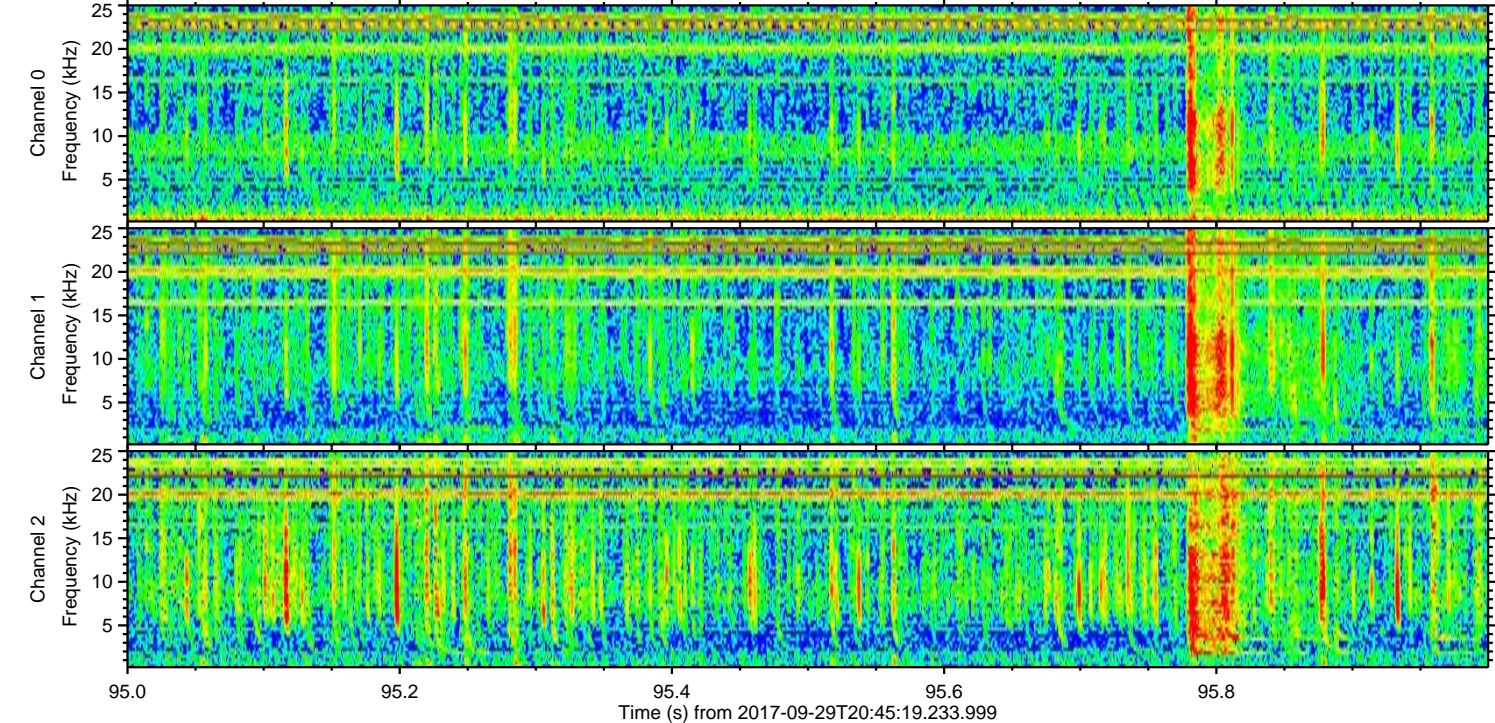
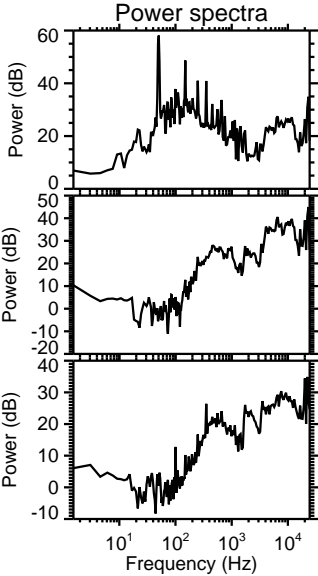
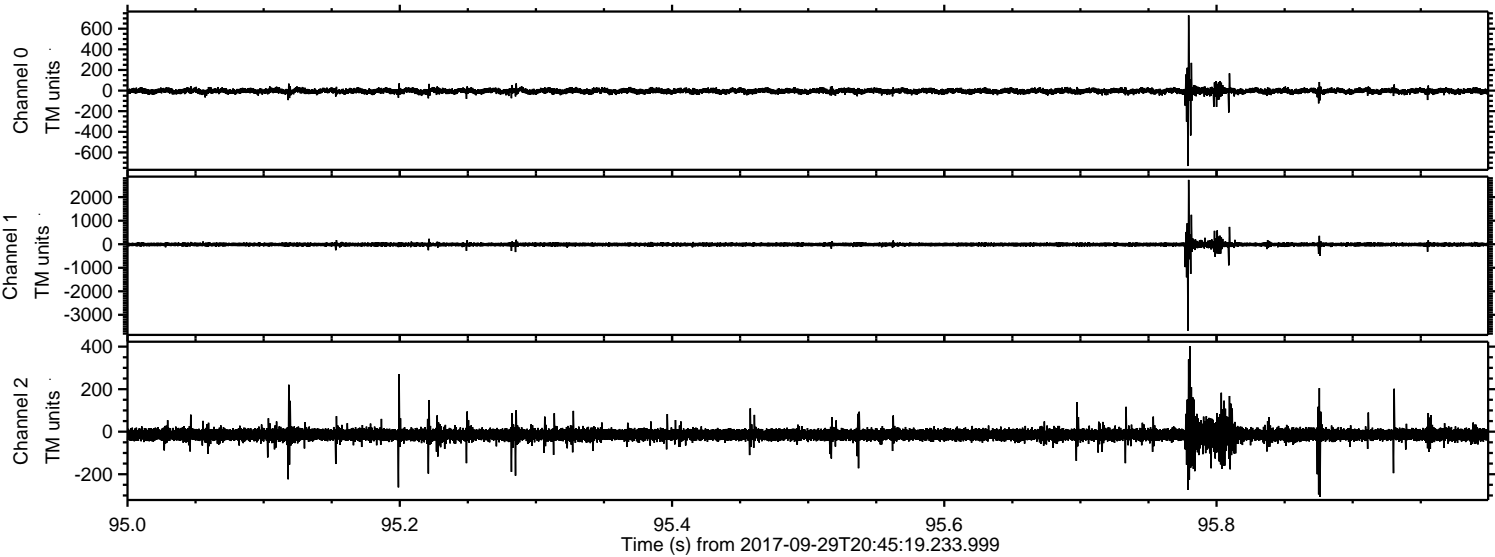

ELMAVAN 3D WAVEFORMS (Measured data sampled at 50 kHz) 51000 packets of 144 samples from 2017-09-29T20:45:19.233.999. Part 17/147

Processed Fri Sep 29 22:53:02 2017 by ELM ver.2012-10-06 from 001__elm20170929_204518__dat00.bin

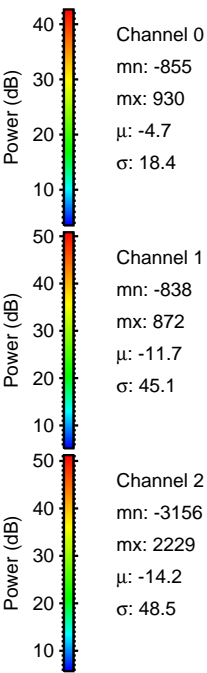
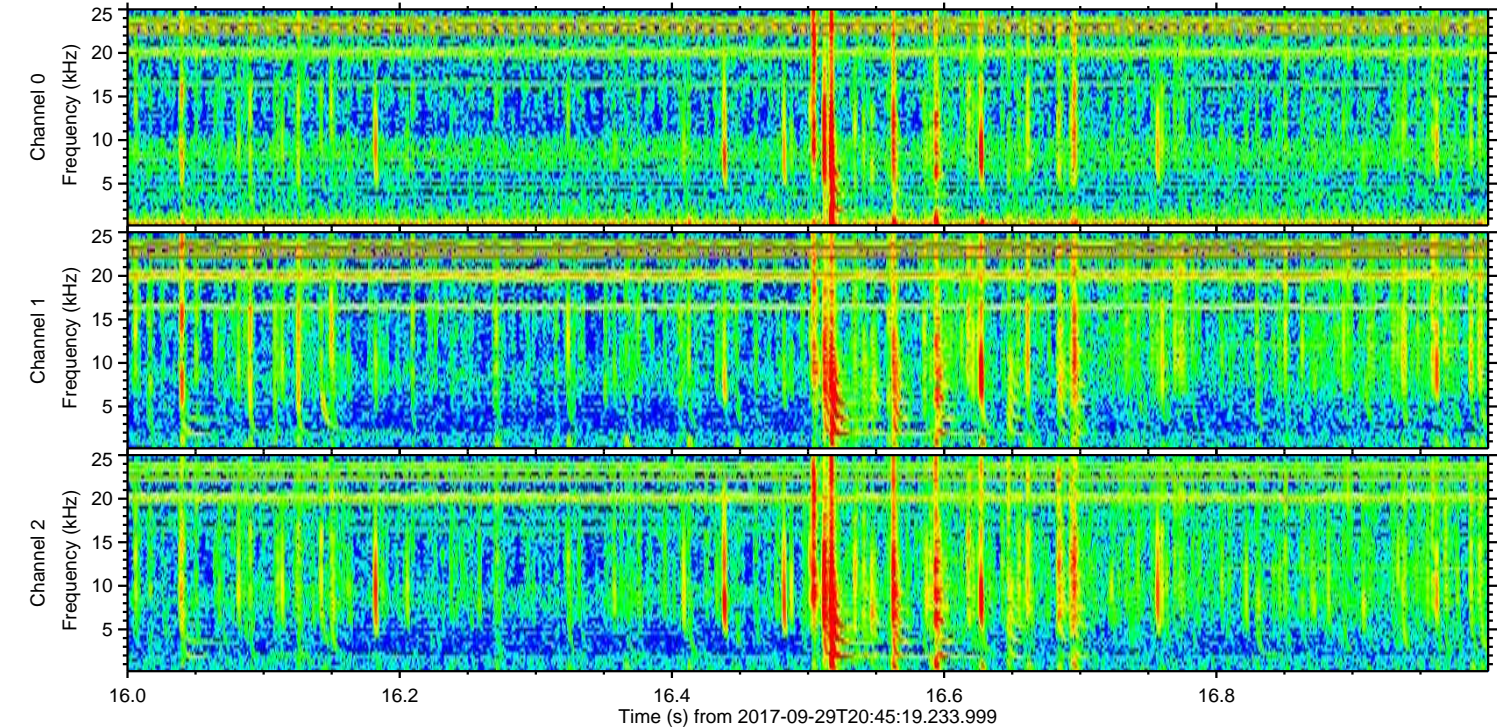
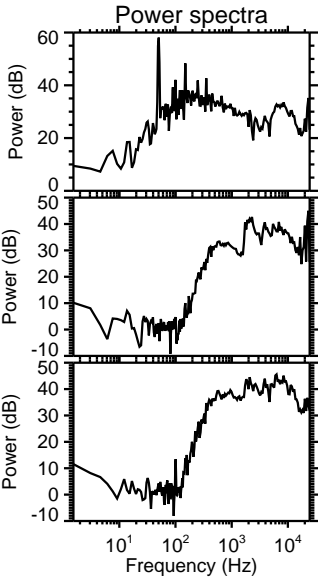
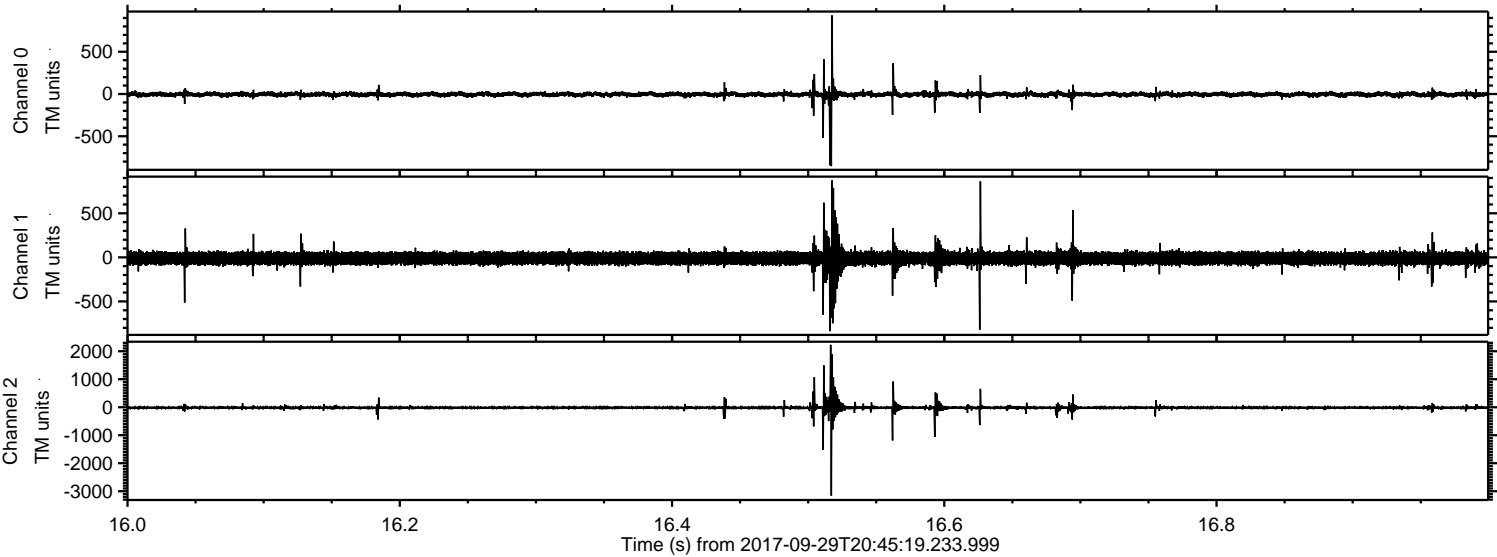

Channel 0
mn: -855
mx: 930
 μ : -4.7
 σ : 18.4

Channel 1
mn: -838
mx: 872
 μ : -11.7
 σ : 45.1

Channel 2
mn: -3156
mx: 2229
 μ : -14.2
 σ : 48.5

Processed Fri Sep 29 22:53:03 2017 by ELM ver.2012-10-06 from 001__elm20170929_204518__dat00.bin

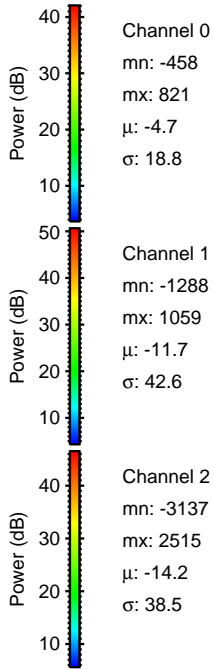
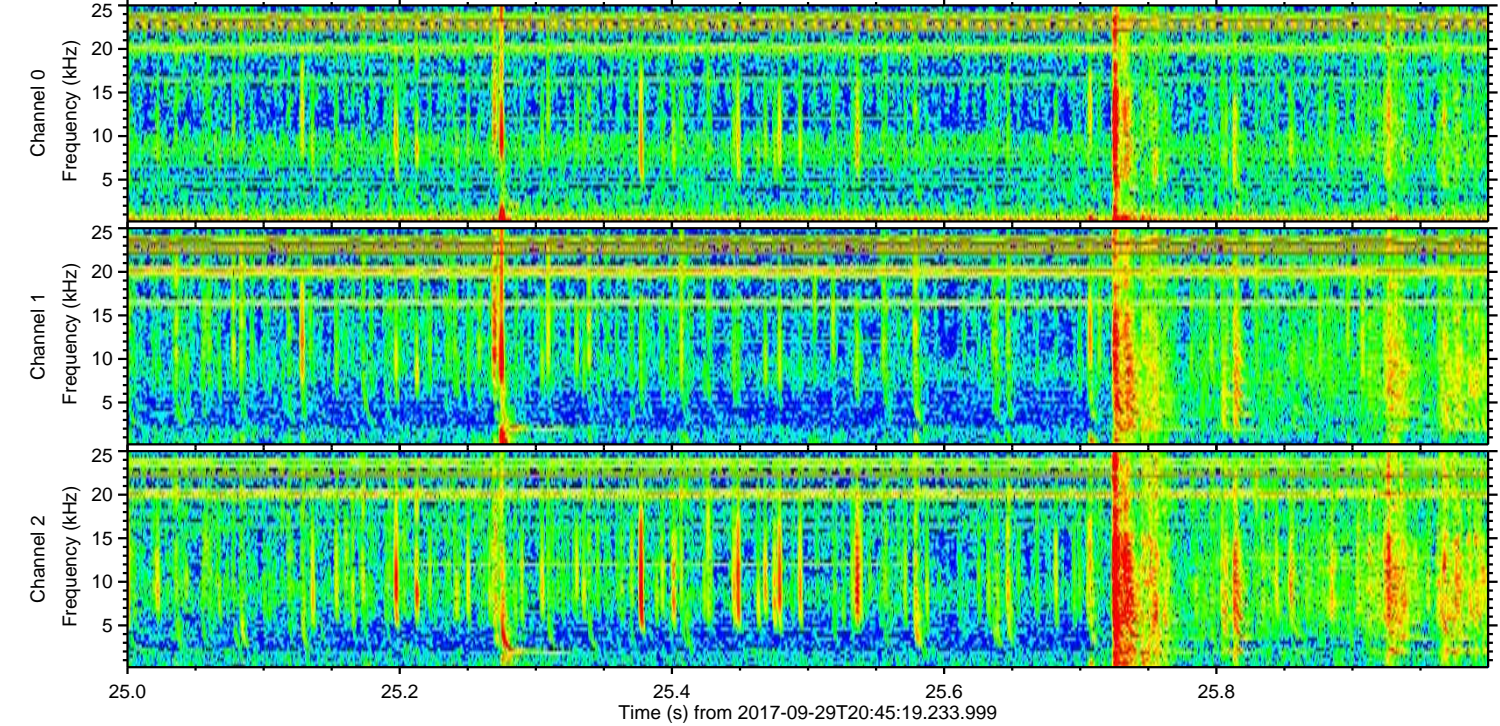
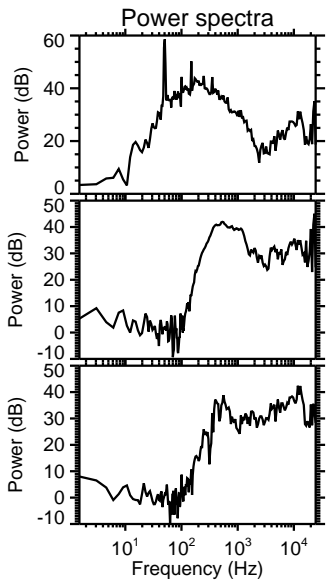
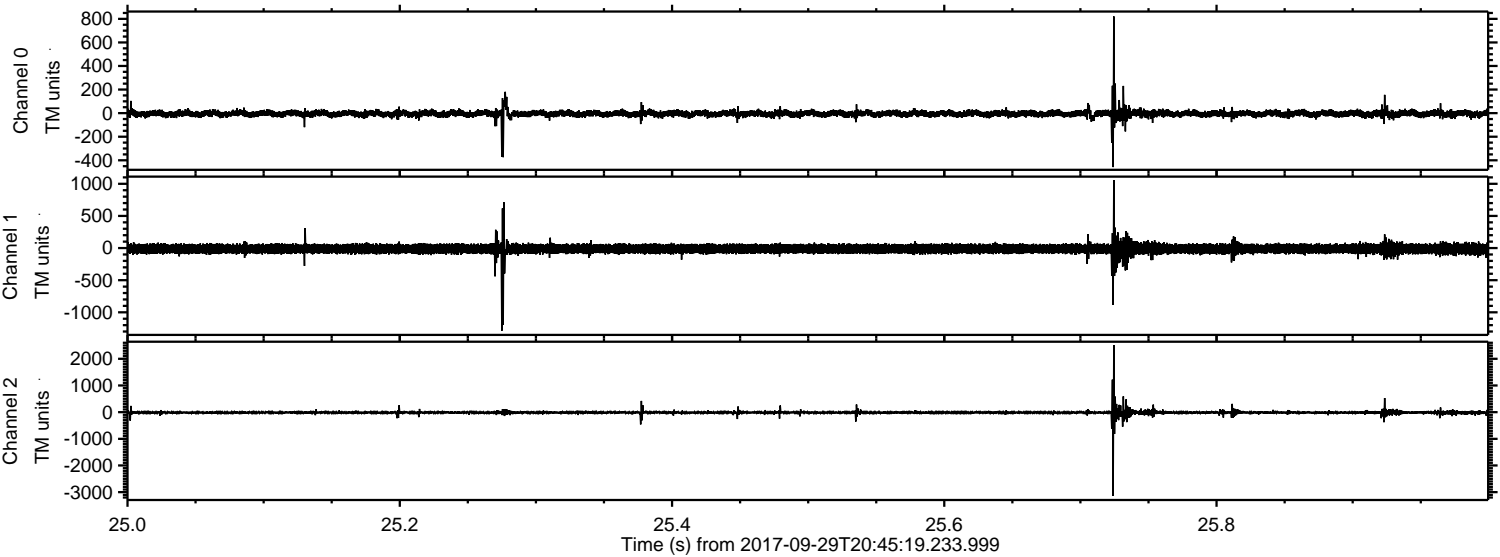

Processed Fri Sep 29 22:53:03 2017 by ELM ver.2012-10-06 from 001__elm20170929_204518__dat00.bin

