

ELMAVAN 3D WAVEFORMS (Measured data sampled at 50 kHz) 51000 packets of 144 samples from 2017-09-29T20:40:19.014.999.

Processed Fri Sep 29 22:47:43 2017 by ELM ver.2012-10-06 from 001__elm20170929_204018__dat00.bin

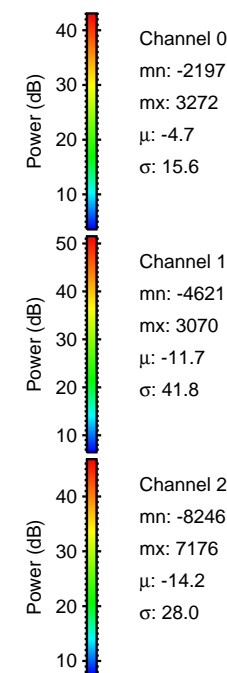
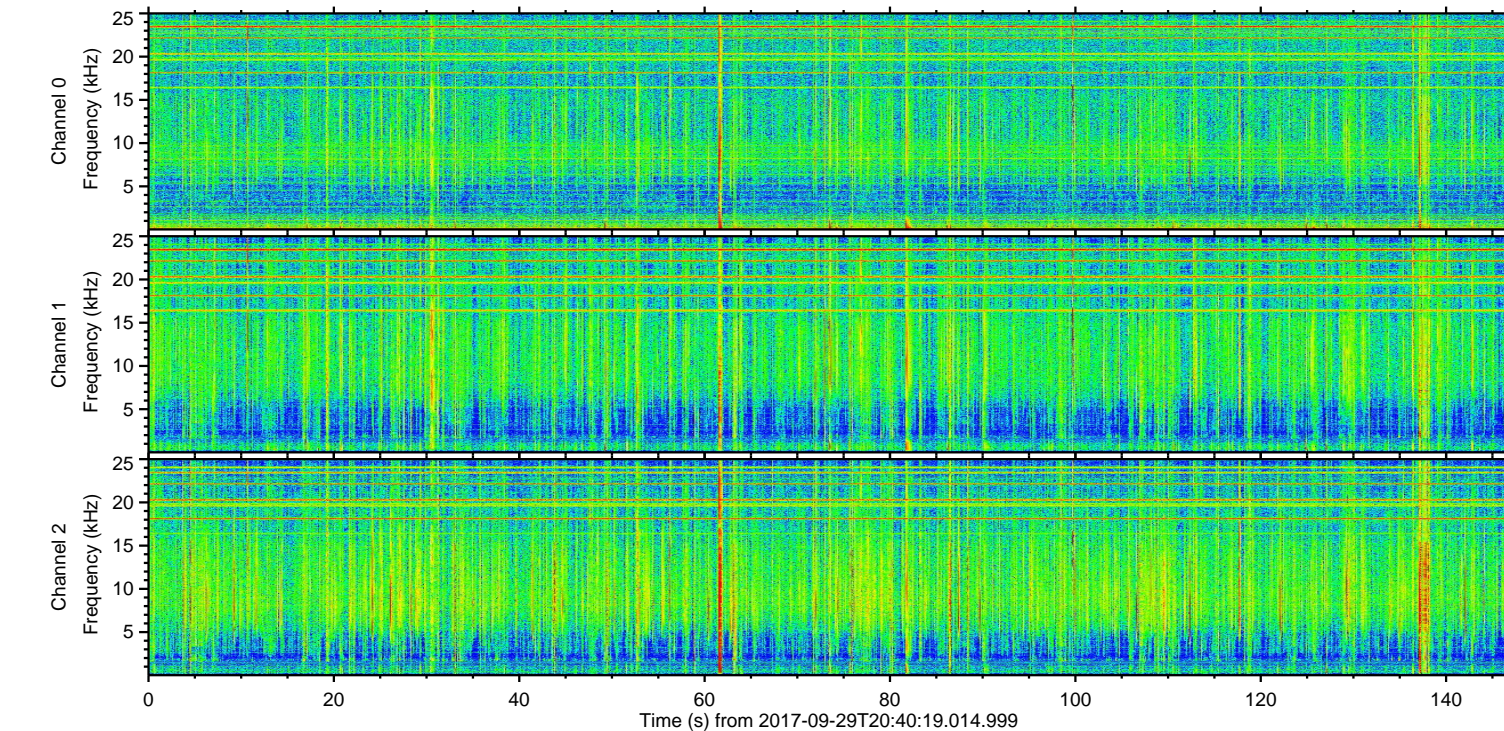
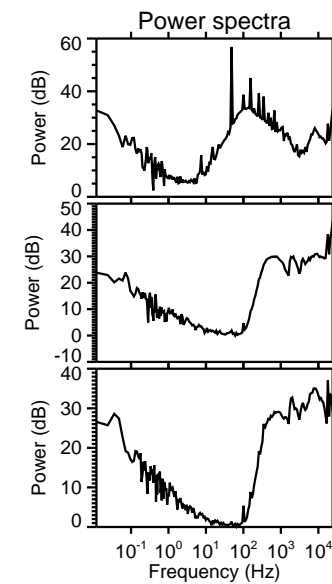
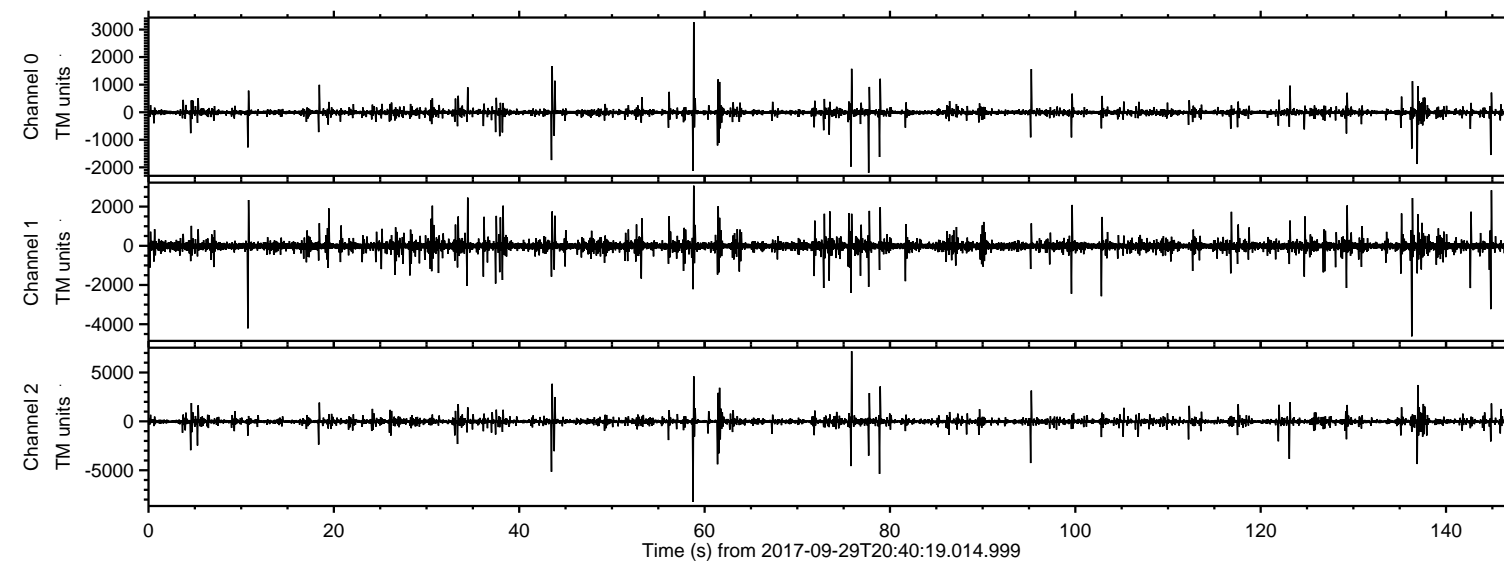

Channel 0
mn: -2197
mx: 3272
 μ : -4.7
 σ : 15.6

Channel 1
mn: -4621
mx: 3070
 μ : -11.7
 σ : 41.8

Channel 2
mn: -8246
mx: 7176
 μ : -14.2
 σ : 28.0

Processed Fri Sep 29 22:47:51 2017 by ELM ver.2012-10-06 from 001__elm20170929_204018__dat00.bin

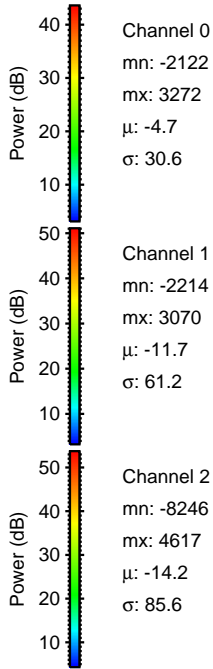
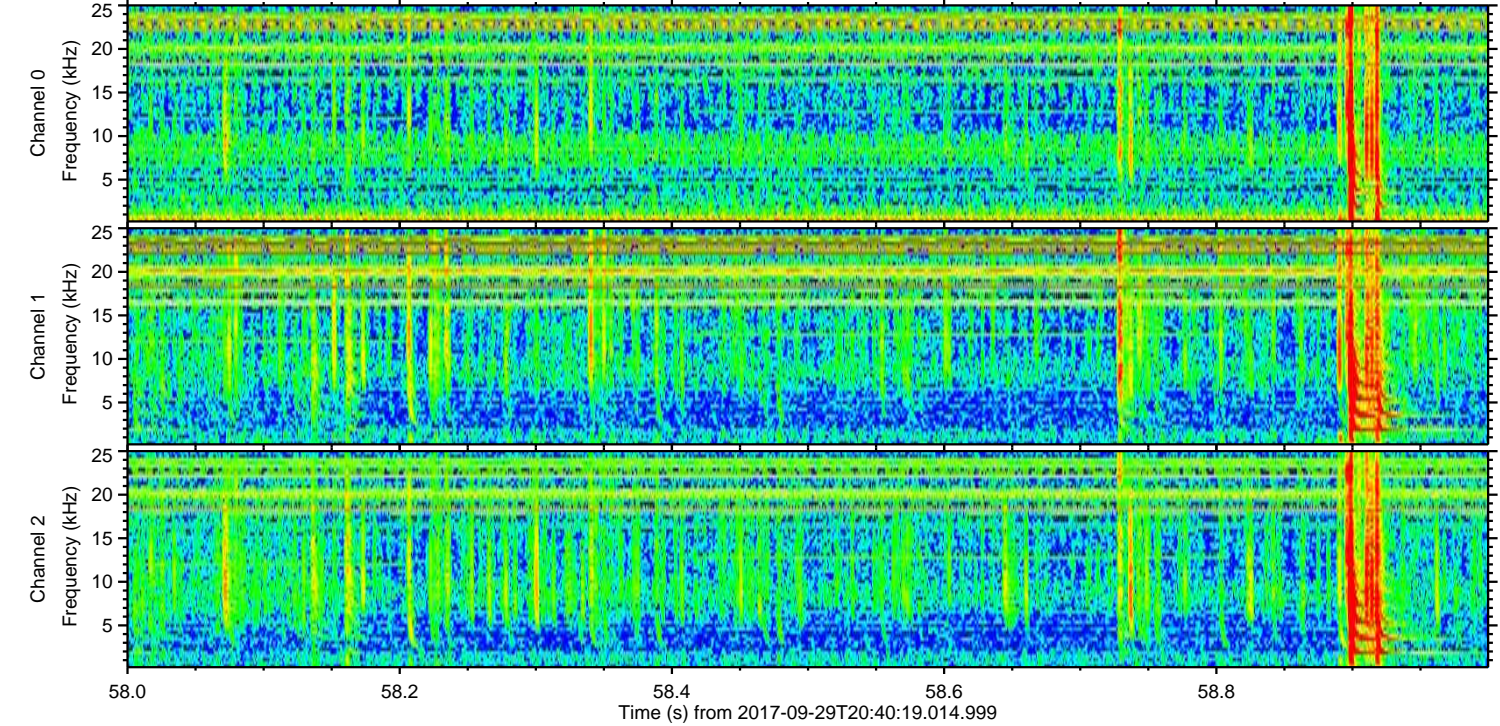
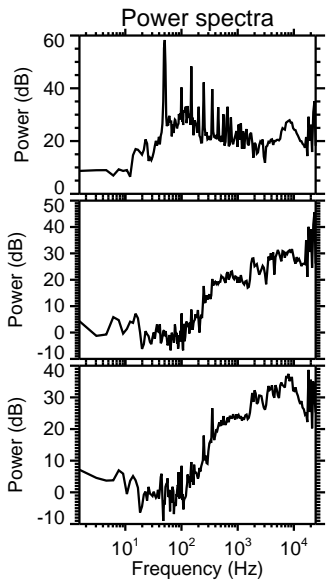
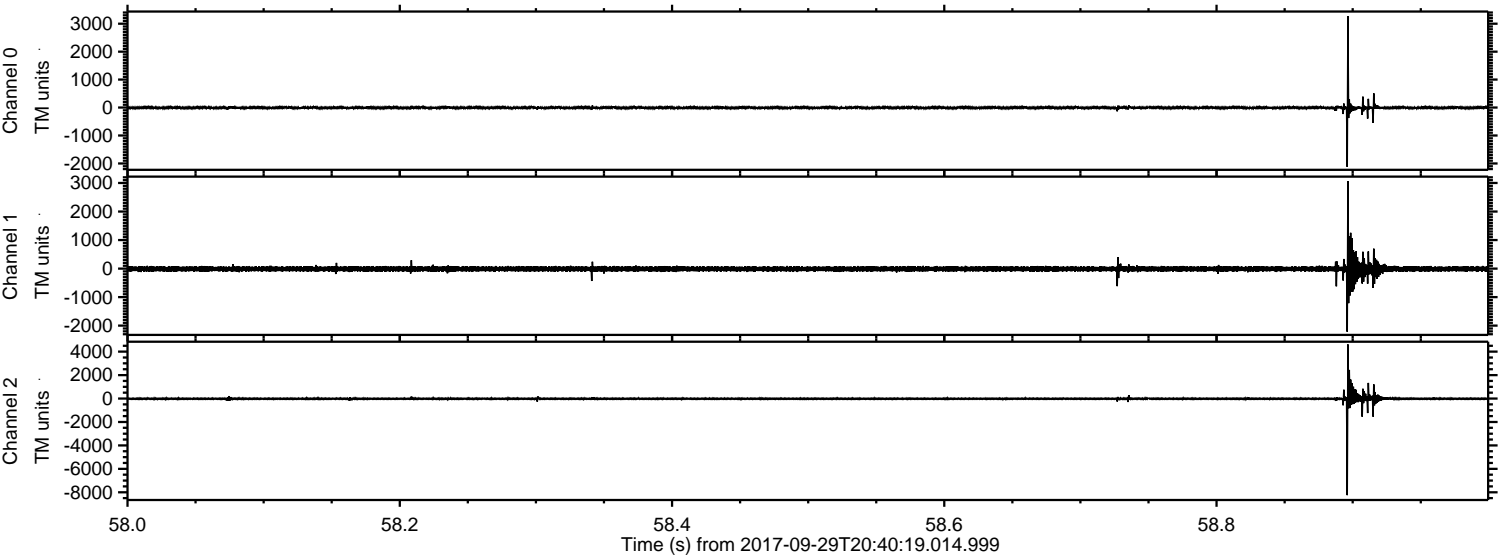

ELMAVAN 3D WAVEFORMS (Measured data sampled at 50 kHz) 51000 packets of 144 samples from 2017-09-29T20:40:19.014.999. Part 76/147

Processed Fri Sep 29 22:47:52 2017 by ELM ver.2012-10-06 from 001__elm20170929_204018__dat00.bin

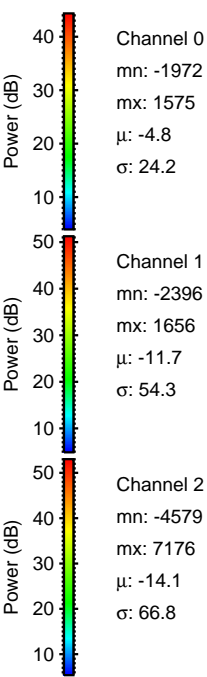
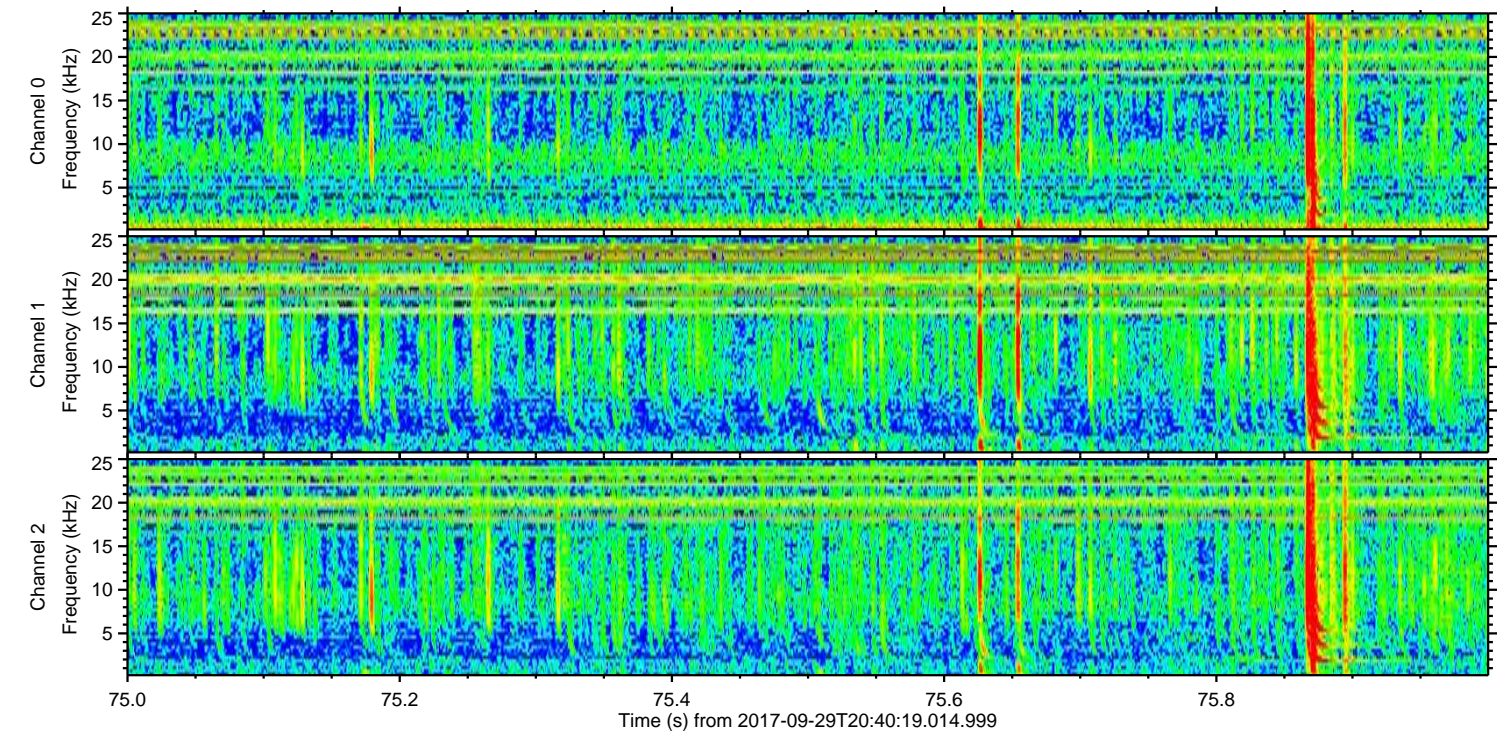
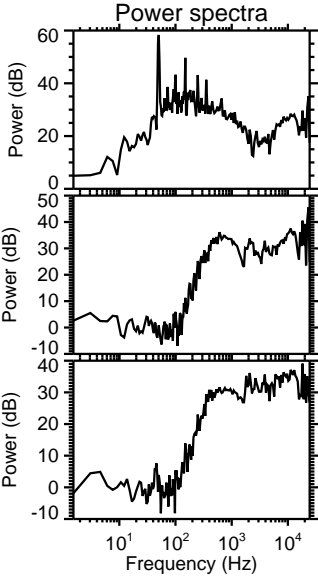
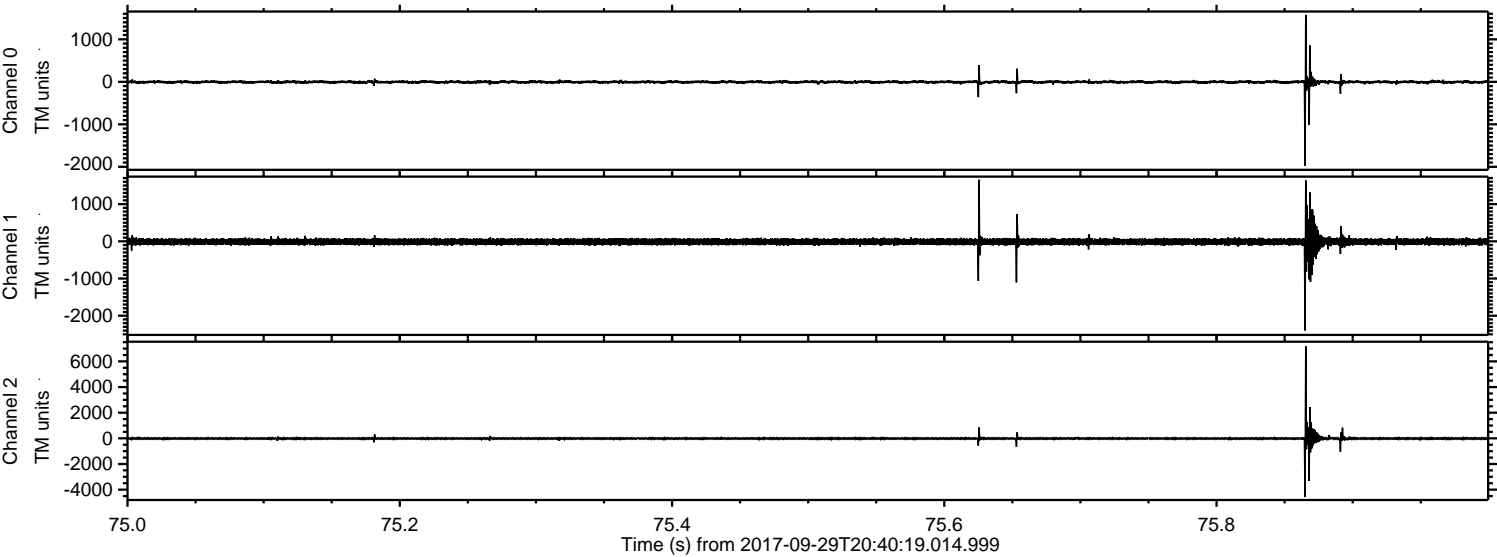

Channel 0
mn: -1972
mx: 1575
 μ : -4.8
 σ : 24.2

Channel 1
mn: -2396
mx: 1656
 μ : -11.7
 σ : 54.3

Channel 2
mn: -4579
mx: 7176
 μ : -14.1
 σ : 66.8

ELMAVAN 3D WAVEFORMS (Measured data sampled at 50 kHz) 51000 packets of 144 samples from 2017-09-29T20:40:19.014.999. Part 79/147

Processed Fri Sep 29 22:47:53 2017 by ELM ver.2012-10-06 from 001__elm20170929_204018__dat00.bin

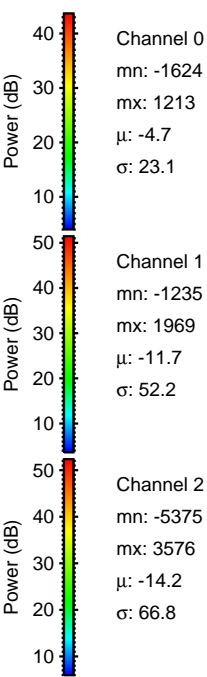
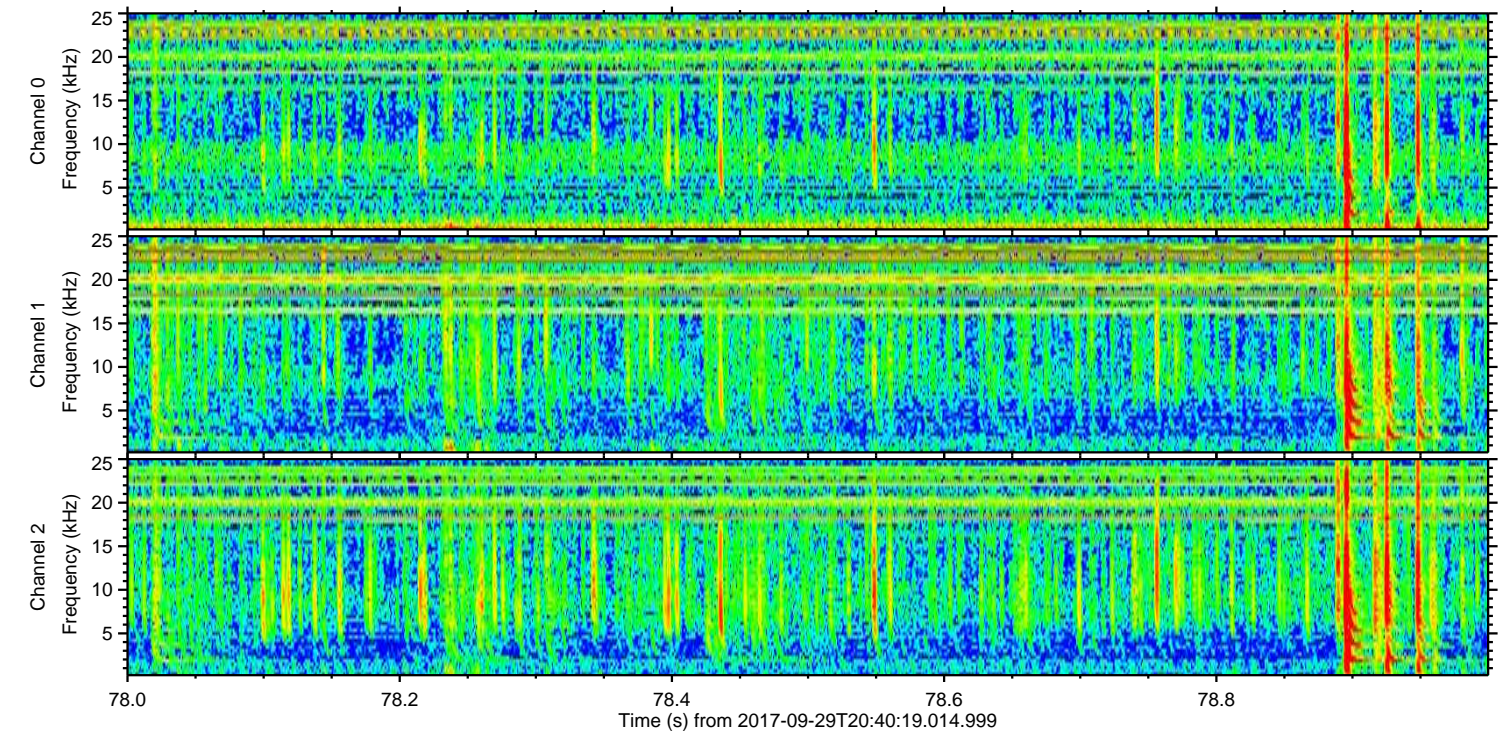
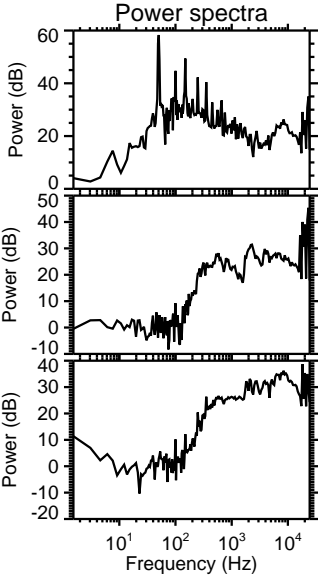
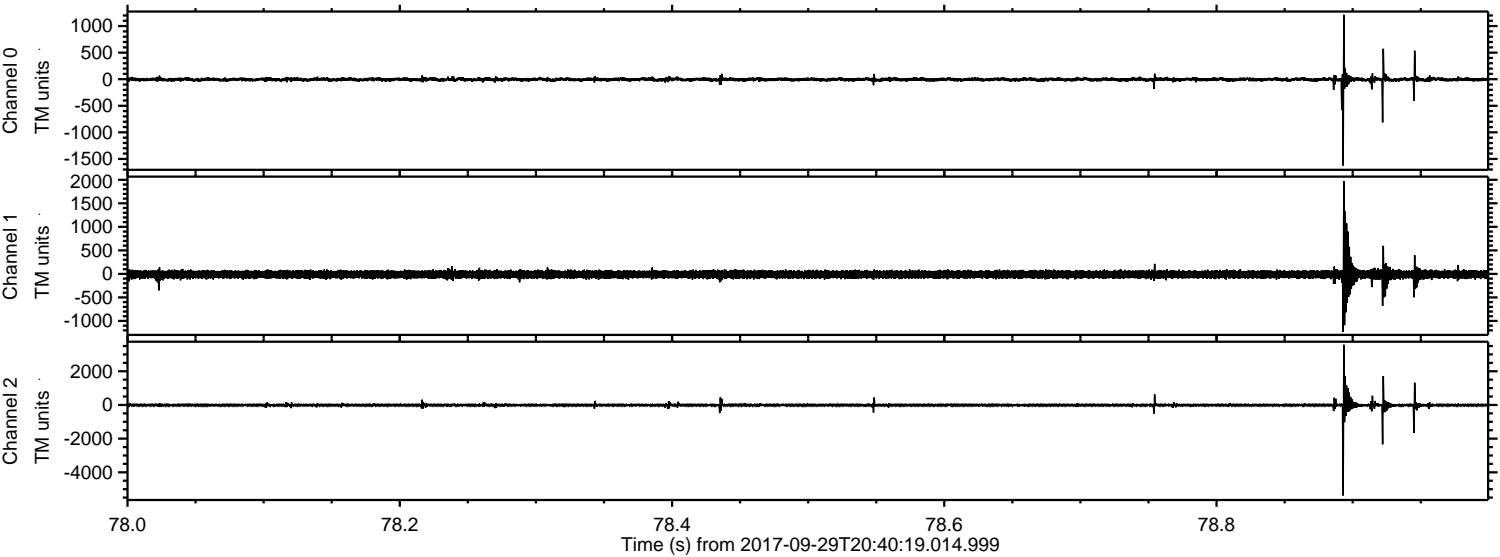

Channel 0
mn: -1624
mx: 1213
 μ : -4.7
 σ : 23.1

Channel 1
mn: -1235
mx: 1969
 μ : -11.7
 σ : 52.2

Channel 2
mn: -5375
mx: 3576
 μ : -14.2
 σ : 66.8

ELMAVAN 3D WAVEFORMS (Measured data sampled at 50 kHz) 51000 packets of 144 samples from 2017-09-29T20:40:19.014.999. Part 44/147

Processed Fri Sep 29 22:47:54 2017 by ELM ver.2012-10-06 from 001__elm20170929_204018__dat00.bin

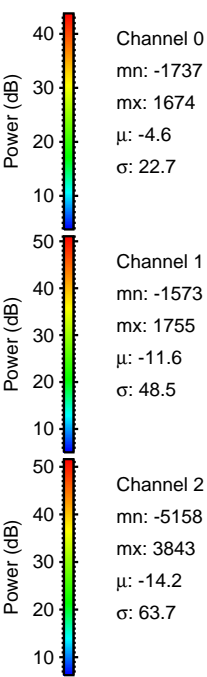
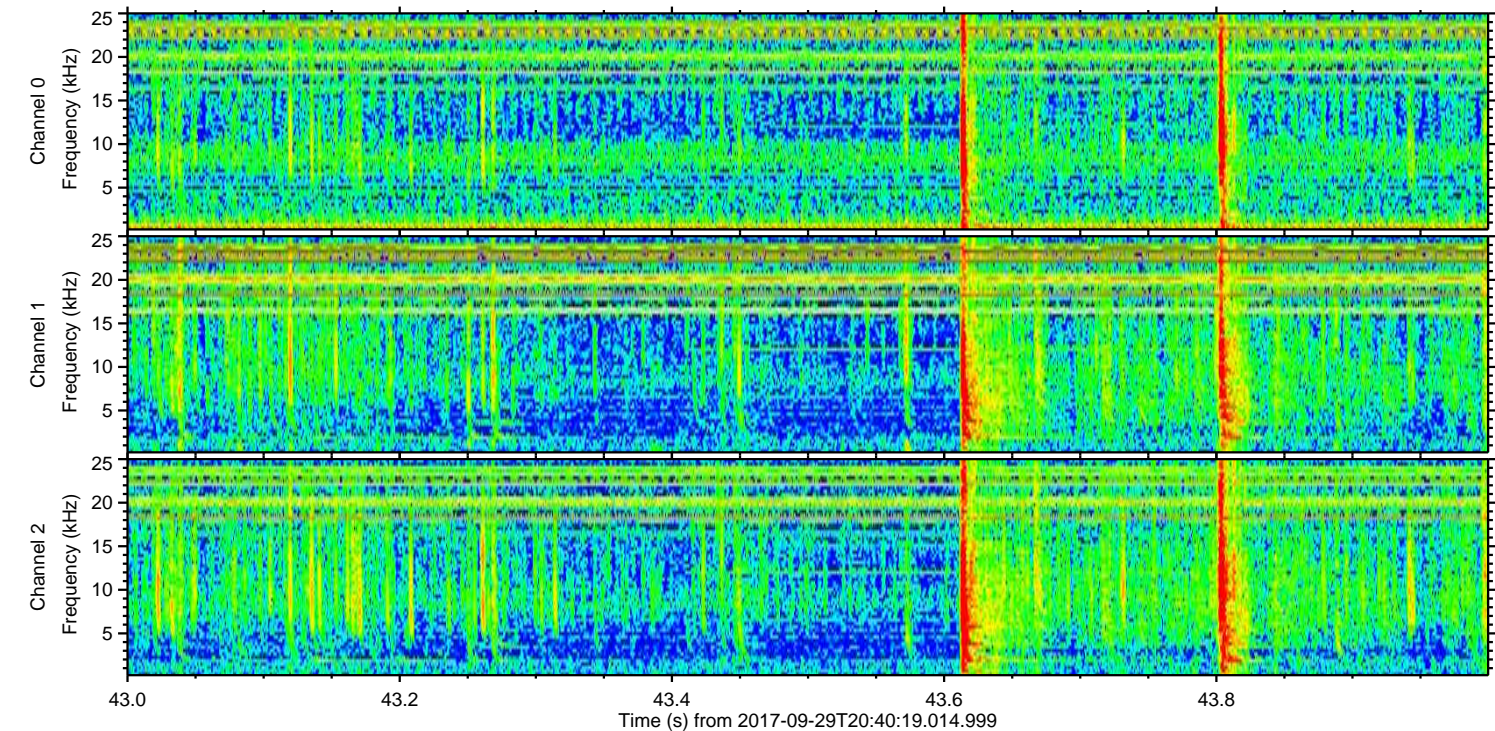
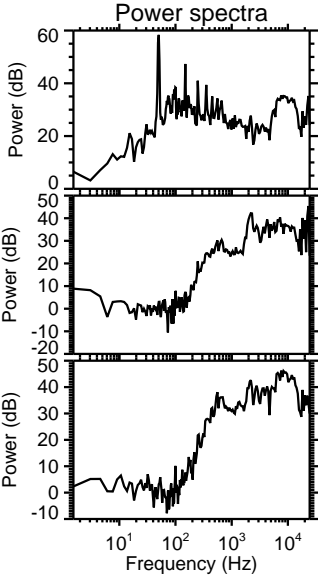
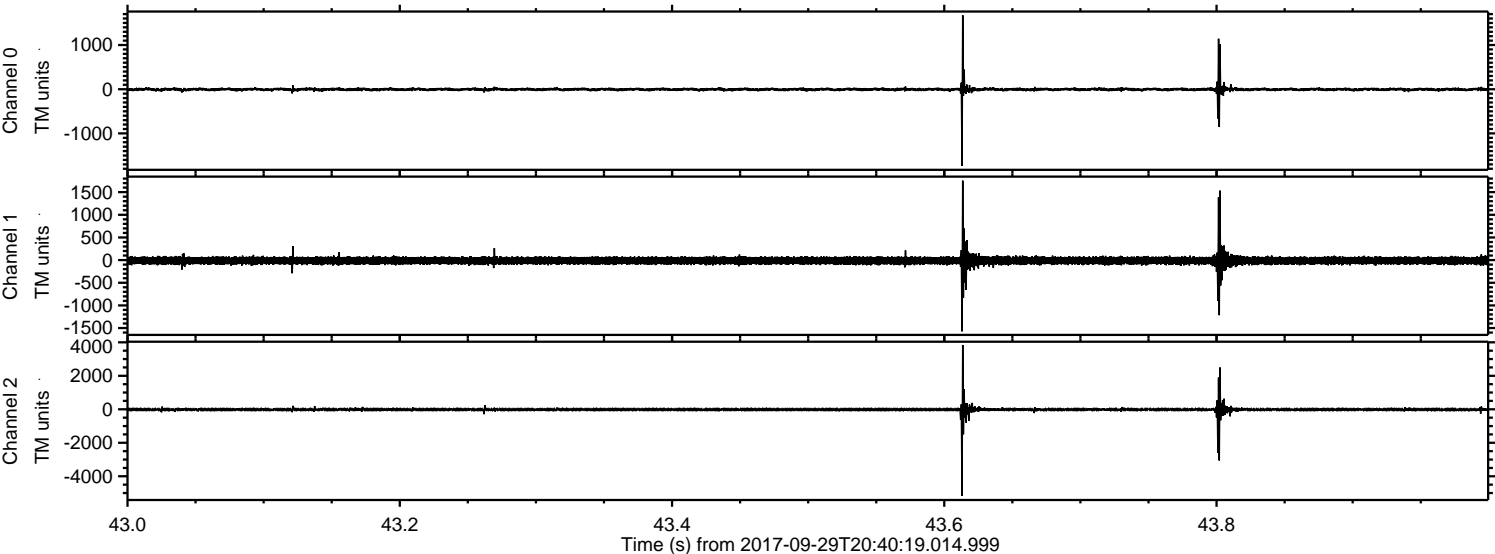

ELMAVAN 3D WAVEFORMS (Measured data sampled at 50 kHz) 51000 packets of 144 samples from 2017-09-29T20:40:19.014.999. Part 137/147

Processed Fri Sep 29 22:47:55 2017 by ELM ver.2012-10-06 from 001__elm20170929_204018__dat00.bin

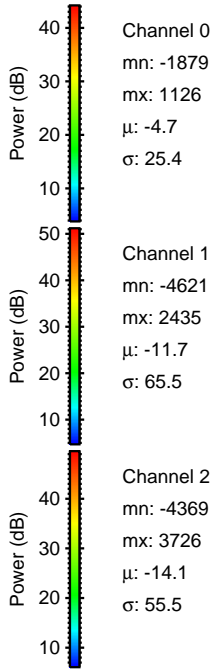
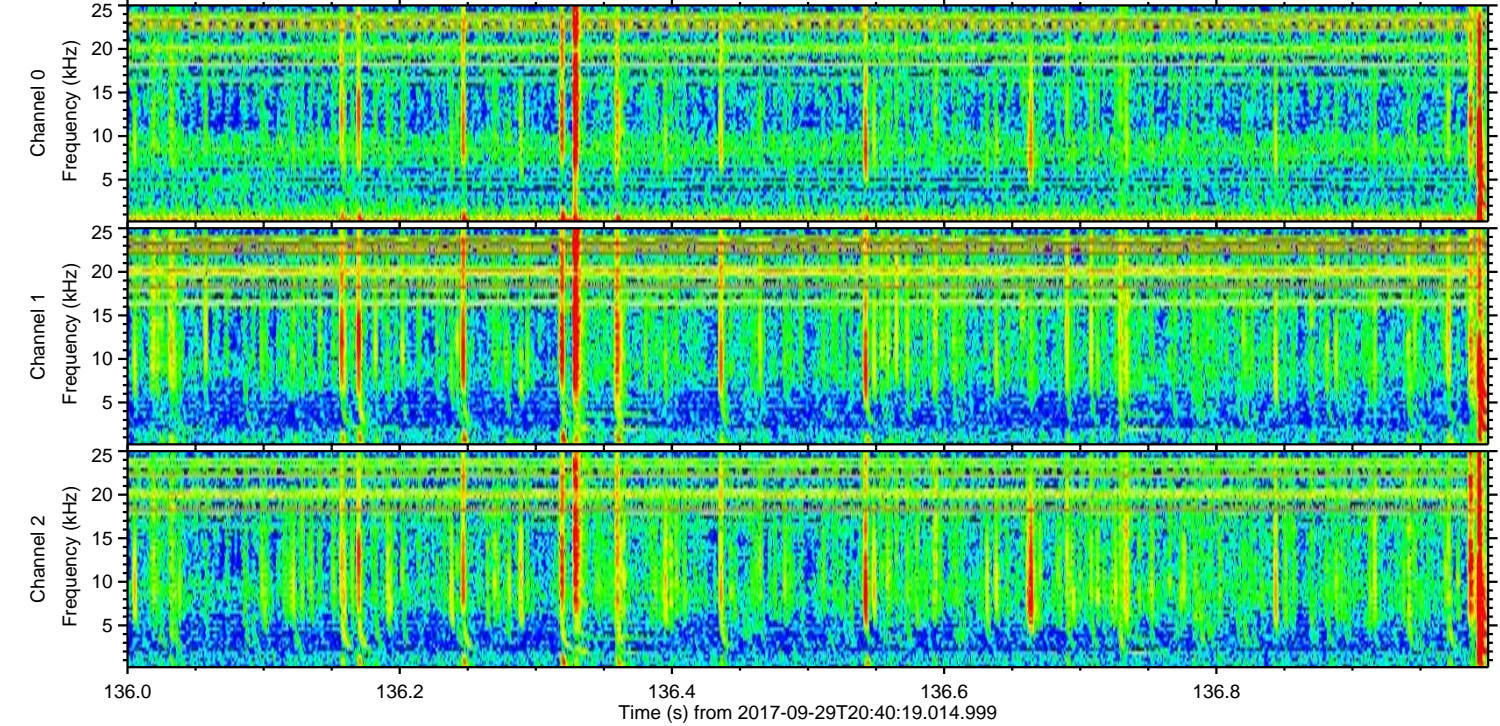
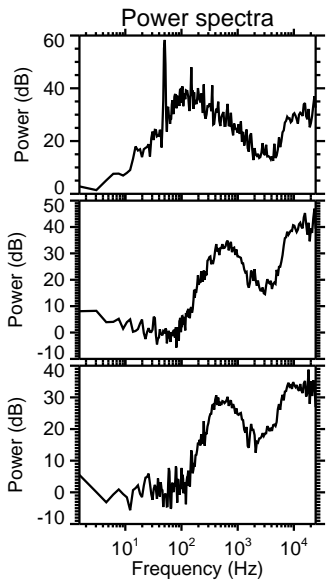
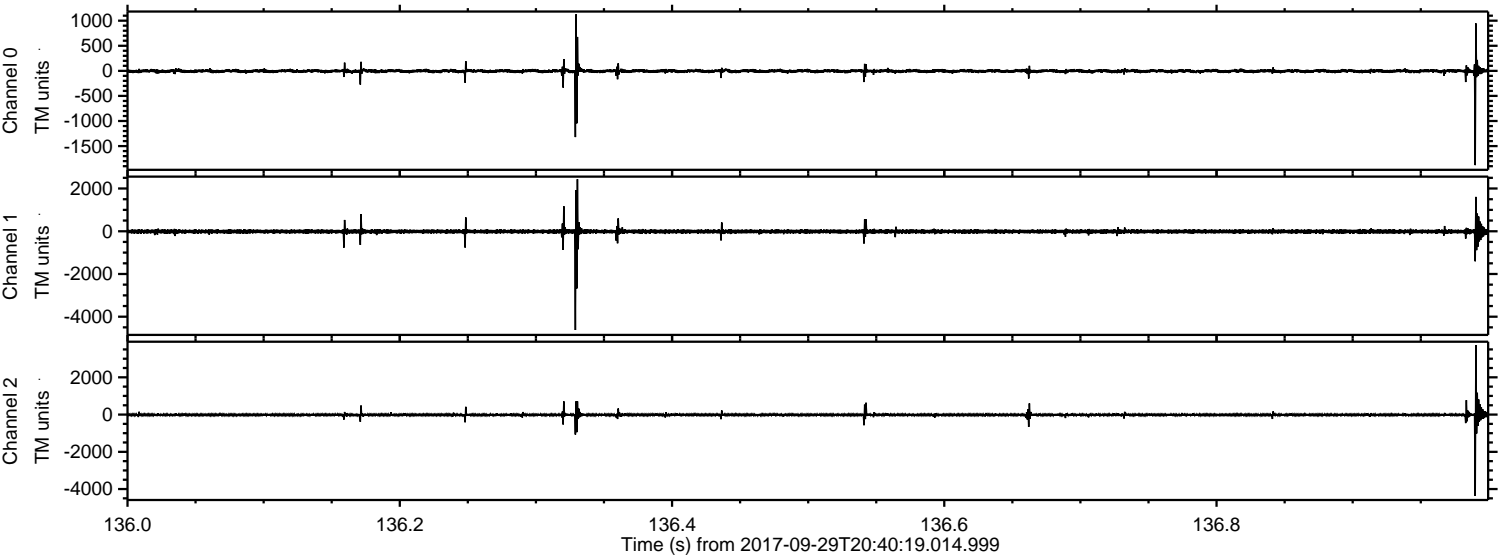

ELMAVAN 3D WAVEFORMS (Measured data sampled at 50 kHz) 51000 packets of 144 samples from 2017-09-29T20:40:19.014.999. Part 62/147

Processed Fri Sep 29 22:47:55 2017 by ELM ver.2012-10-06 from 001__elm20170929_204018__dat00.bin

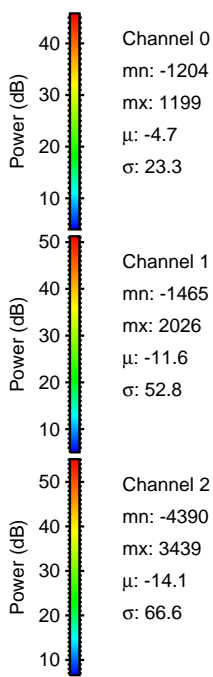
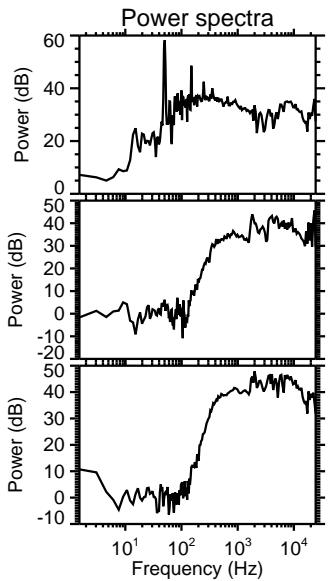
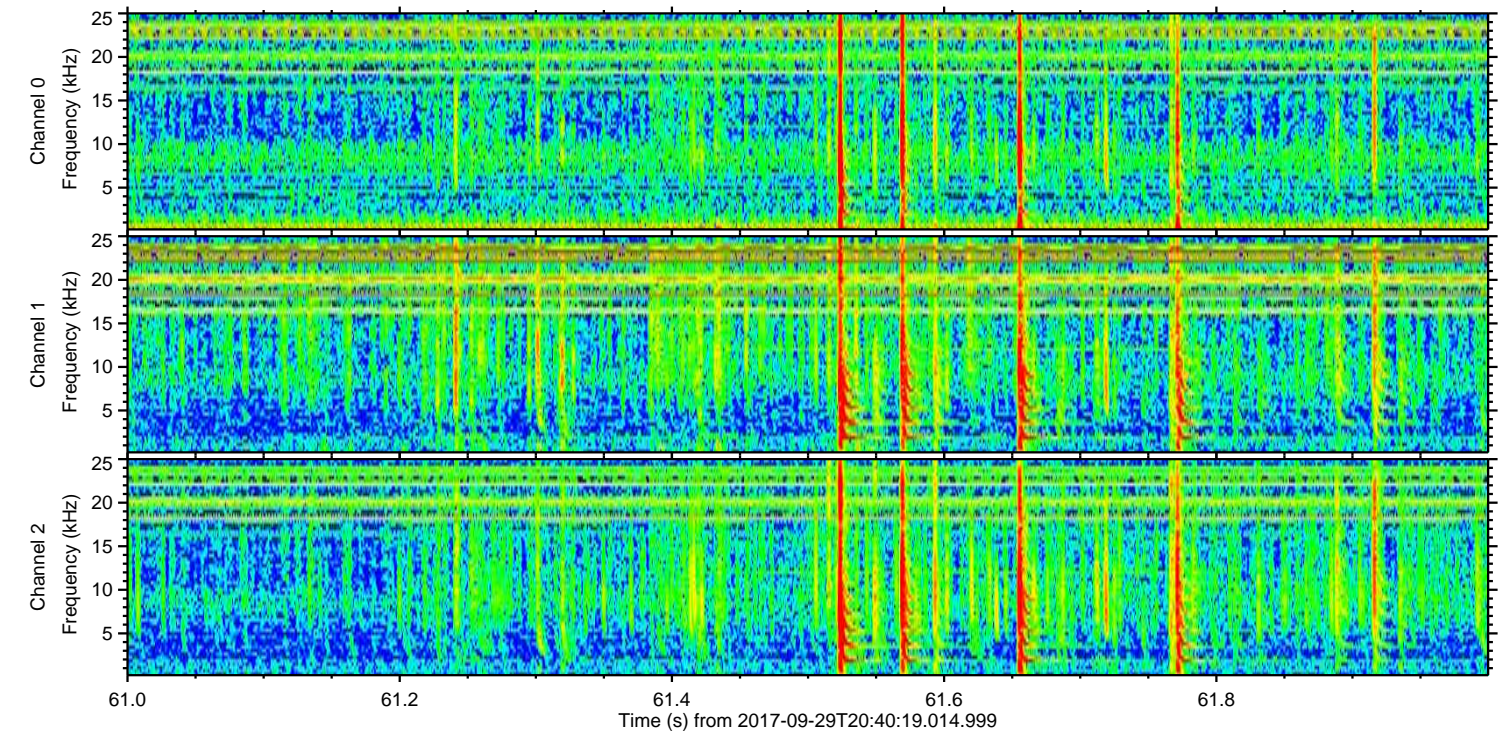
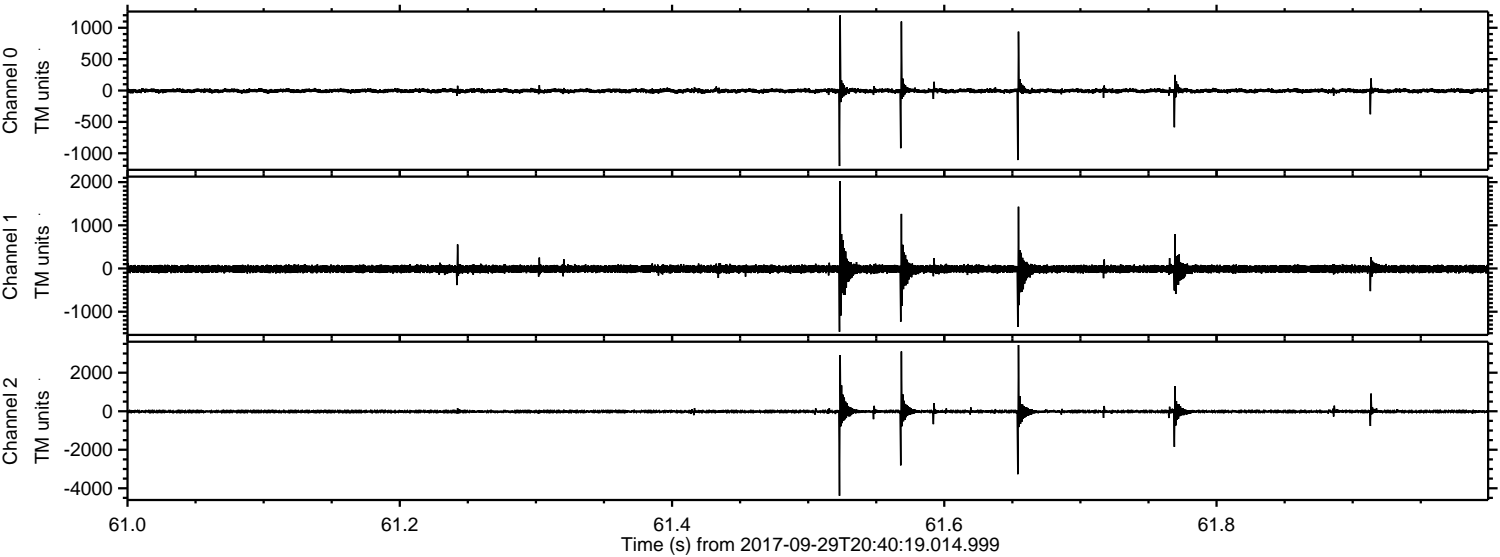

Channel 0
mn: -1204
mx: 1199
 μ : -4.7
 σ : 23.3

Channel 1
mn: -1465
mx: 2026
 μ : -11.6
 σ : 52.8

Channel 2
mn: -4390
mx: 3439
 μ : -14.1
 σ : 66.6

ELMAVAN 3D WAVEFORMS (Measured data sampled at 50 kHz) 51000 packets of 144 samples from 2017-09-29T20:40:19.014.999. Part 96/147

Processed Fri Sep 29 22:47:56 2017 by ELM ver.2012-10-06 from 001__elm20170929_204018__dat00.bin

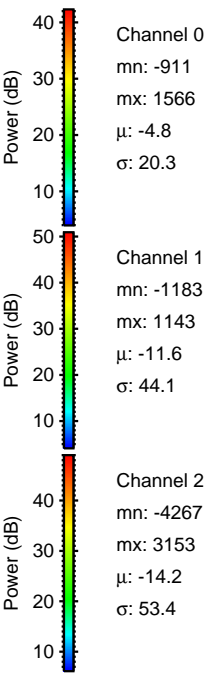
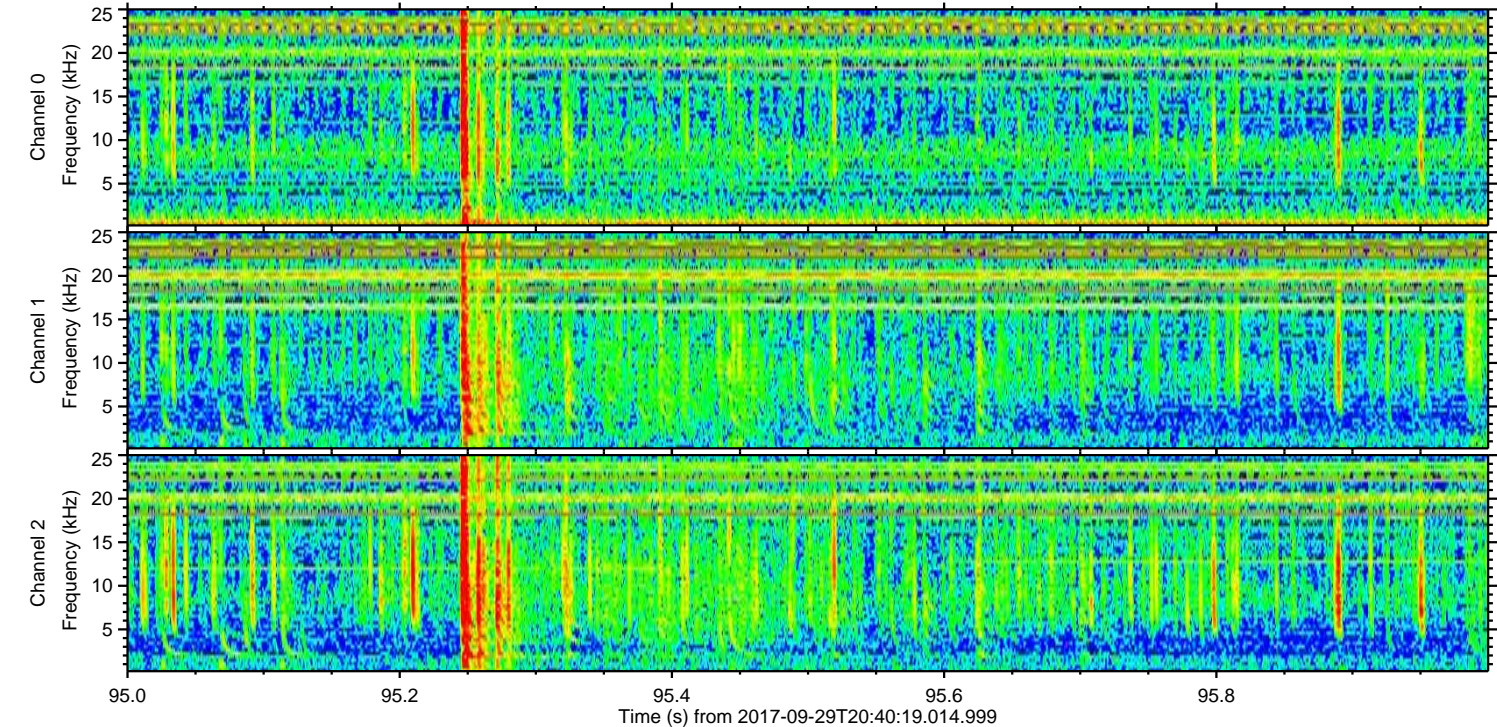
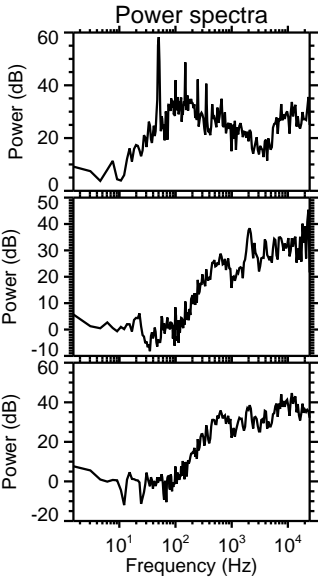
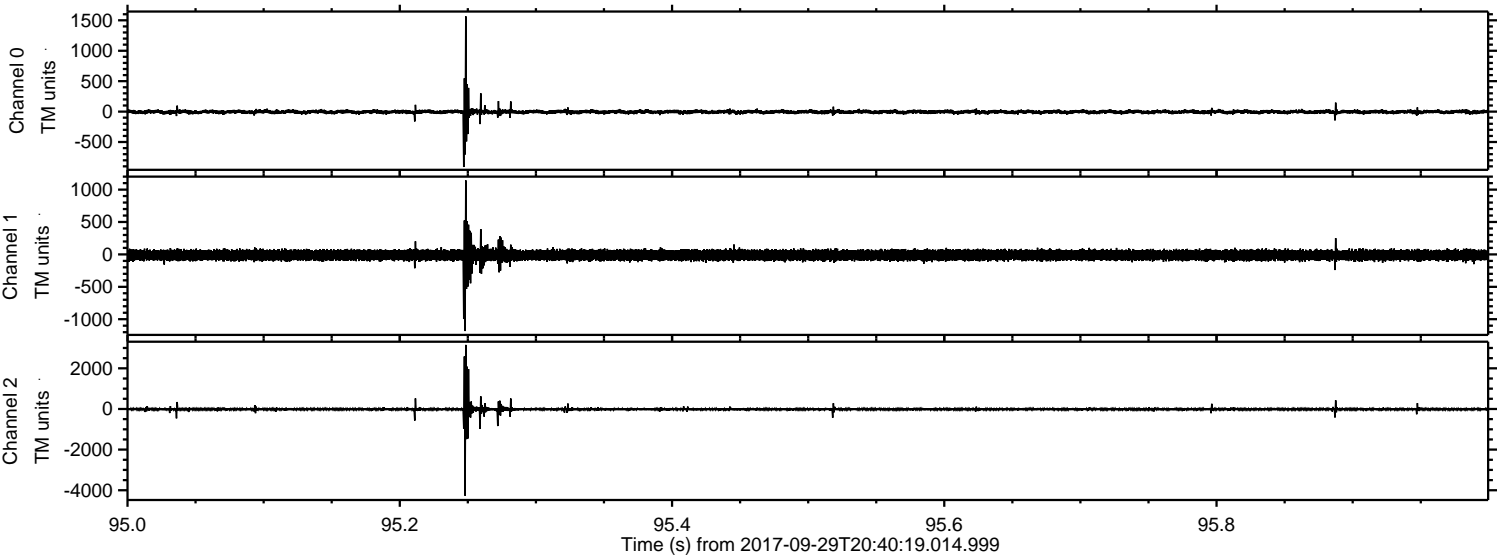

Processed Fri Sep 29 22:47:57 2017 by ELM ver.2012-10-06 from 001__elm20170929_204018__dat00.bin

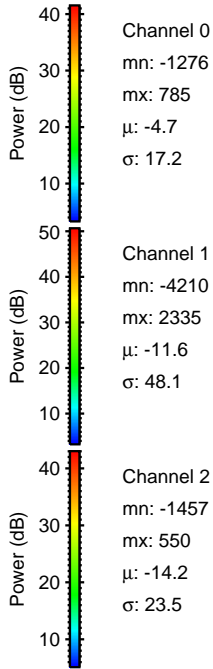
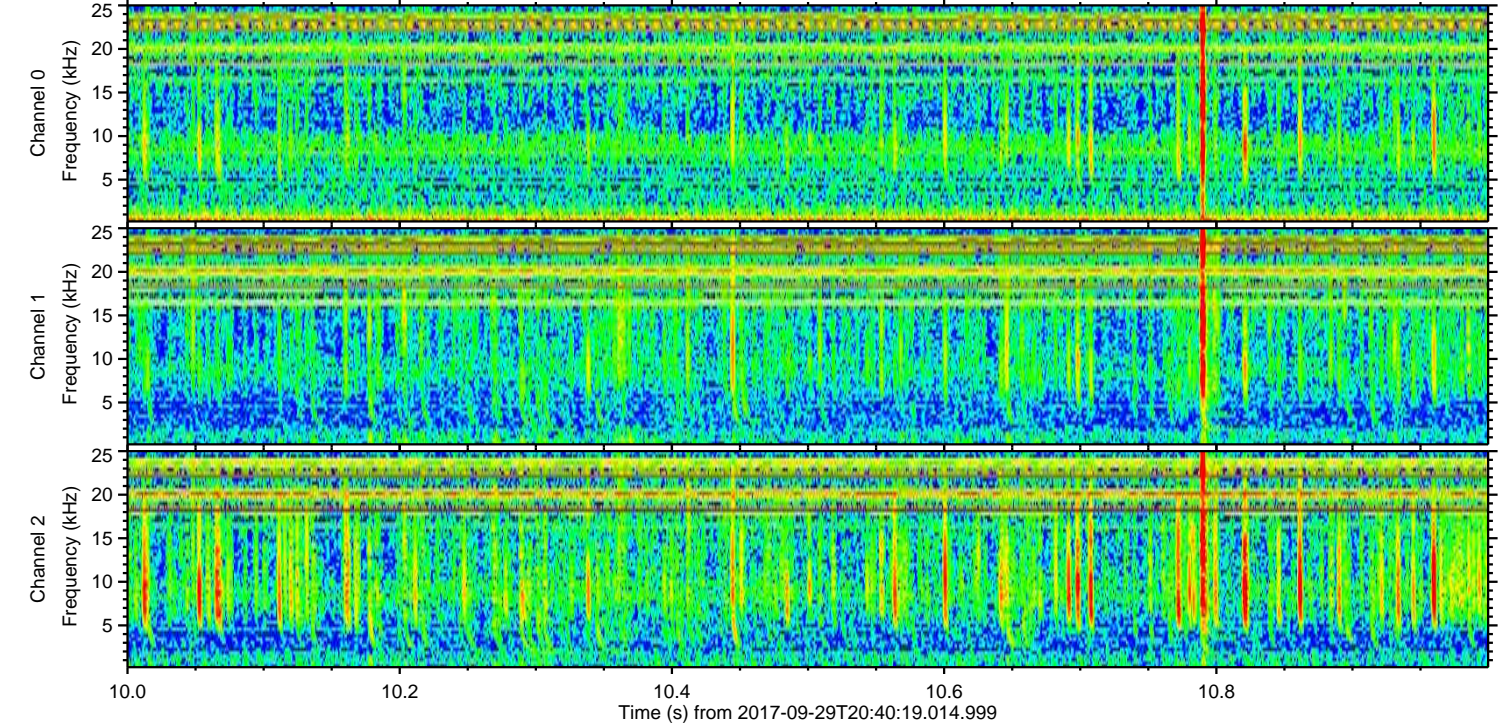
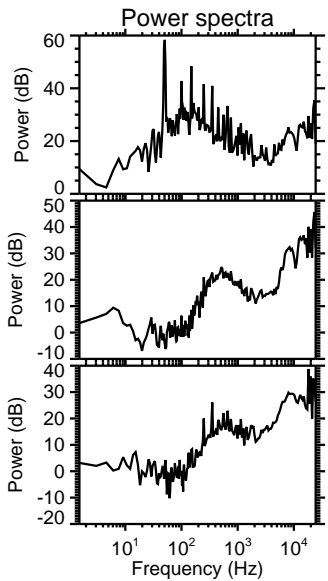
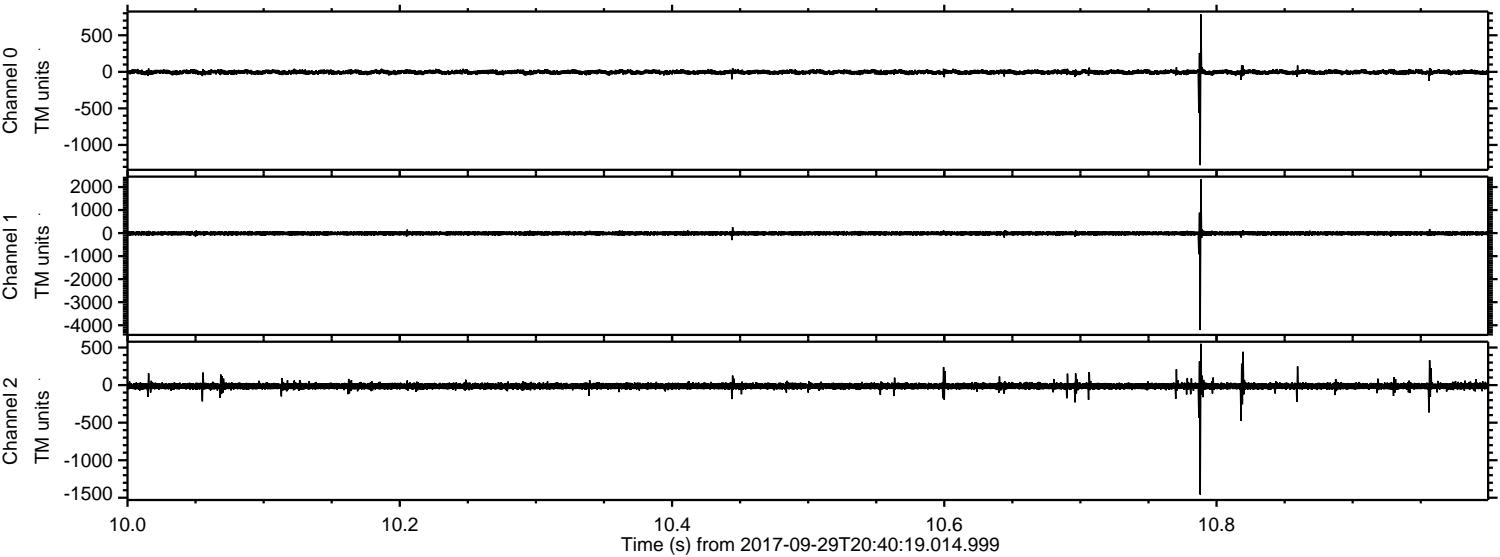

ELMAVAN 3D WAVEFORMS (Measured data sampled at 50 kHz) 51000 packets of 144 samples from 2017-09-29T20:40:19.014.999. Part 124/147

Processed Fri Sep 29 22:47:58 2017 by ELM ver.2012-10-06 from 001__elm20170929_204018__dat00.bin

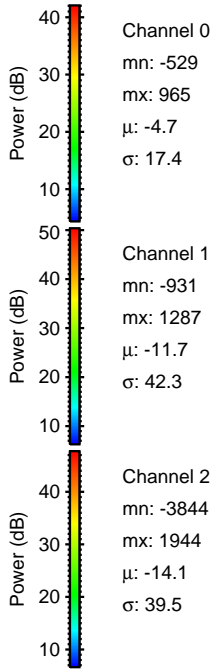
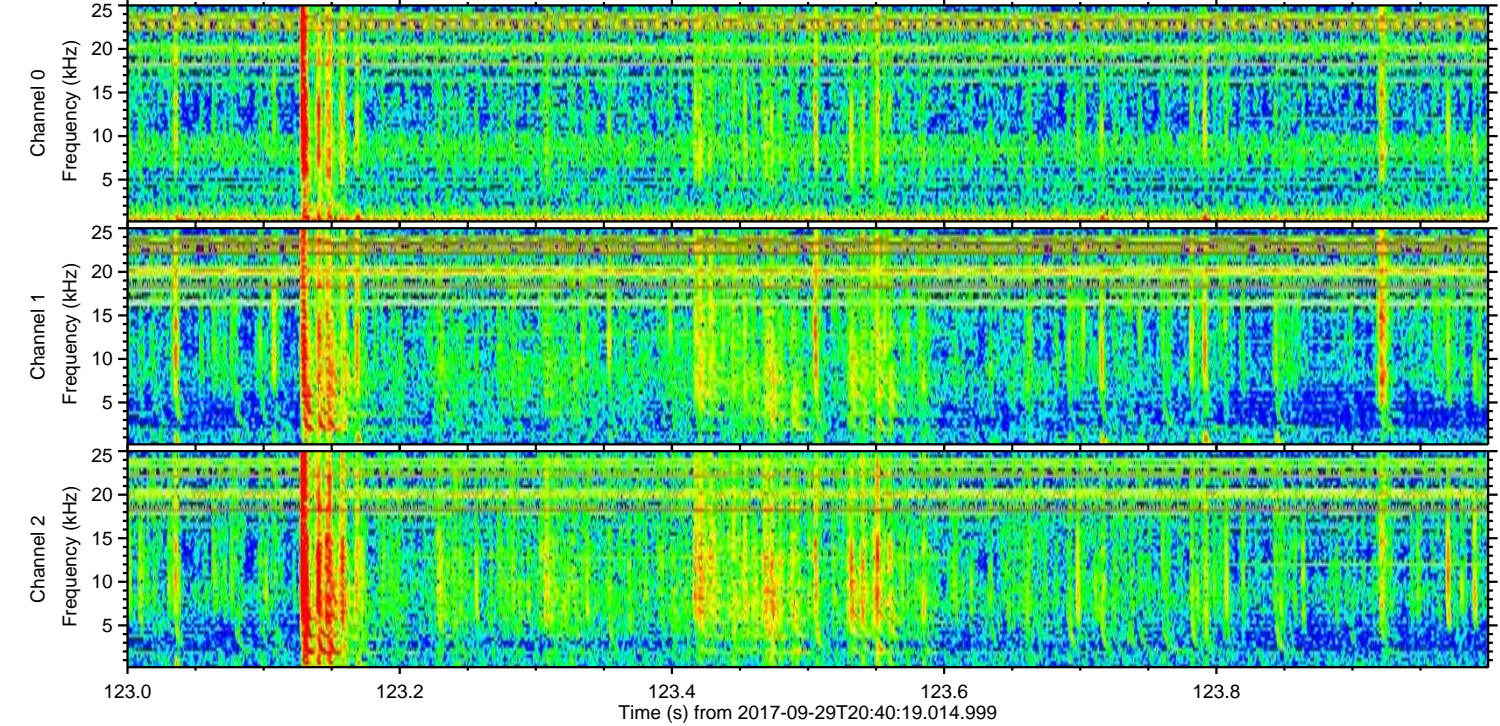
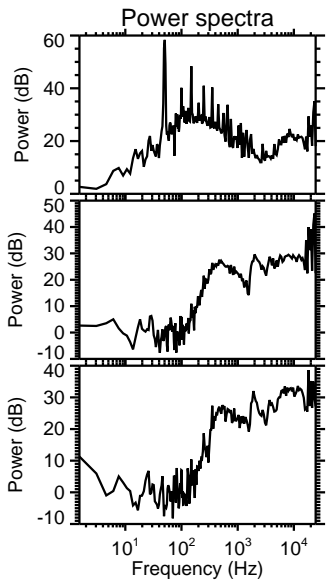
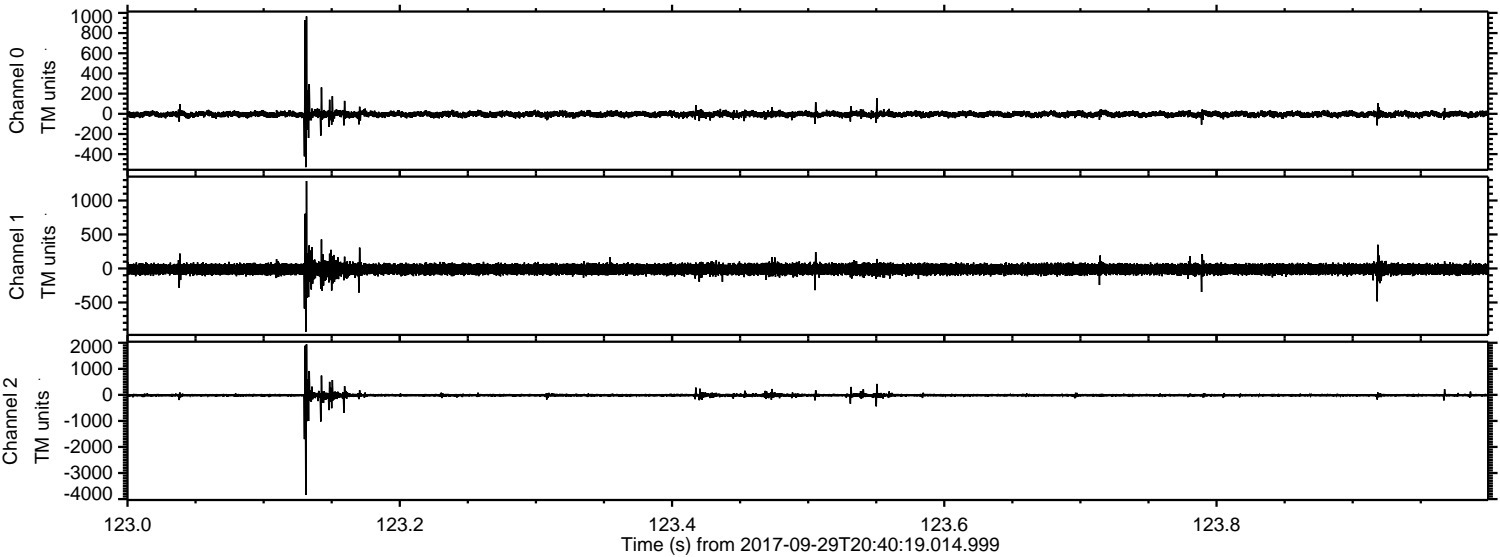

Processed Fri Sep 29 22:47:58 2017 by ELM ver.2012-10-06 from 001__elm20170929_204018__dat00.bin

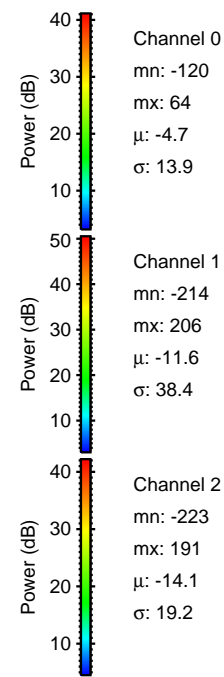
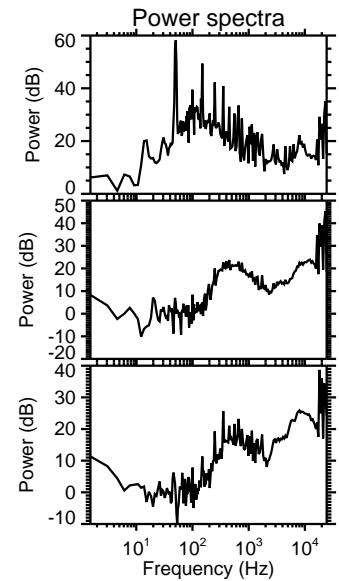
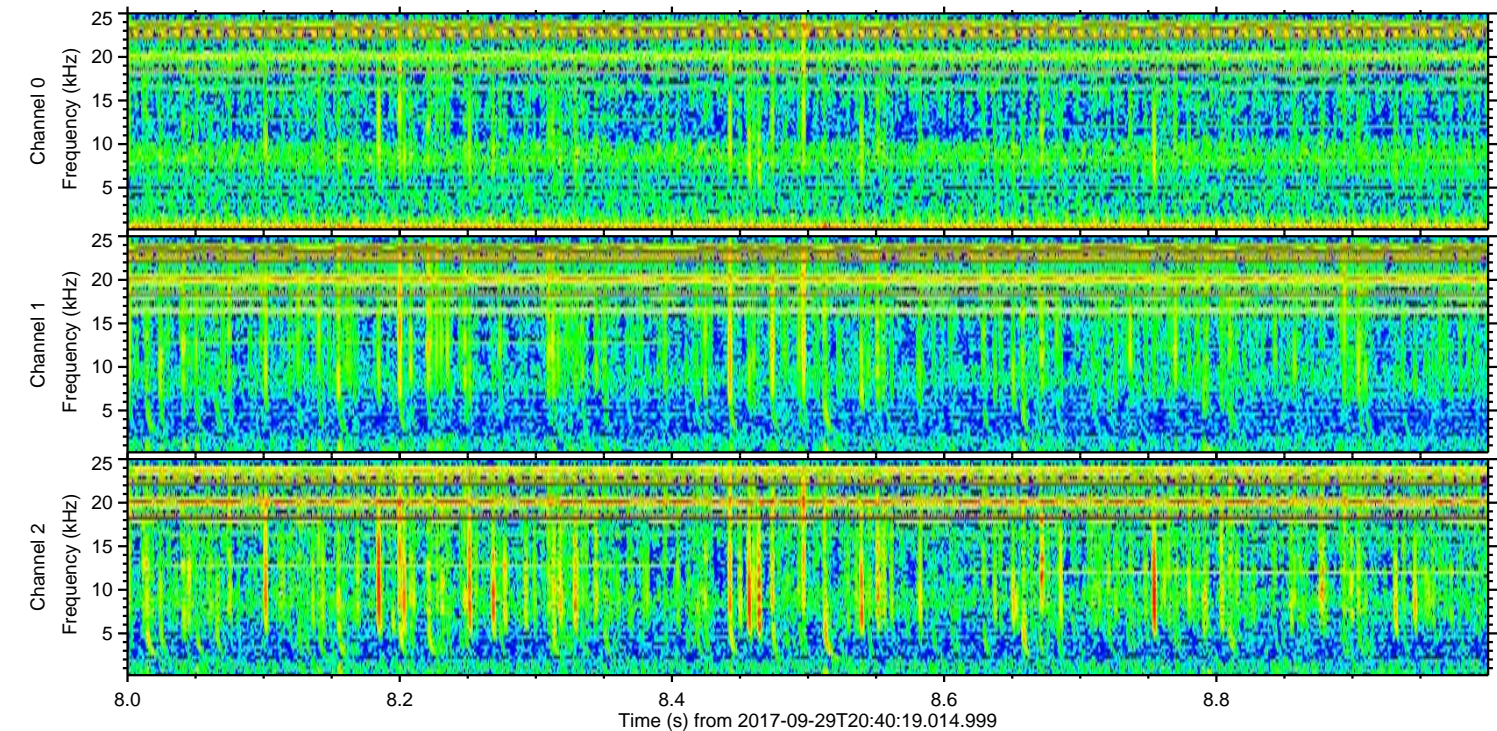
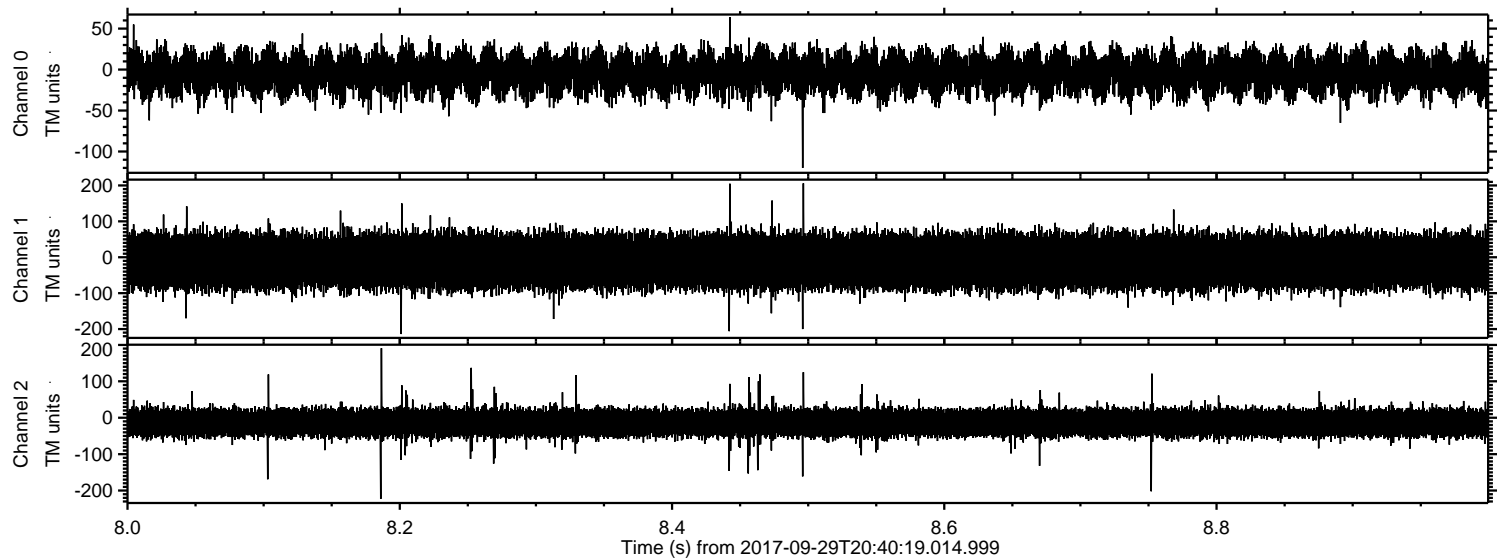

Channel 0
mn: -120
mx: 64
 μ : -4.7
 σ : 13.9

Channel 1
mn: -214
mx: 206
 μ : -11.6
 σ : 38.4

Channel 2
mn: -223
mx: 191
 μ : -14.1
 σ : 19.2