

ELMAVAN 3D WAVEFORMS (Measured data sampled at 50 kHz) 51000 packets of 144 samples from 2017-09-29T20:30:18.579.999.

Processed Fri Sep 29 22:38:12 2017 by ELM ver.2012-10-06 from 001__elm20170929_203017__dat00.bin

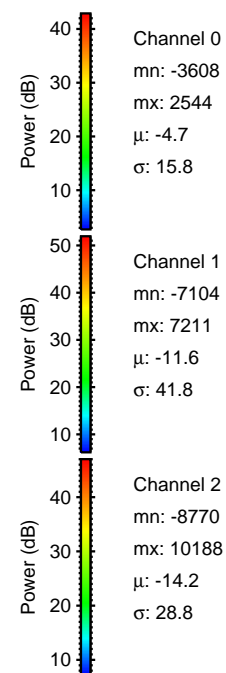

Processed Fri Sep 29 22:38:17 2017 by ELM ver.2012-10-06 from 001__elm20170929_203017__dat00.bin

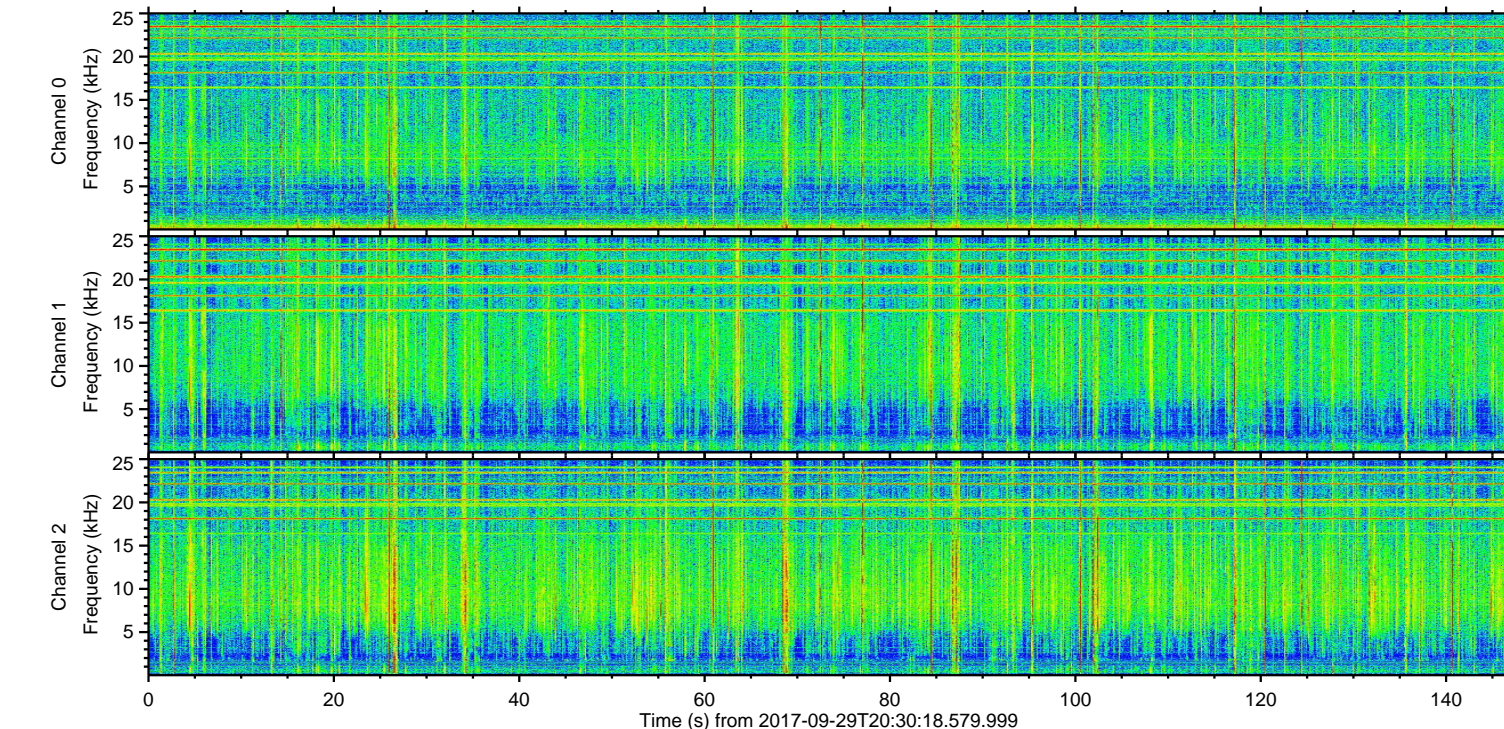
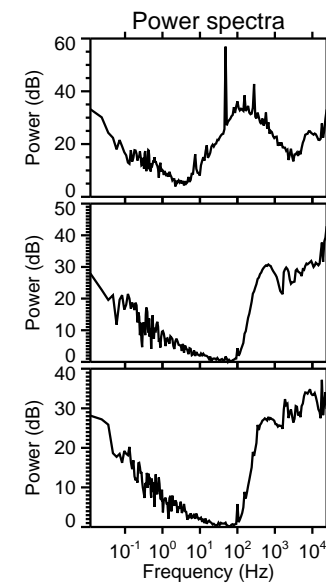
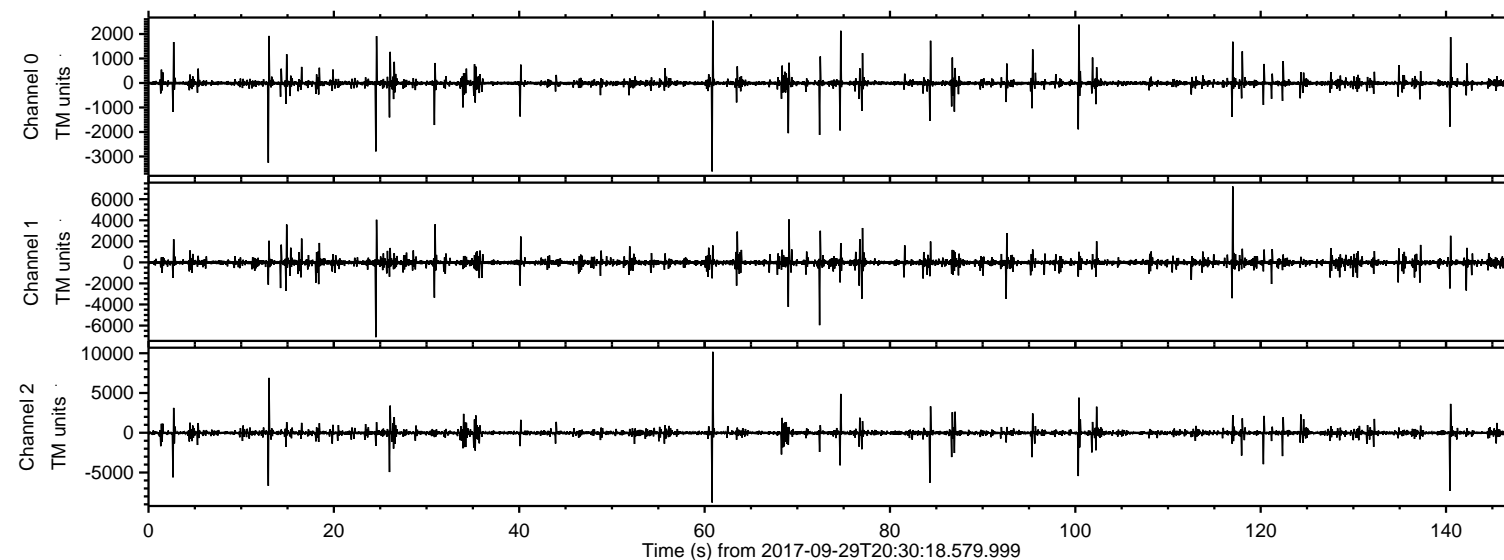
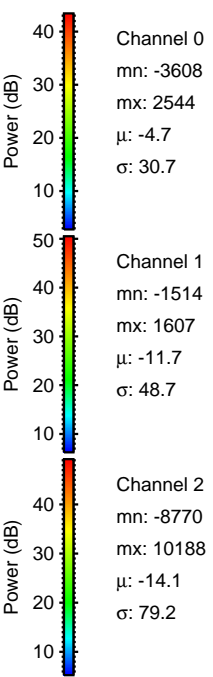
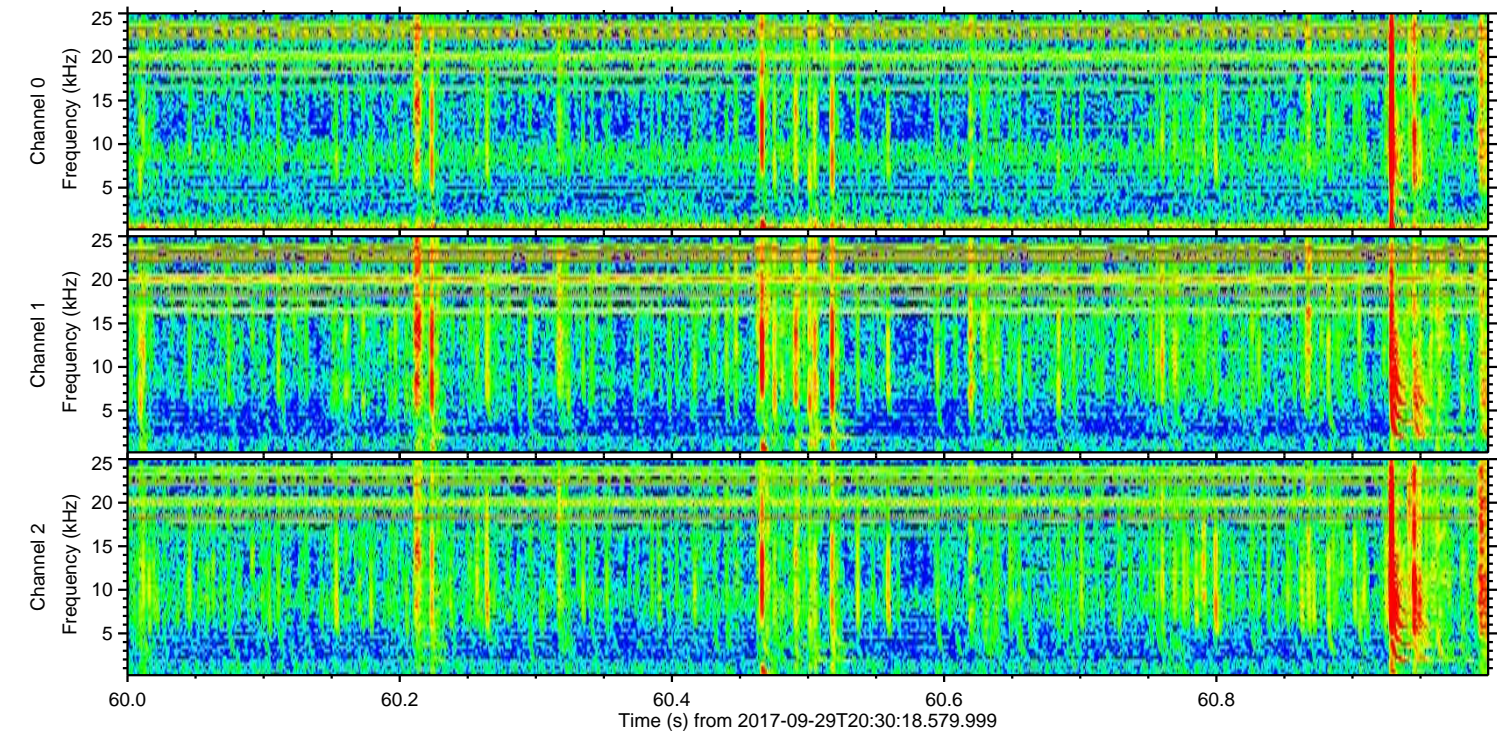
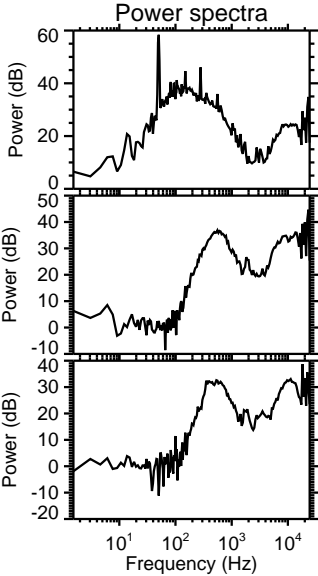
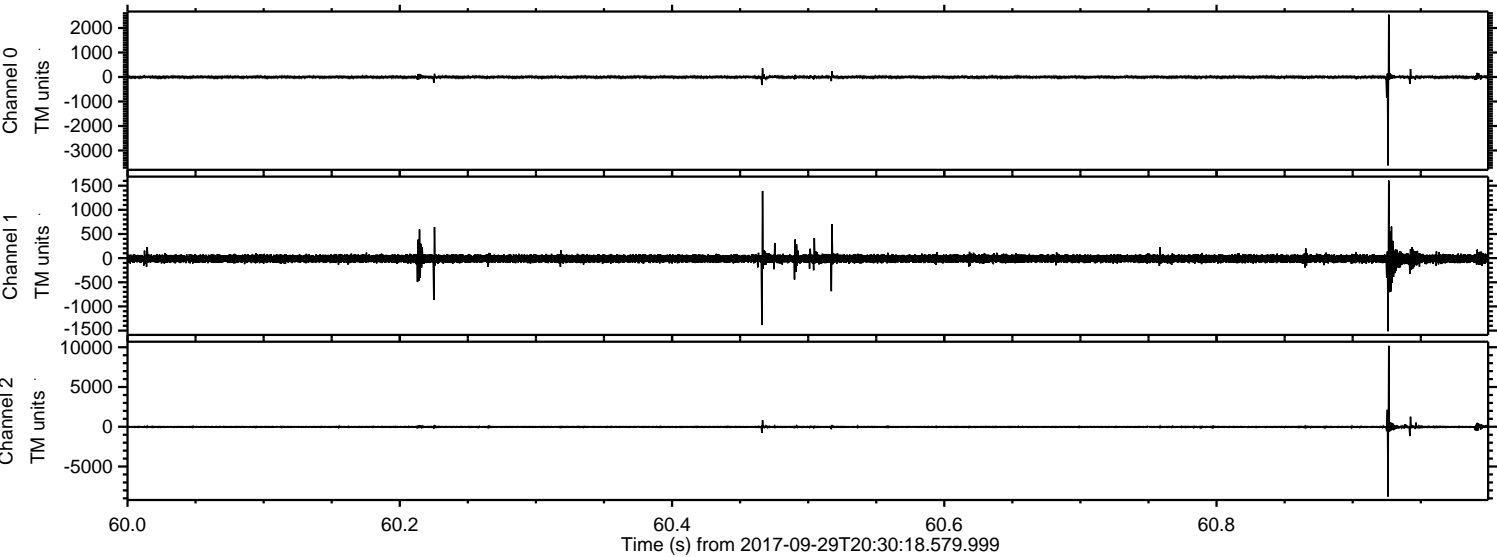

ELMAVAN 3D WAVEFORMS (Measured data sampled at 50 kHz) 51000 packets of 144 samples from 2017-09-29T20:30:18.579.999. Part 141/147

Processed Fri Sep 29 22:38:18 2017 by ELM ver.2012-10-06 from 001__elm20170929_203017__dat00.bin

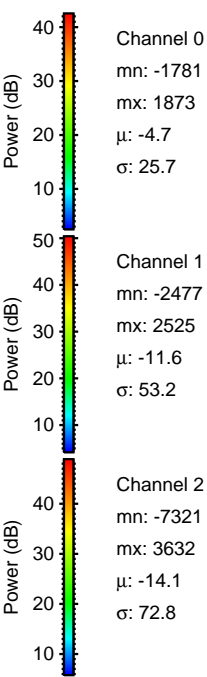
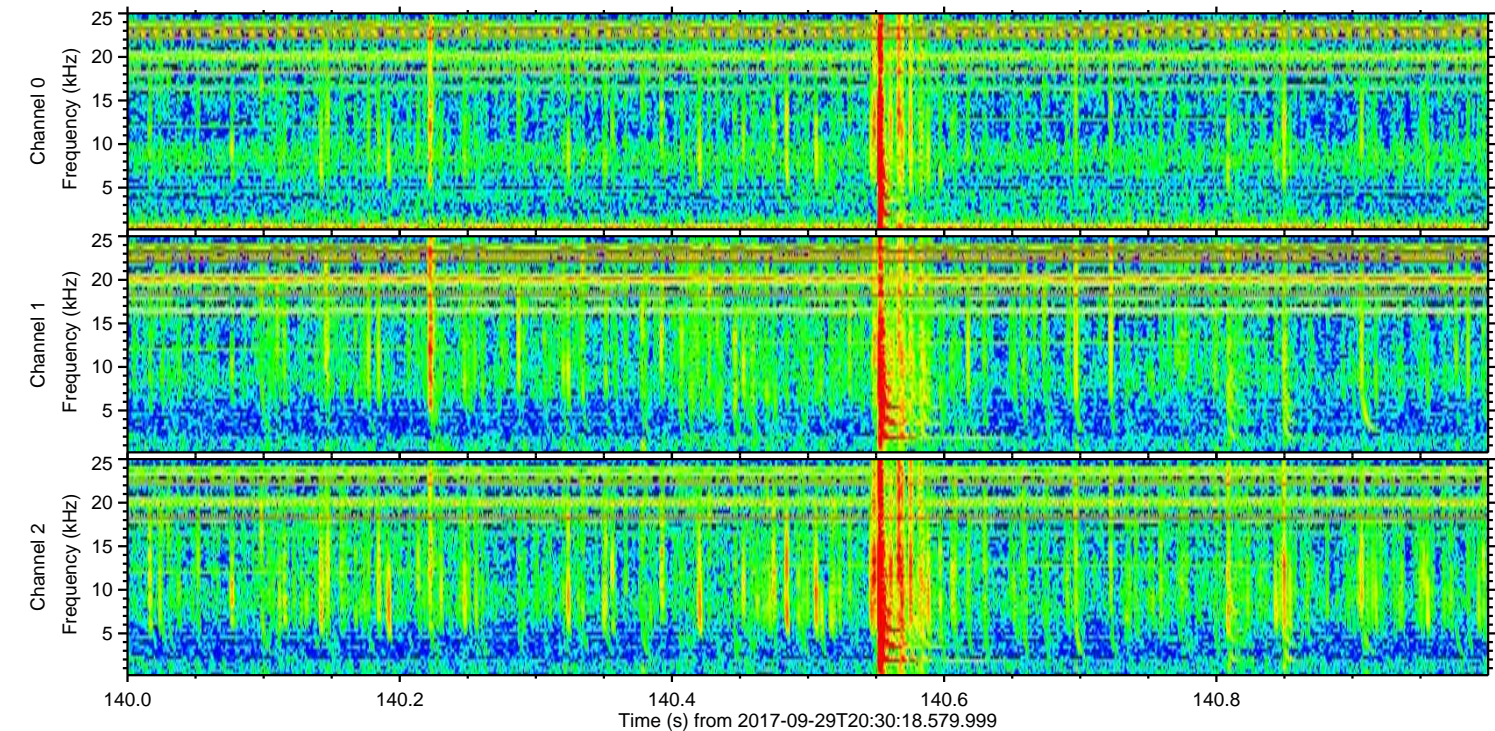
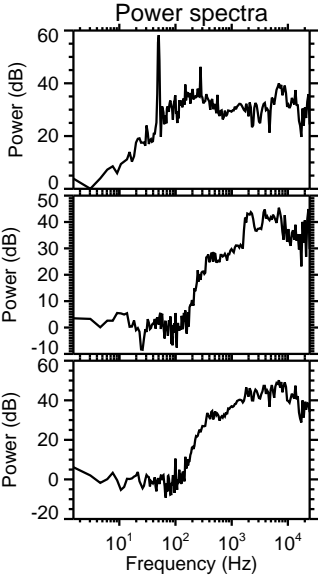
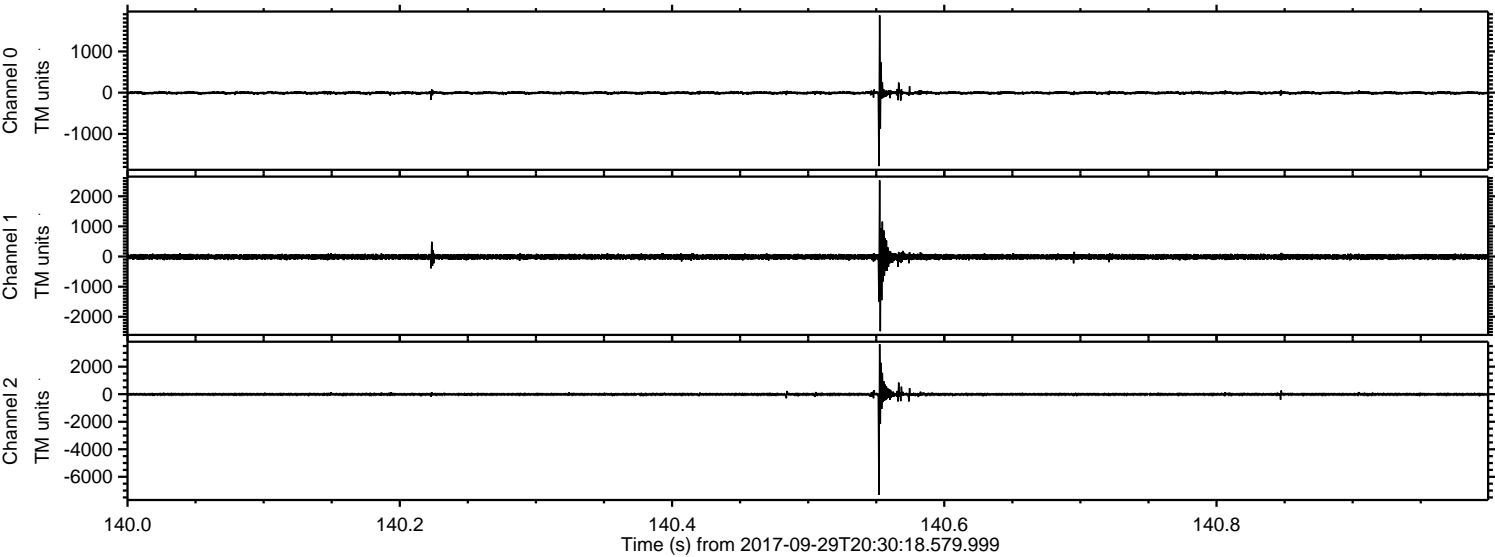

Channel 0
mn: -1781
mx: 1873
 μ : -4.7
 σ : 25.7

Channel 1
mn: -2477
mx: 2525
 μ : -11.6
 σ : 53.2

Channel 2
mn: -7321
mx: 3632
 μ : -14.1
 σ : 72.8

ELMAVAN 3D WAVEFORMS (Measured data sampled at 50 kHz) 51000 packets of 144 samples from 2017-09-29T20:30:18.579.999. Part 118/147

Processed Fri Sep 29 22:38:19 2017 by ELM ver.2012-10-06 from 001__elm20170929_203017__dat00.bin

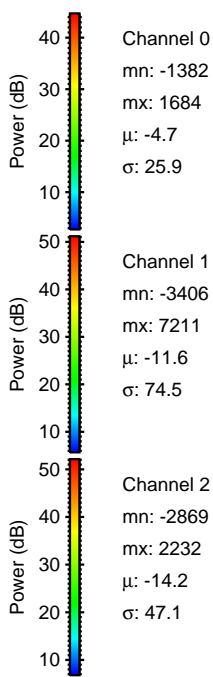
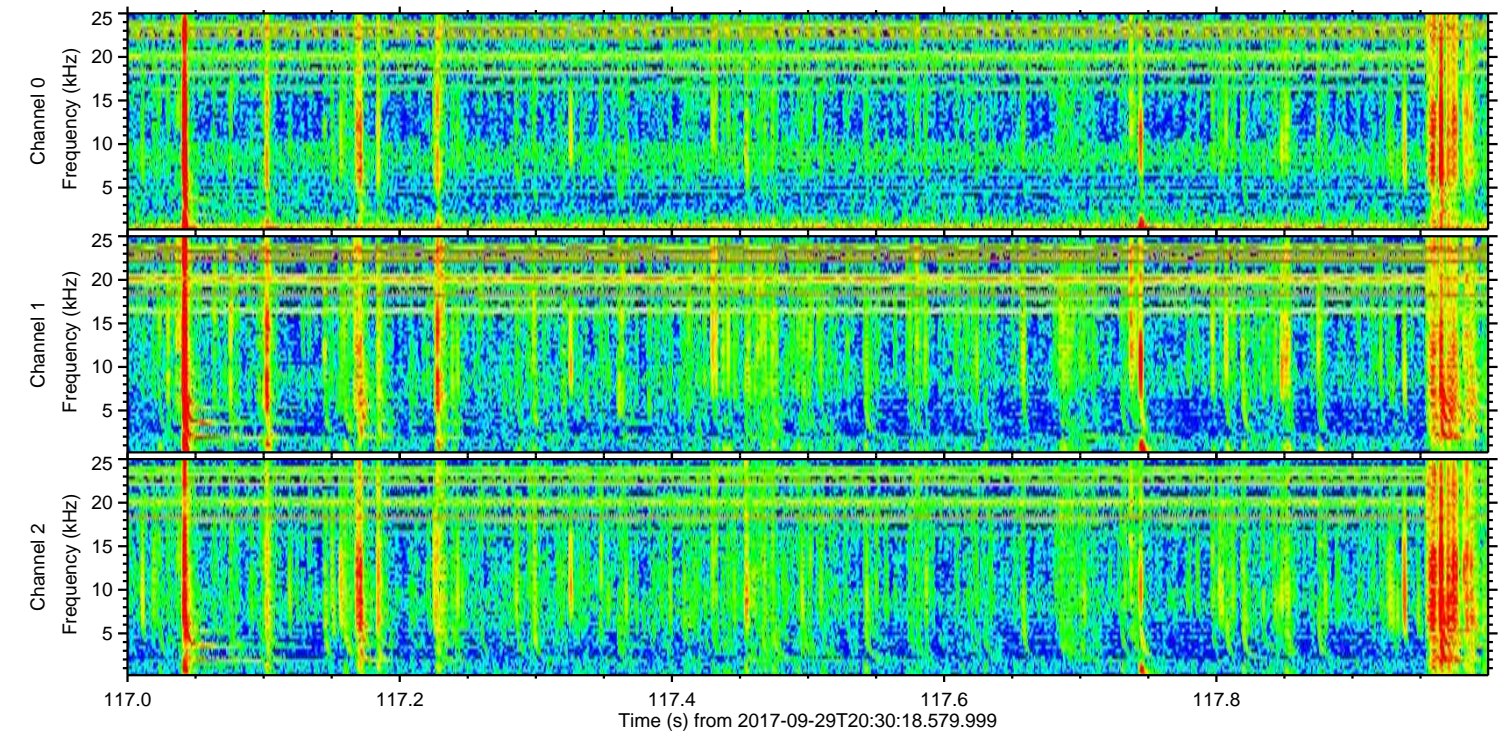
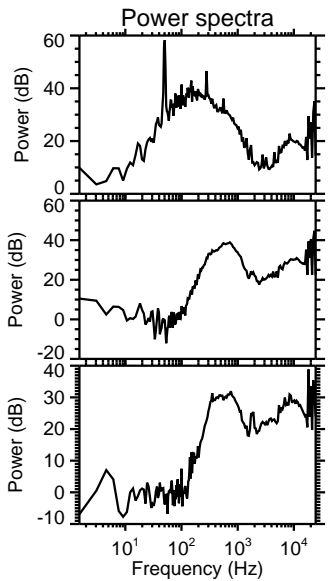
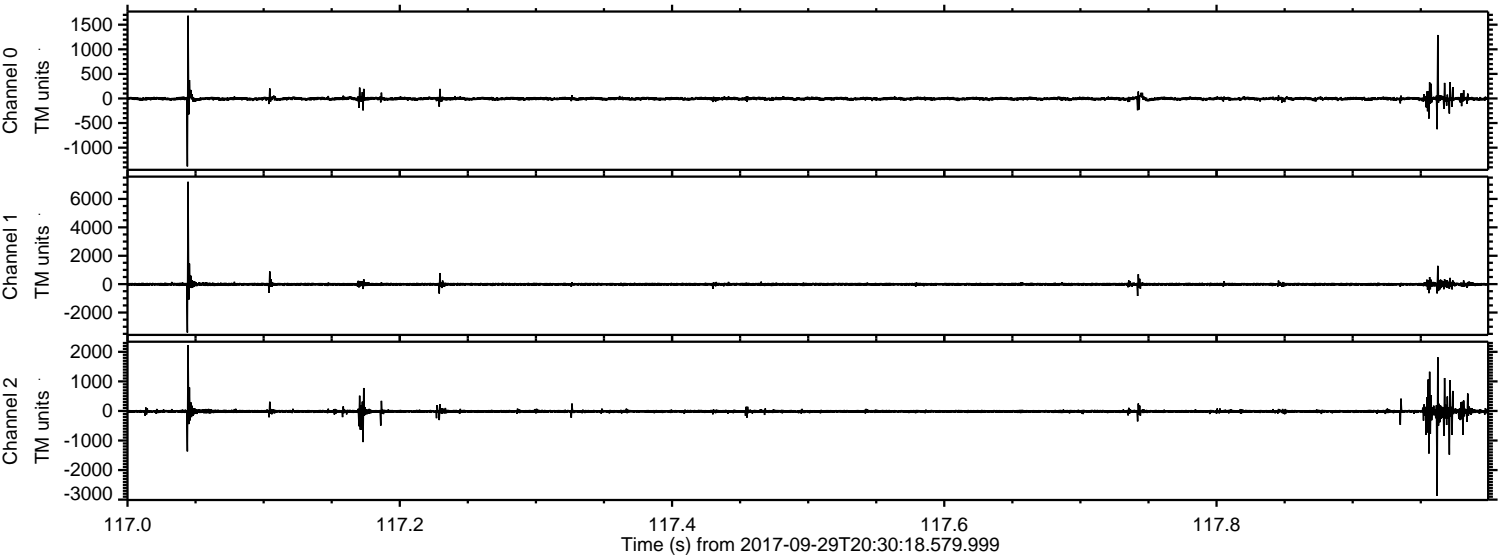

Channel 0
mn: -1382
mx: 1684
 μ : -4.7
 σ : 25.9

Channel 1
mn: -3406
mx: 7211
 μ : -11.6
 σ : 74.5

Channel 2
mn: -2869
mx: 2232
 μ : -14.2
 σ : 47.1

Processed Fri Sep 29 22:38:19 2017 by ELM ver.2012-10-06 from 001__elm20170929_203017__dat00.bin

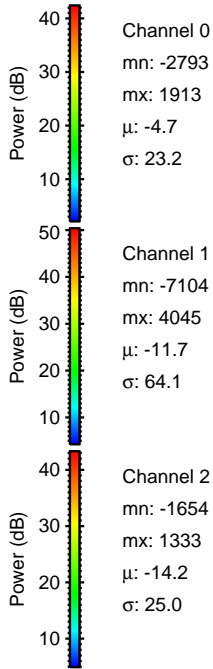
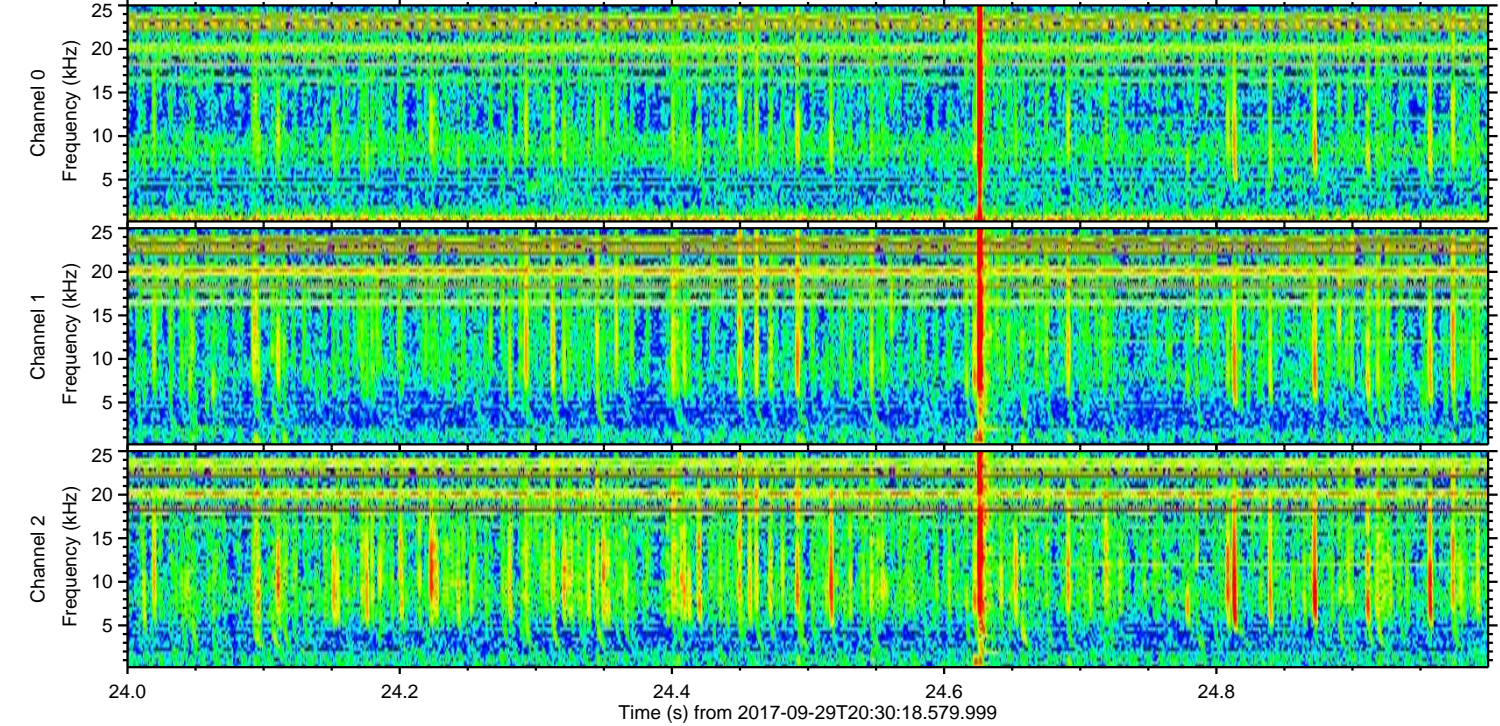
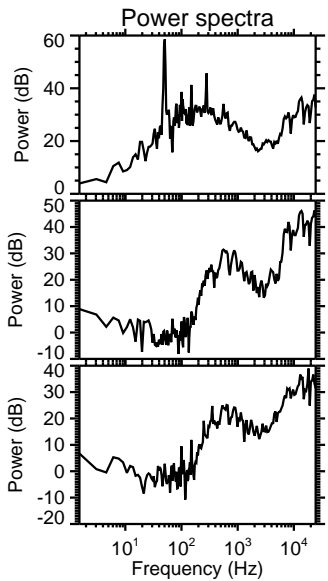
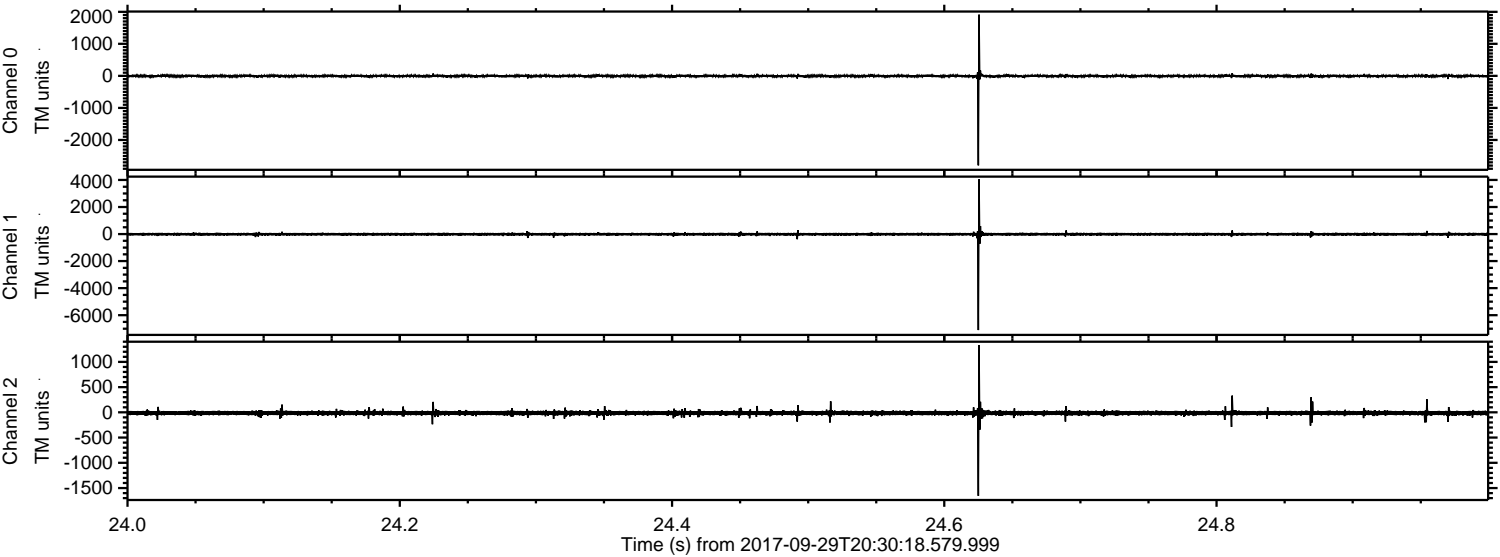

Channel 0
mn: -2793
mx: 1913
 μ : -4.7
 σ : 23.2

Channel 1
mn: -7104
mx: 4045
 μ : -11.7
 σ : 64.1

Channel 2
mn: -1654
mx: 1333
 μ : -14.2
 σ : 25.0

Processed Fri Sep 29 22:38:20 2017 by ELM ver.2012-10-06 from 001__elm20170929_203017__dat00.bin

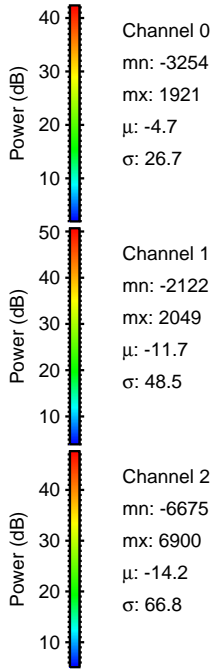
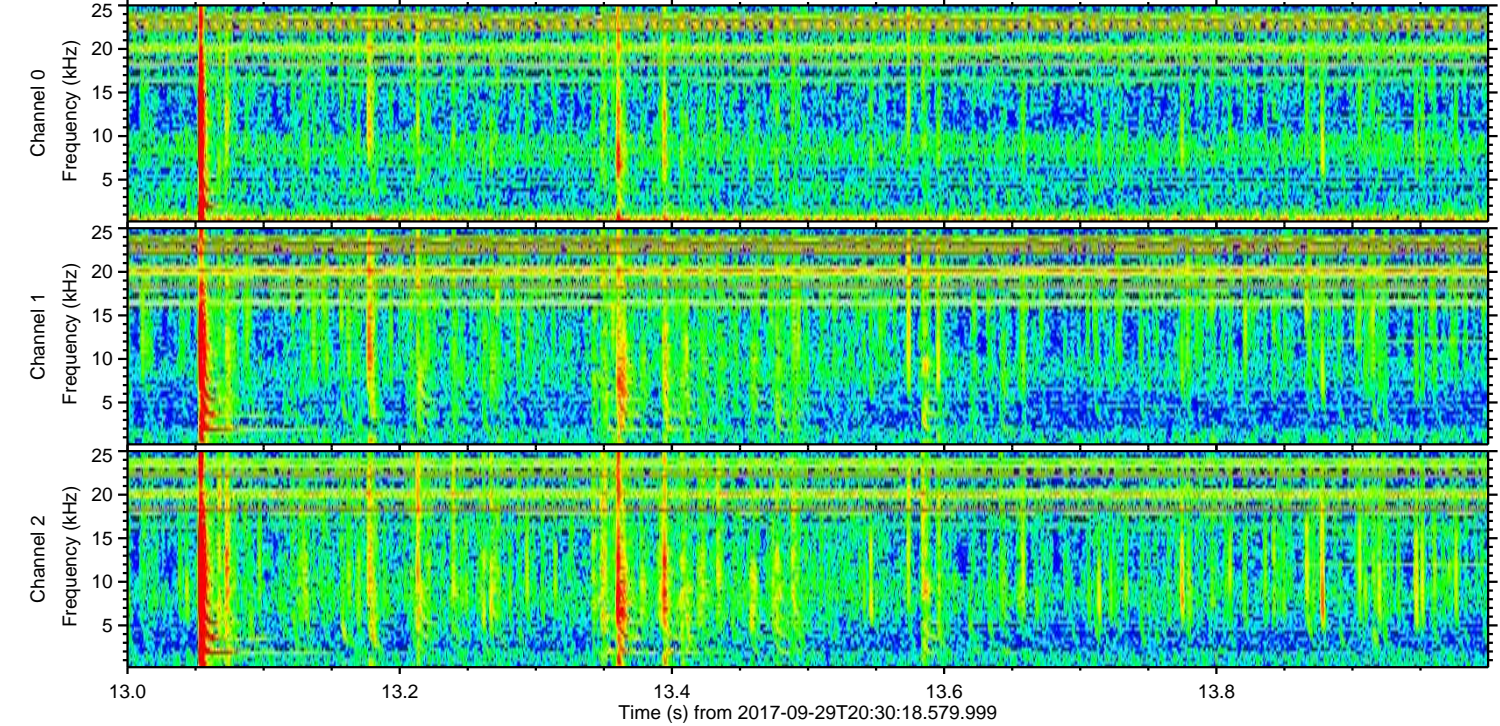
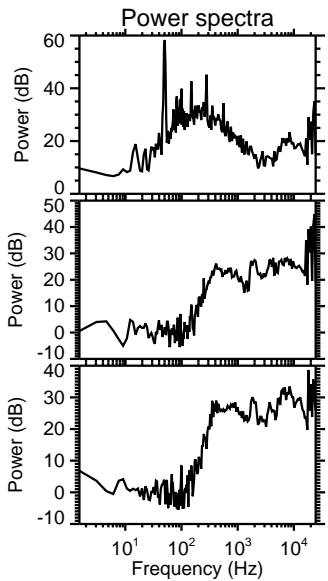
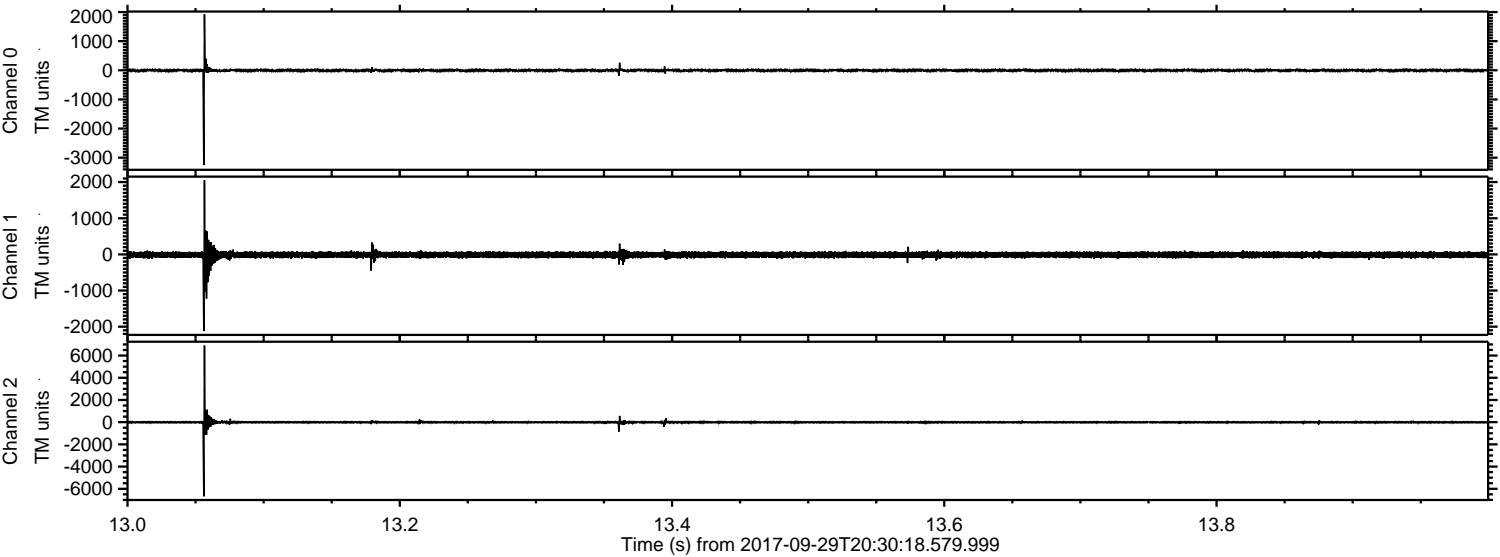

Channel 0
mn: -3254
mx: 1921
 μ : -4.7
 σ : 26.7

Channel 1
mn: -2122
mx: 2049
 μ : -11.7
 σ : 48.5

Channel 2
mn: -6675
mx: 6900
 μ : -14.2
 σ : 66.8

Processed Fri Sep 29 22:38:21 2017 by ELM ver.2012-10-06 from 001__elm20170929_203017__dat00.bin

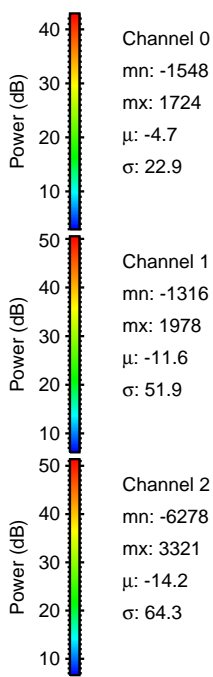
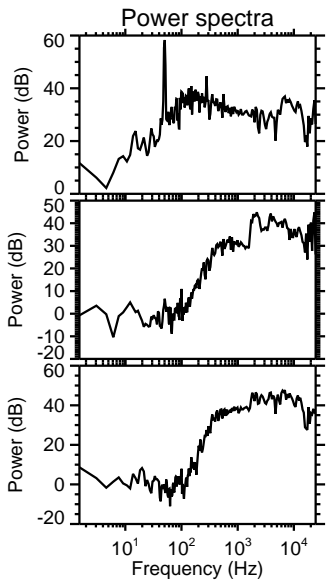
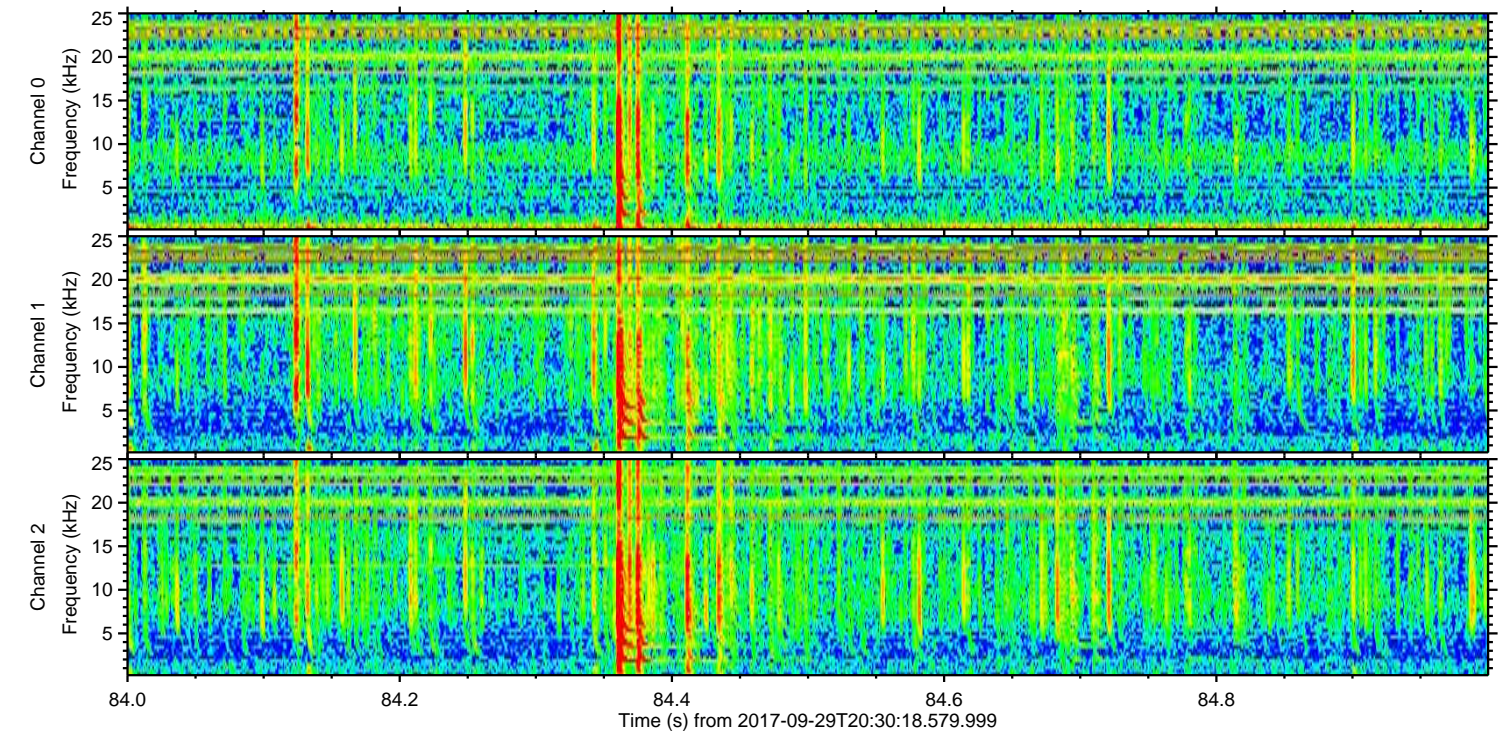
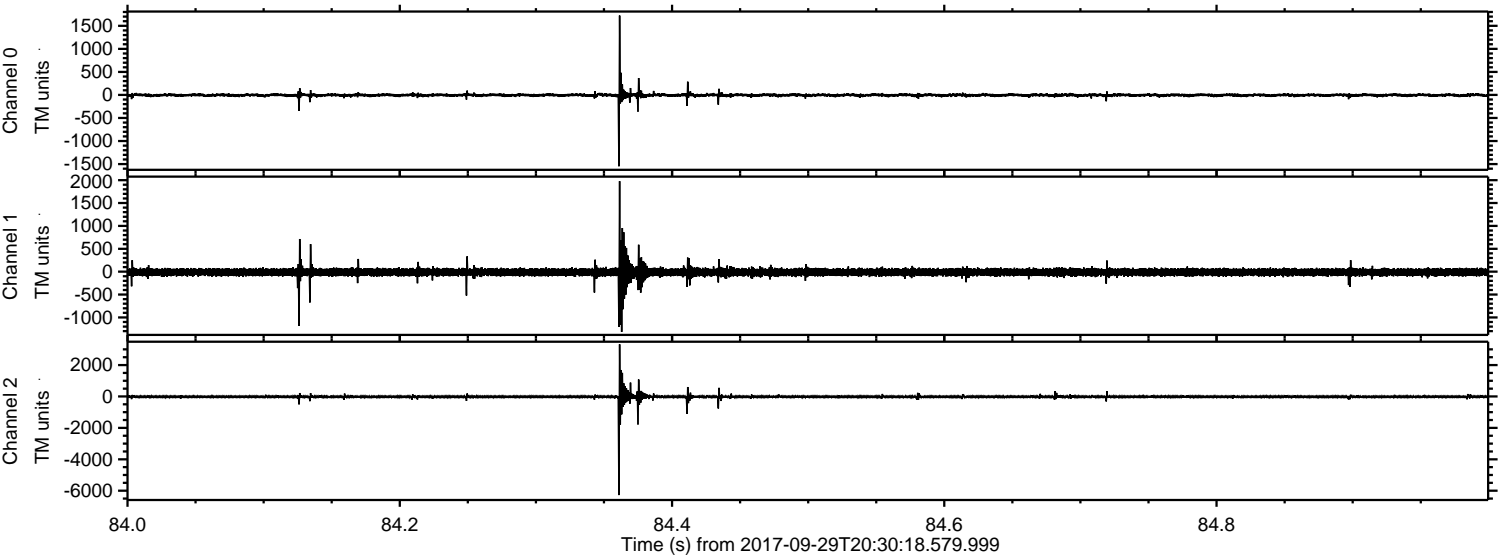

Channel 0
mn: -1548
mx: 1724
 μ : -4.7
 σ : 22.9

Channel 1
mn: -1316
mx: 1978
 μ : -11.6
 σ : 51.9

Channel 2
mn: -6278
mx: 3321
 μ : -14.2
 σ : 64.3

ELMAVAN 3D WAVEFORMS (Measured data sampled at 50 kHz) 51000 packets of 144 samples from 2017-09-29T20:30:18.579.999. Part 73/147

Processed Fri Sep 29 22:38:21 2017 by ELM ver.2012-10-06 from 001__elm20170929_203017__dat00.bin

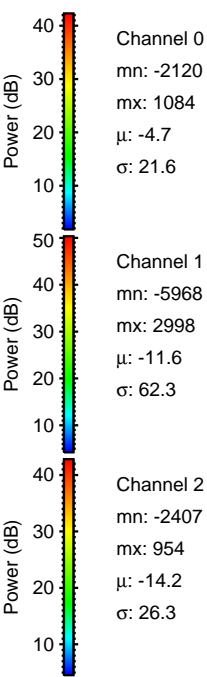
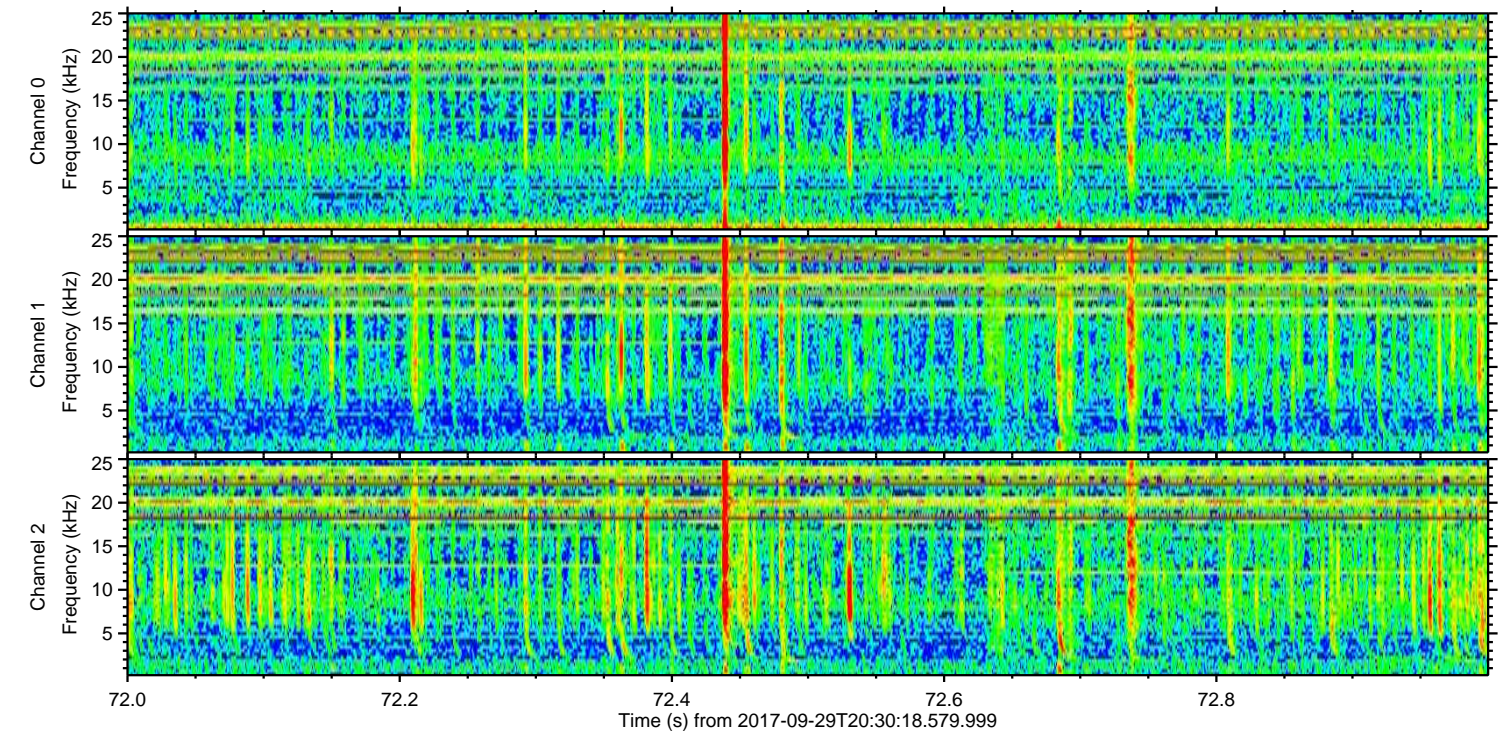
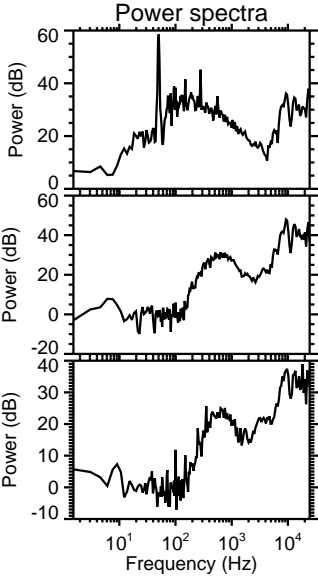
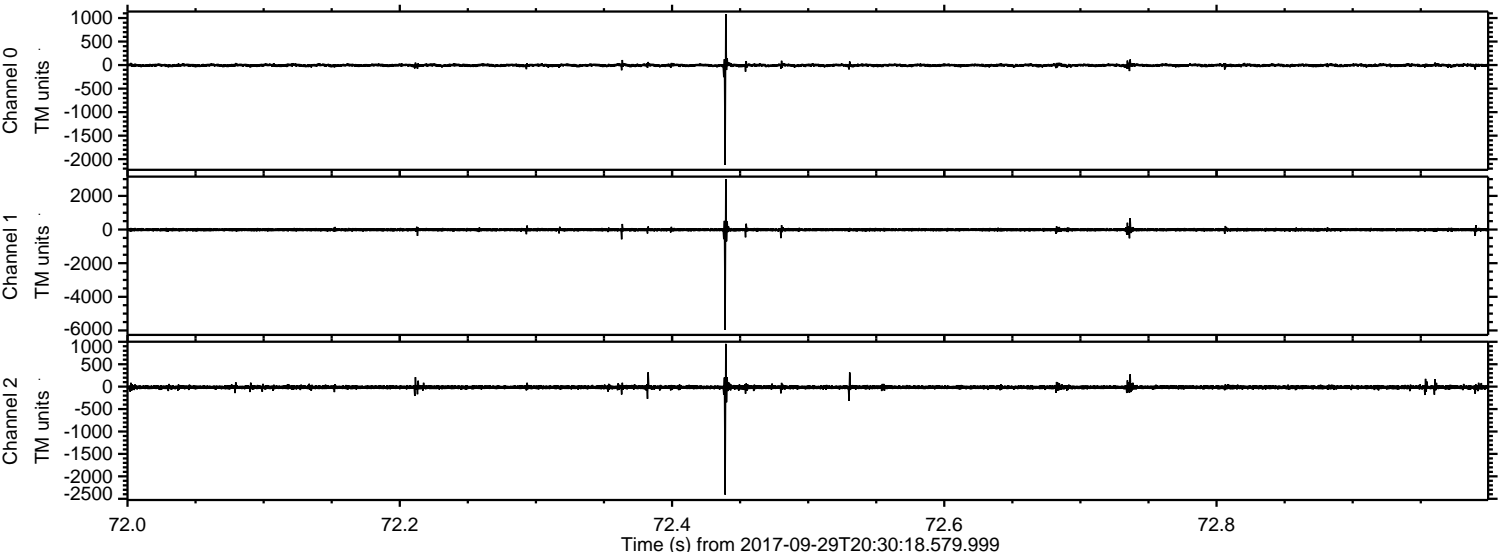

Channel 0
mn: -2120
mx: 1084
 μ : -4.7
 σ : 21.6

Channel 1
mn: -5968
mx: 2998
 μ : -11.6
 σ : 62.3

Channel 2
mn: -2407
mx: 954
 μ : -14.2
 σ : 26.3

ELMAVAN 3D WAVEFORMS (Measured data sampled at 50 kHz) 51000 packets of 144 samples from 2017-09-29T20:30:18.579.999. Part 3/147

Processed Fri Sep 29 22:38:22 2017 by ELM ver.2012-10-06 from 001__elm20170929_203017__dat00.bin

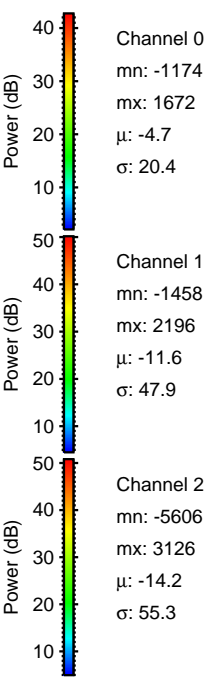
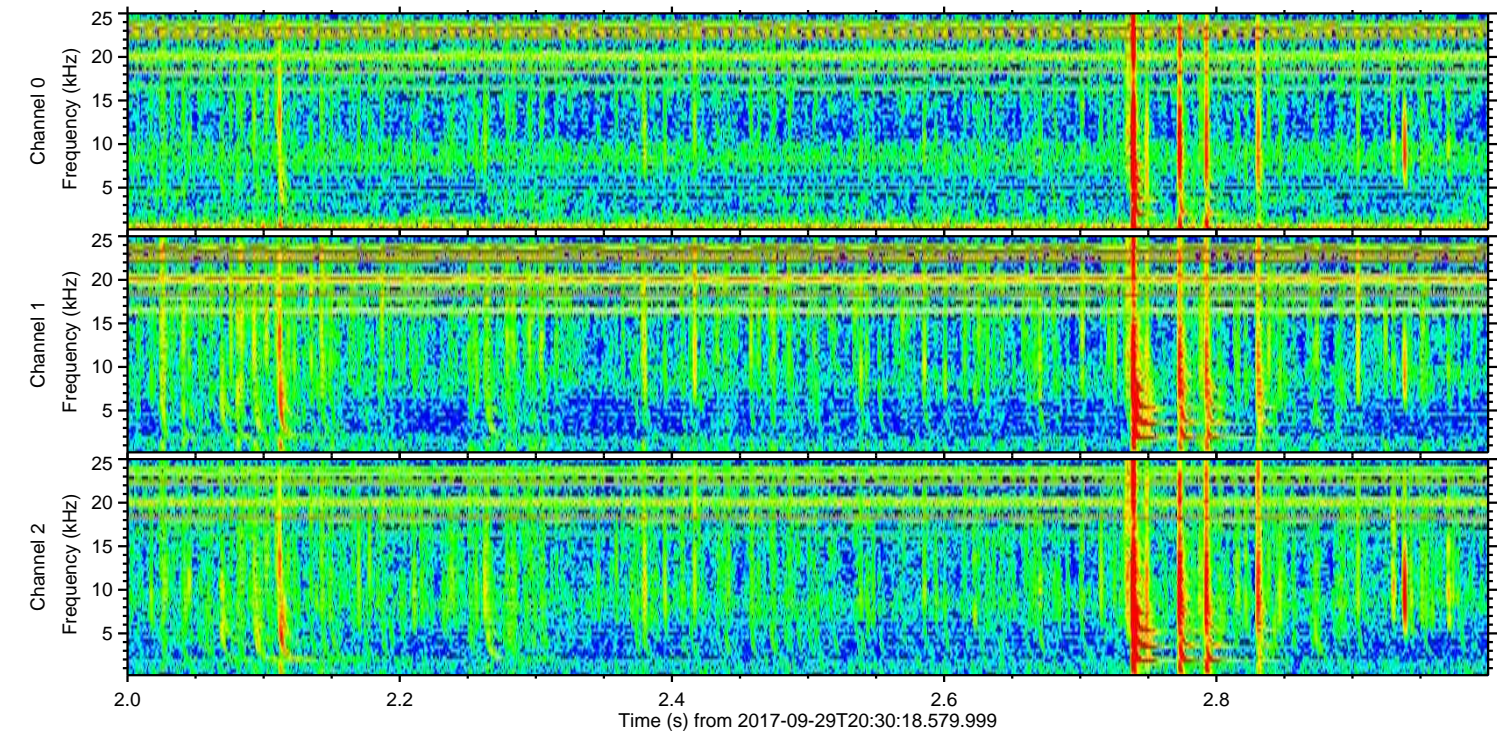
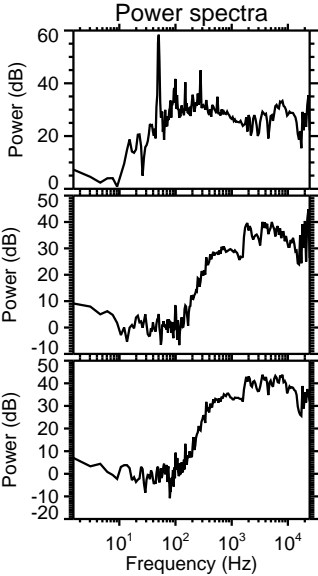
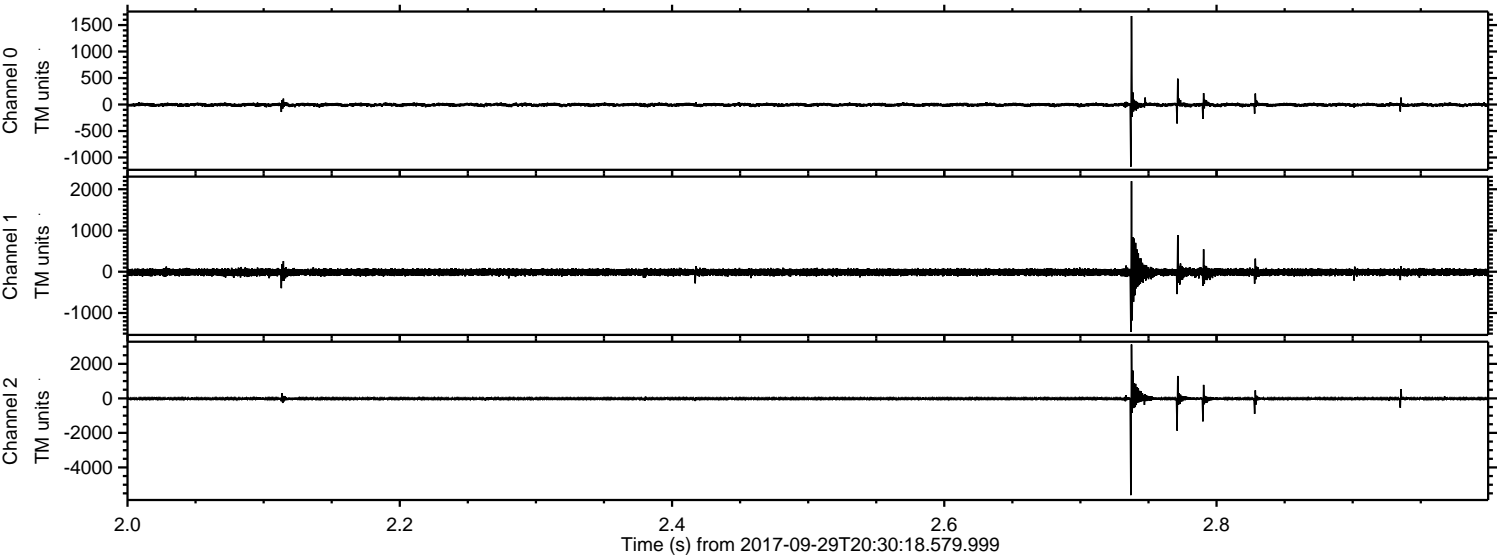

ELMAVAN 3D WAVEFORMS (Measured data sampled at 50 kHz) 51000 packets of 144 samples from 2017-09-29T20:30:18.579.999. Part 101/147

Processed Fri Sep 29 22:38:22 2017 by ELM ver.2012-10-06 from 001__elm20170929_203017__dat00.bin

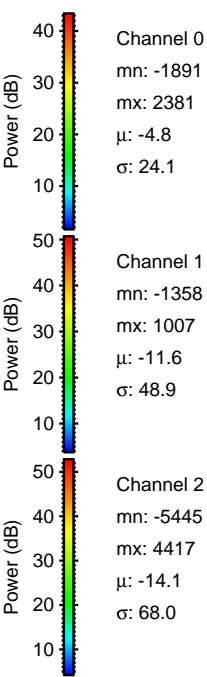
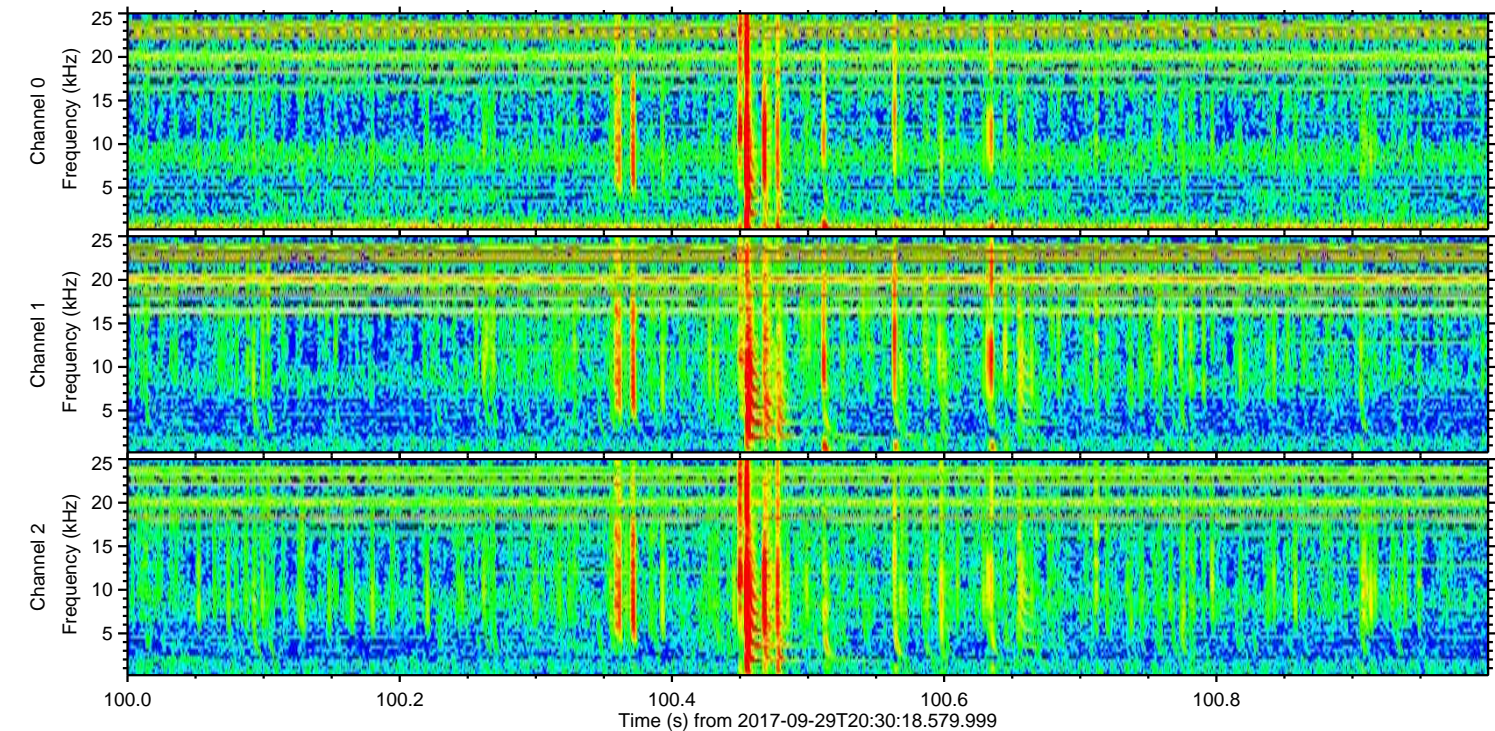
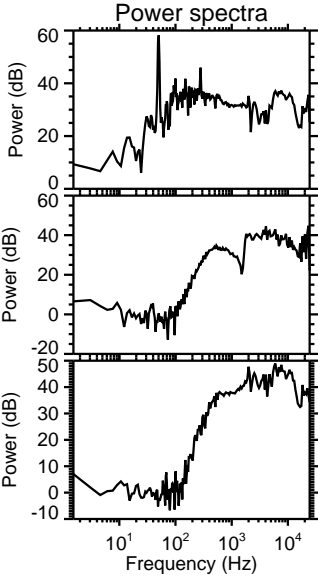
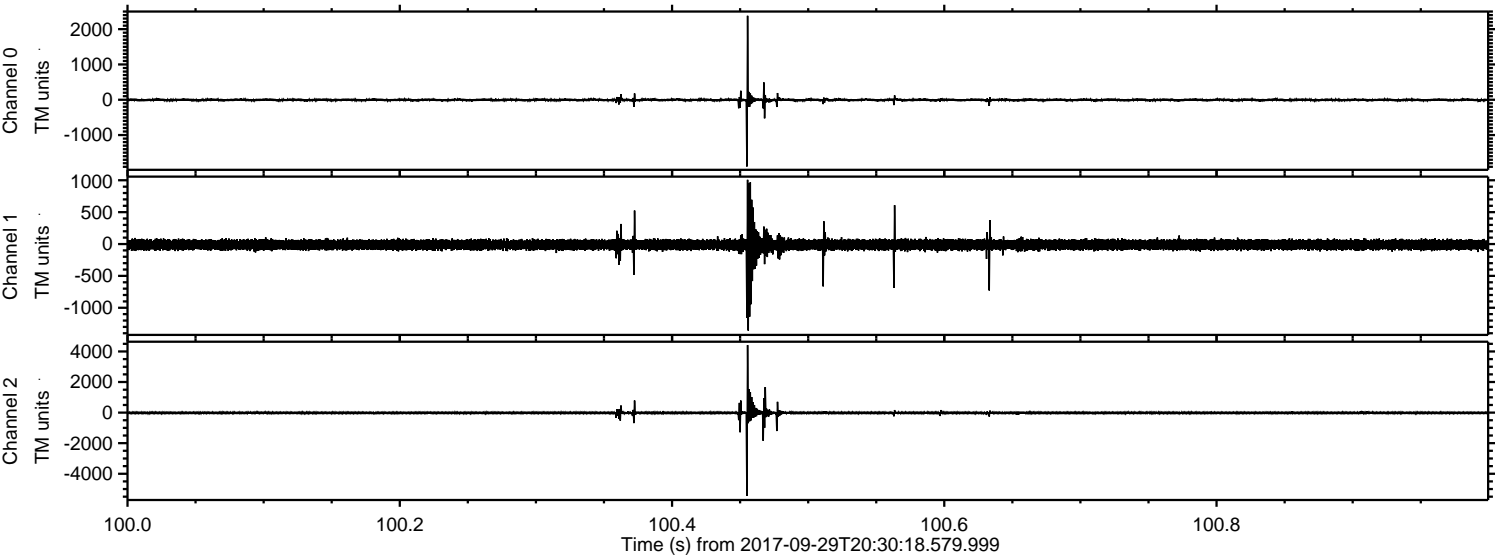

Channel 0
mn: -1891
mx: 2381
 μ : -4.8
 σ : 24.1

Channel 1
mn: -1358
mx: 1007
 μ : -11.6
 σ : 48.9

Channel 2
mn: -5445
mx: 4417
 μ : -14.1
 σ : 68.0

Processed Fri Sep 29 22:38:23 2017 by ELM ver.2012-10-06 from 001__elm20170929_203017__dat00.bin

