

ELMAVAN 3D WAVEFORMS (Measured data sampled at 50 kHz) 51000 packets of 144 samples from 2017-09-29T18:35:13.674.999.

Processed Fri Sep 29 20:43:21 2017 by ELM ver.2012-10-06 from 001__elm20170929_183512__dat00.bin

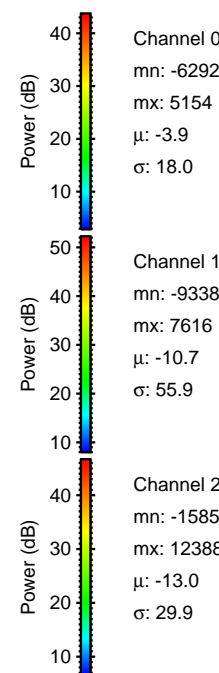

Processed Fri Sep 29 20:43:28 2017 by ELM ver.2012-10-06 from 001__elm20170929_183512__dat00.bin

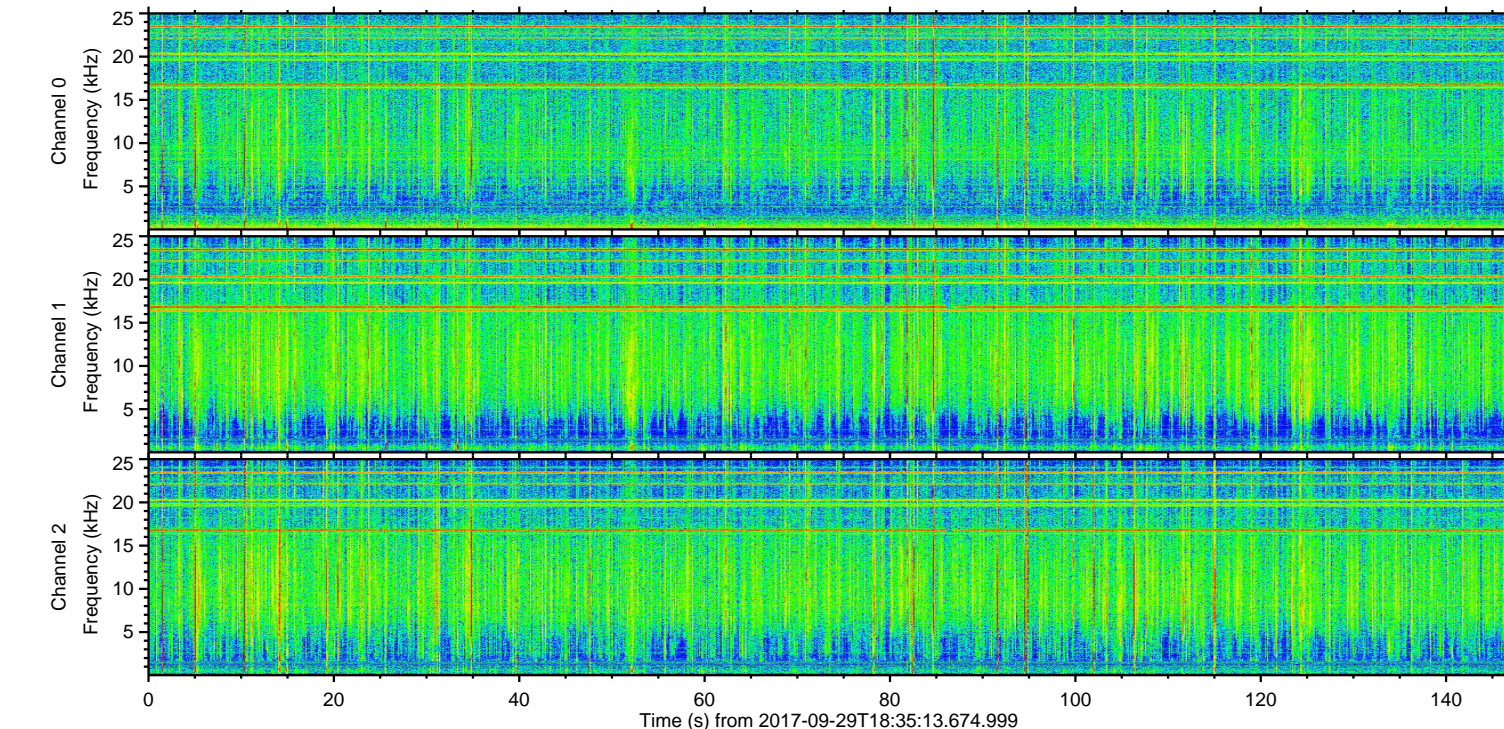
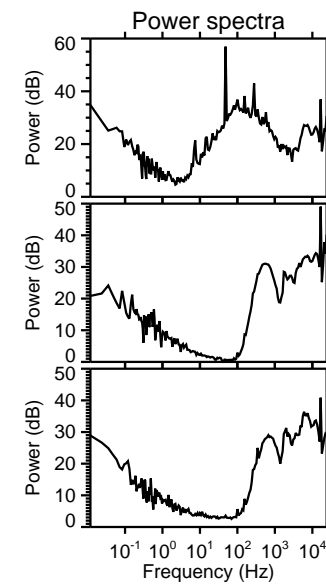
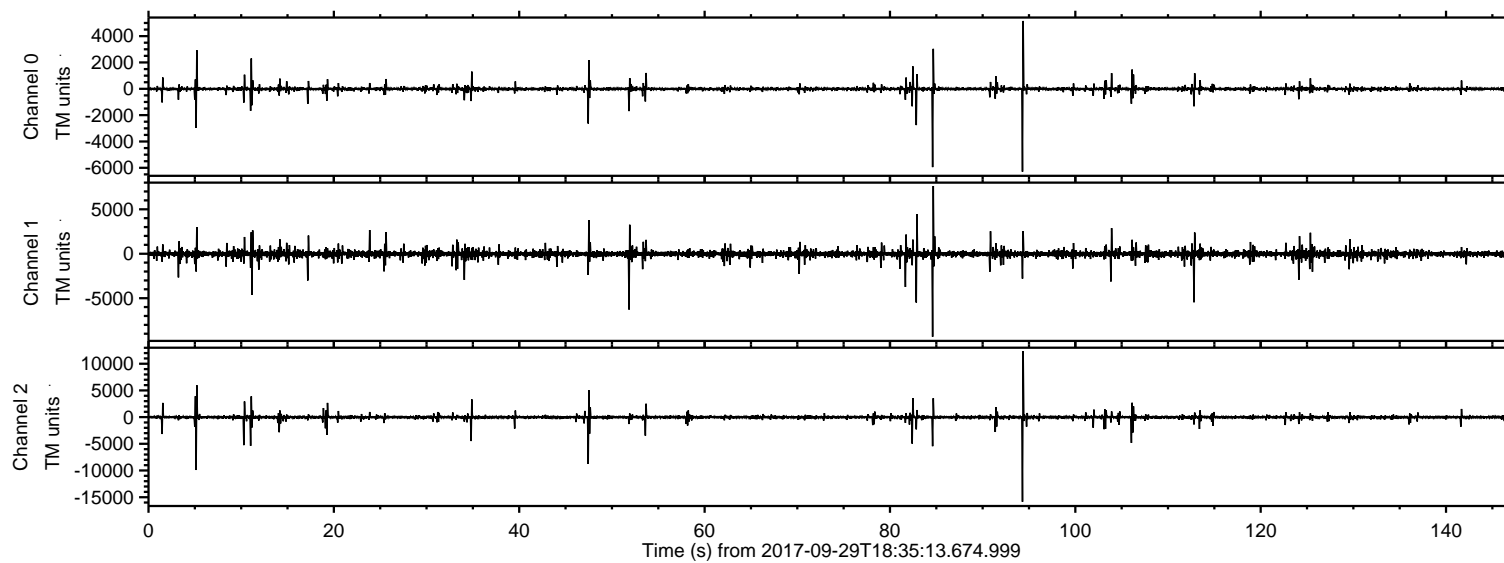
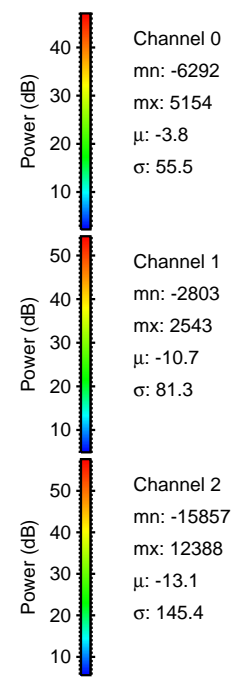
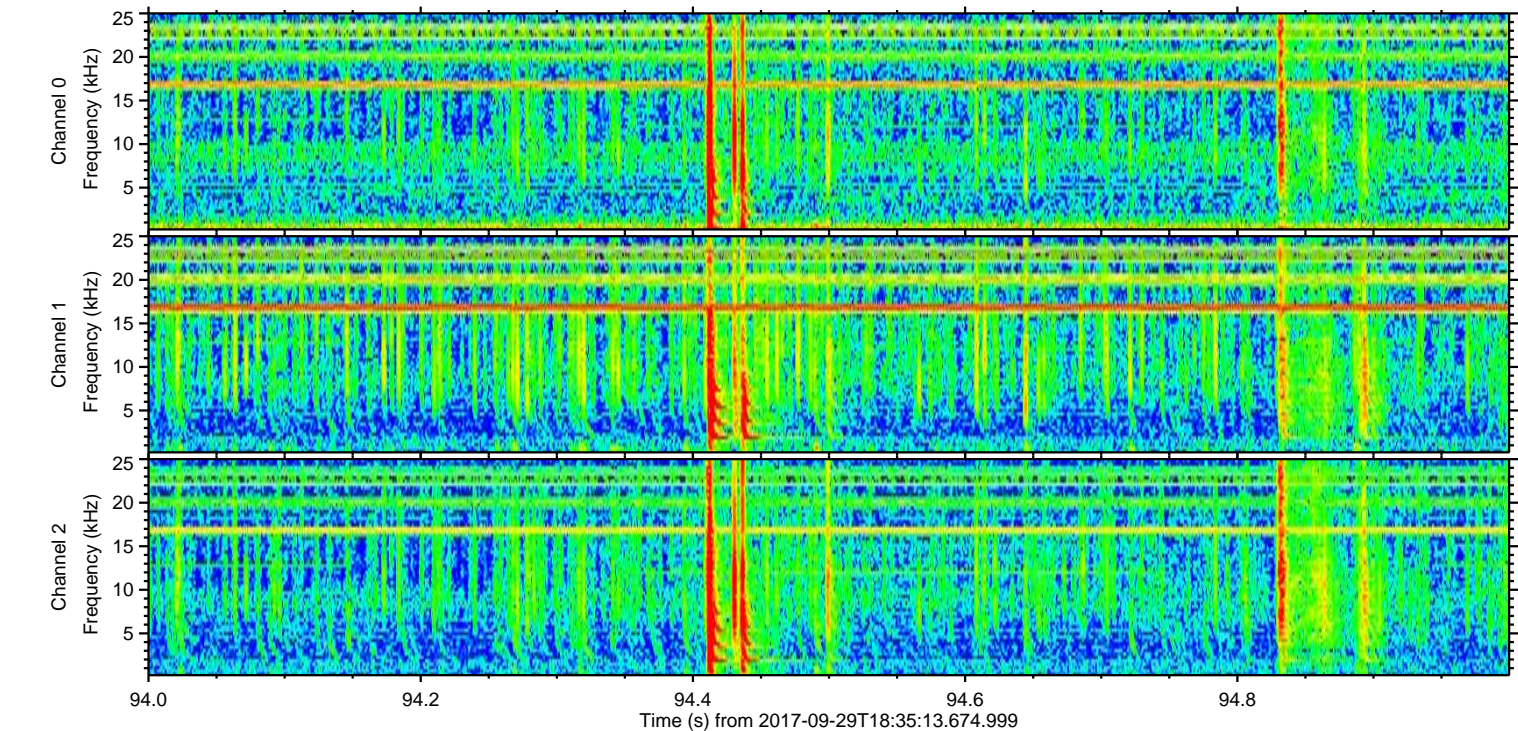
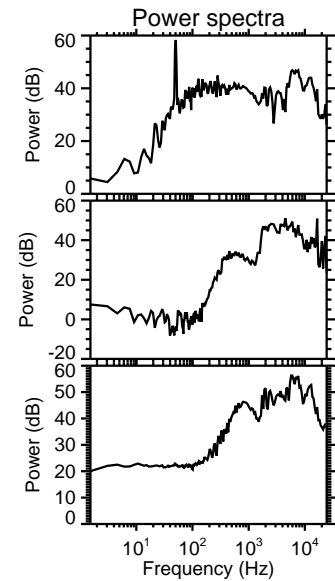
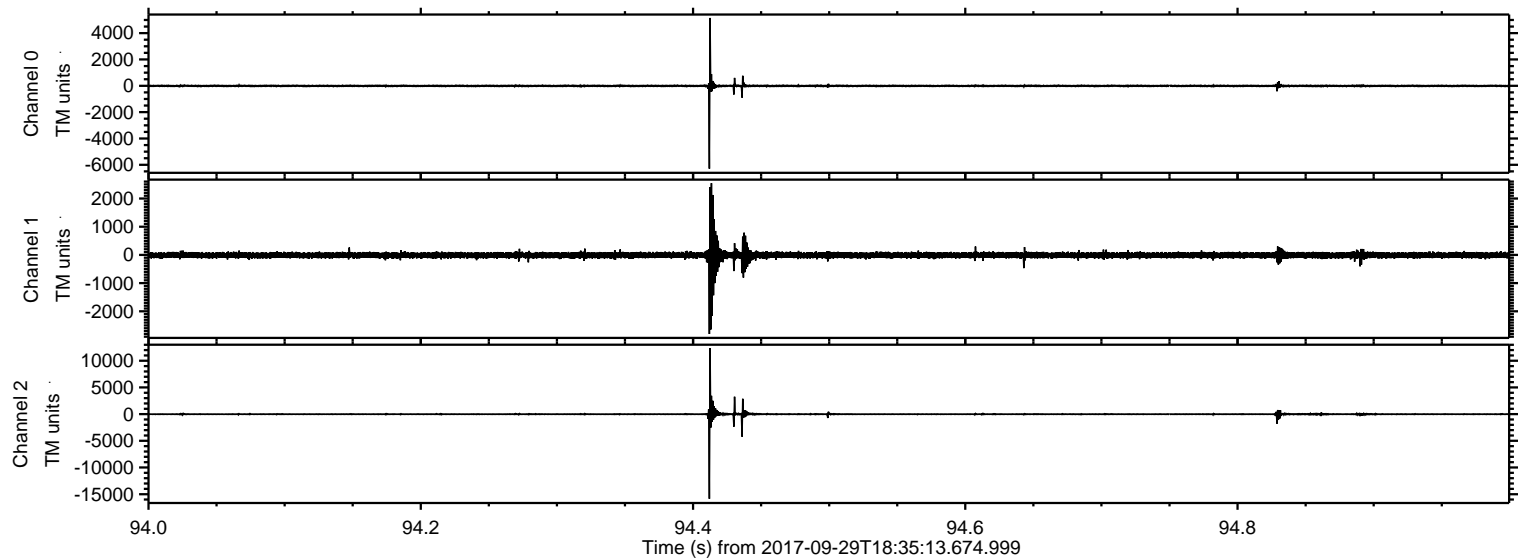

Processed Fri Sep 29 20:43:29 2017 by ELM ver.2012-10-06 from 001__elm20170929_183512__dat00.bin

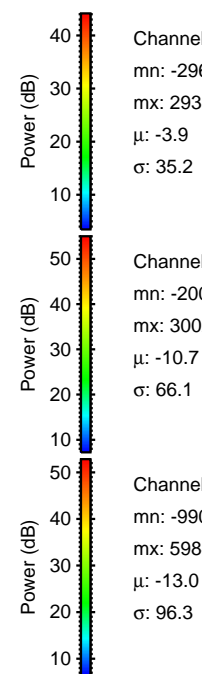
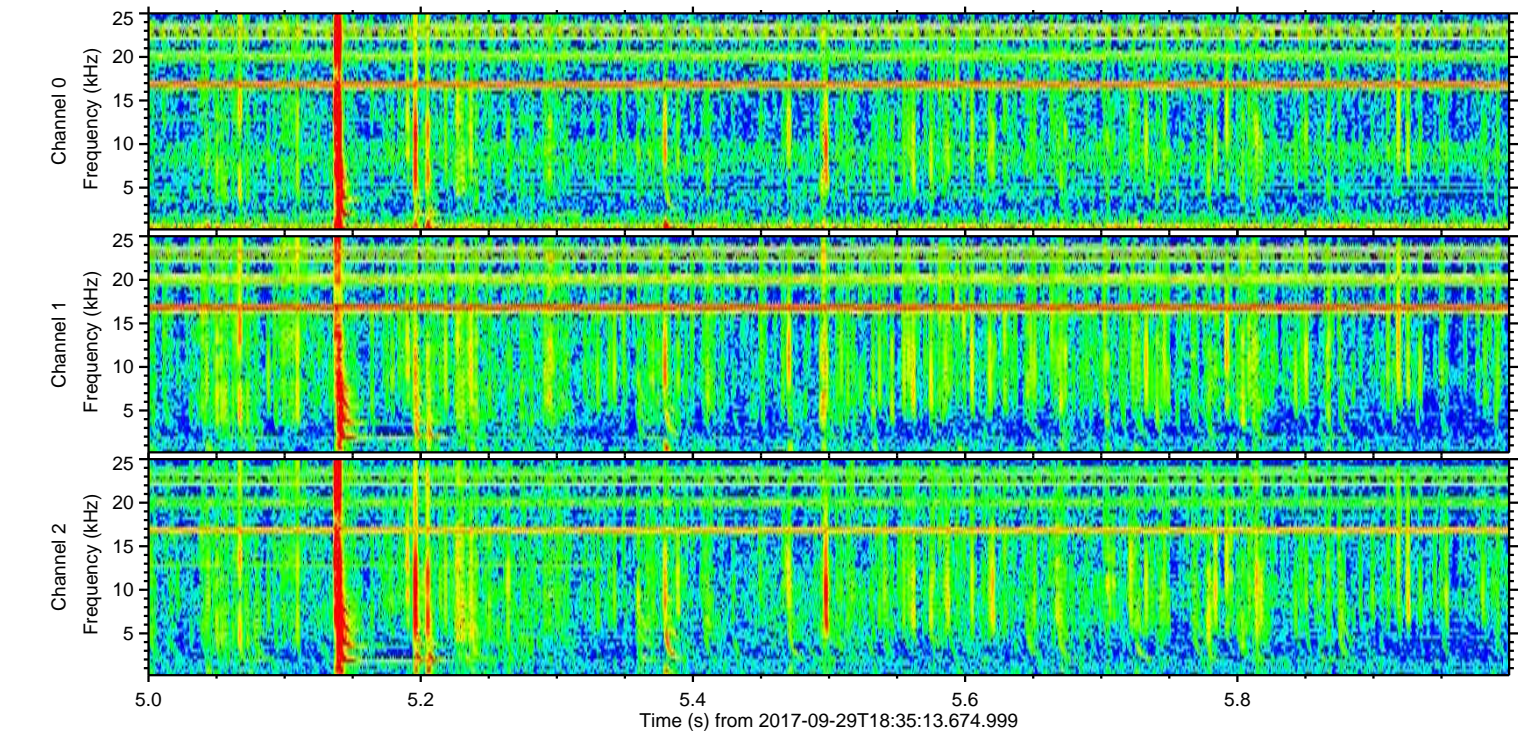
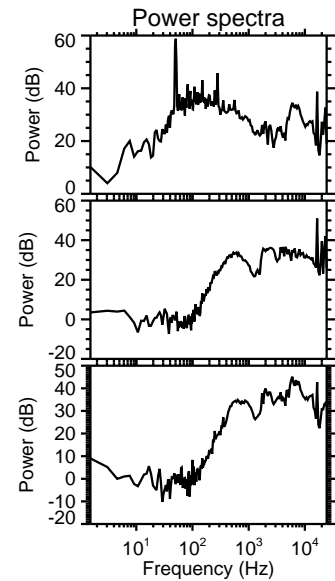
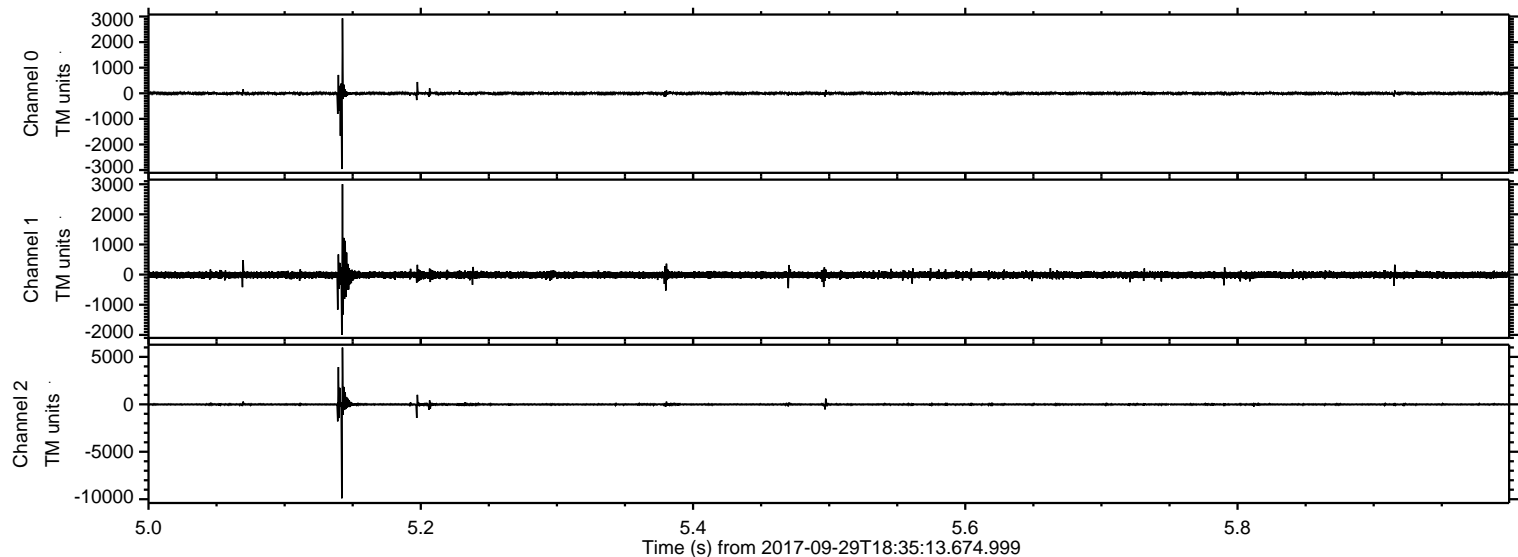

Processed Fri Sep 29 20:43:29 2017 by ELM ver.2012-10-06 from 001__elm20170929_183512__dat00.bin

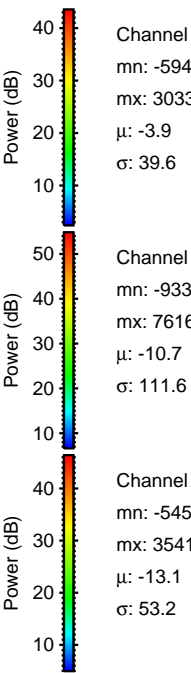
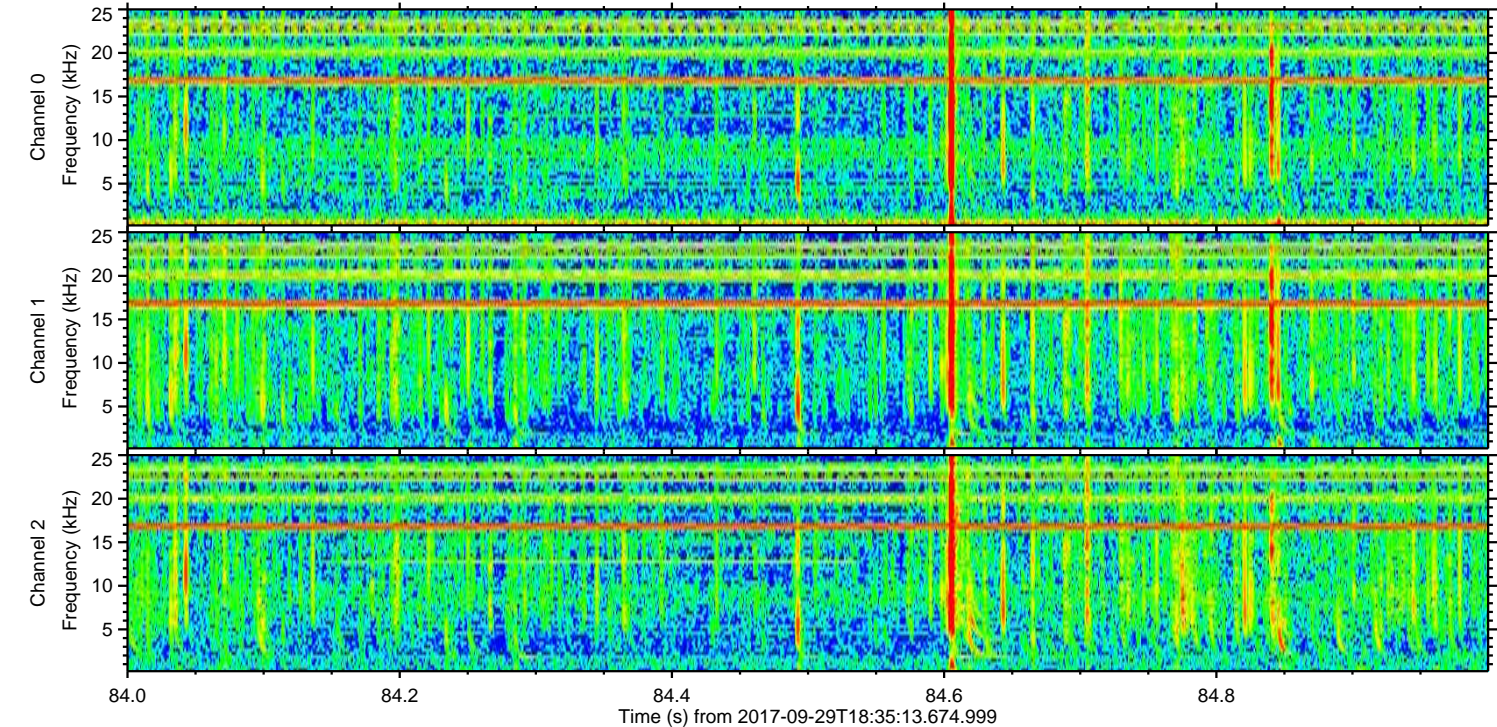
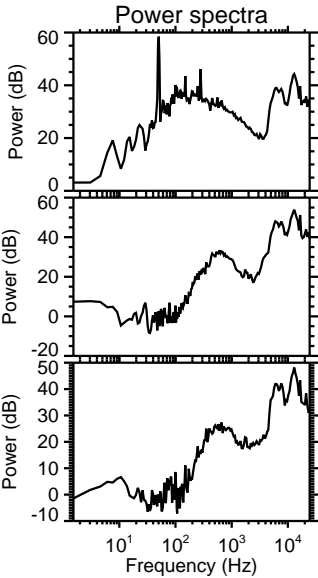
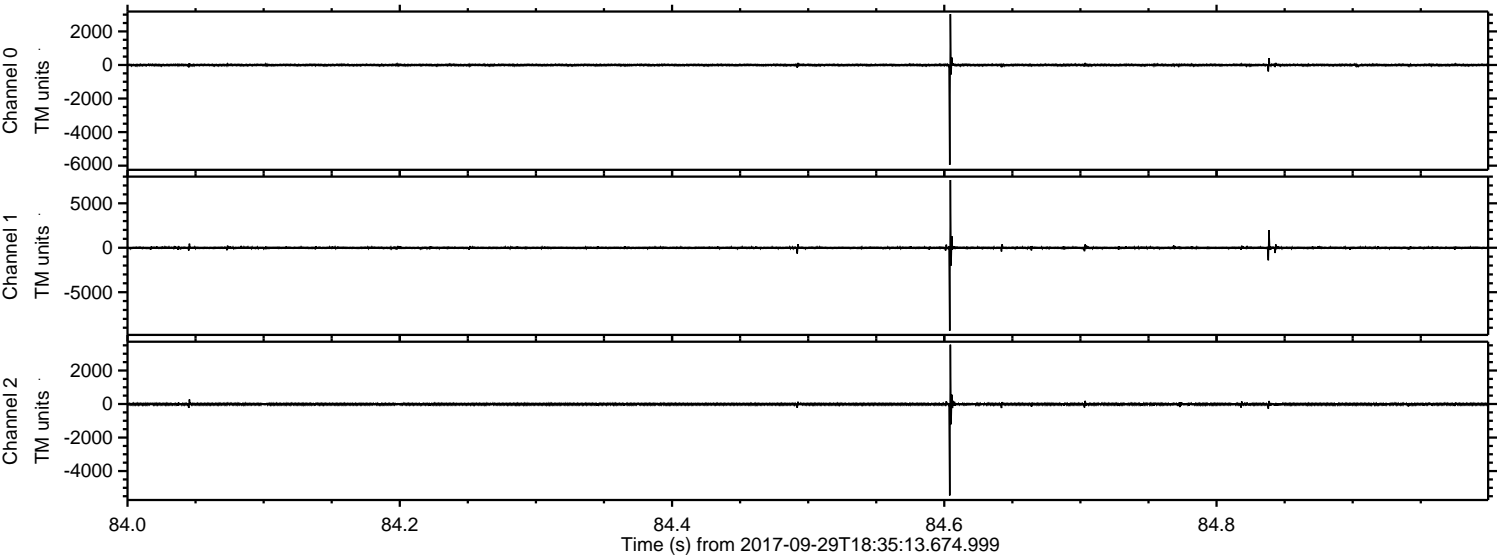

ELMAVAN 3D WAVEFORMS (Measured data sampled at 50 kHz) 51000 packets of 144 samples from 2017-09-29T18:35:13.674.999. Part 48/147

Processed Fri Sep 29 20:43:30 2017 by ELM ver.2012-10-06 from 001__elm20170929_183512__dat00.bin

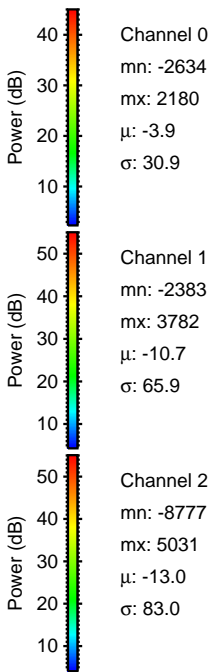
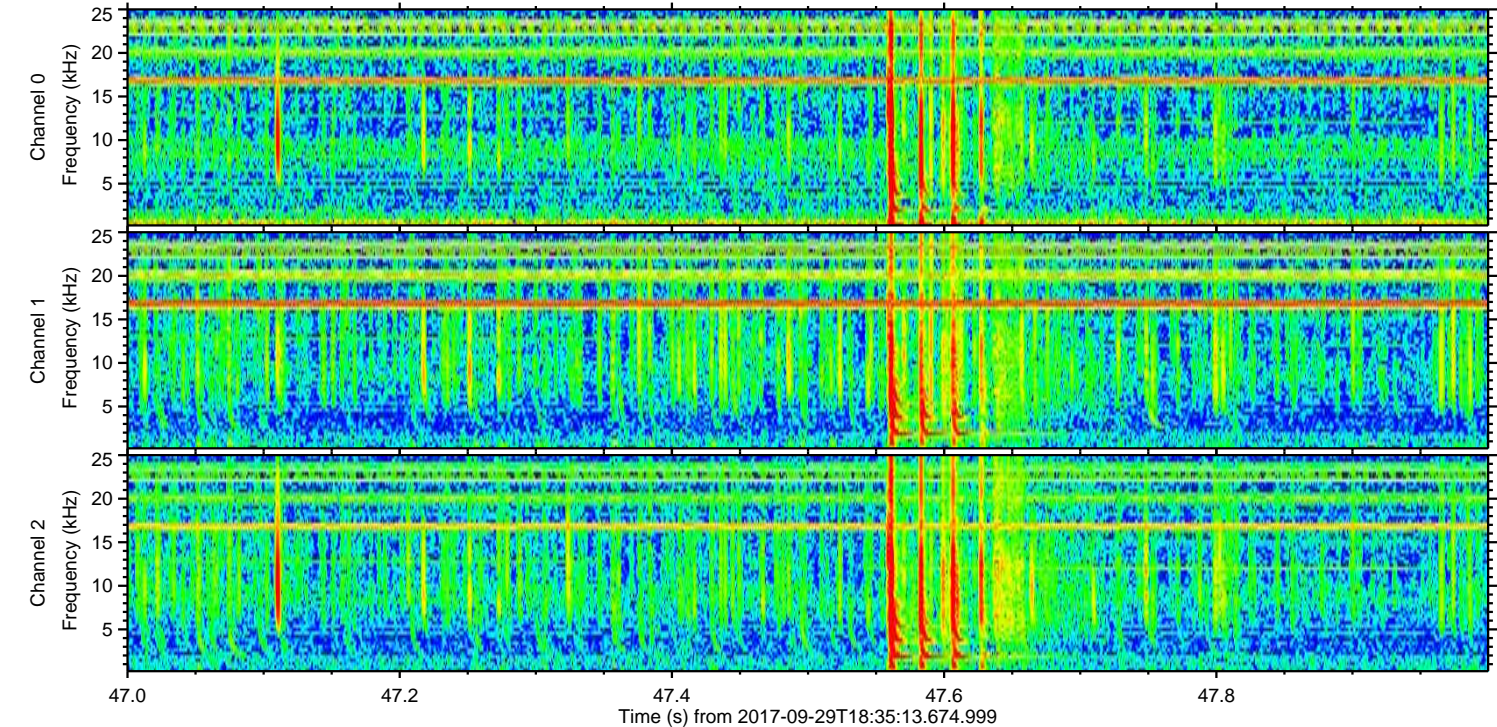
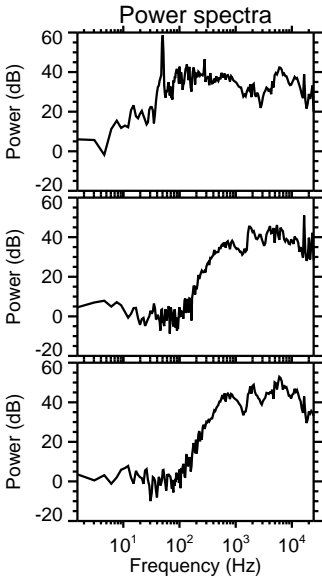
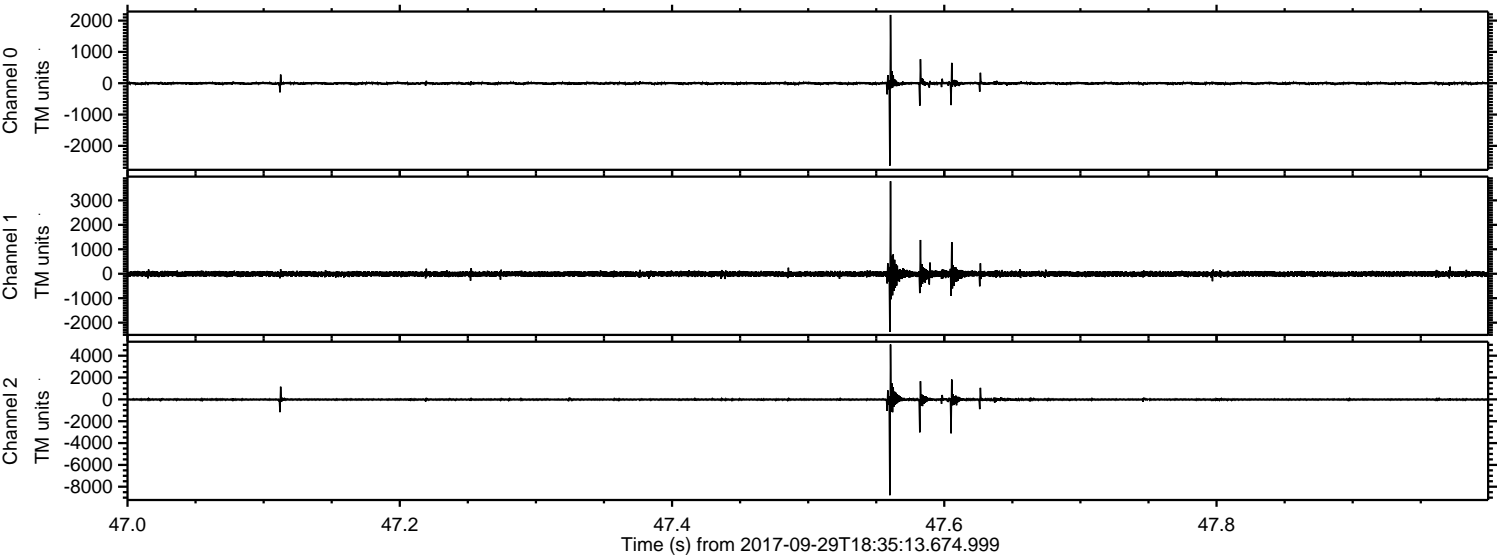

Processed Fri Sep 29 20:43:31 2017 by ELM ver.2012-10-06 from 001__elm20170929_183512__dat00.bin

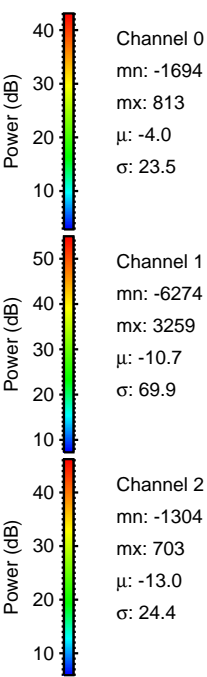
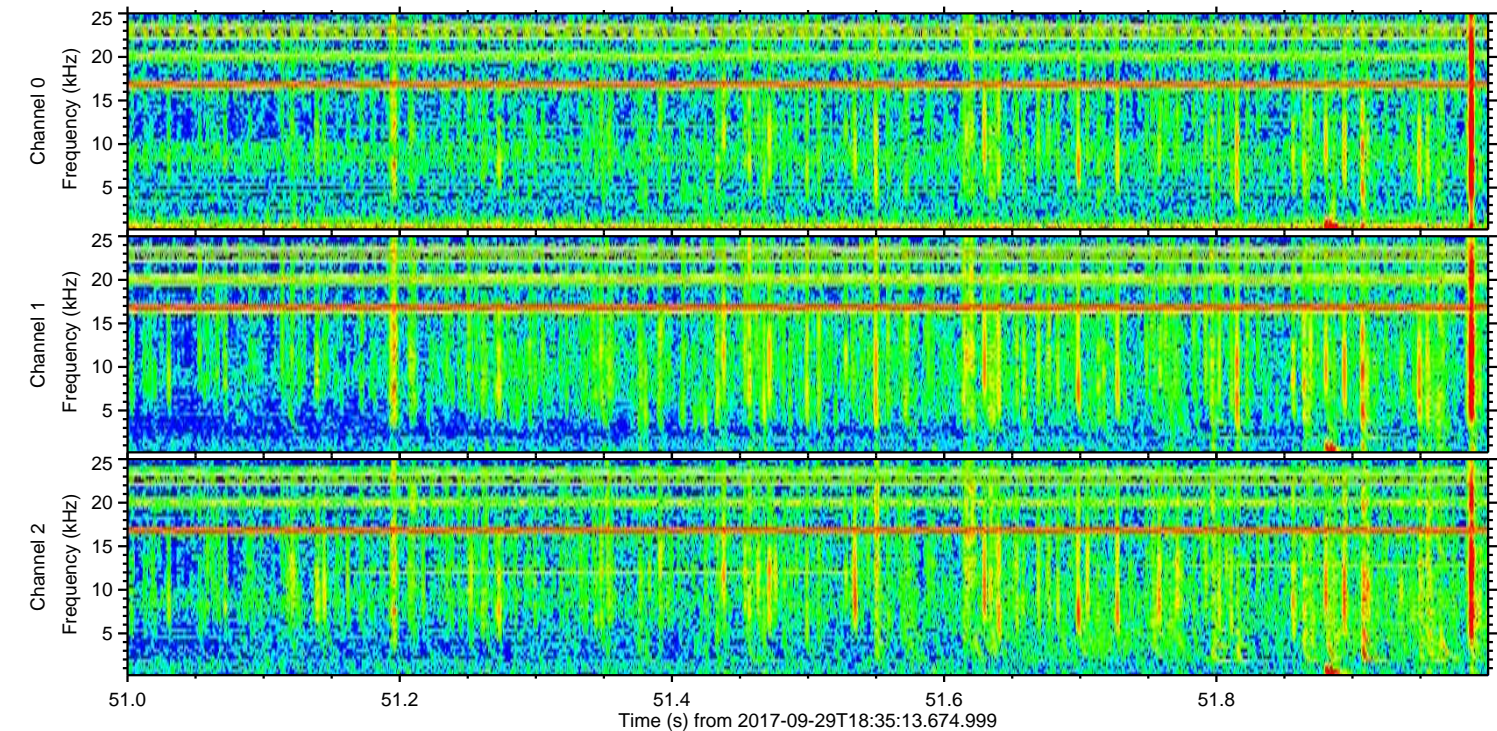
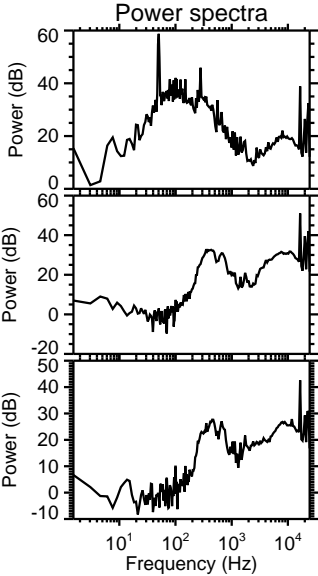
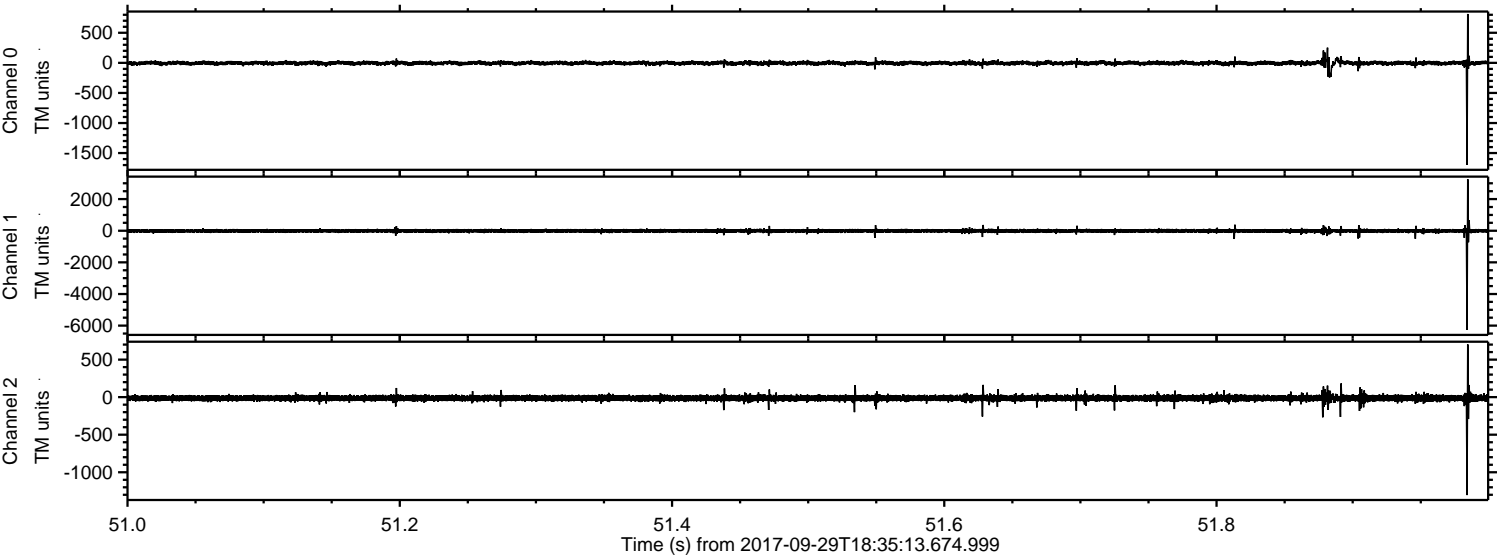

Processed Fri Sep 29 20:43:32 2017 by ELM ver.2012-10-06 from 001__elm20170929_183512__dat00.bin

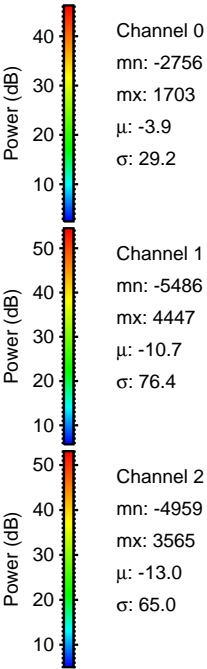
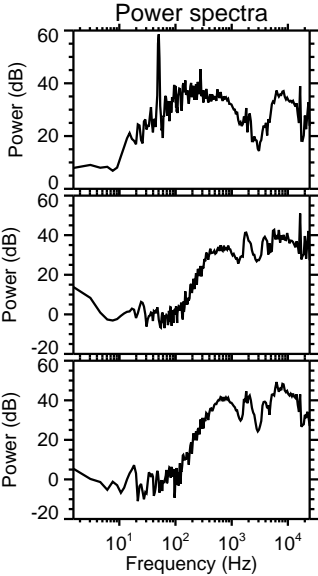
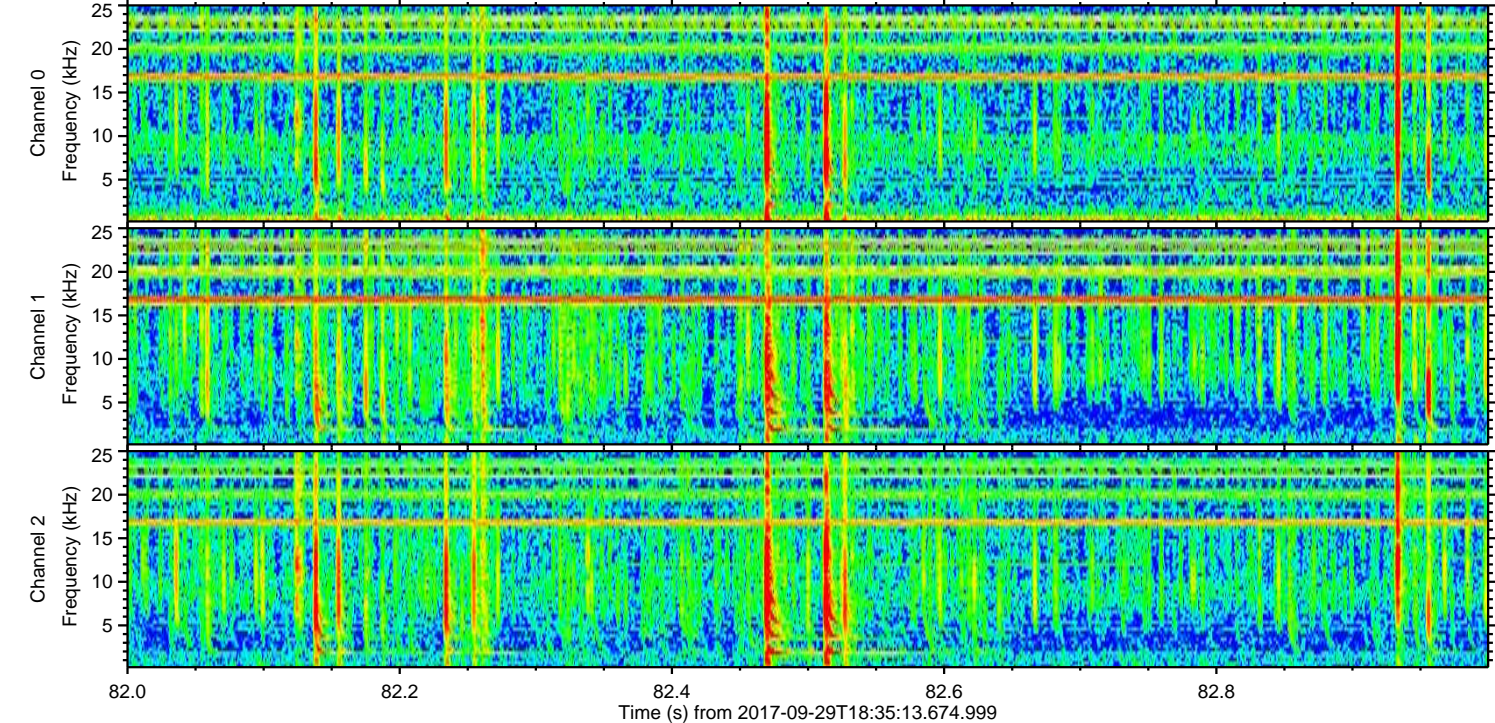
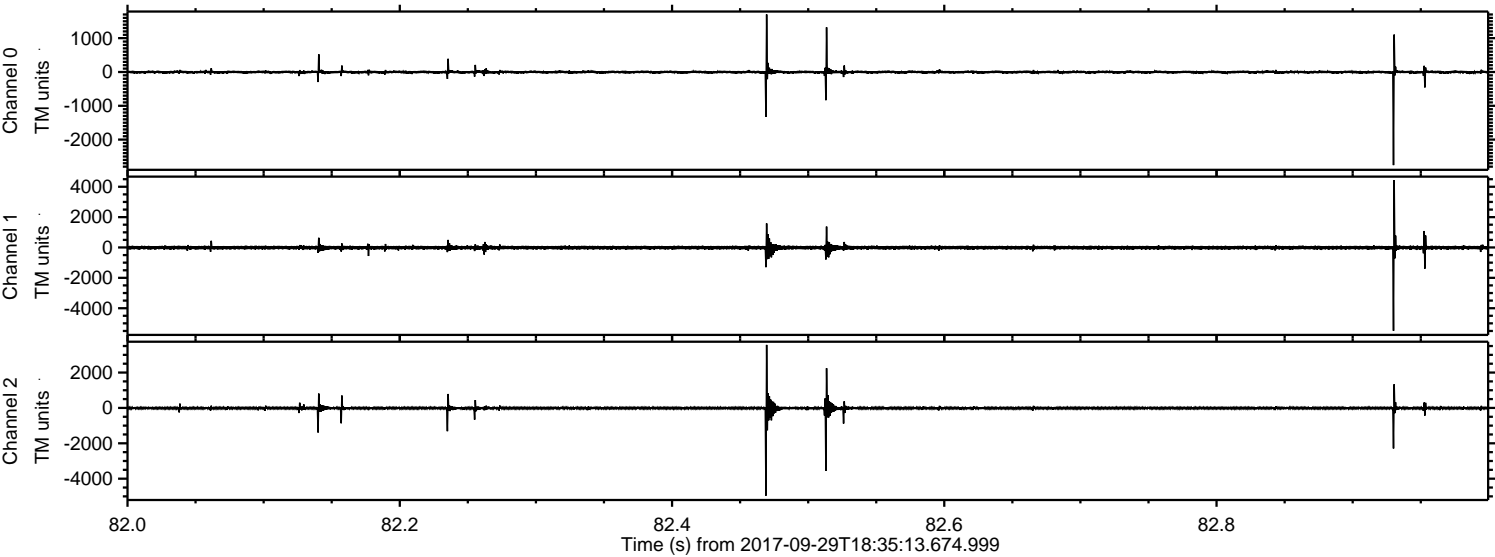

ELMAVAN 3D WAVEFORMS (Measured data sampled at 50 kHz) 51000 packets of 144 samples from 2017-09-29T18:35:13.674.999. Part 113/147

Processed Fri Sep 29 20:43:33 2017 by ELM ver.2012-10-06 from 001__elm20170929_183512__dat00.bin

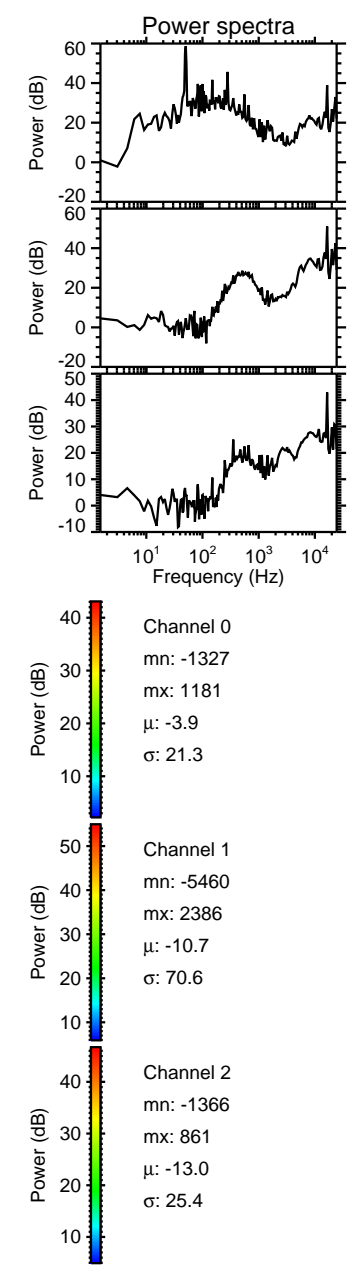
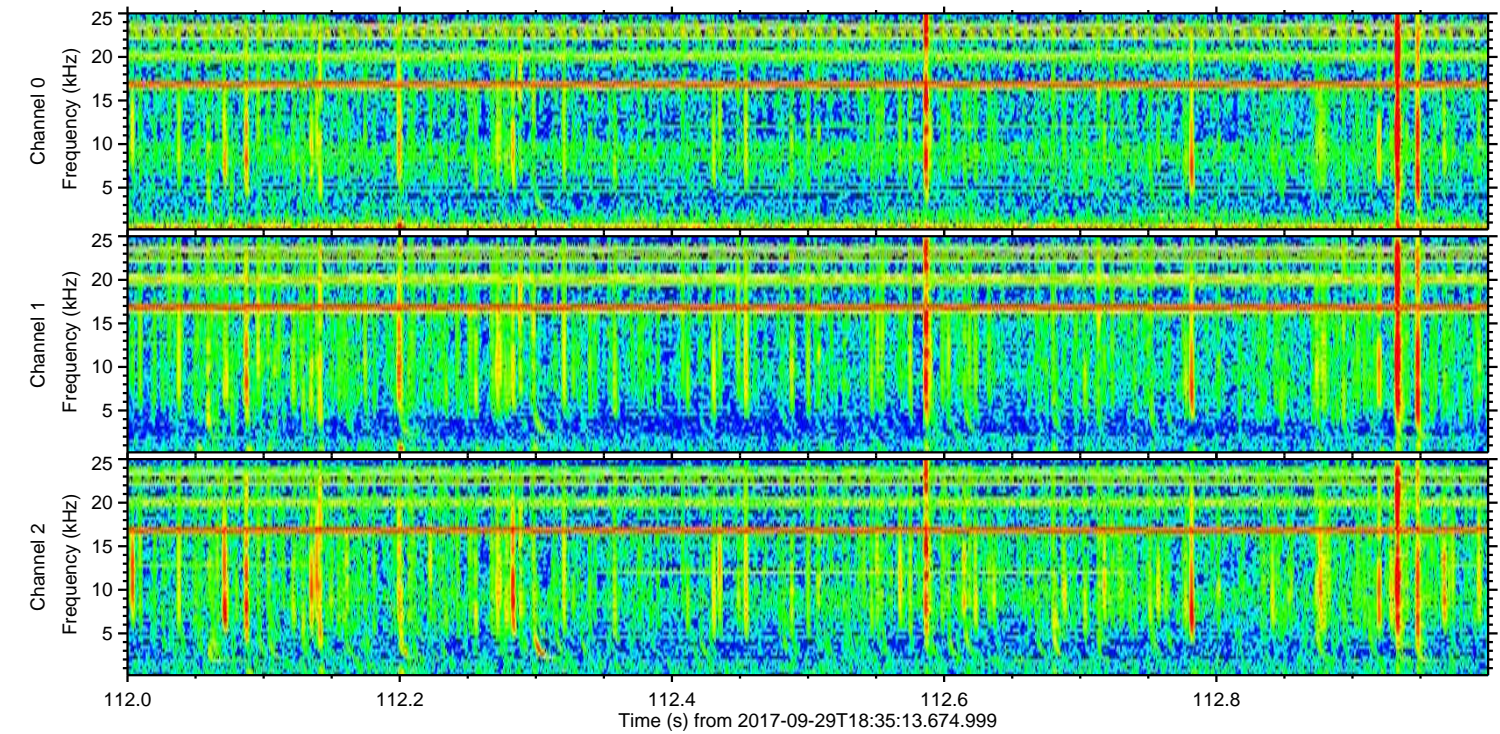
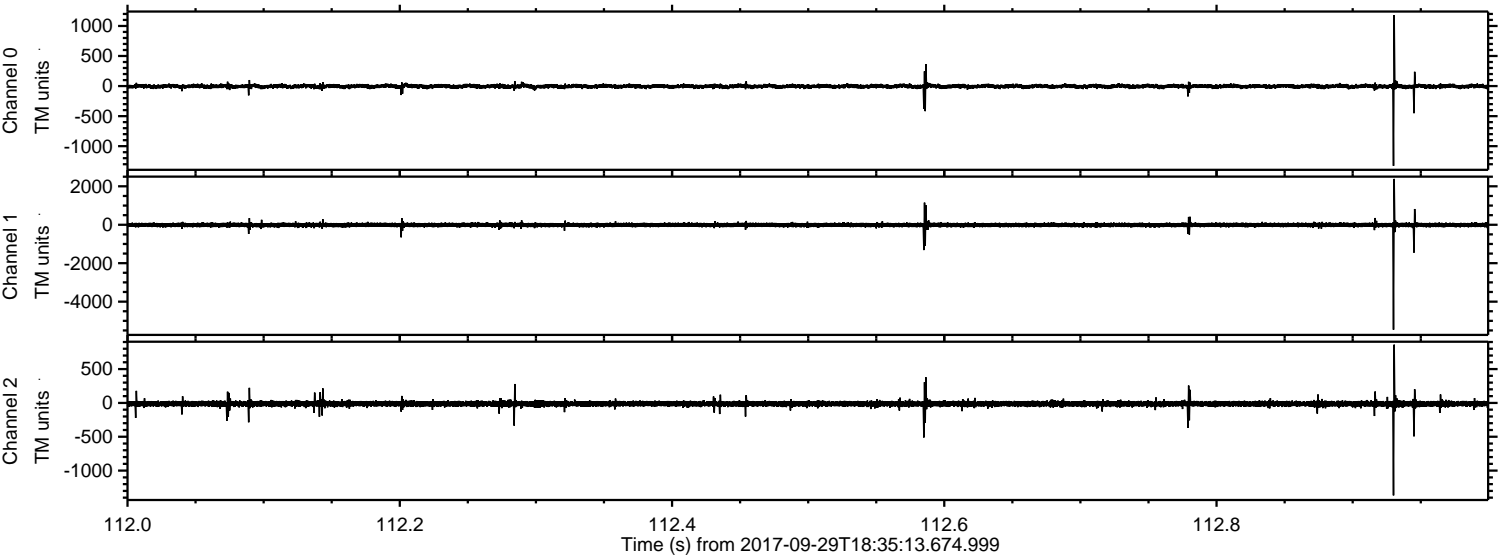

Processed Fri Sep 29 20:43:33 2017 by ELM ver.2012-10-06 from 001__elm20170929_183512__dat00.bin

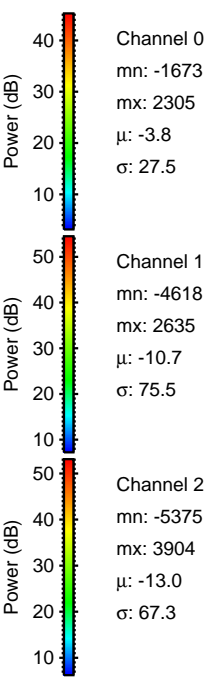
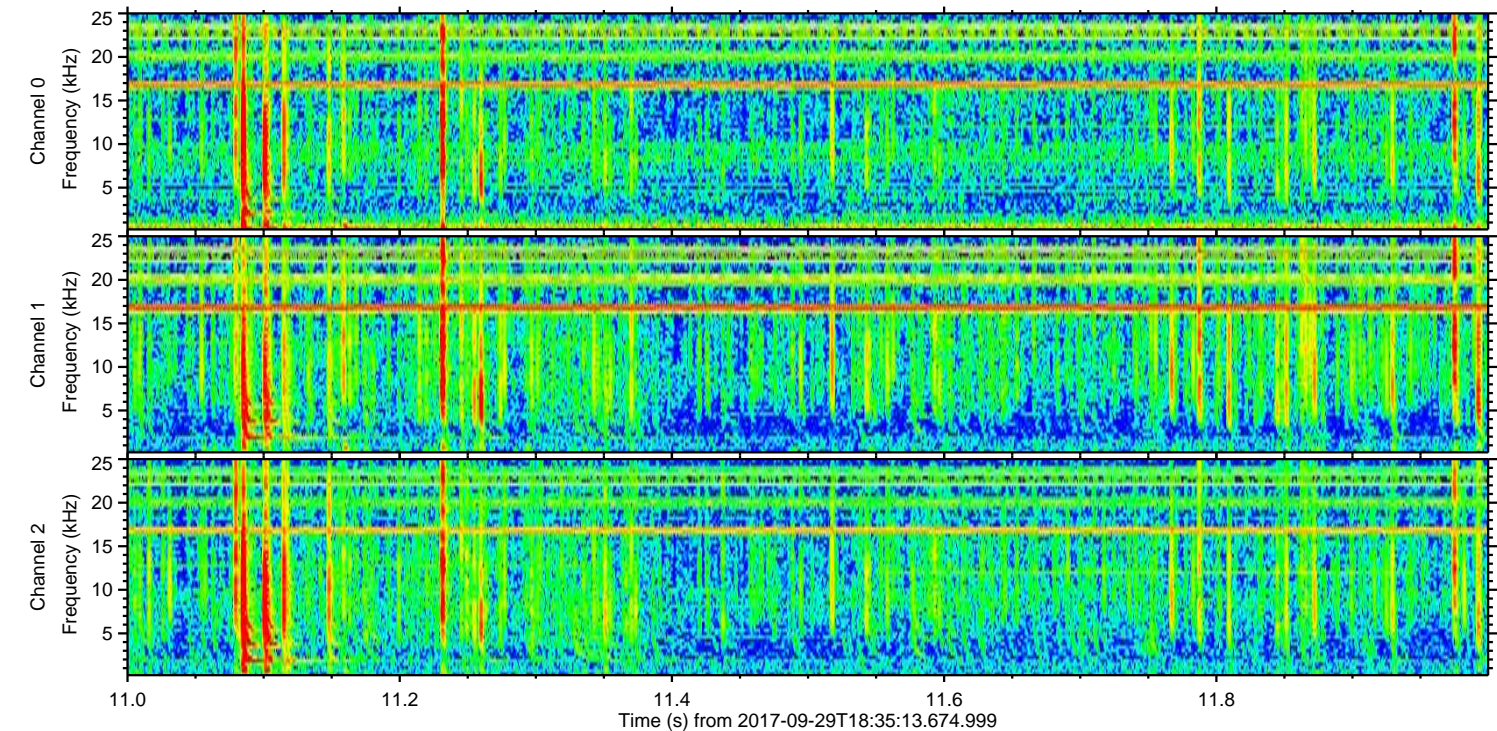
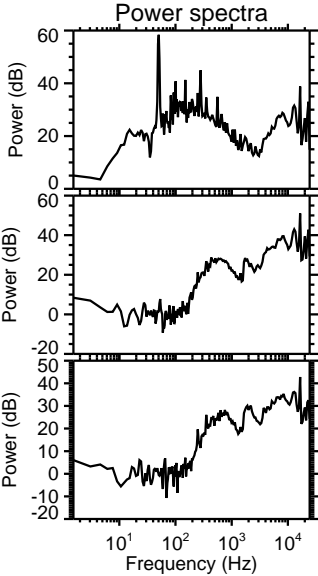
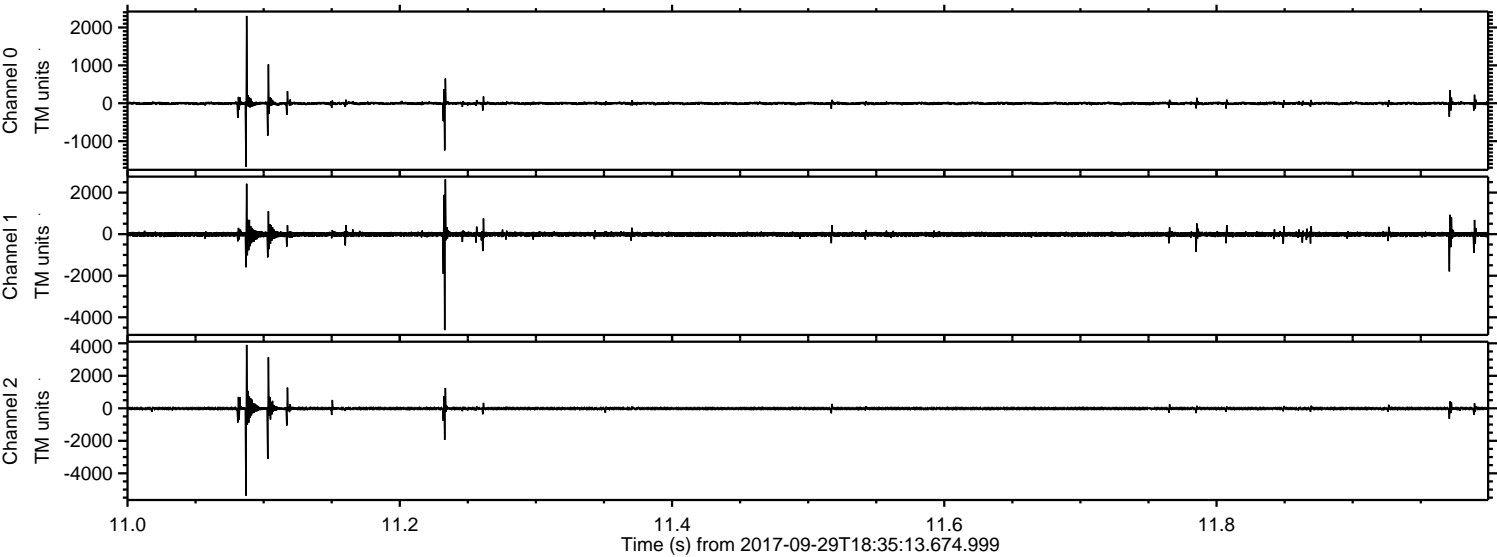

Channel 0
mn: -1673
mx: 2305
 μ : -3.8
 σ : 27.5

Channel 1
mn: -4618
mx: 2635
 μ : -10.7
 σ : 75.5

Channel 2
mn: -5375
mx: 3904
 μ : -13.0
 σ : 67.3

Processed Fri Sep 29 20:43:34 2017 by ELM ver.2012-10-06 from 001__elm20170929_183512__dat00.bin

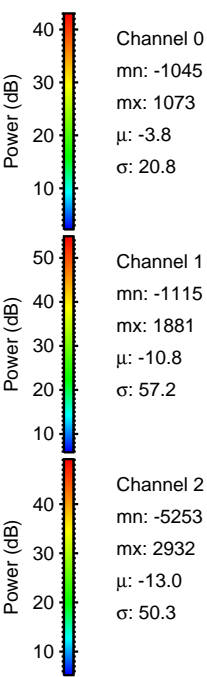
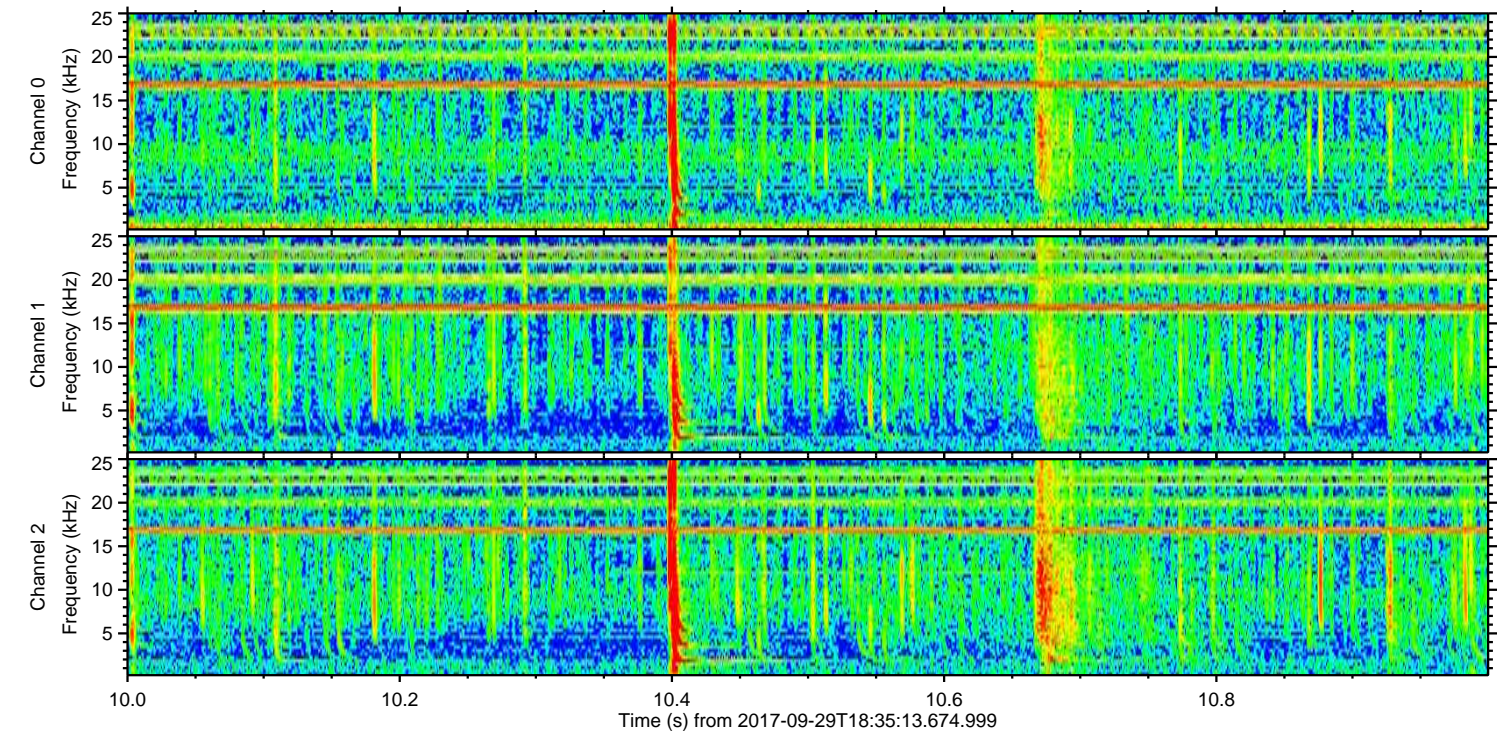
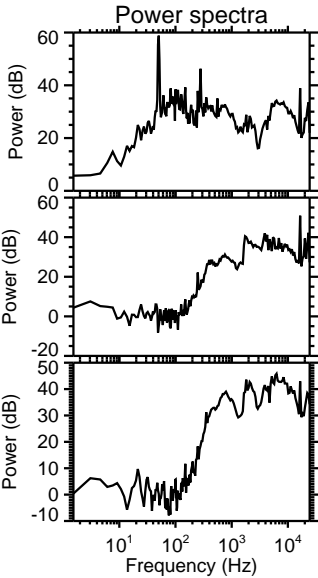
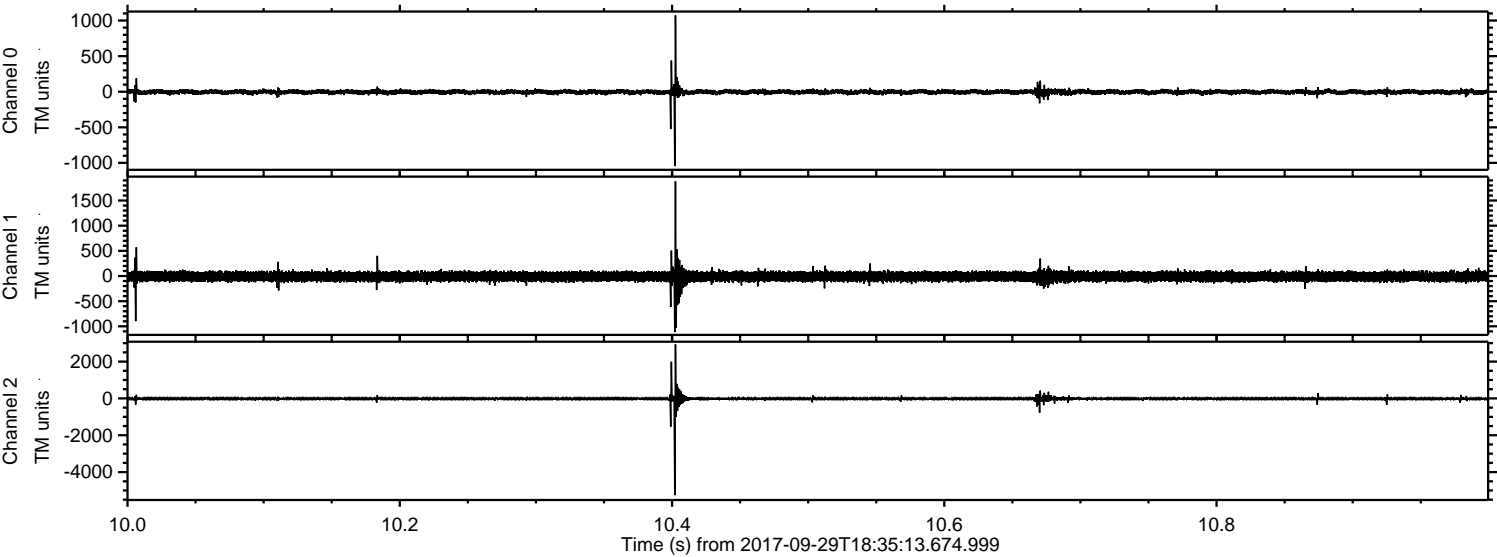

Channel 0
mn: -1045
mx: 1073
 μ : -3.8
 σ : 20.8

Channel 1
mn: -1115
mx: 1881
 μ : -10.8
 σ : 57.2

Channel 2
mn: -5253
mx: 2932
 μ : -13.0
 σ : 50.3

Processed Fri Sep 29 20:43:35 2017 by ELM ver.2012-10-06 from 001__elm20170929_183512__dat00.bin

