

# ELMAVAN 3D WAVEFORMS (Measured data sampled at 50 kHz) 51000 packets of 144 samples from 2017-09-29T18:00:12.168.000.

Processed Fri Sep 29 20:07:45 2017 by ELM ver.2012-10-06 from 001\_\_elm20170929\_180011\_\_dat00.bin

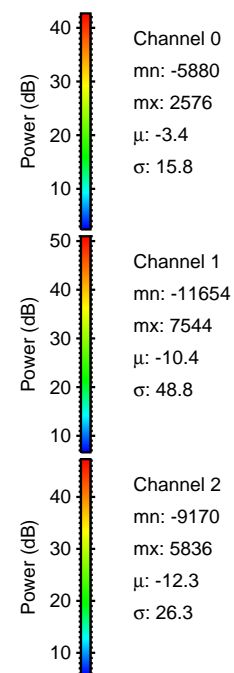

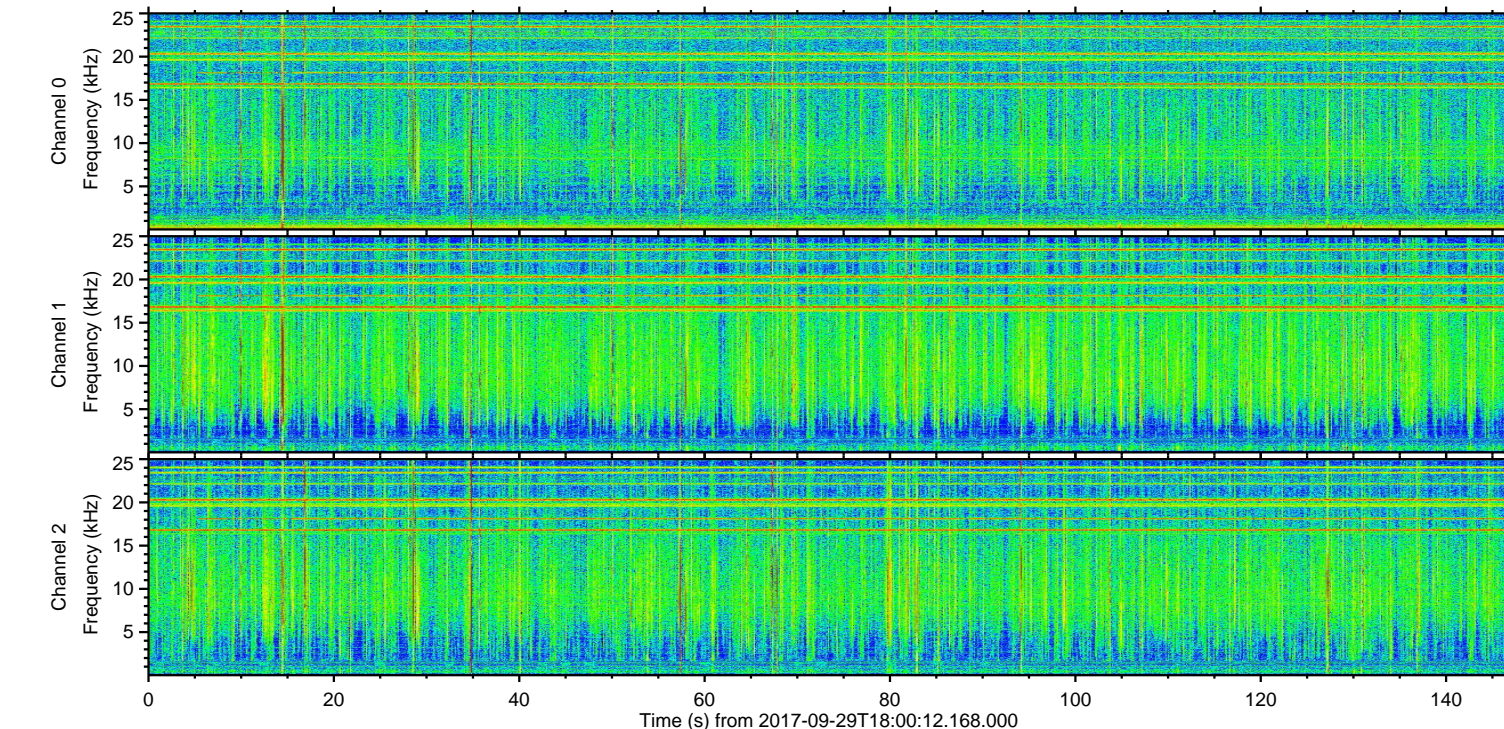
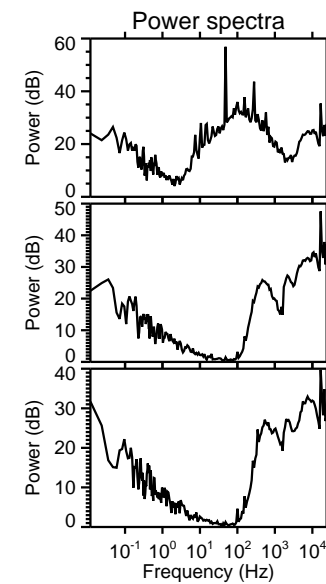
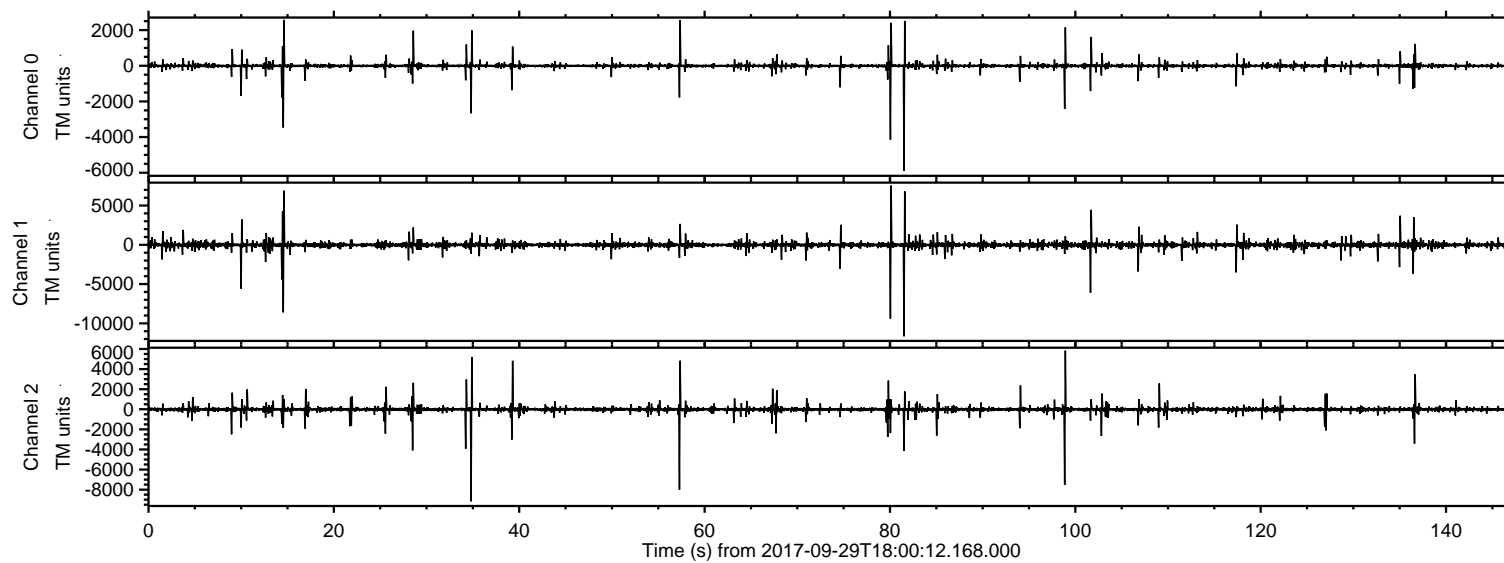

ELMAVAN 3D WAVEFORMS (Measured data sampled at 50 kHz) 51000 packets of 144 samples from 2017-09-29T18:00:12.168.000. Part 82/147

Processed Fri Sep 29 20:07:52 2017 by ELM ver.2012-10-06 from 001\_\_elm20170929\_180011\_\_dat00.bin

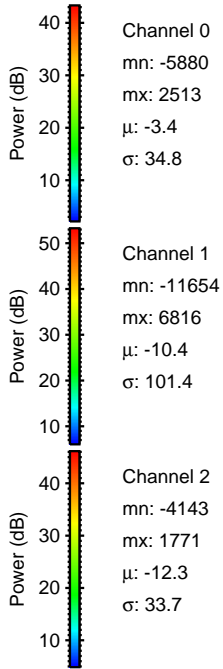
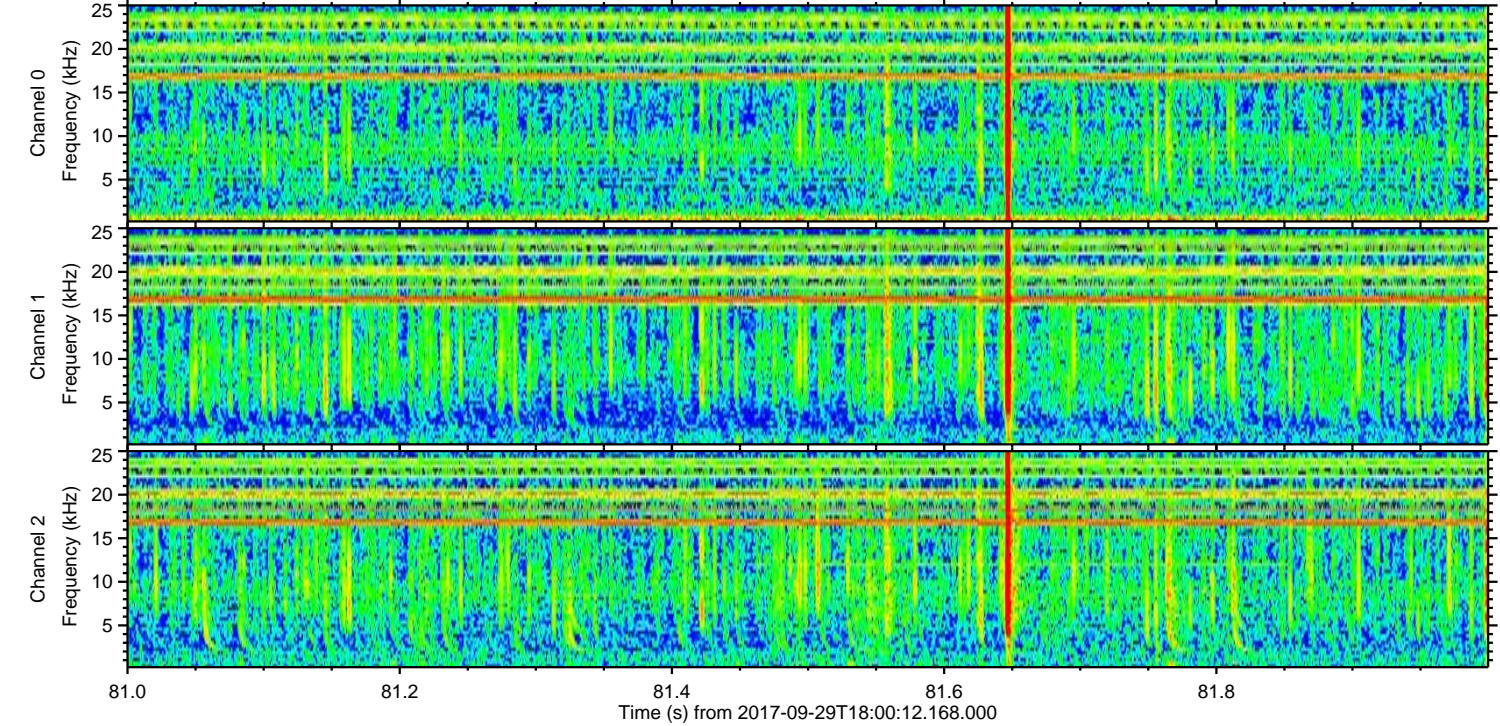
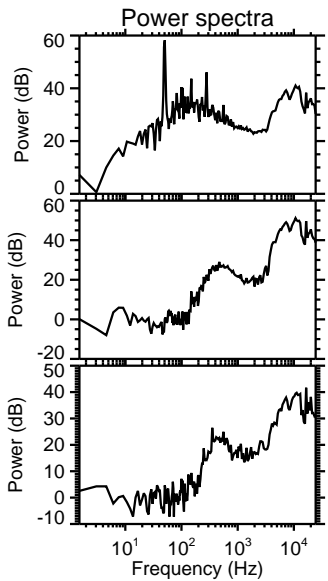
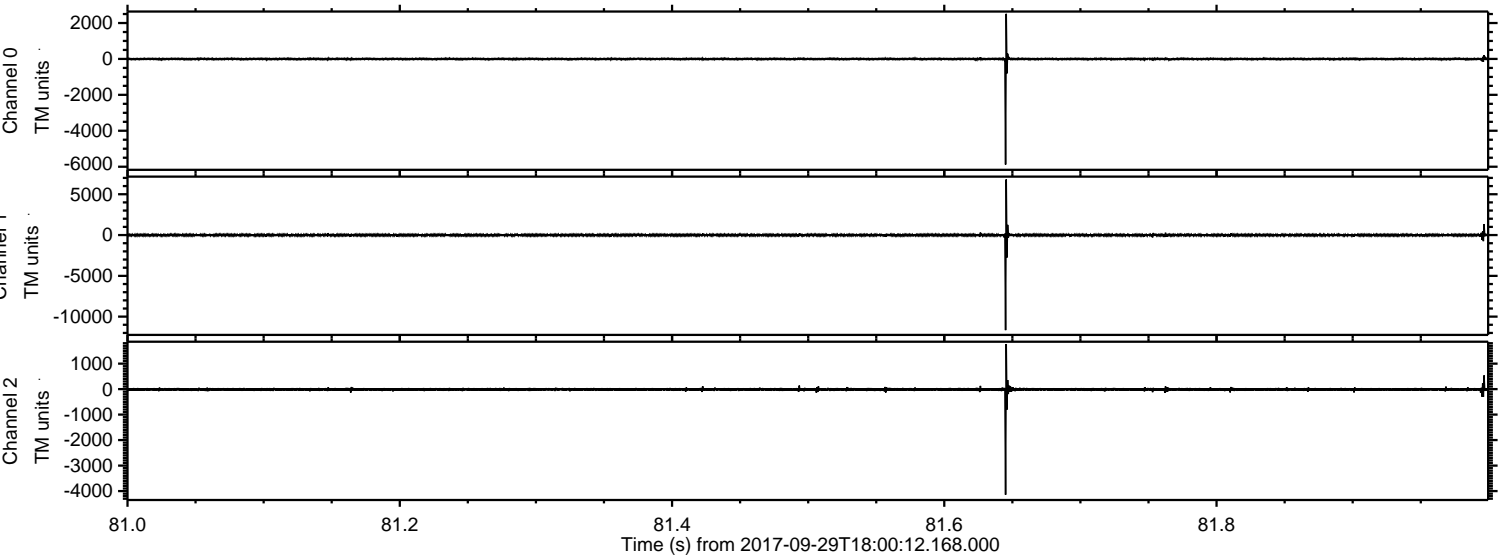



ELMAVAN 3D WAVEFORMS (Measured data sampled at 50 kHz) 51000 packets of 144 samples from 2017-09-29T18:00:12.168.000. Part 81/147

Processed Fri Sep 29 20:07:52 2017 by ELM ver.2012-10-06 from 001\_\_elm20170929\_180011\_\_dat00.bin

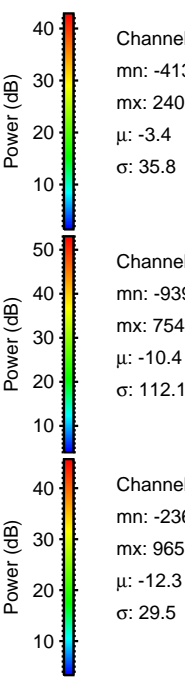
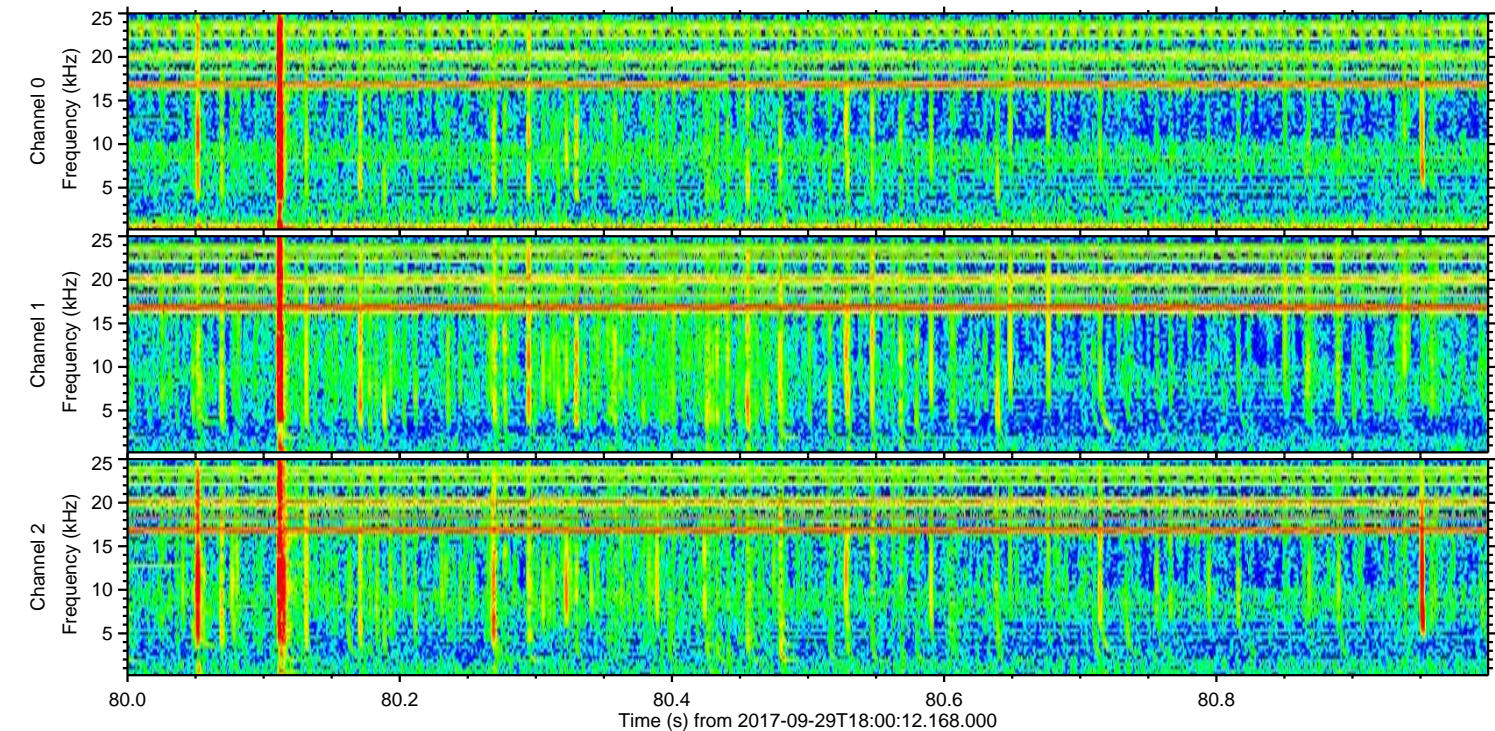
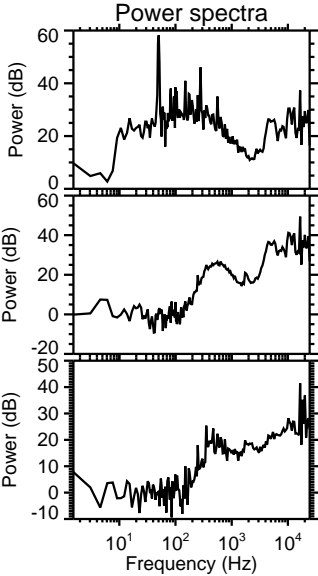
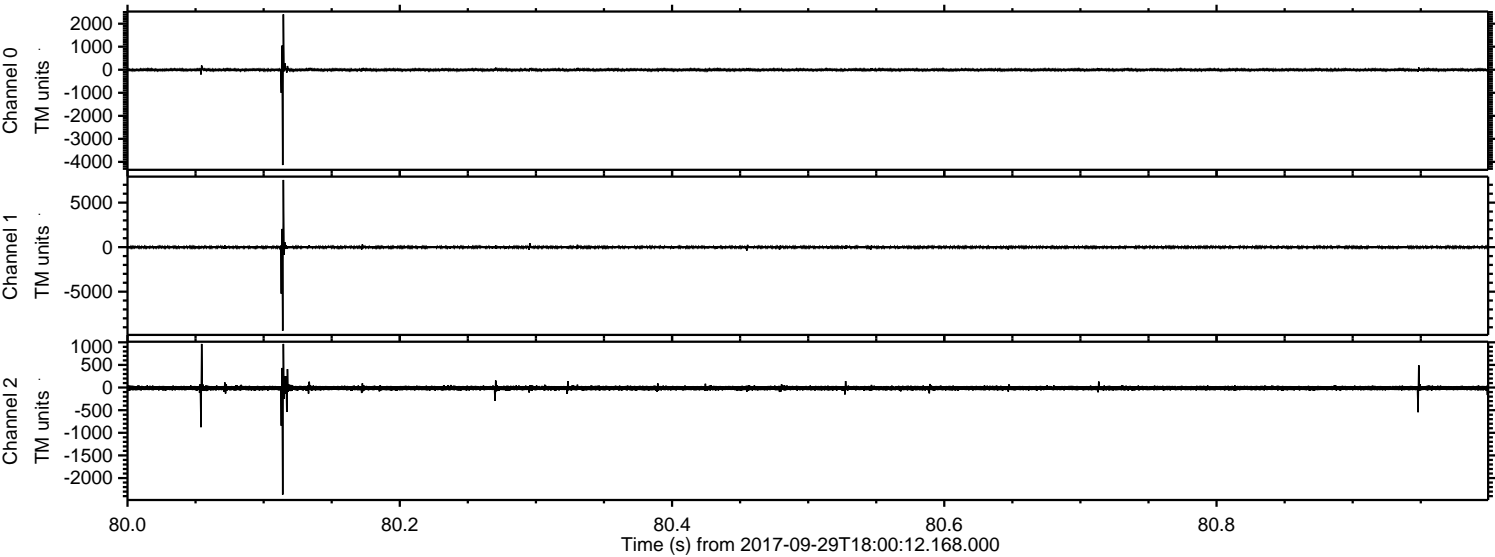



ELMAVAN 3D WAVEFORMS (Measured data sampled at 50 kHz) 51000 packets of 144 samples from 2017-09-29T18:00:12.168.000. Part 35/147

Processed Fri Sep 29 20:07:53 2017 by ELM ver.2012-10-06 from 001\_\_elm20170929\_180011\_\_dat00.bin

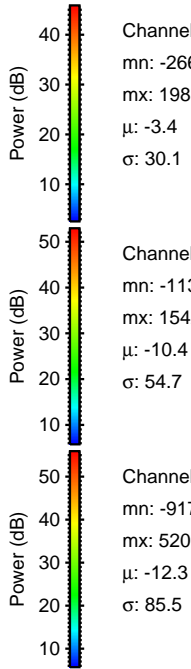
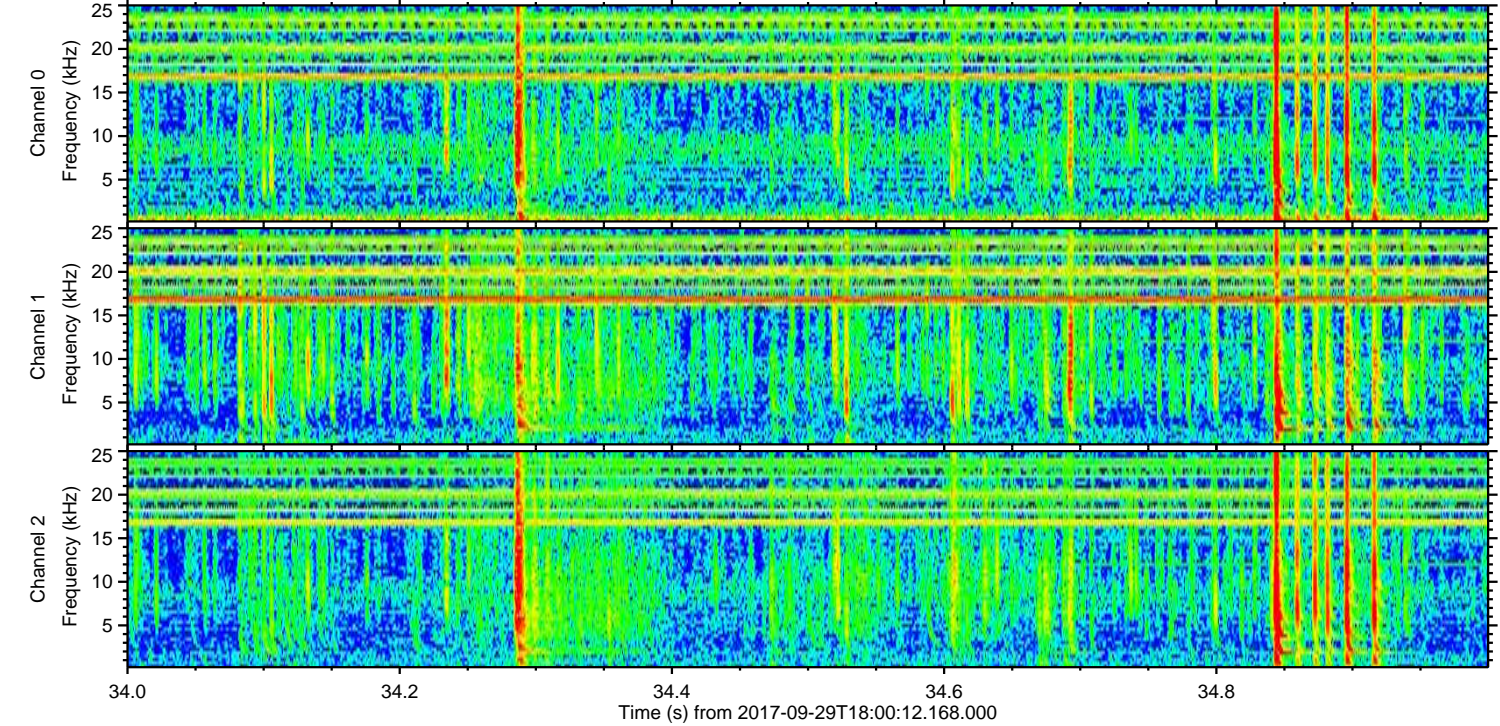
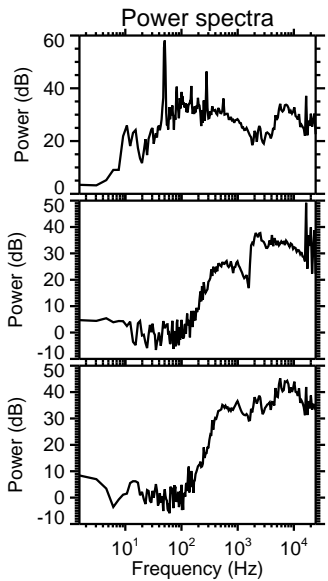
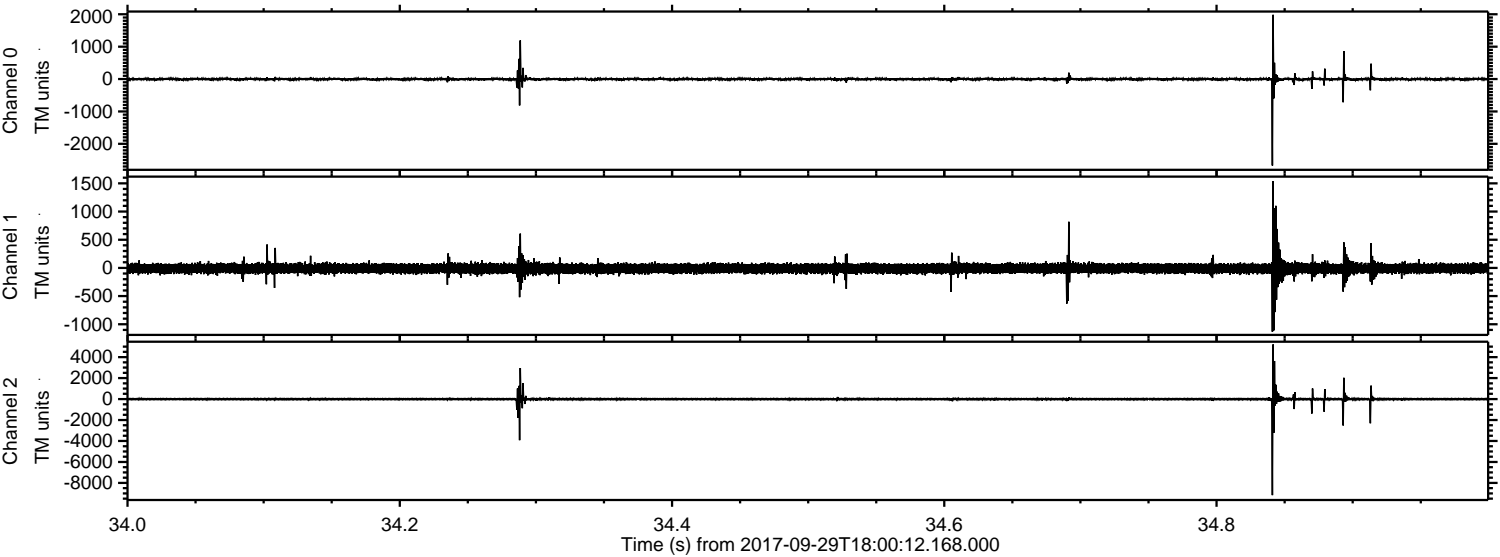

Channel 0  
mn: -2669  
mx: 1985  
 $\mu$ : -3.4  
 $\sigma$ : 30.1

Channel 1  
mn: -1132  
mx: 1542  
 $\mu$ : -10.4  
 $\sigma$ : 54.7

Channel 2  
mn: -9170  
mx: 5209  
 $\mu$ : -12.3  
 $\sigma$ : 85.5



ELMAVAN 3D WAVEFORMS (Measured data sampled at 50 kHz) 51000 packets of 144 samples from 2017-09-29T18:00:12.168.000. Part 15/147

Processed Fri Sep 29 20:07:54 2017 by ELM ver.2012-10-06 from 001\_\_elm20170929\_180011\_\_dat00.bin

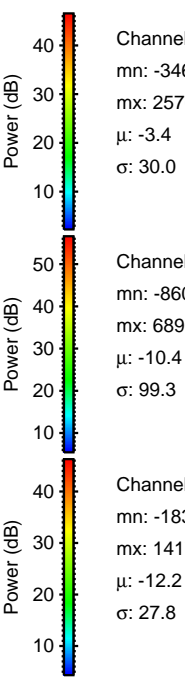
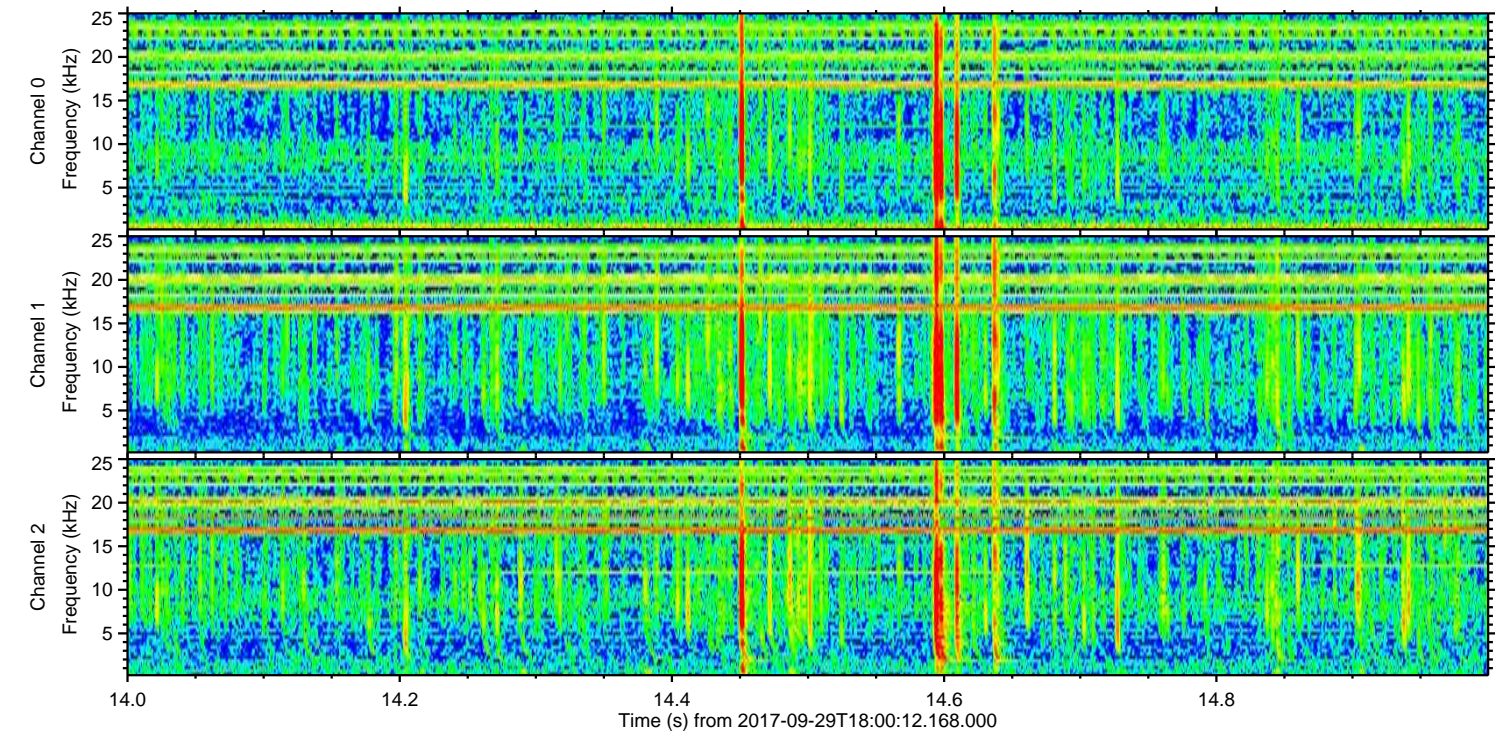
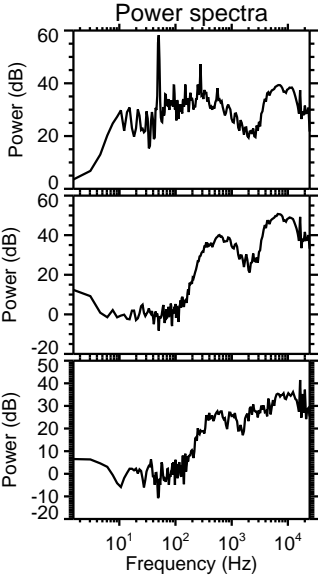
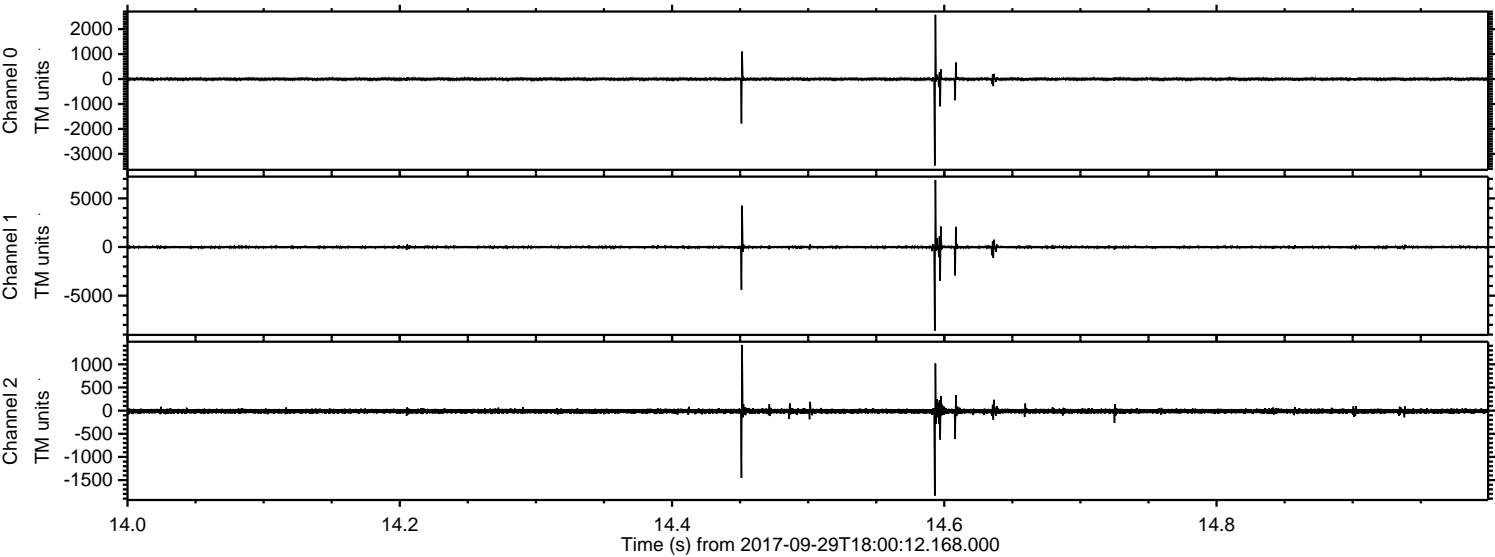

Channel 0  
mn: -3466  
mx: 2576  
 $\mu$ : -3.4  
 $\sigma$ : 30.0

Channel 1  
mn: -8602  
mx: 6890  
 $\mu$ : -10.4  
 $\sigma$ : 99.3

Channel 2  
mn: -1838  
mx: 1417  
 $\mu$ : -12.2  
 $\sigma$ : 27.8



Processed Fri Sep 29 20:07:55 2017 by ELM ver.2012-10-06 from 001\_\_elm20170929\_180011\_\_dat00.bin

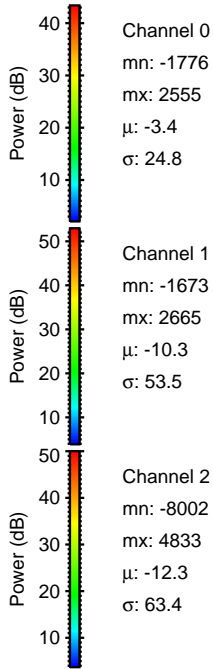
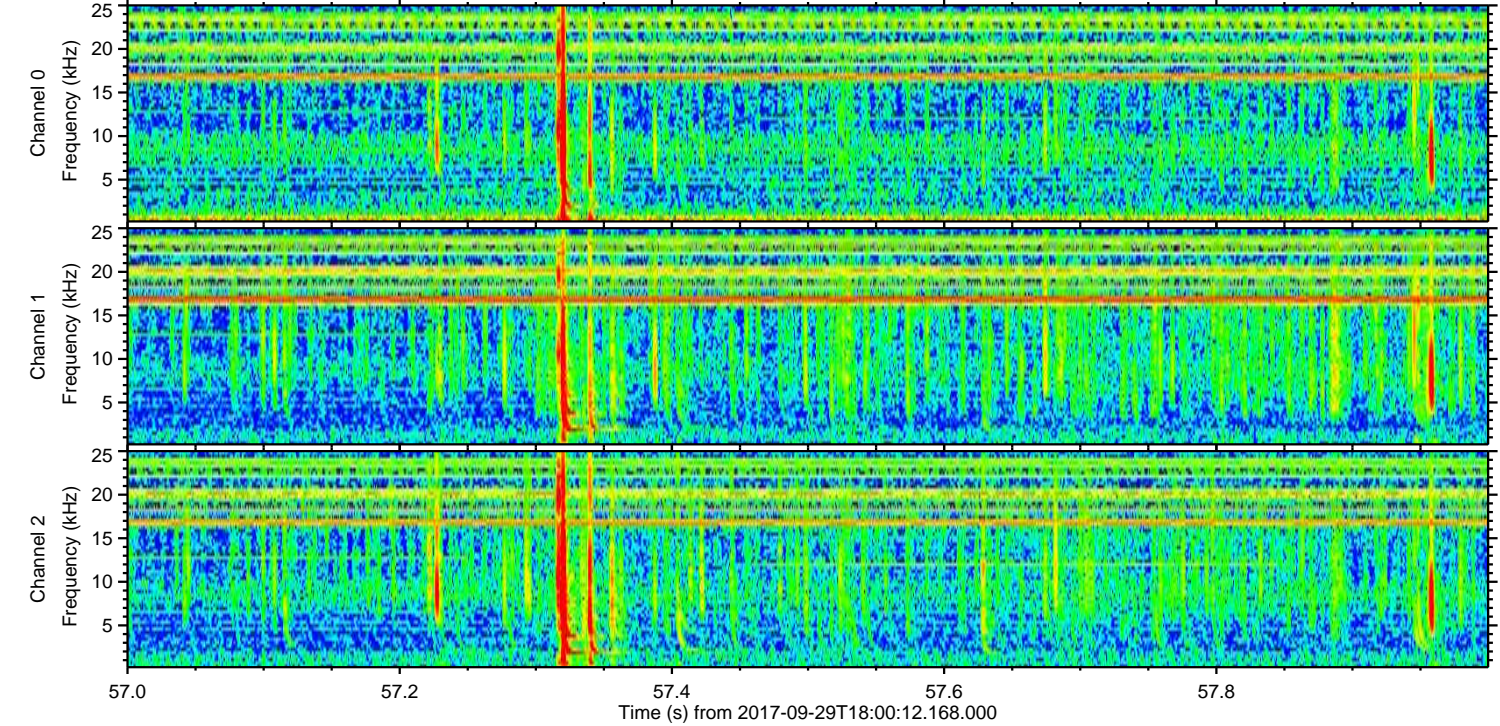
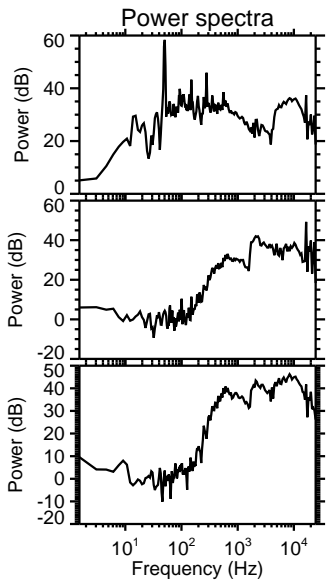
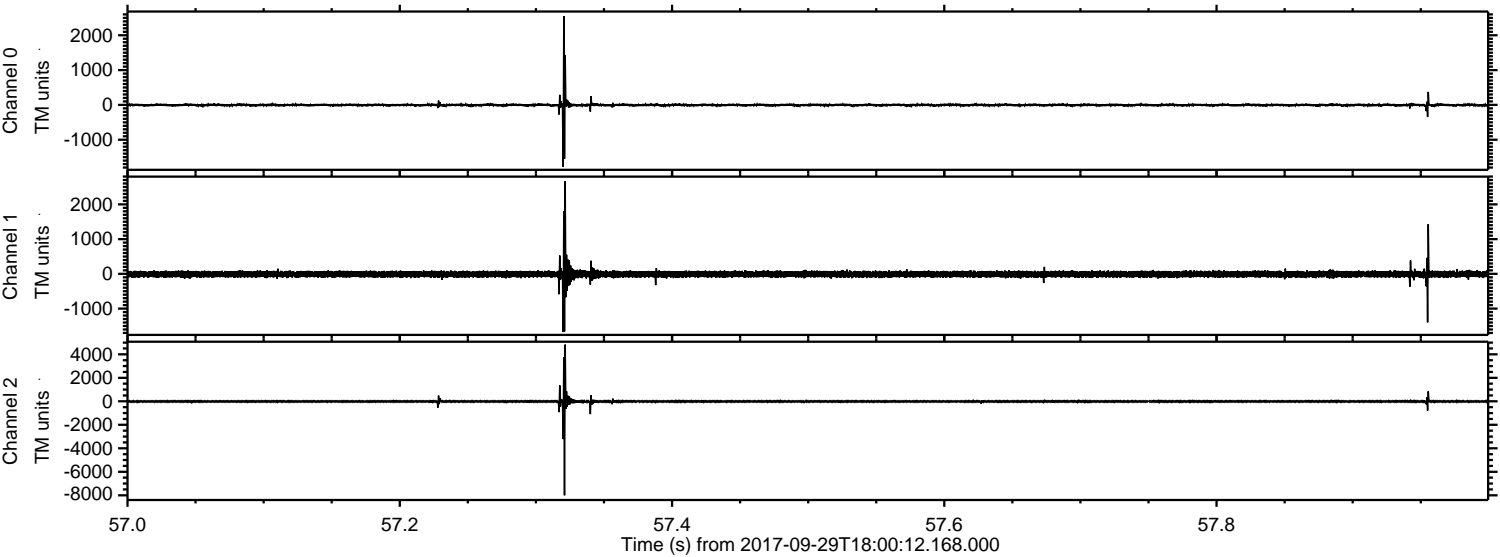



ELMAVAN 3D WAVEFORMS (Measured data sampled at 50 kHz) 51000 packets of 144 samples from 2017-09-29T18:00:12.168.000. Part 99/147

Processed Fri Sep 29 20:07:55 2017 by ELM ver.2012-10-06 from 001\_\_elm20170929\_180011\_\_dat00.bin

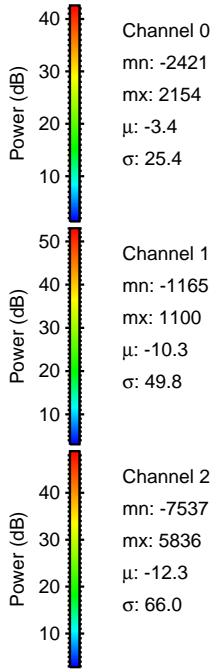
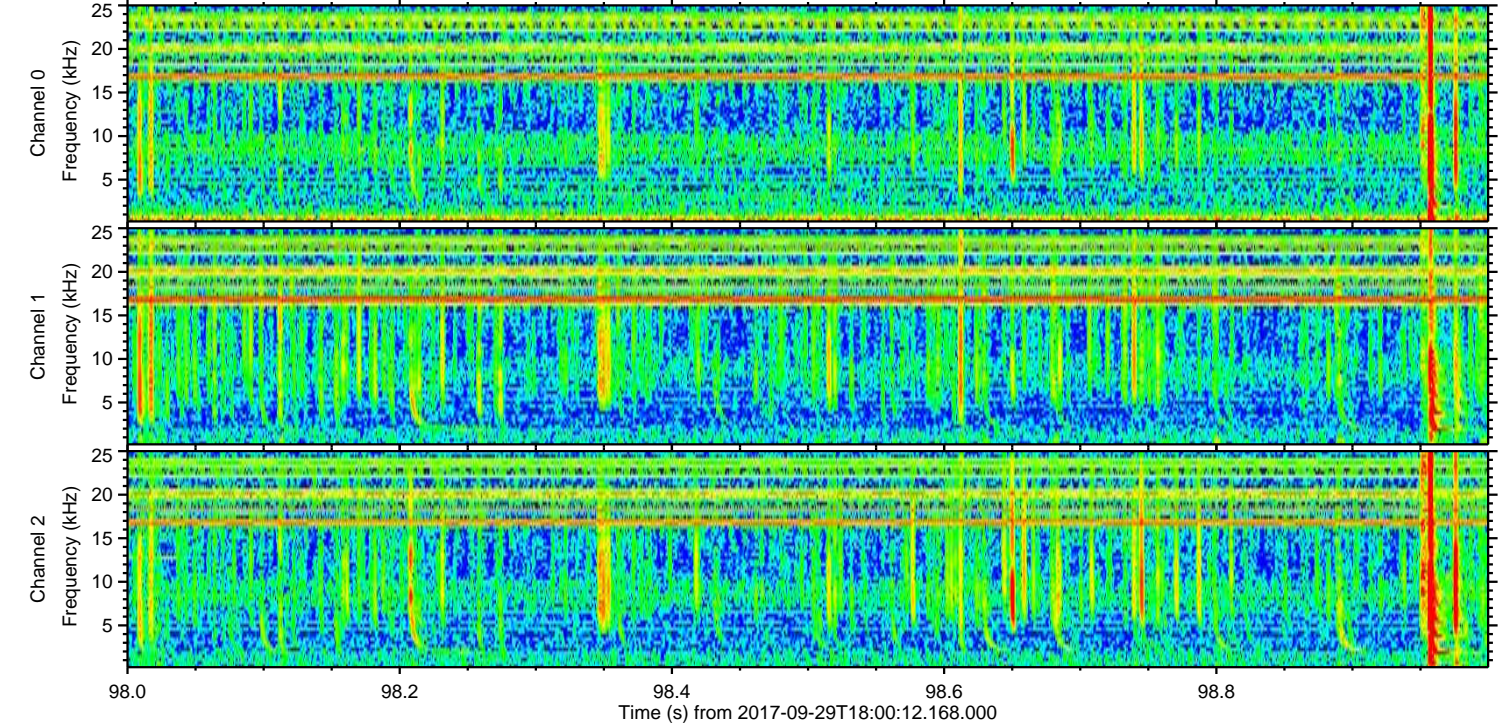
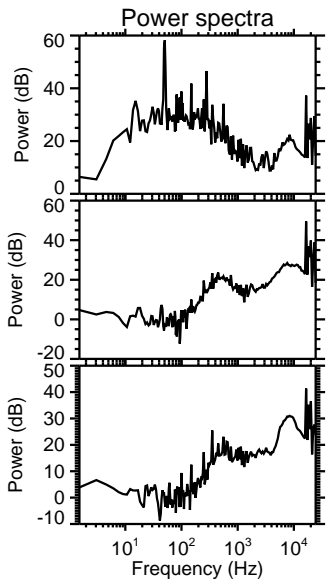
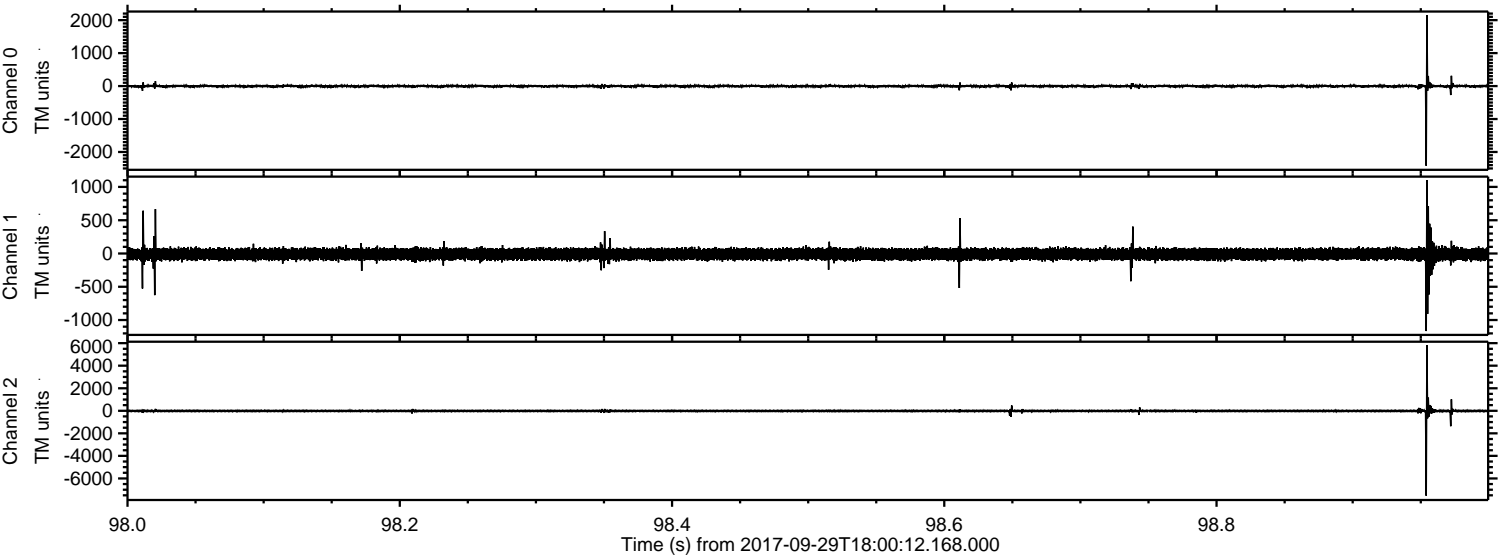



ELMAVAN 3D WAVEFORMS (Measured data sampled at 50 kHz) 51000 packets of 144 samples from 2017-09-29T18:00:12.168.000. Part 102/147

Processed Fri Sep 29 20:07:56 2017 by ELM ver.2012-10-06 from 001\_\_elm20170929\_180011\_\_dat00.bin

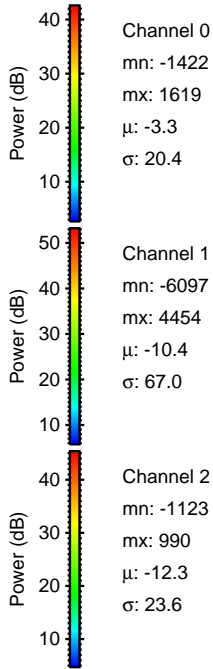
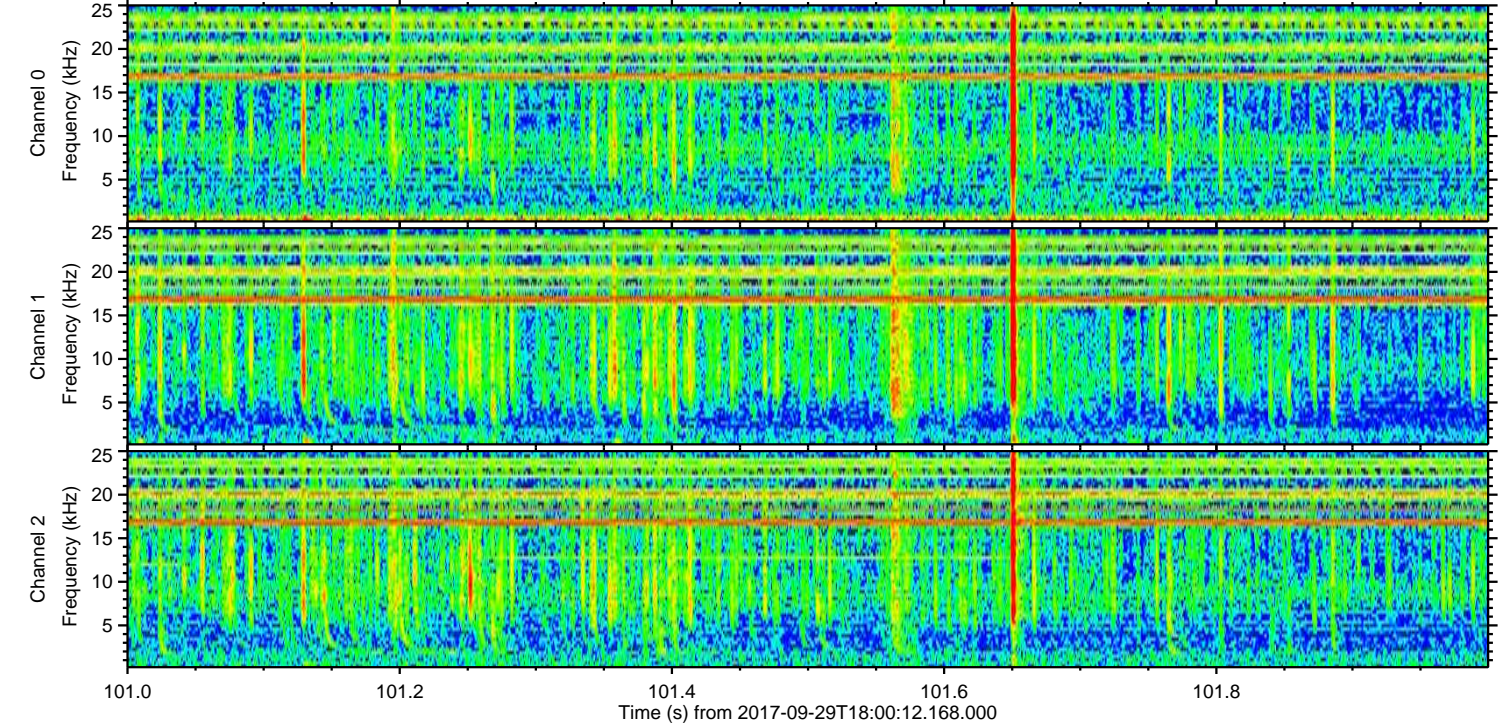
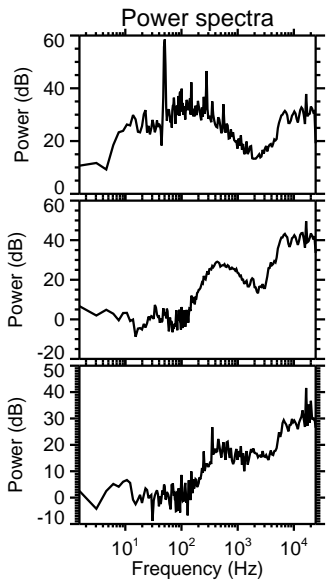
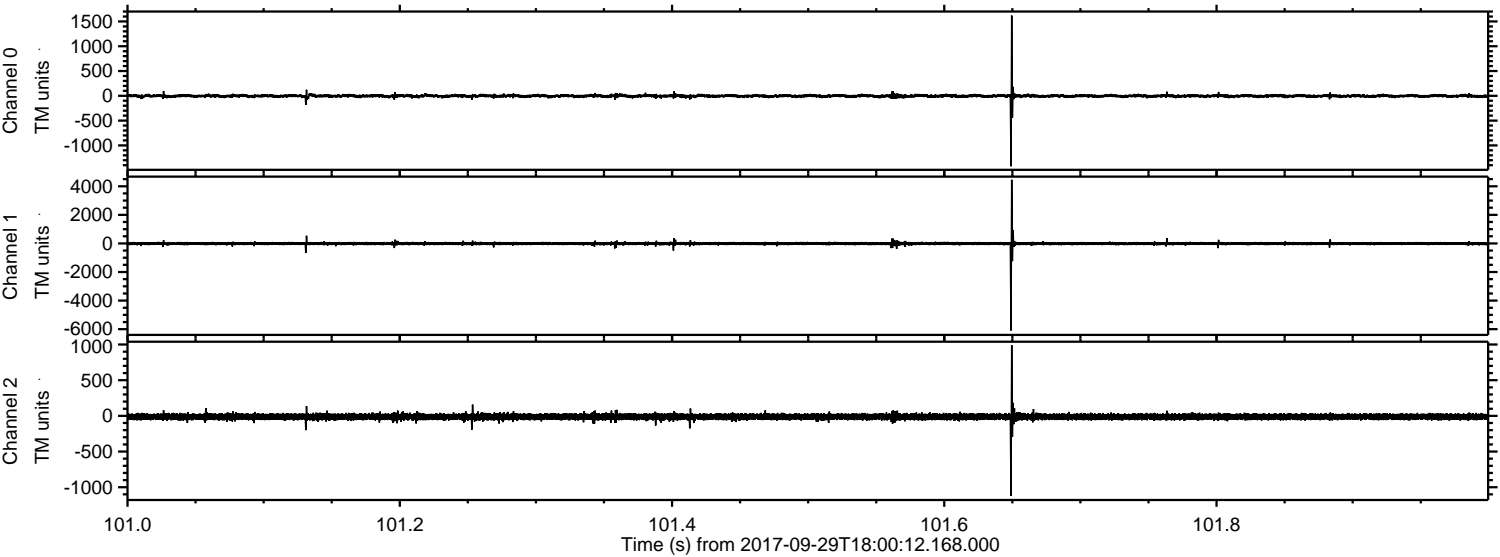

Channel 0  
mn: -1422  
mx: 1619  
 $\mu$ : -3.3  
 $\sigma$ : 20.4

Channel 1  
mn: -6097  
mx: 4454  
 $\mu$ : -10.4  
 $\sigma$ : 67.0

Channel 2  
mn: -1123  
mx: 990  
 $\mu$ : -12.3  
 $\sigma$ : 23.6



Processed Fri Sep 29 20:07:57 2017 by ELM ver.2012-10-06 from 001\_\_elm20170929\_180011\_\_dat00.bin

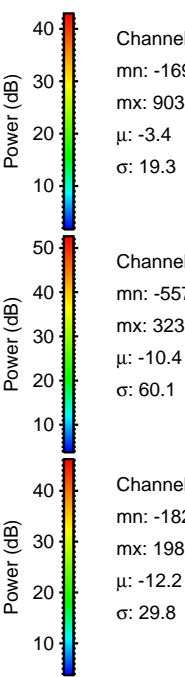
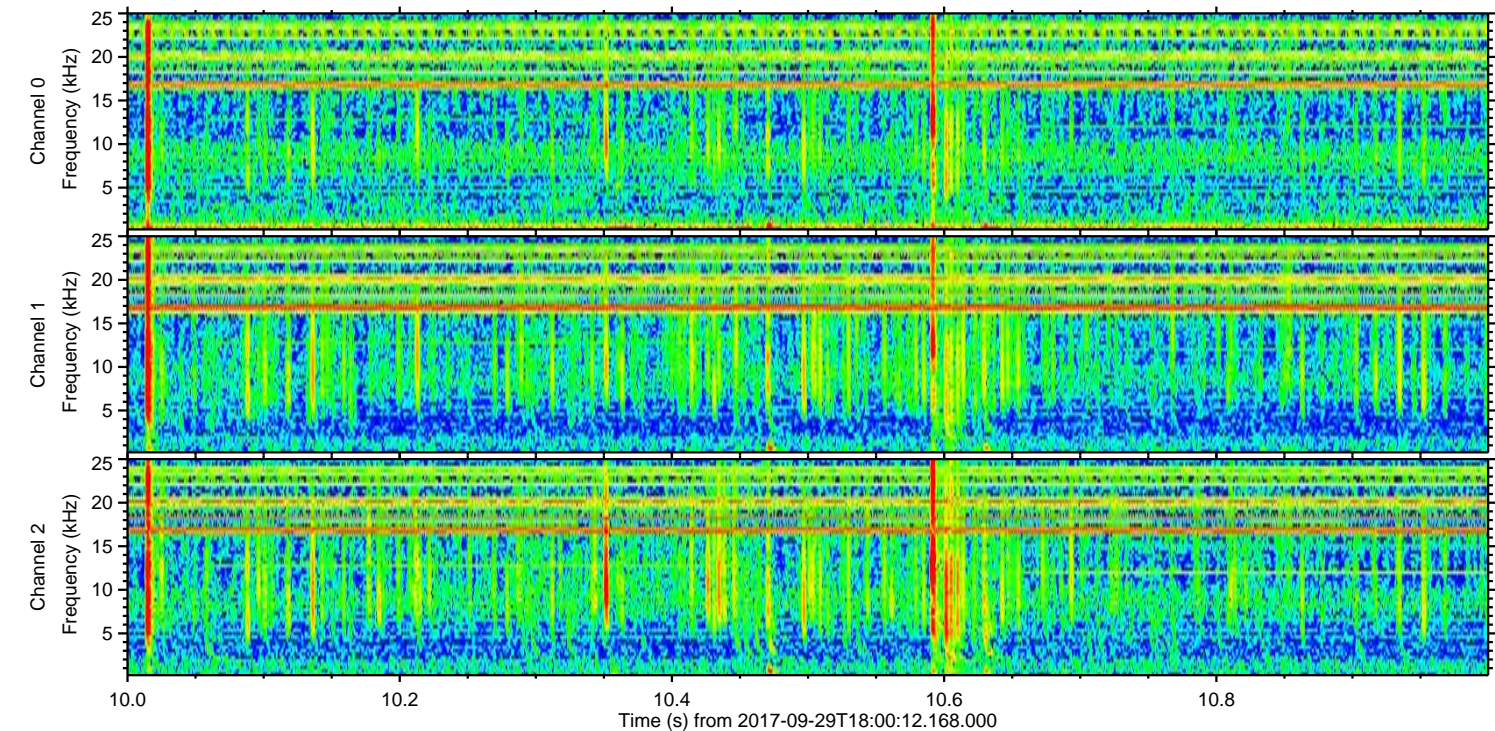
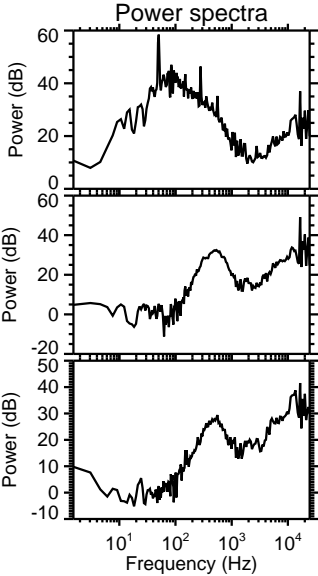
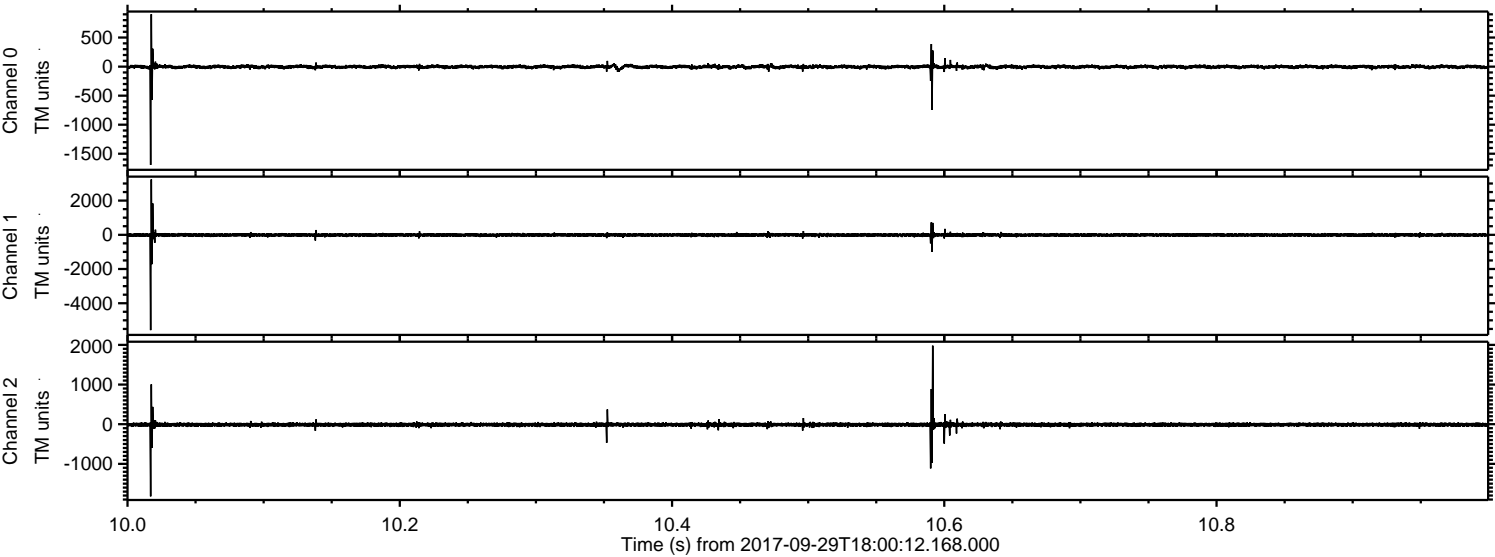



ELMAVAN 3D WAVEFORMS (Measured data sampled at 50 kHz) 51000 packets of 144 samples from 2017-09-29T18:00:12.168.000. Part 40/147

Processed Fri Sep 29 20:07:58 2017 by ELM ver.2012-10-06 from 001\_\_elm20170929\_180011\_\_dat00.bin

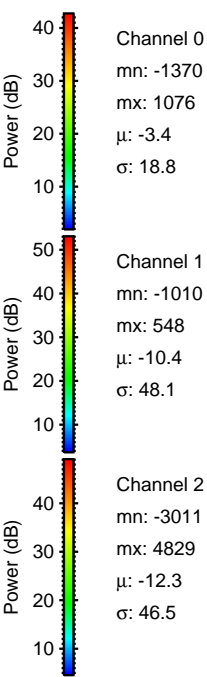
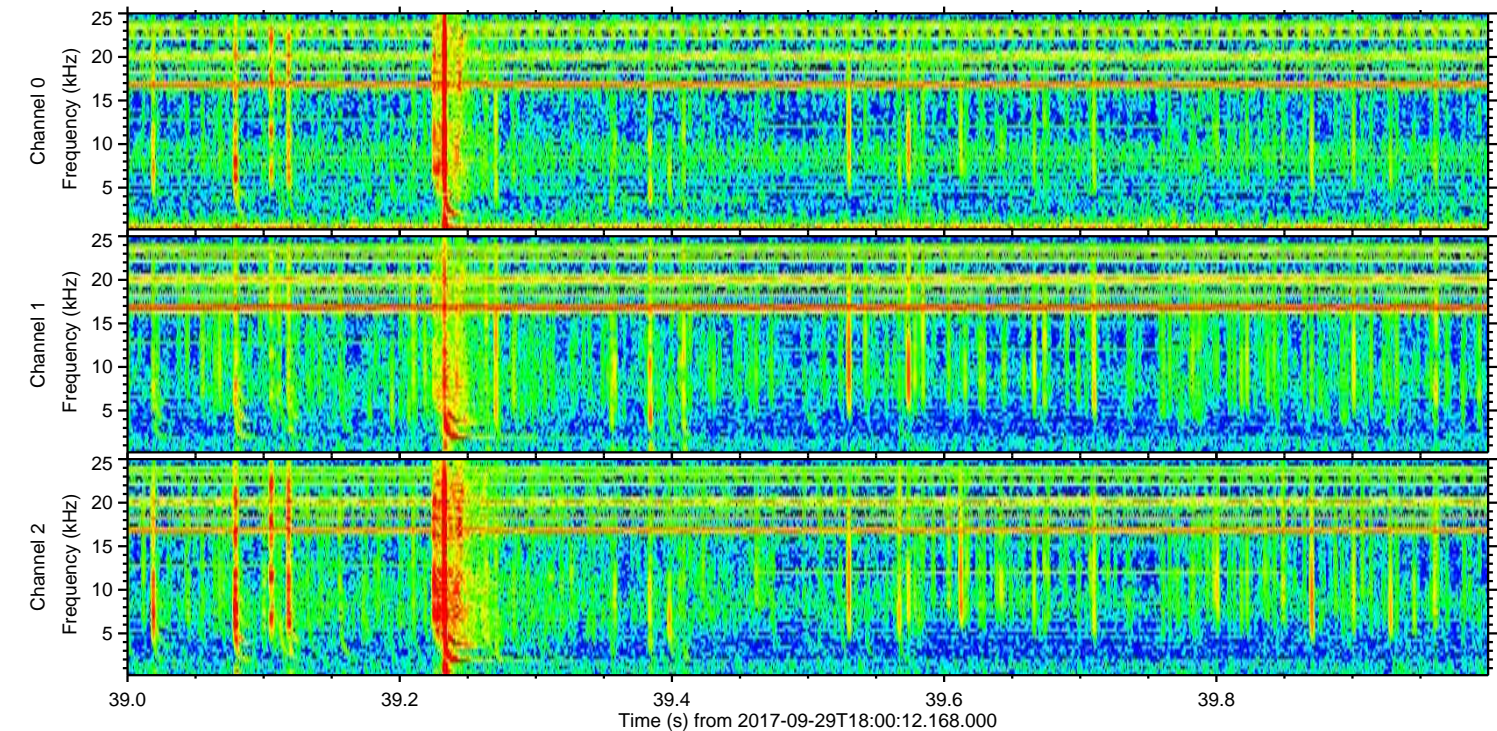
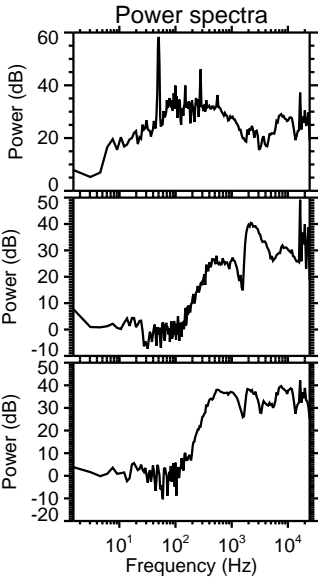
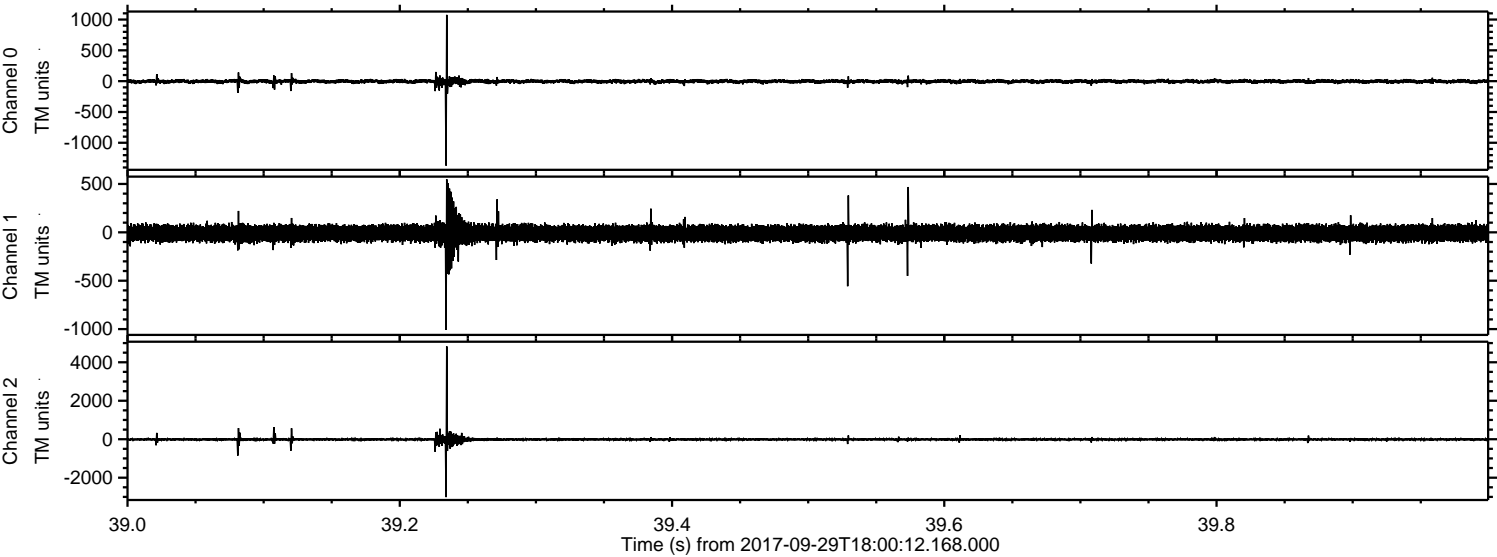



ELMAVAN 3D WAVEFORMS (Measured data sampled at 50 kHz) 51000 packets of 144 samples from 2017-09-29T18:00:12.168.000. Part 42/147

Processed Fri Sep 29 20:07:59 2017 by ELM ver.2012-10-06 from 001\_\_elm20170929\_180011\_\_dat00.bin

