

# ELMAVAN 3D WAVEFORMS (Measured data sampled at 50 kHz) 51000 packets of 144 samples from 2017-09-29T17:35:11.097.000.

Processed Fri Sep 29 19:42:42 2017 by ELM ver.2012-10-06 from 001\_\_elm20170929\_173510\_\_dat00.bin

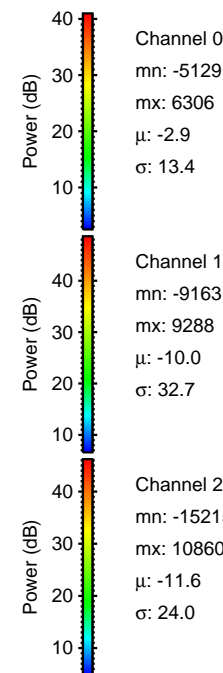

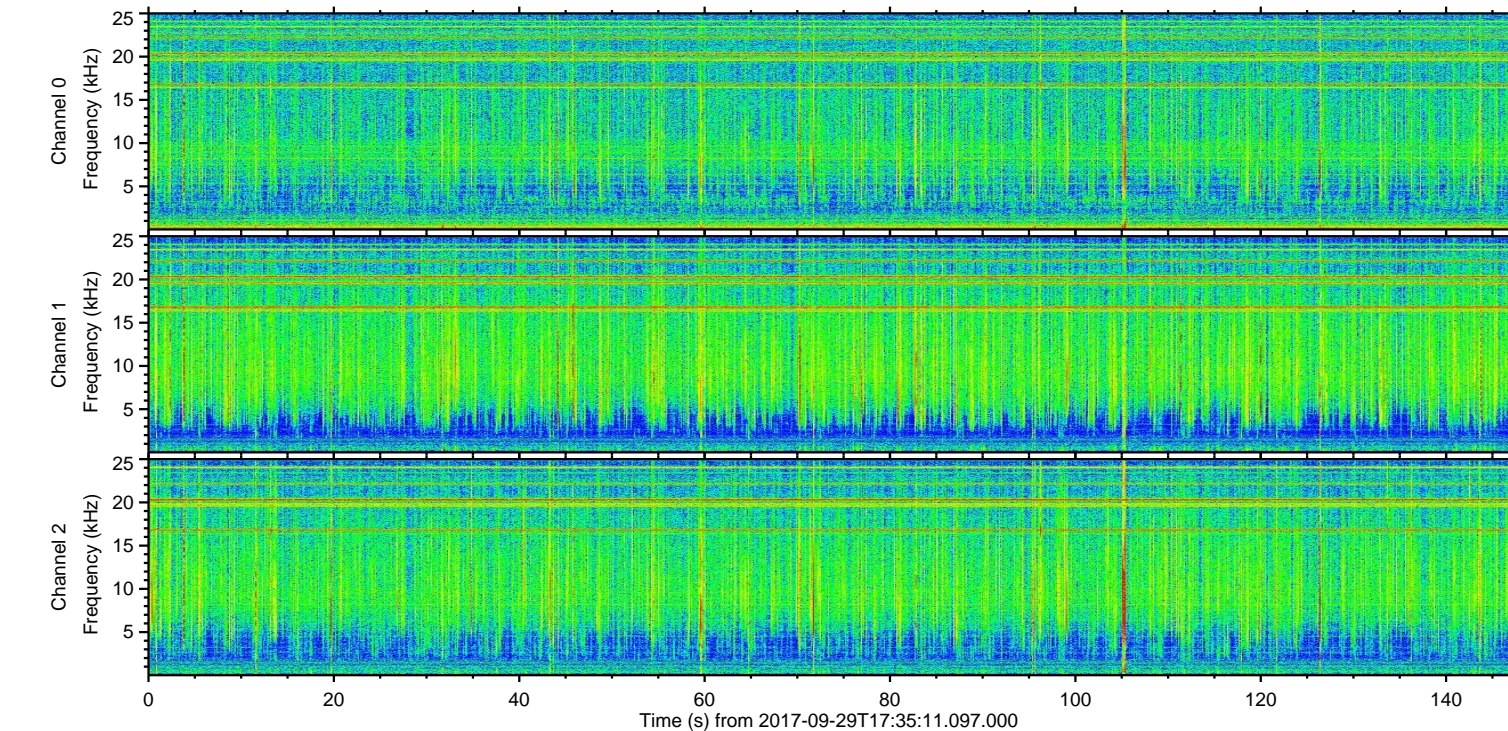
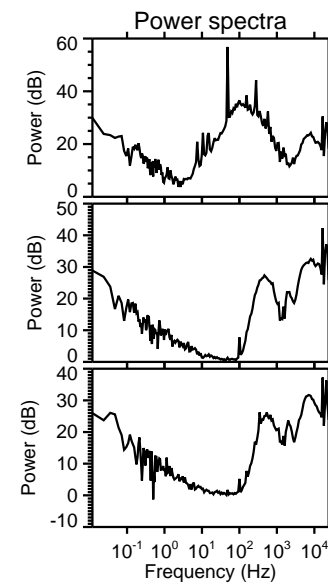
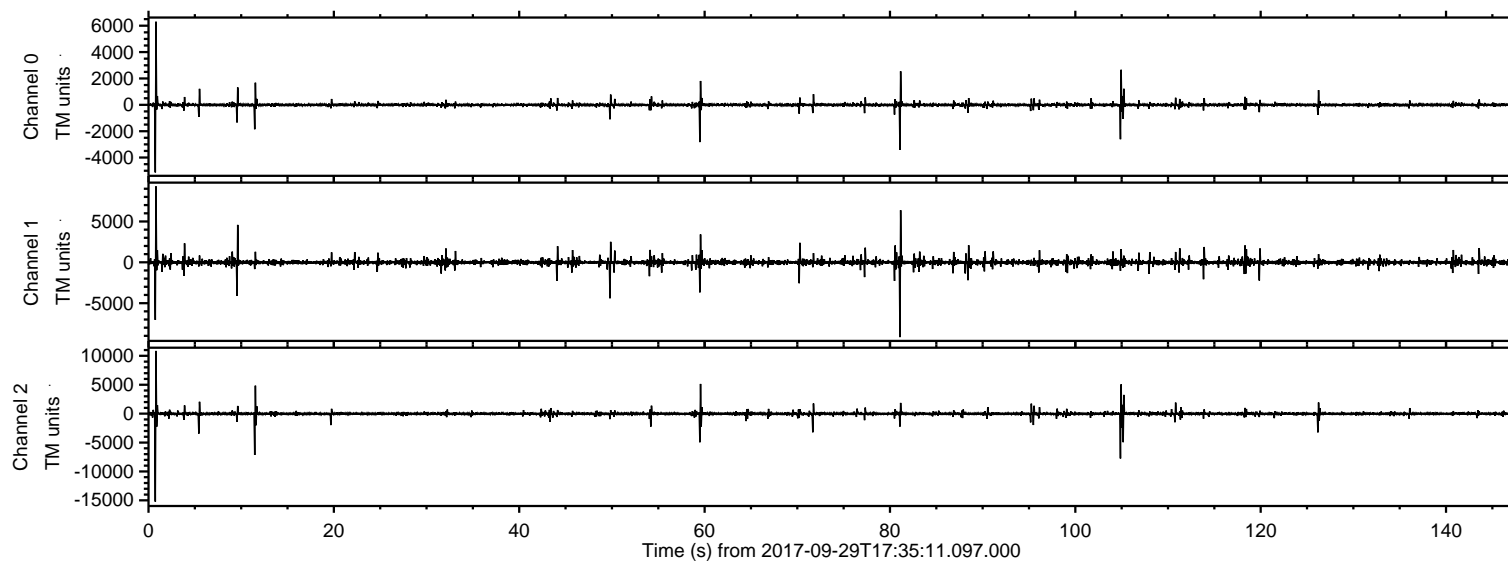

ELMAVAN 3D WAVEFORMS (Measured data sampled at 50 kHz) 51000 packets of 144 samples from 2017-09-29T17:35:11.097.000. Part 1/147

Processed Fri Sep 29 19:42:49 2017 by ELM ver.2012-10-06 from 001\_\_elm20170929\_173510\_\_dat00.bin

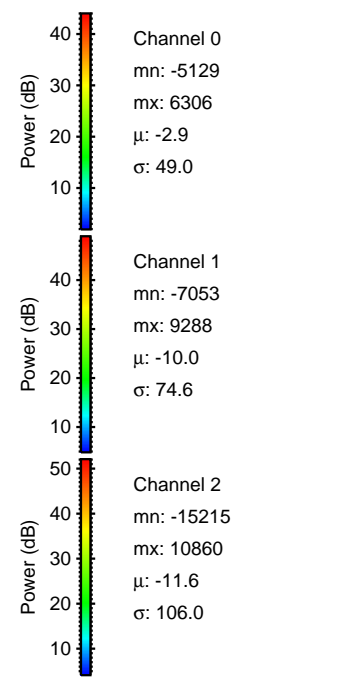
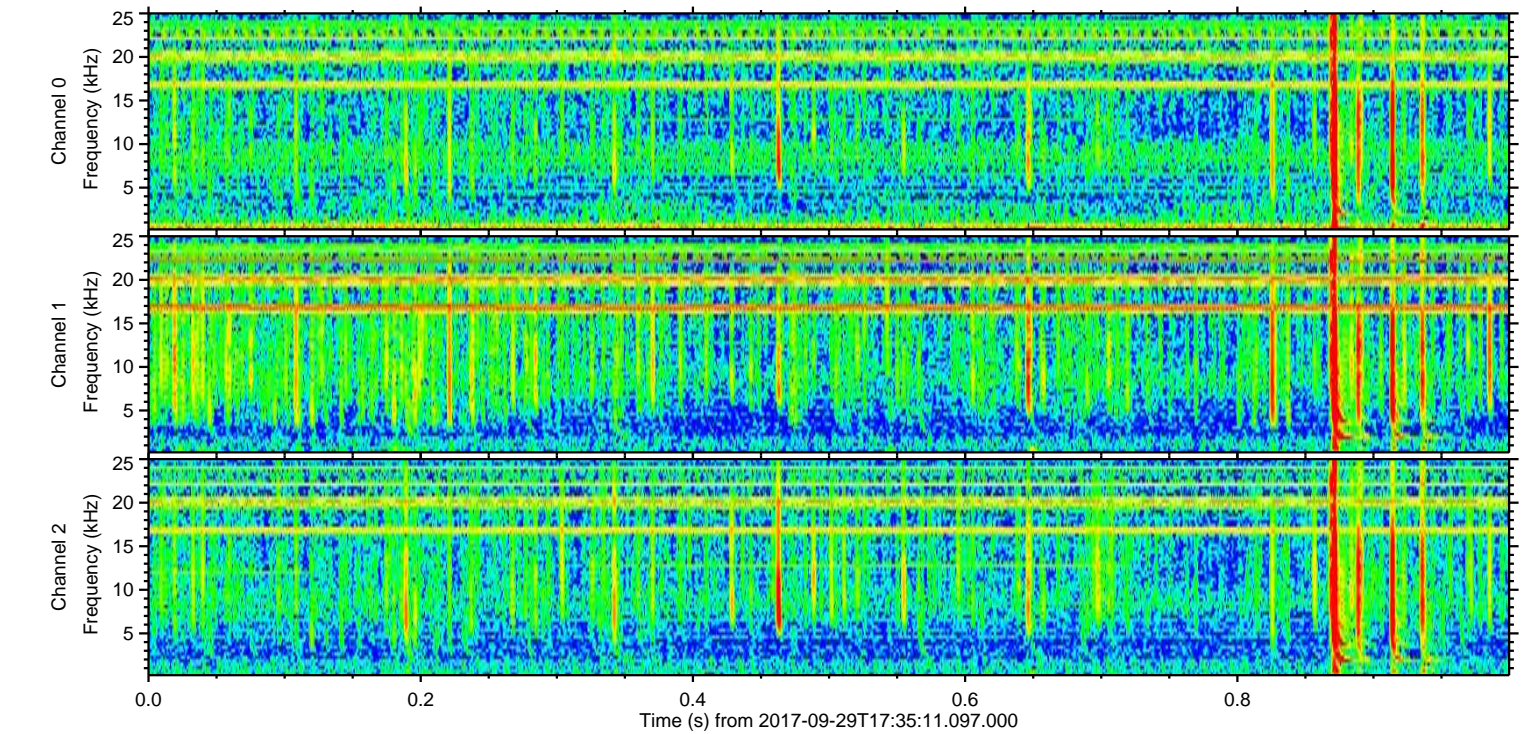
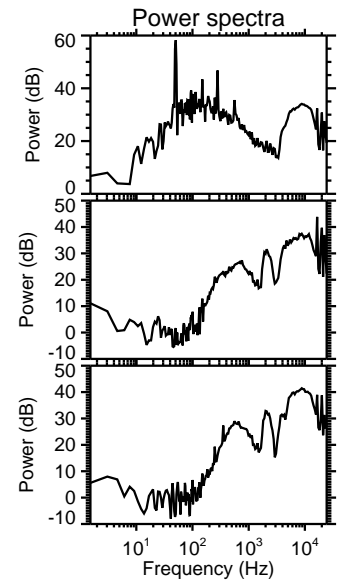
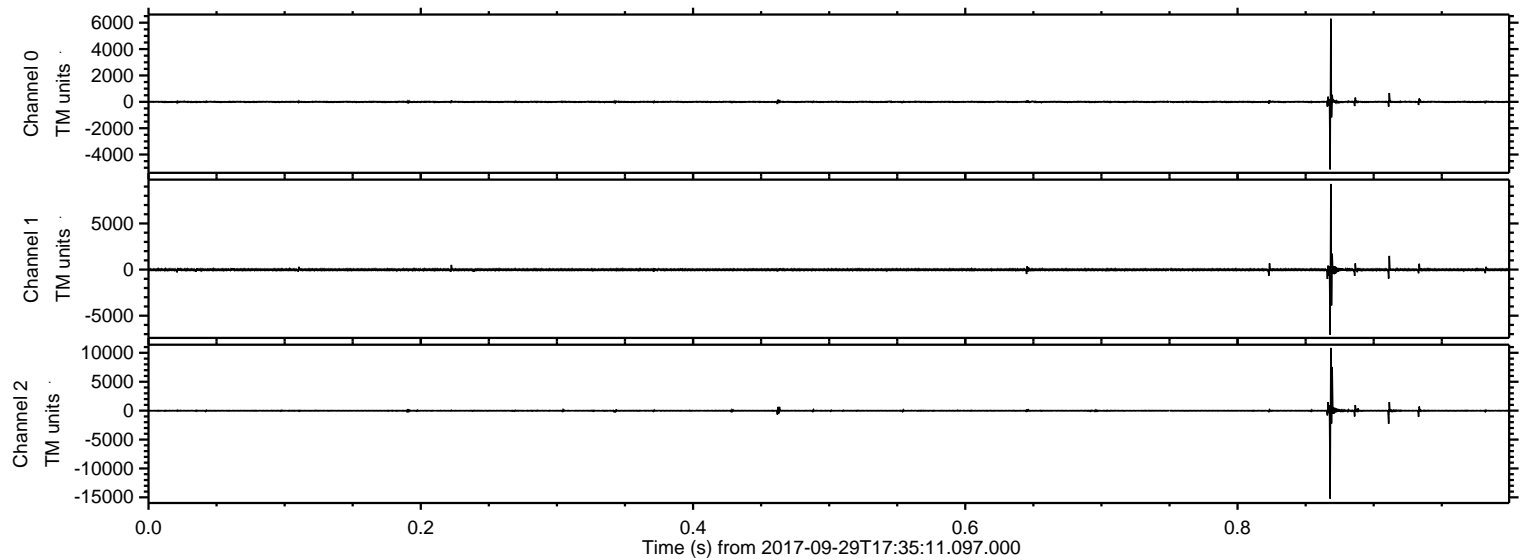



Processed Fri Sep 29 19:42:49 2017 by ELM ver.2012-10-06 from 001\_\_elm20170929\_173510\_\_dat00.bin

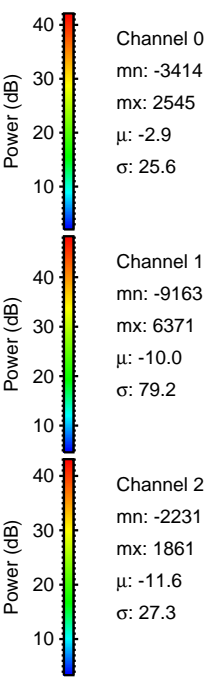
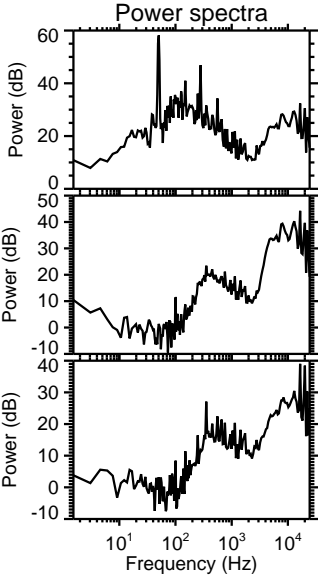
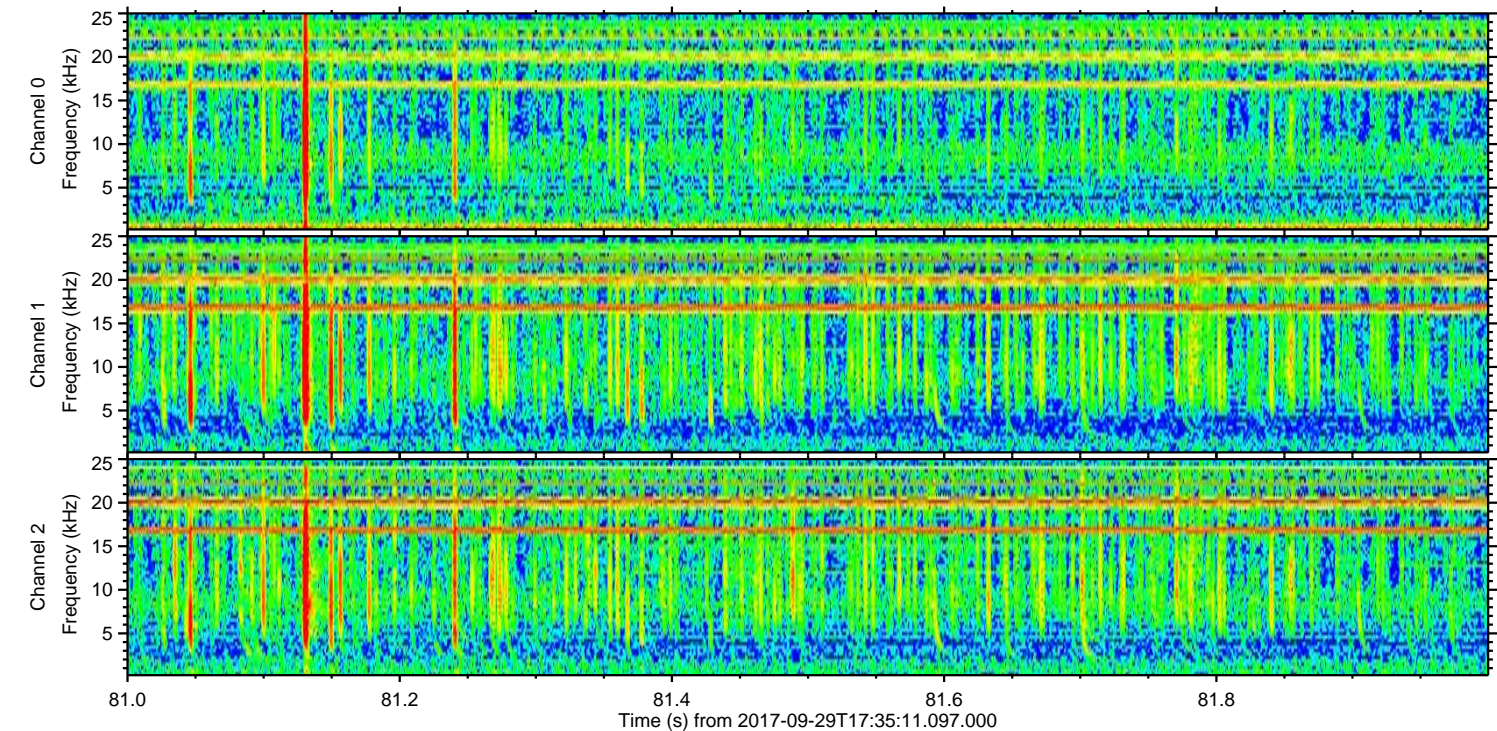
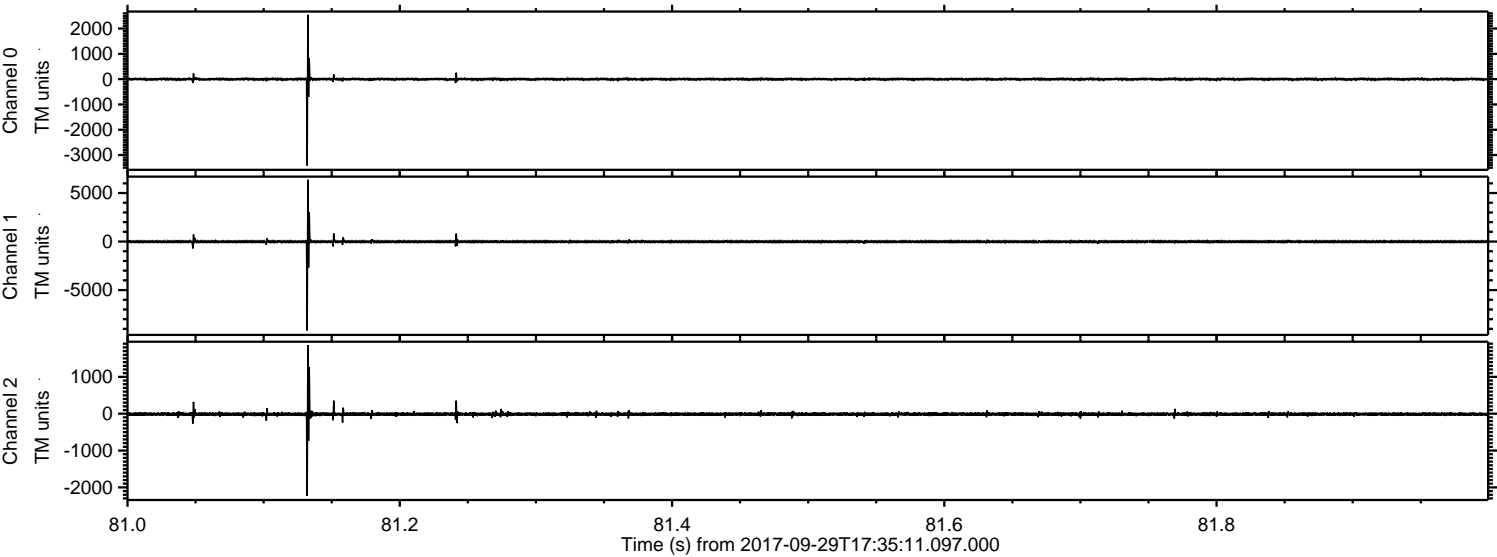



ELMAVAN 3D WAVEFORMS (Measured data sampled at 50 kHz) 51000 packets of 144 samples from 2017-09-29T17:35:11.097.000. Part 105/147

Processed Fri Sep 29 19:42:50 2017 by ELM ver.2012-10-06 from 001\_\_elm20170929\_173510\_\_dat00.bin

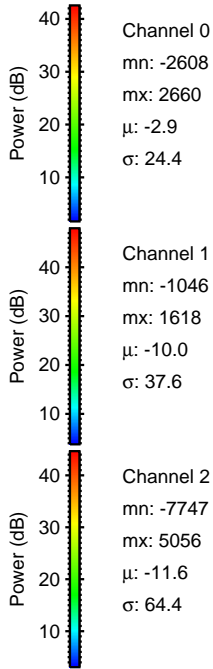
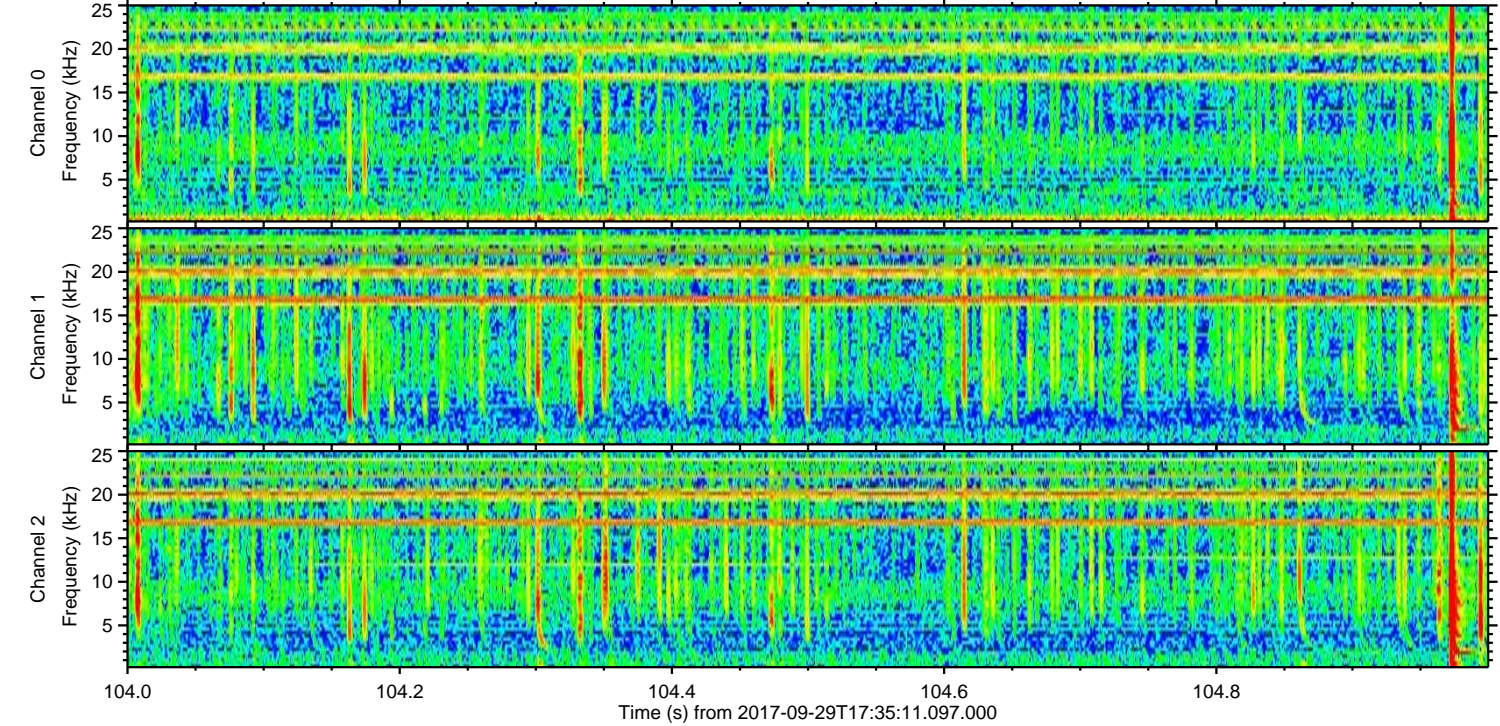
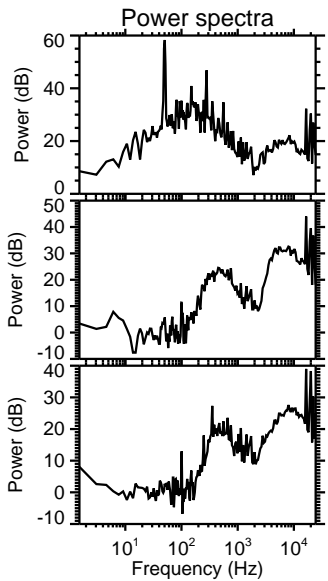
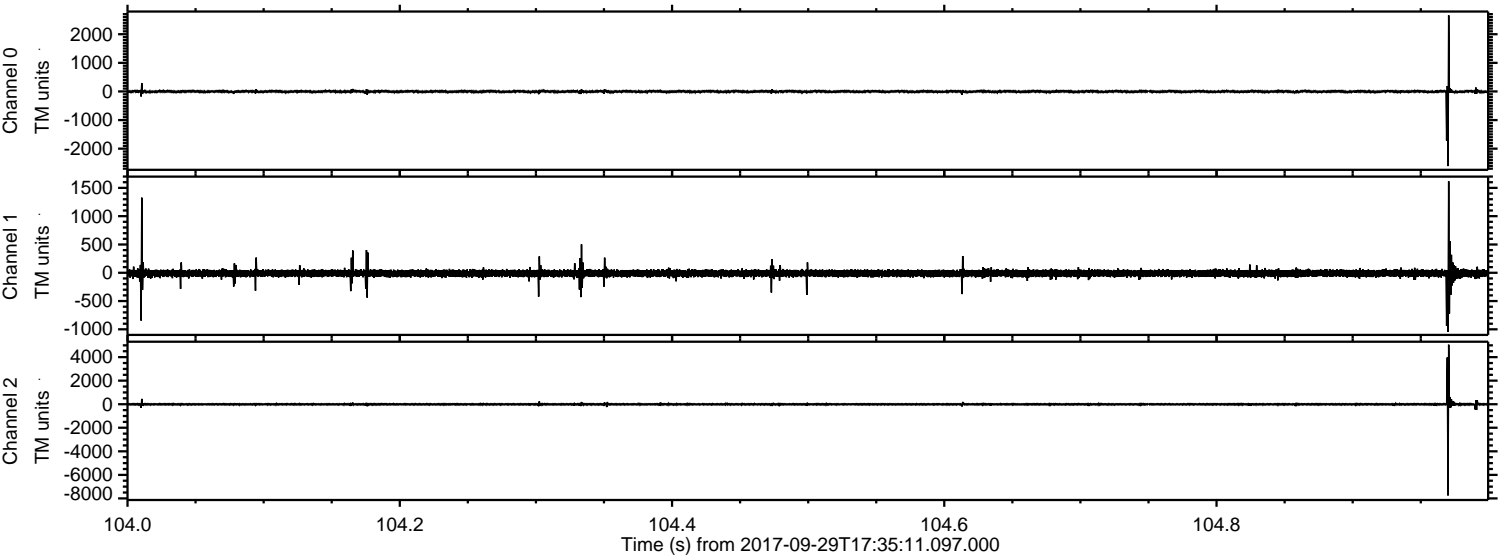



Processed Fri Sep 29 19:42:51 2017 by ELM ver.2012-10-06 from 001\_\_elm20170929\_173510\_\_dat00.bin

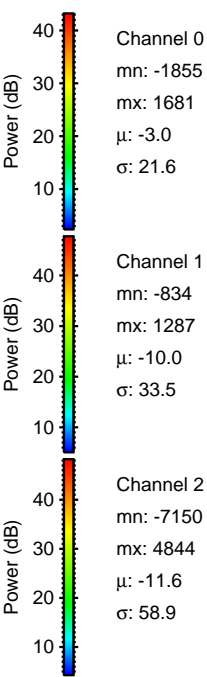
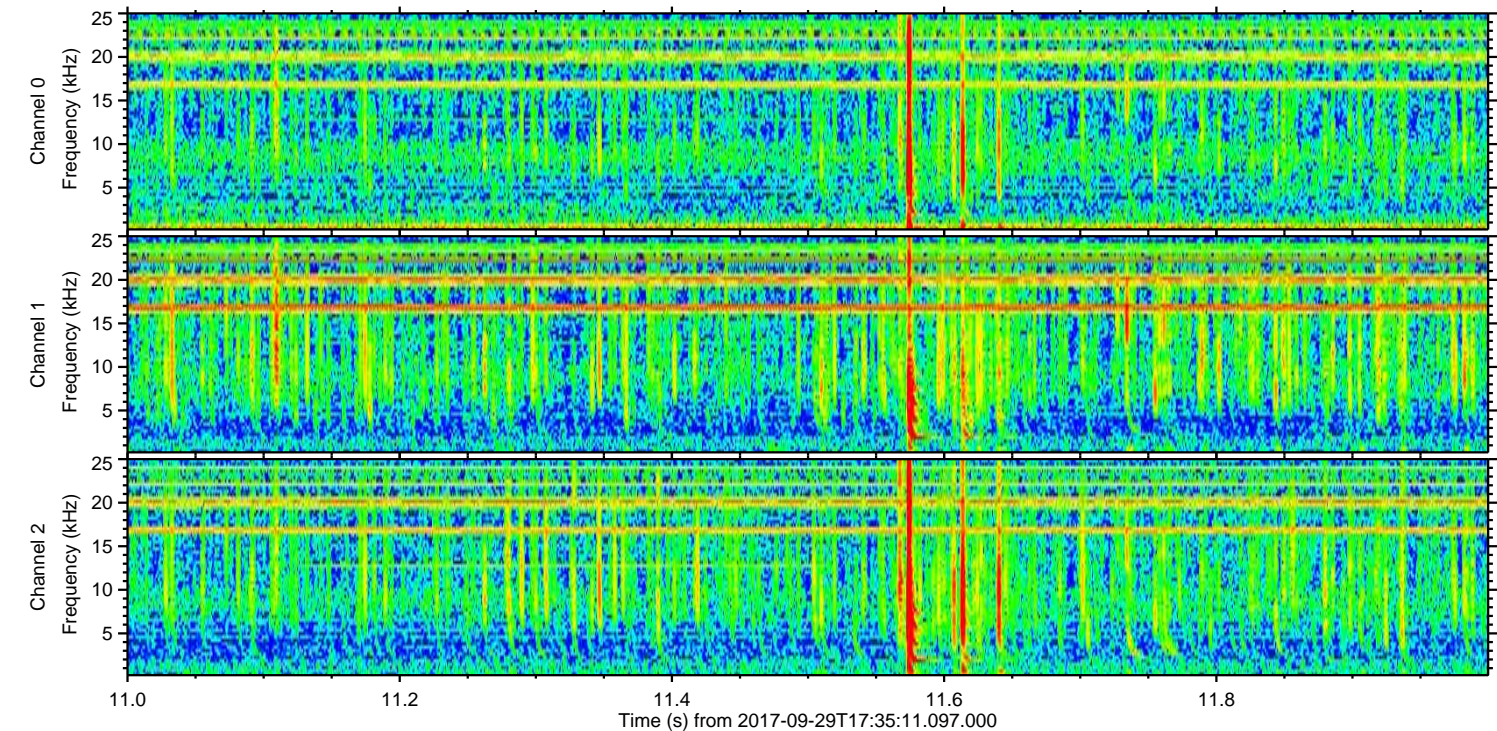
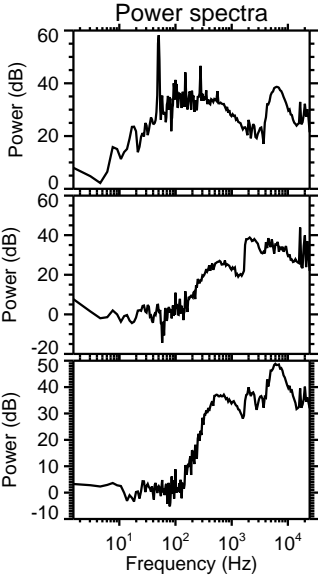
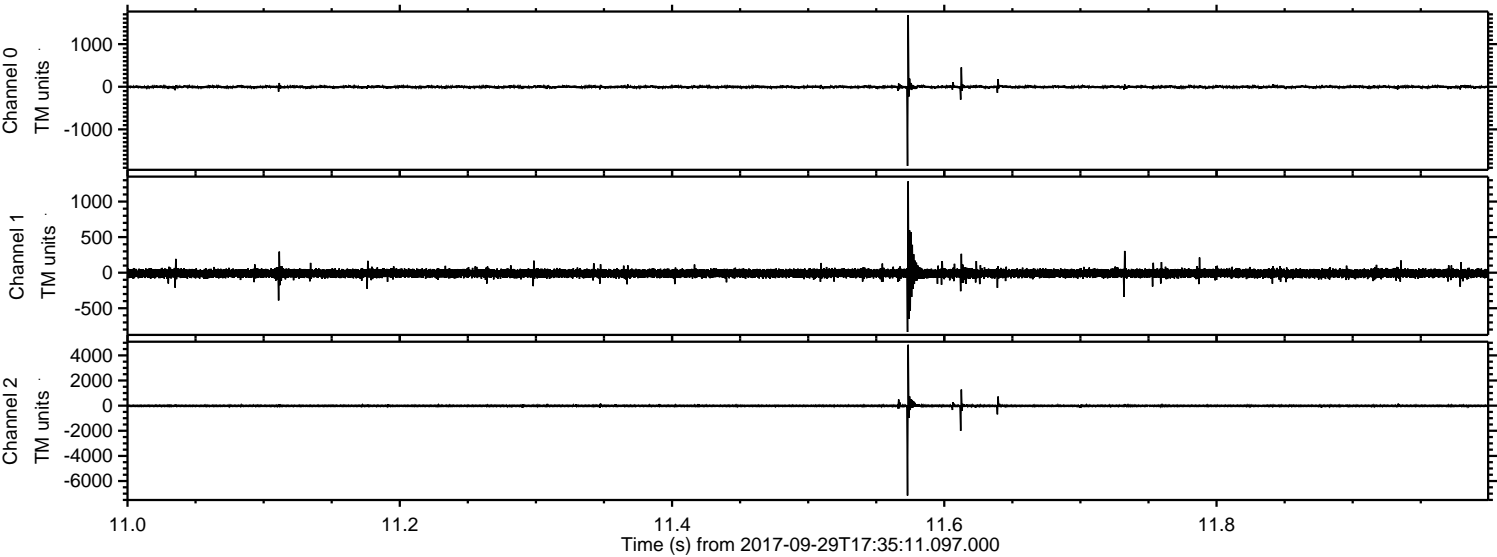



Processed Fri Sep 29 19:42:51 2017 by ELM ver.2012-10-06 from 001\_\_elm20170929\_173510\_\_dat00.bin

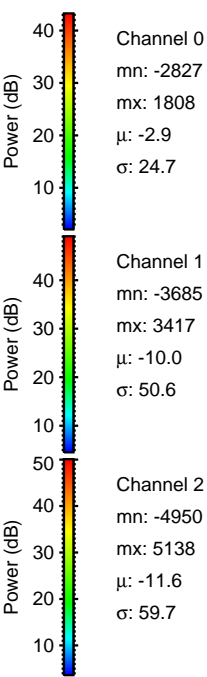
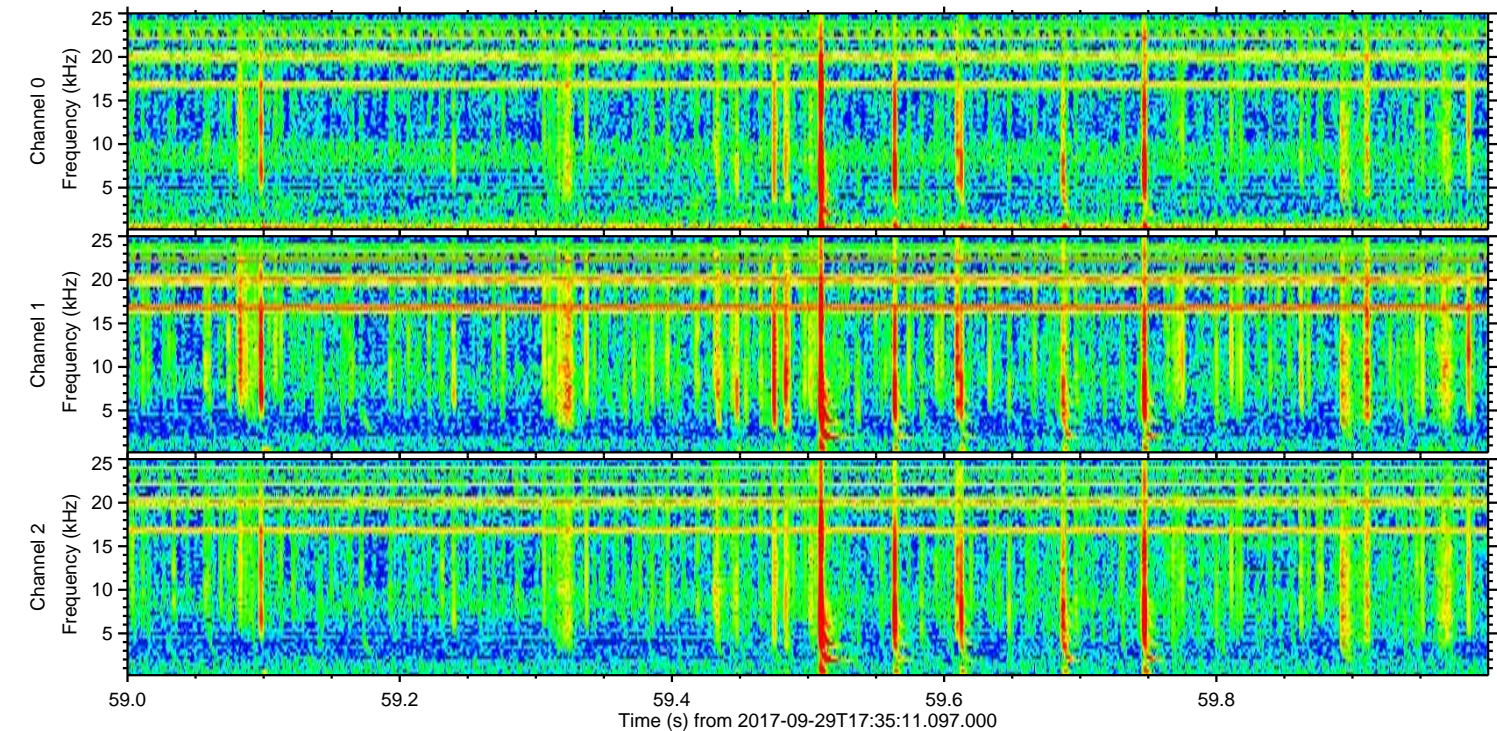
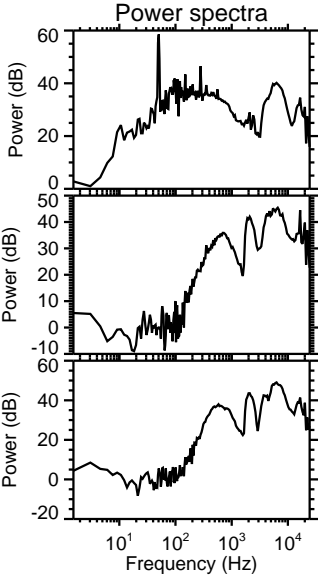
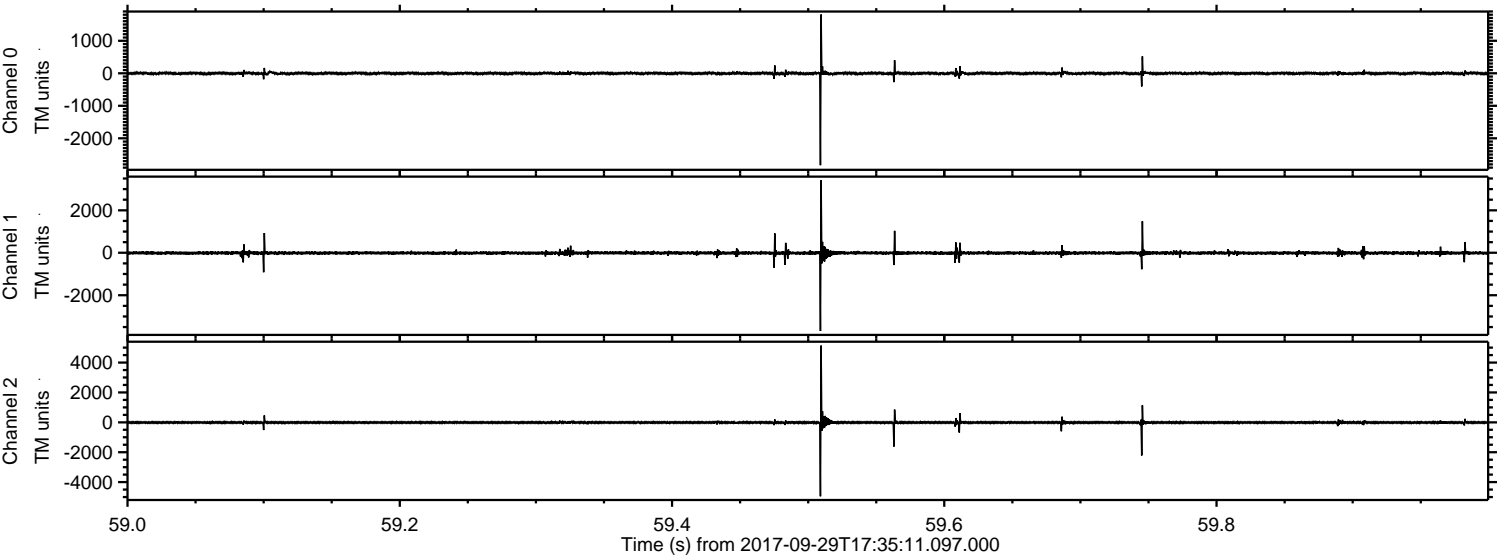

Channel 0  
mn: -2827  
mx: 1808  
 $\mu$ : -2.9  
 $\sigma$ : 24.7

Channel 1  
mn: -3685  
mx: 3417  
 $\mu$ : -10.0  
 $\sigma$ : 50.6

Channel 2  
mn: -4950  
mx: 5138  
 $\mu$ : -11.6  
 $\sigma$ : 59.7



ELMAVAN 3D WAVEFORMS (Measured data sampled at 50 kHz) 51000 packets of 144 samples from 2017-09-29T17:35:11.097.000. Part 106/147

Processed Fri Sep 29 19:42:52 2017 by ELM ver.2012-10-06 from 001\_\_elm20170929\_173510\_\_dat00.bin

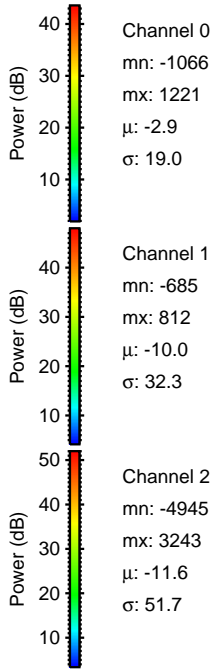
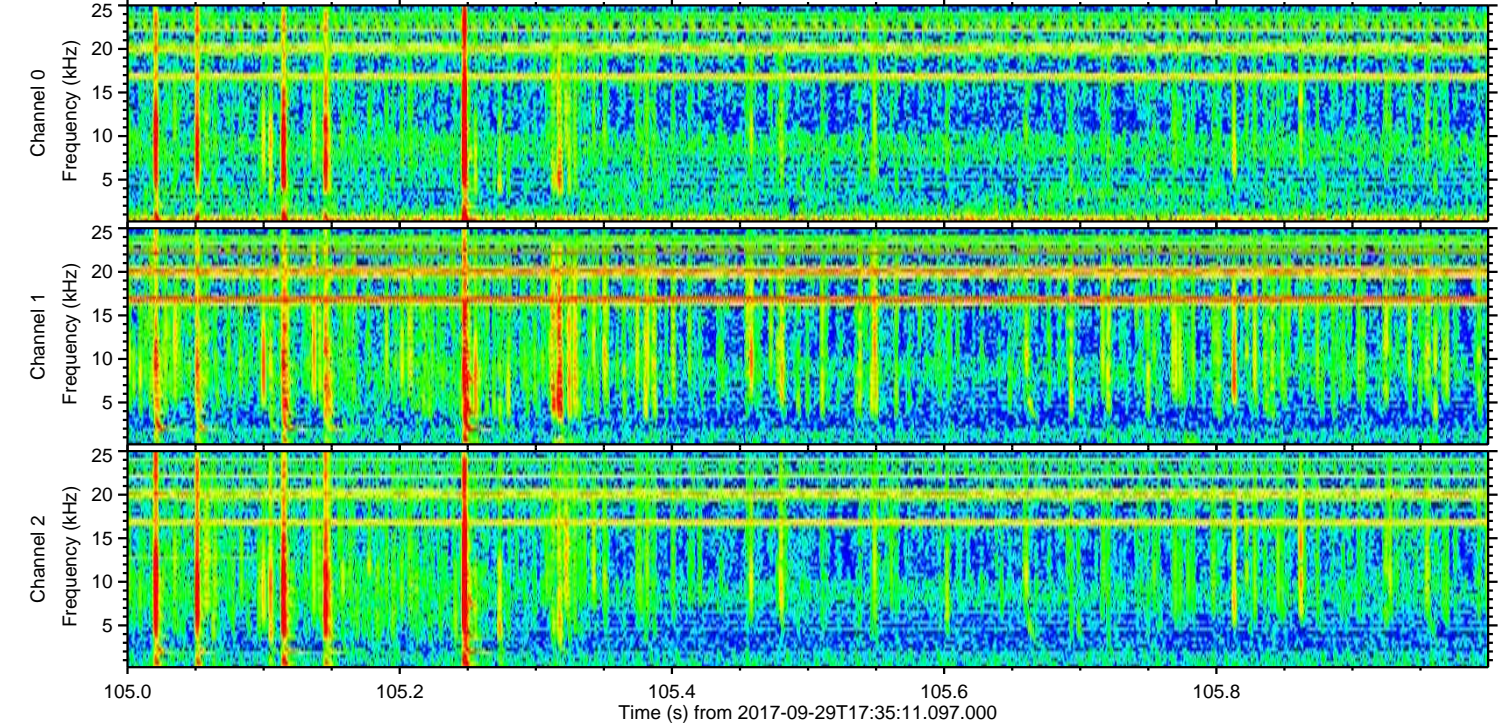
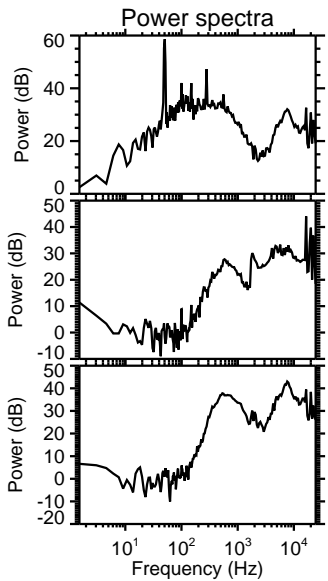
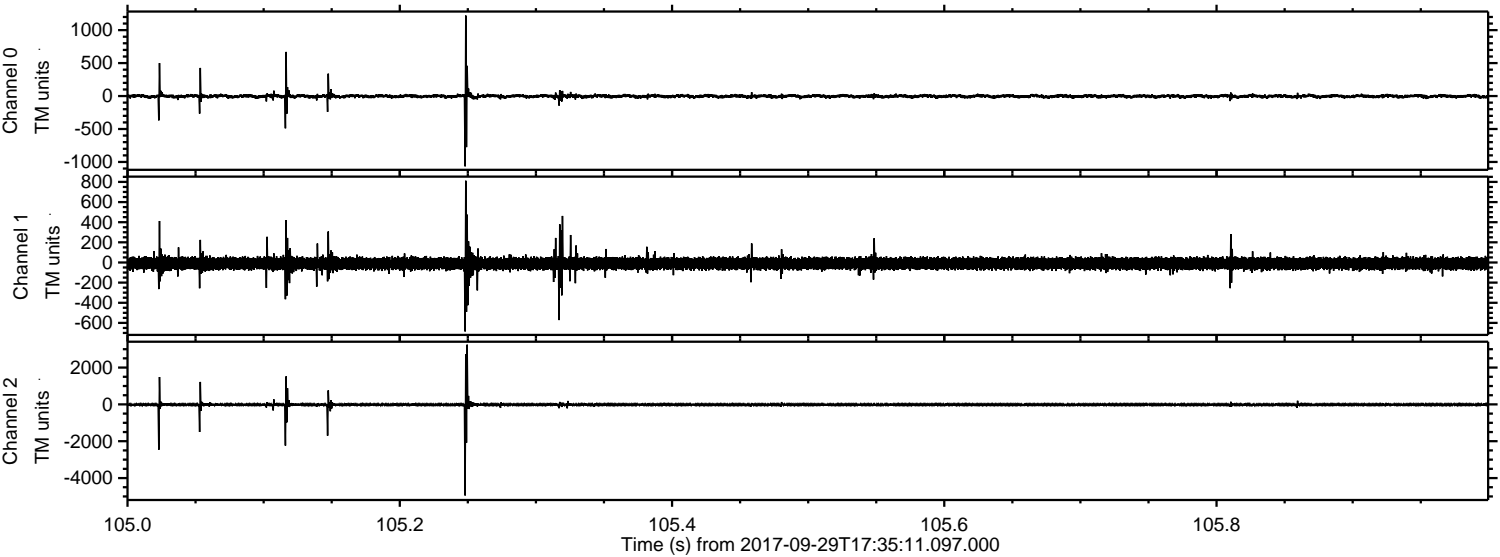

Channel 0  
mn: -1066  
mx: 1221  
 $\mu$ : -2.9  
 $\sigma$ : 19.0

Channel 1  
mn: -685  
mx: 812  
 $\mu$ : -10.0  
 $\sigma$ : 32.3

Channel 2  
mn: -4945  
mx: 3243  
 $\mu$ : -11.6  
 $\sigma$ : 51.7



Processed Fri Sep 29 19:42:53 2017 by ELM ver.2012-10-06 from 001\_\_elm20170929\_173510\_\_dat00.bin

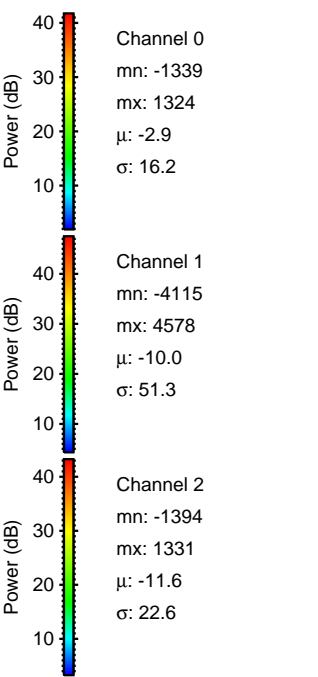
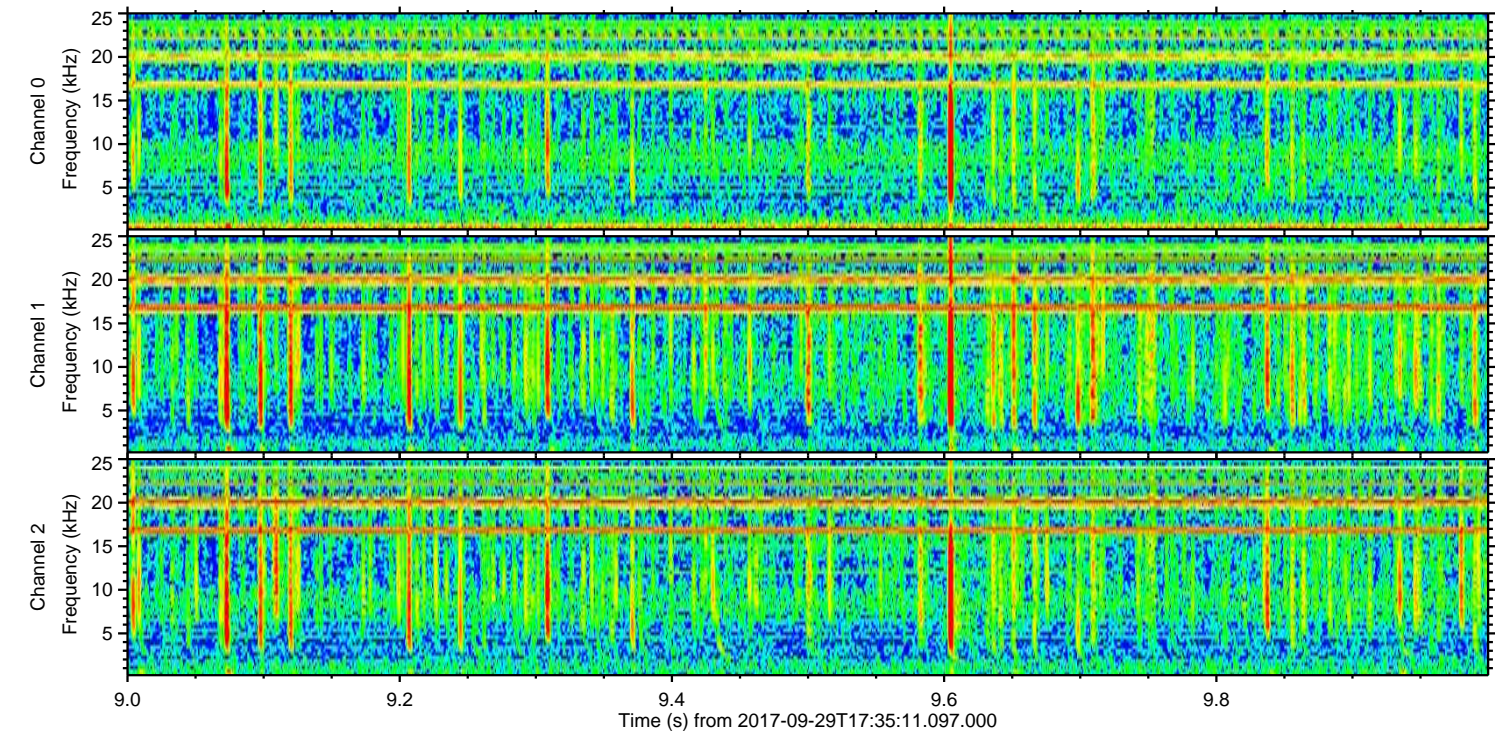
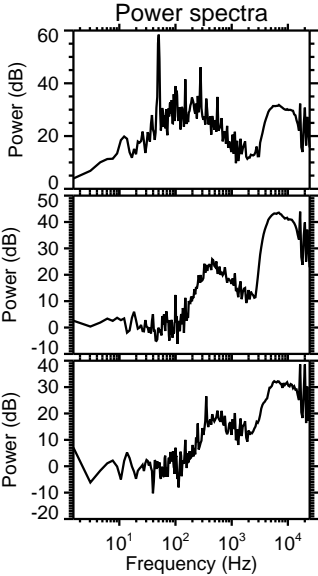
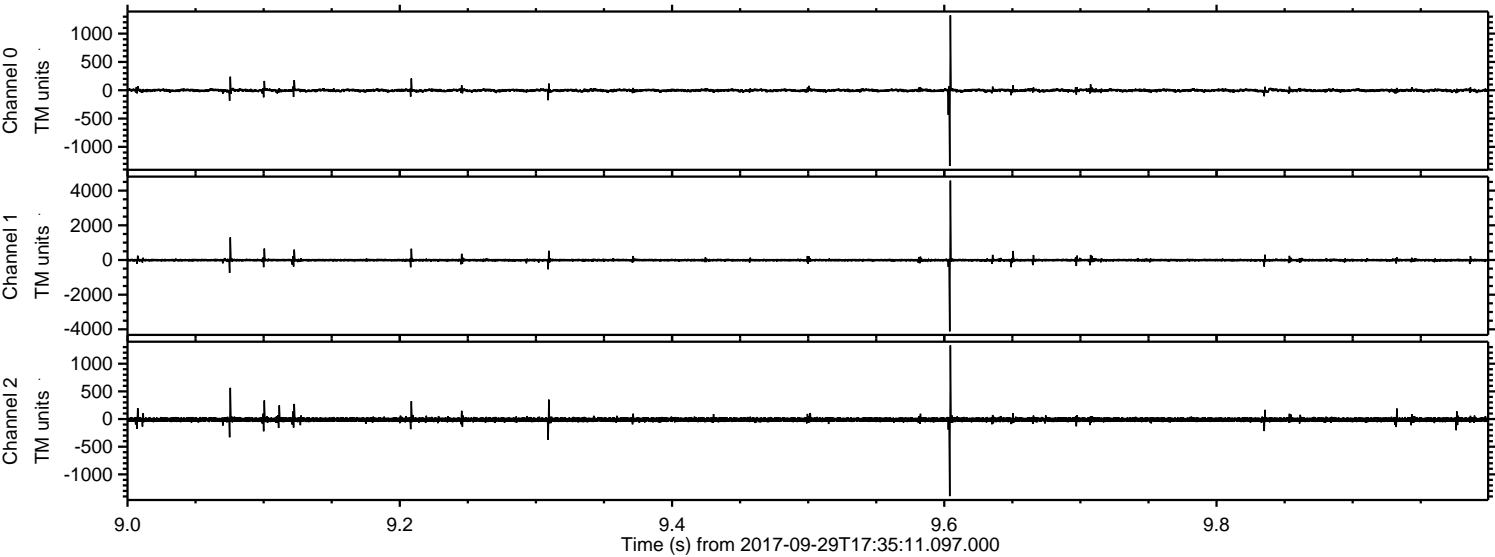



Processed Fri Sep 29 19:42:53 2017 by ELM ver.2012-10-06 from 001\_\_elm20170929\_173510\_\_dat00.bin

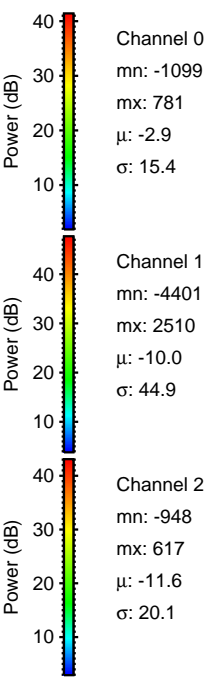
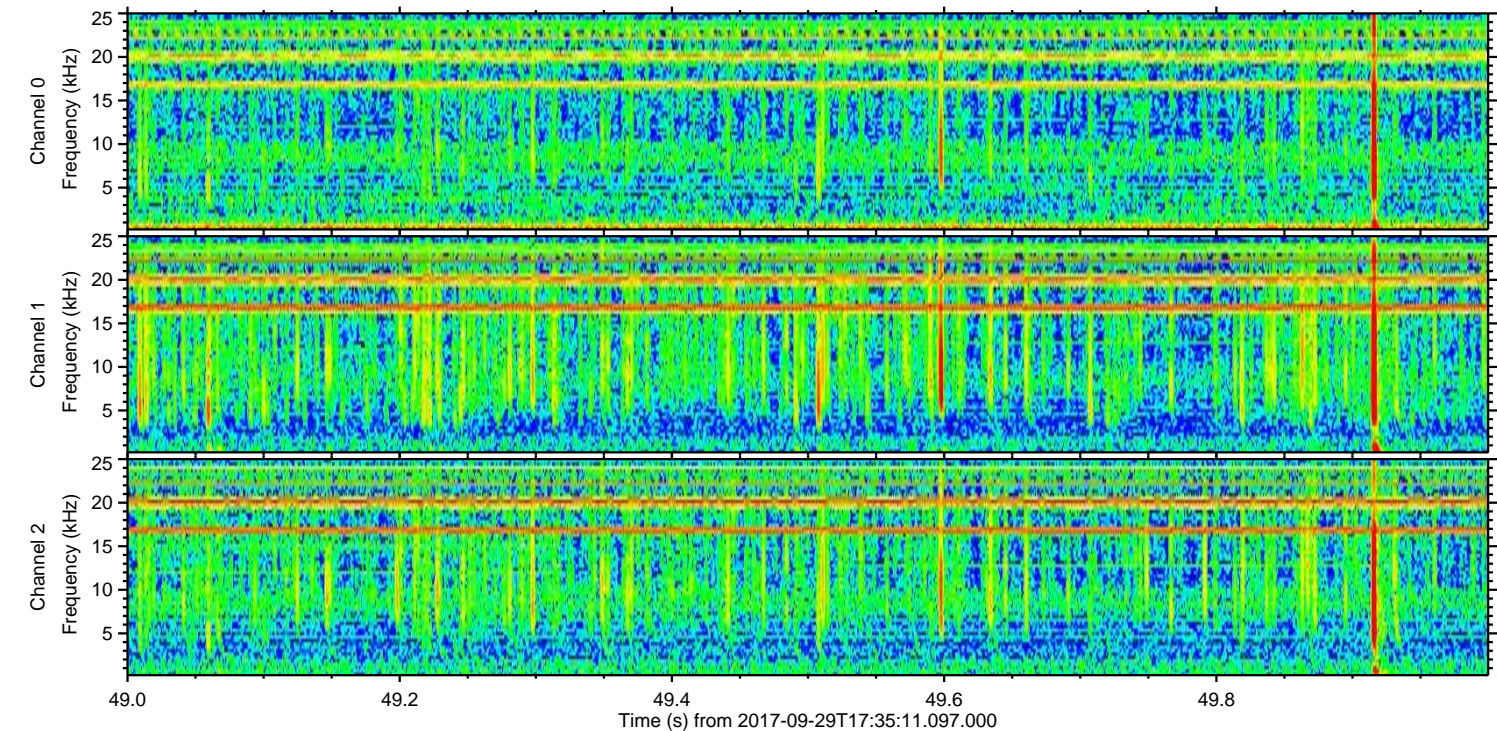
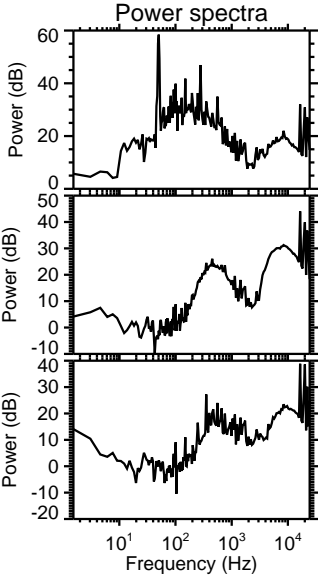
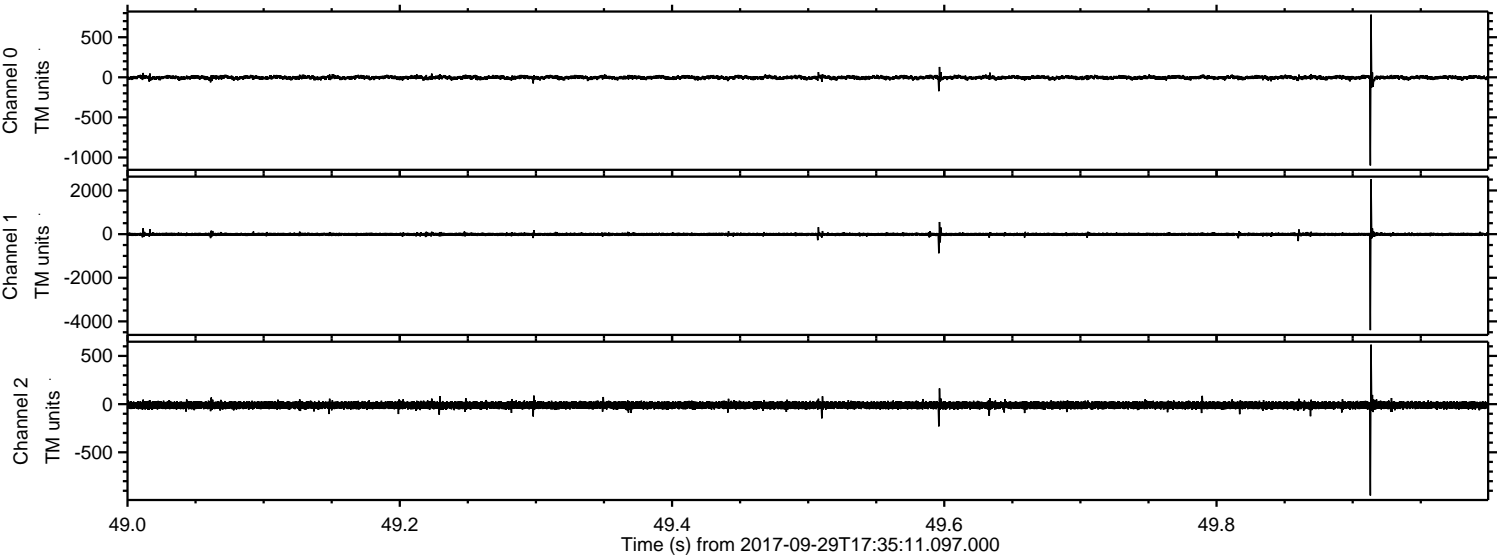



Processed Fri Sep 29 19:42:54 2017 by ELM ver.2012-10-06 from 001\_\_elm20170929\_173510\_\_dat00.bin

