

# ELMAVAN 3D WAVEFORMS (Measured data sampled at 50 kHz) 51000 packets of 144 samples from 2017-09-29T11:14:54.853.000.

Processed Fri Sep 29 13:23:11 2017 by ELM ver.2012-10-06 from 001\_\_elm20170929\_111453\_\_dat00.bin

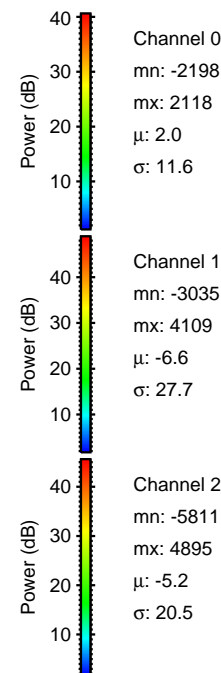

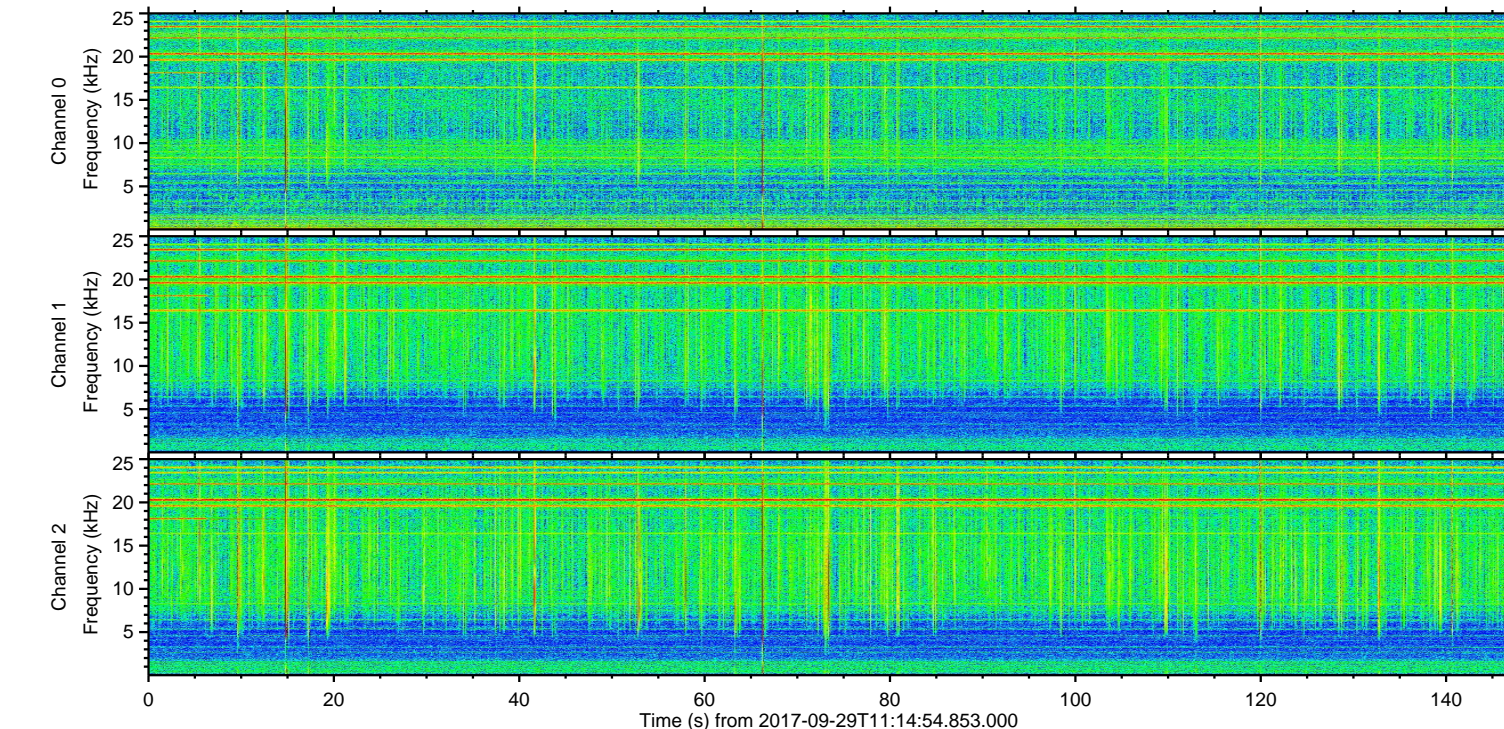
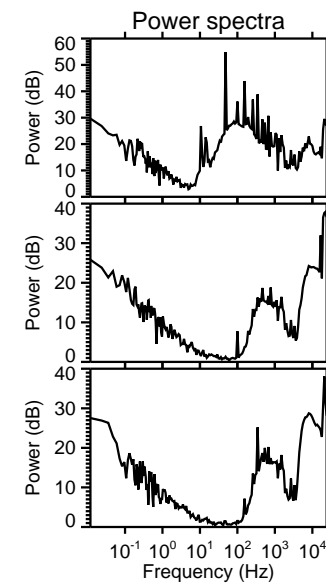
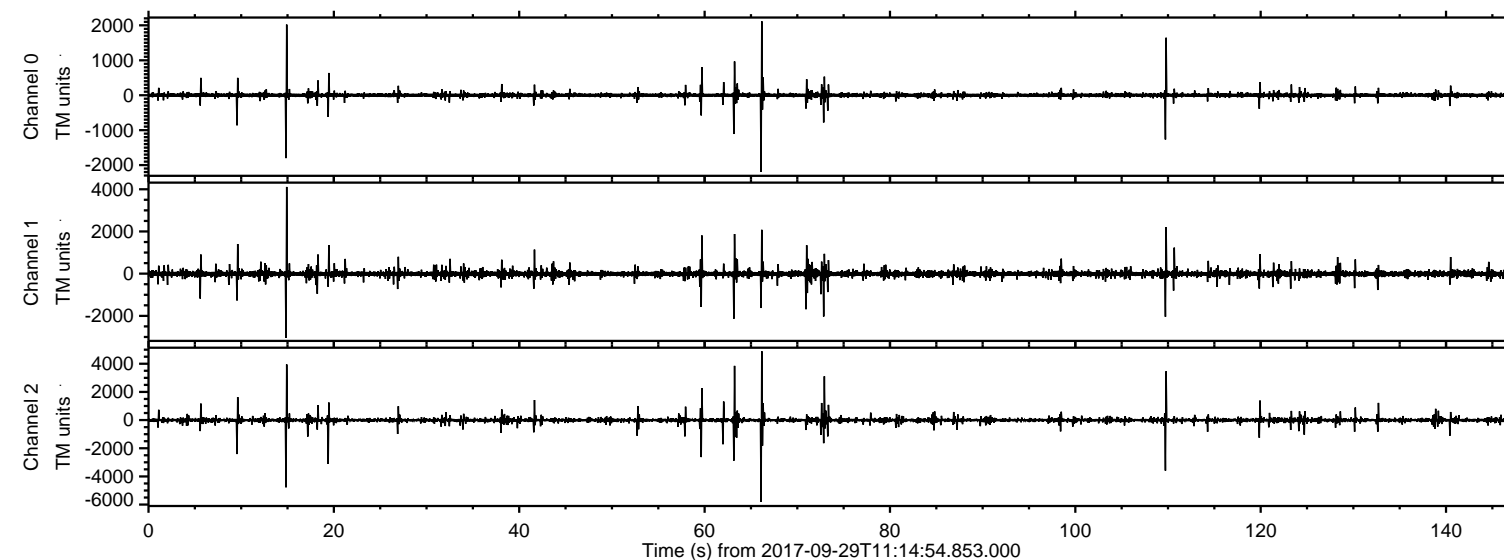

Processed Fri Sep 29 13:23:19 2017 by ELM ver.2012-10-06 from 001\_\_elm20170929\_111453\_\_dat00.bin

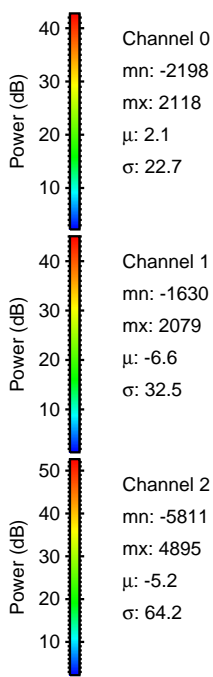
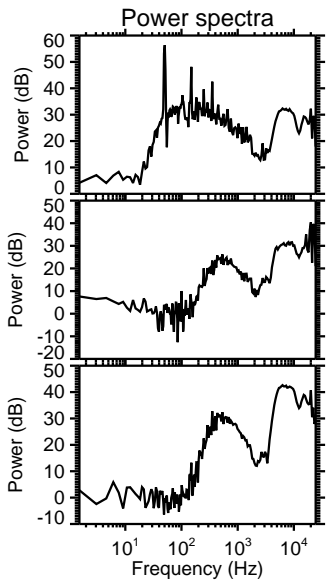
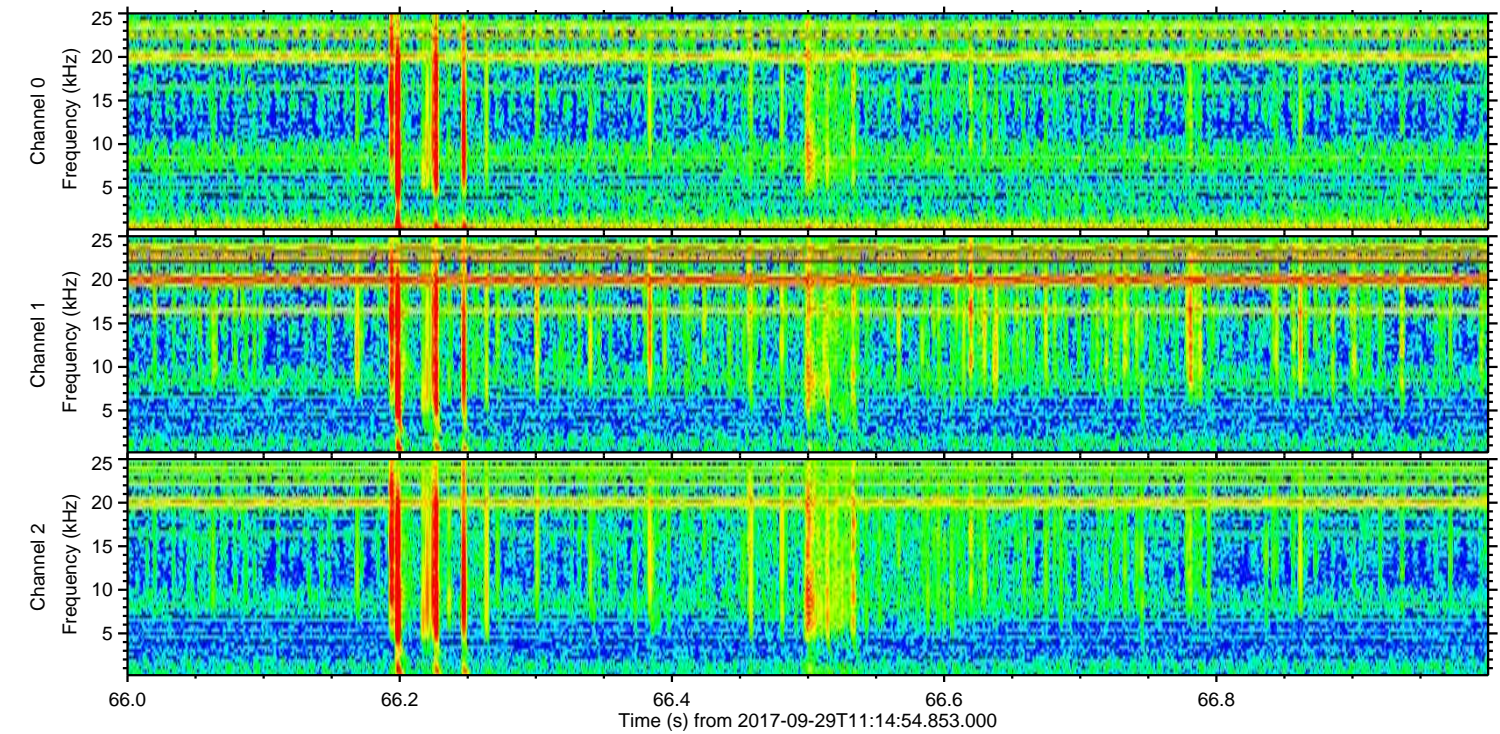
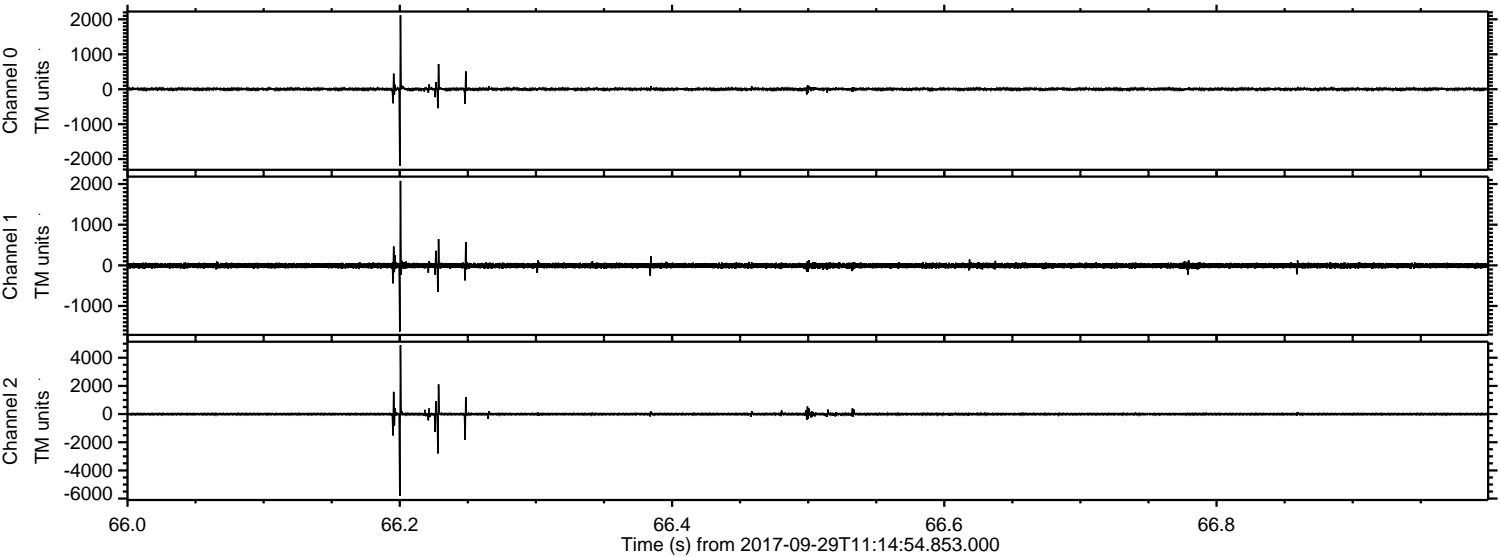



Processed Fri Sep 29 13:23:19 2017 by ELM ver.2012-10-06 from 001\_\_elm20170929\_111453\_\_dat00.bin

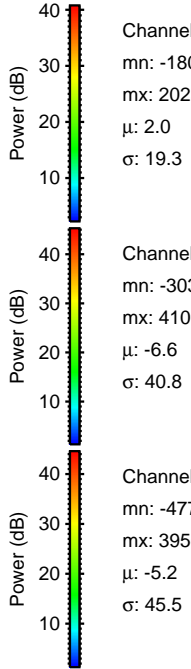
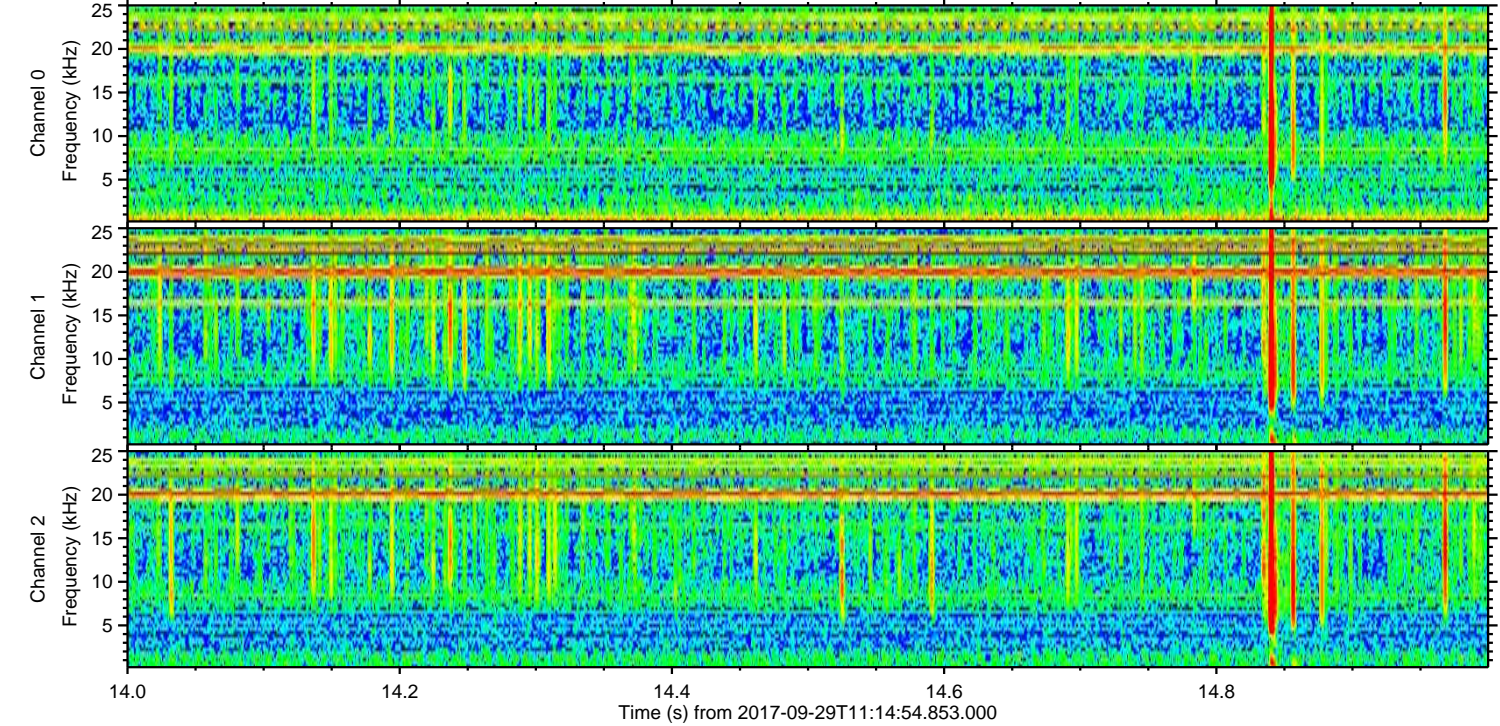
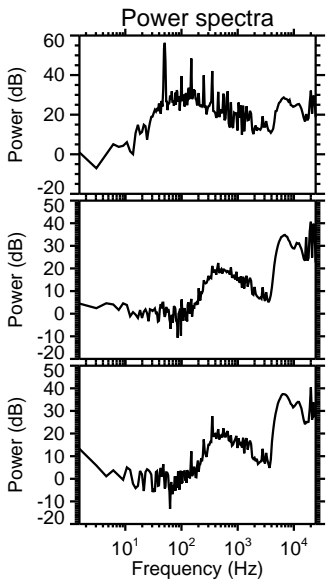
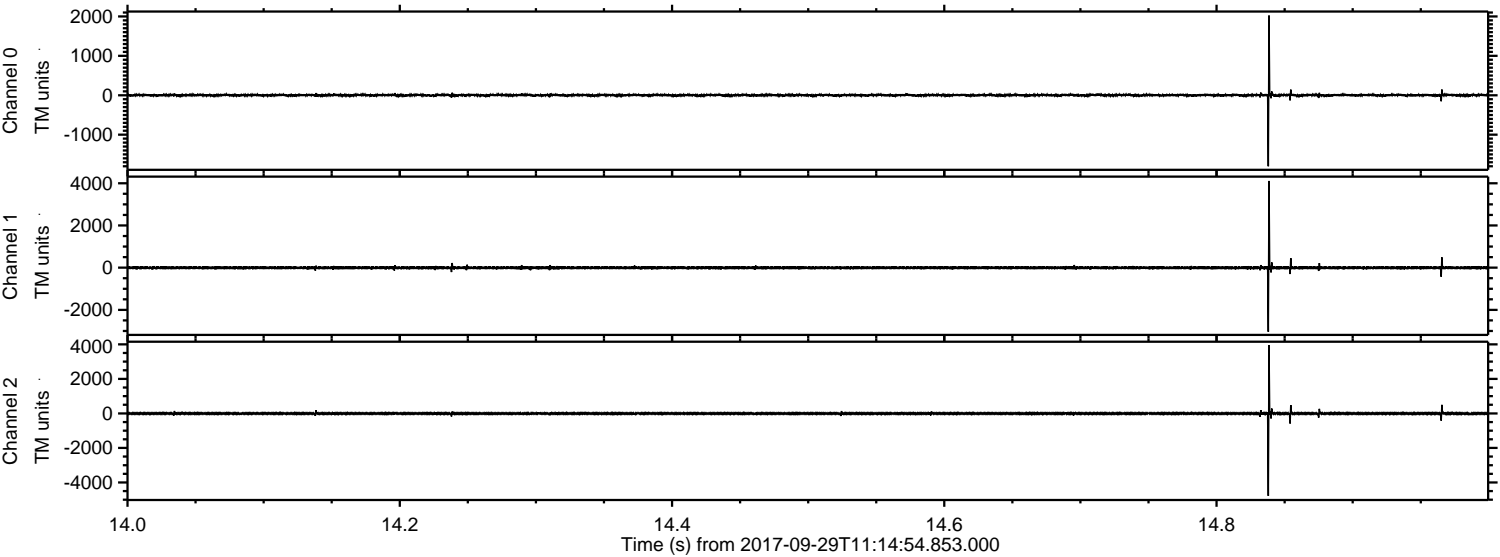



ELMAVAN 3D WAVEFORMS (Measured data sampled at 50 kHz) 51000 packets of 144 samples from 2017-09-29T11:14:54.853.000. Part 64/147

Processed Fri Sep 29 13:23:20 2017 by ELM ver.2012-10-06 from 001\_\_elm20170929\_111453\_\_dat00.bin

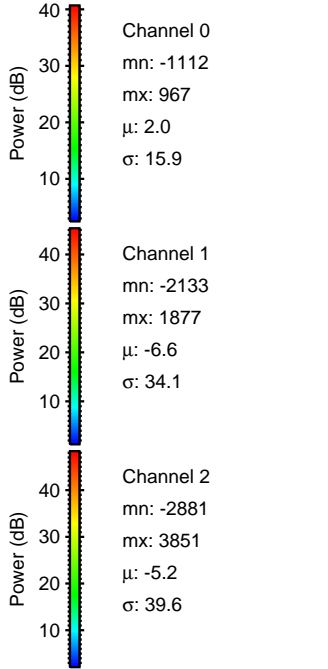
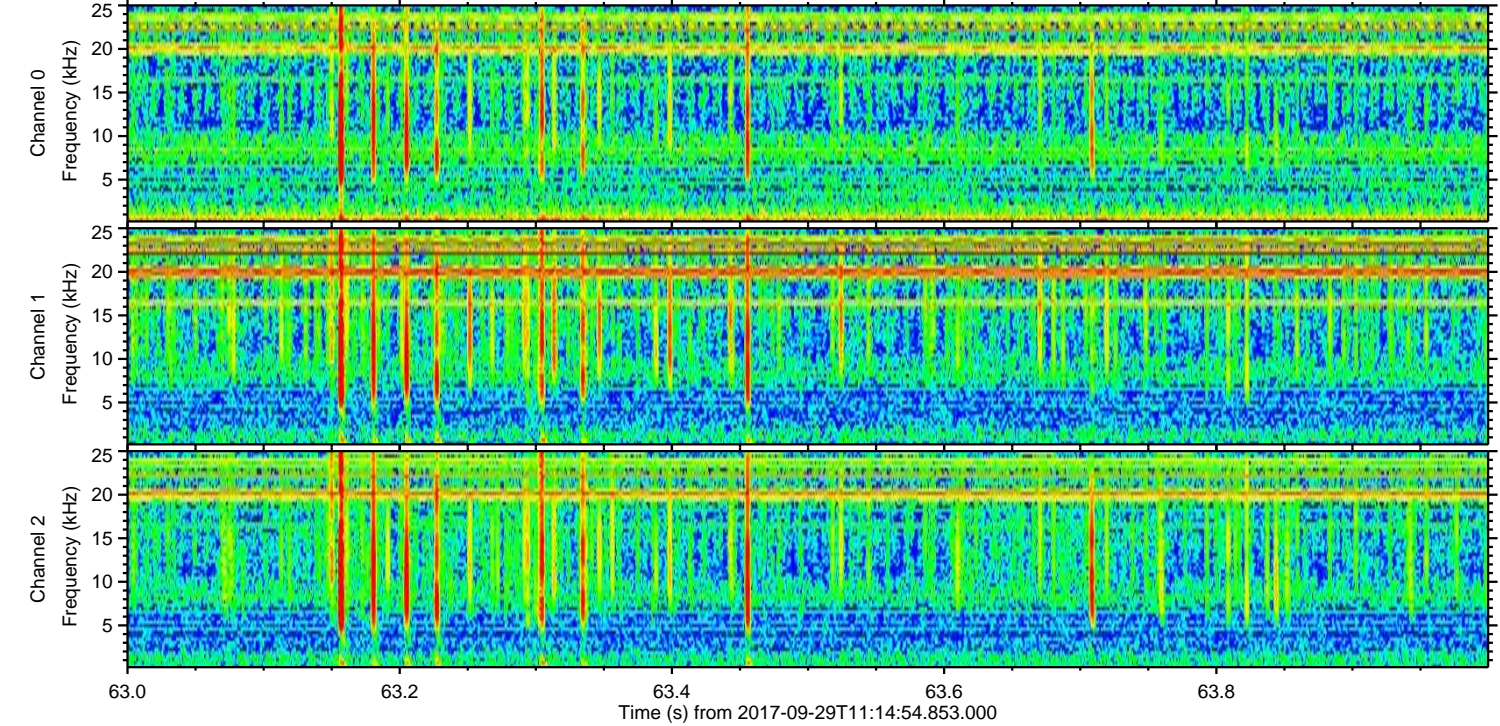
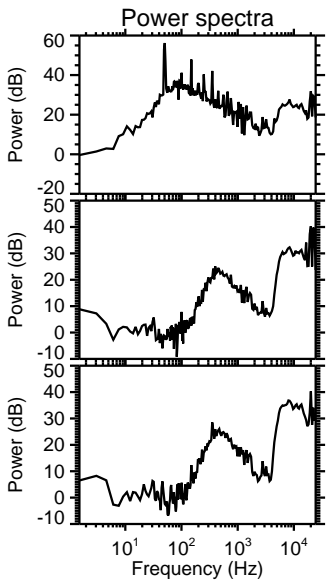
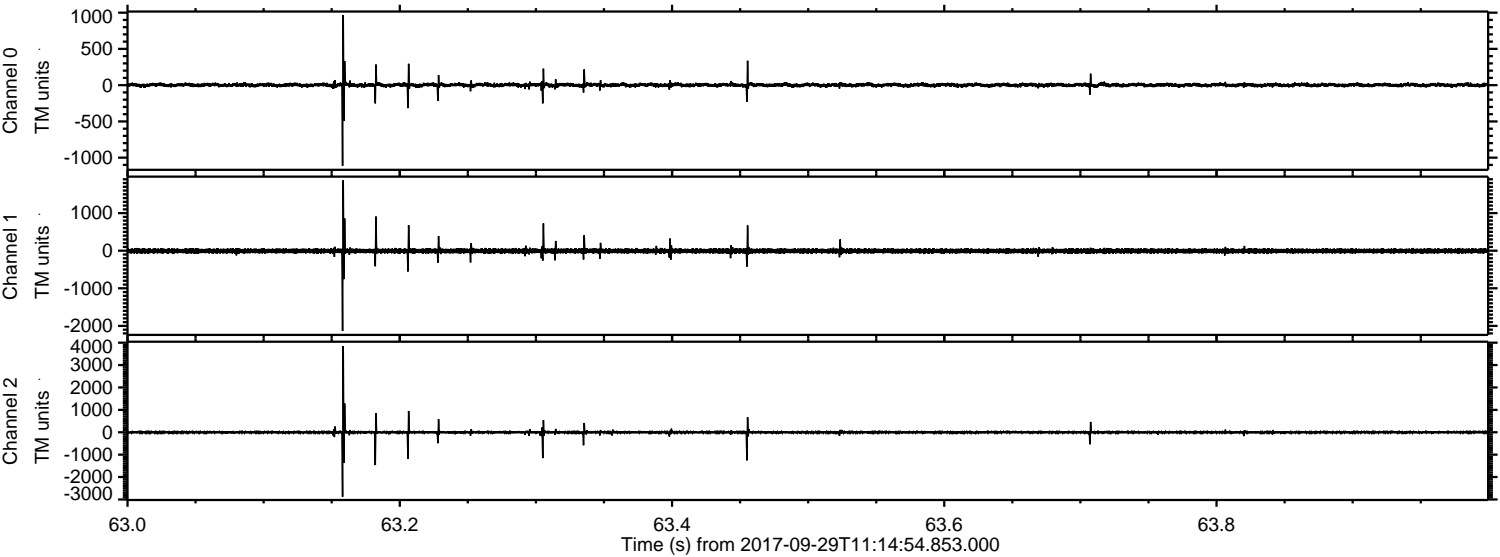



ELMAVAN 3D WAVEFORMS (Measured data sampled at 50 kHz) 51000 packets of 144 samples from 2017-09-29T11:14:54.853.000. Part 110/147

Processed Fri Sep 29 13:23:21 2017 by ELM ver.2012-10-06 from 001\_\_elm20170929\_111453\_\_dat00.bin

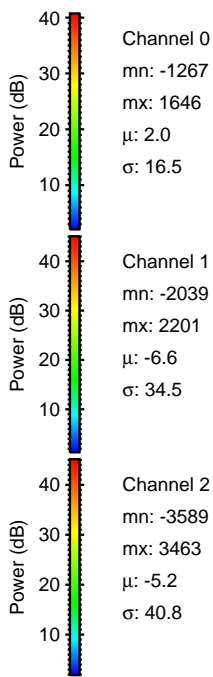
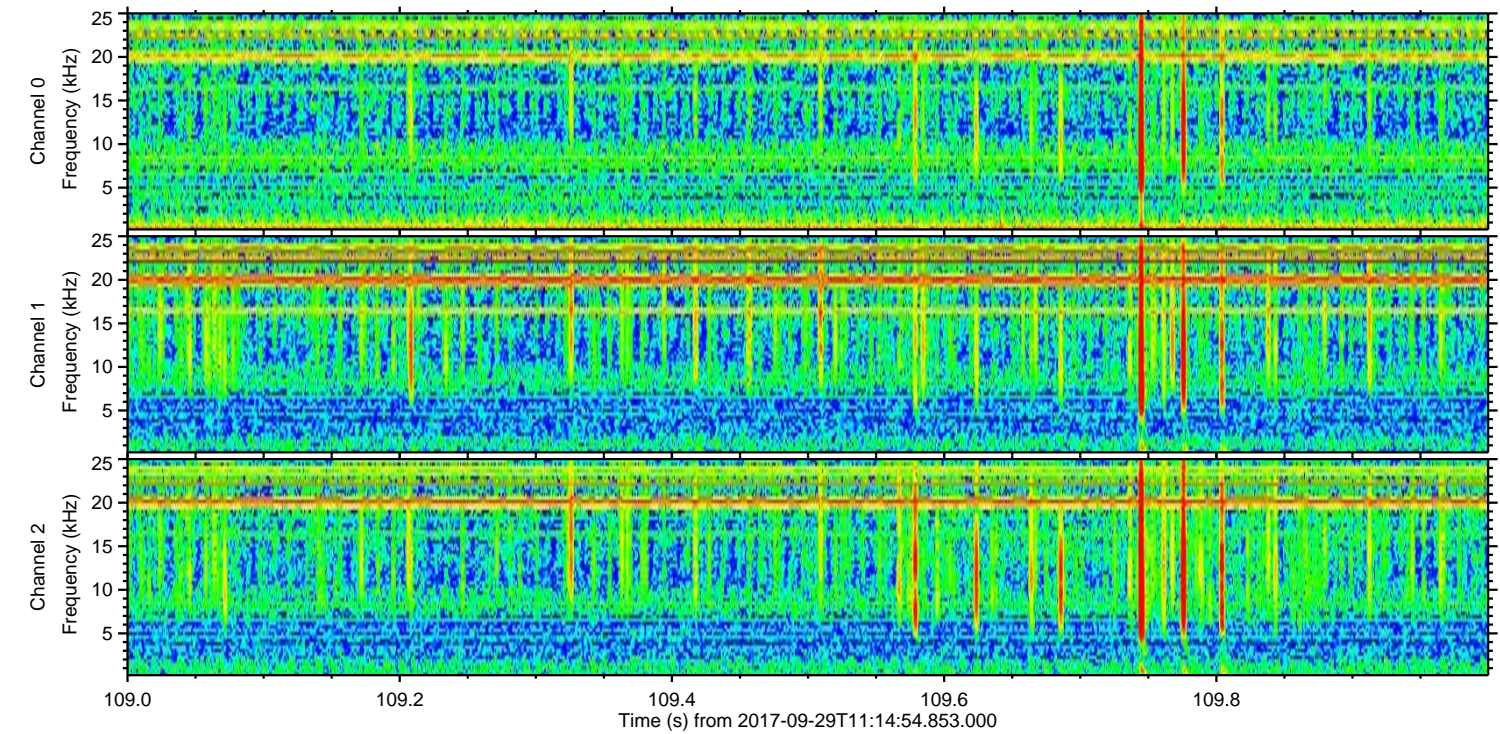
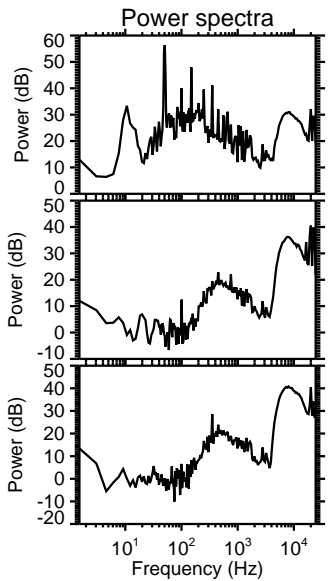
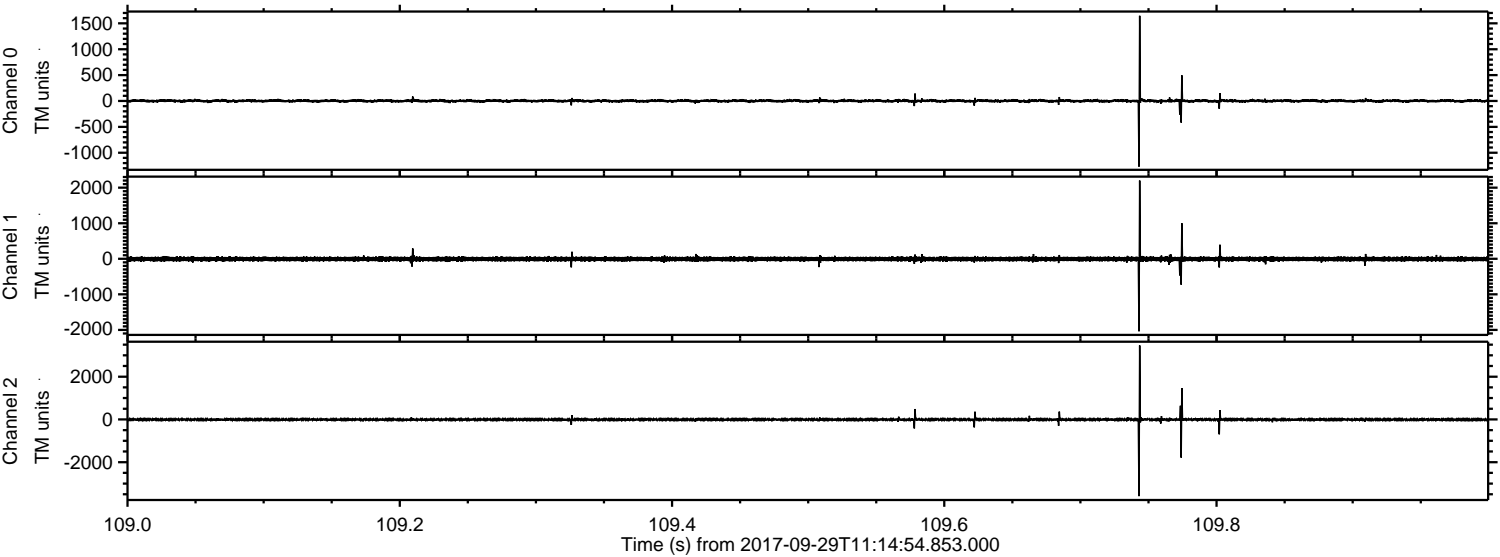



Processed Fri Sep 29 13:23:22 2017 by ELM ver.2012-10-06 from 001\_\_elm20170929\_111453\_\_dat00.bin

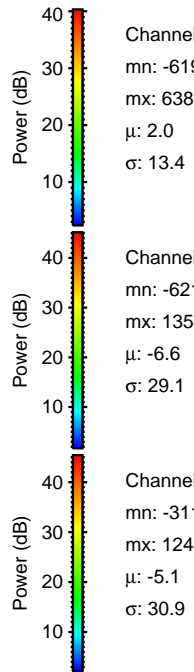
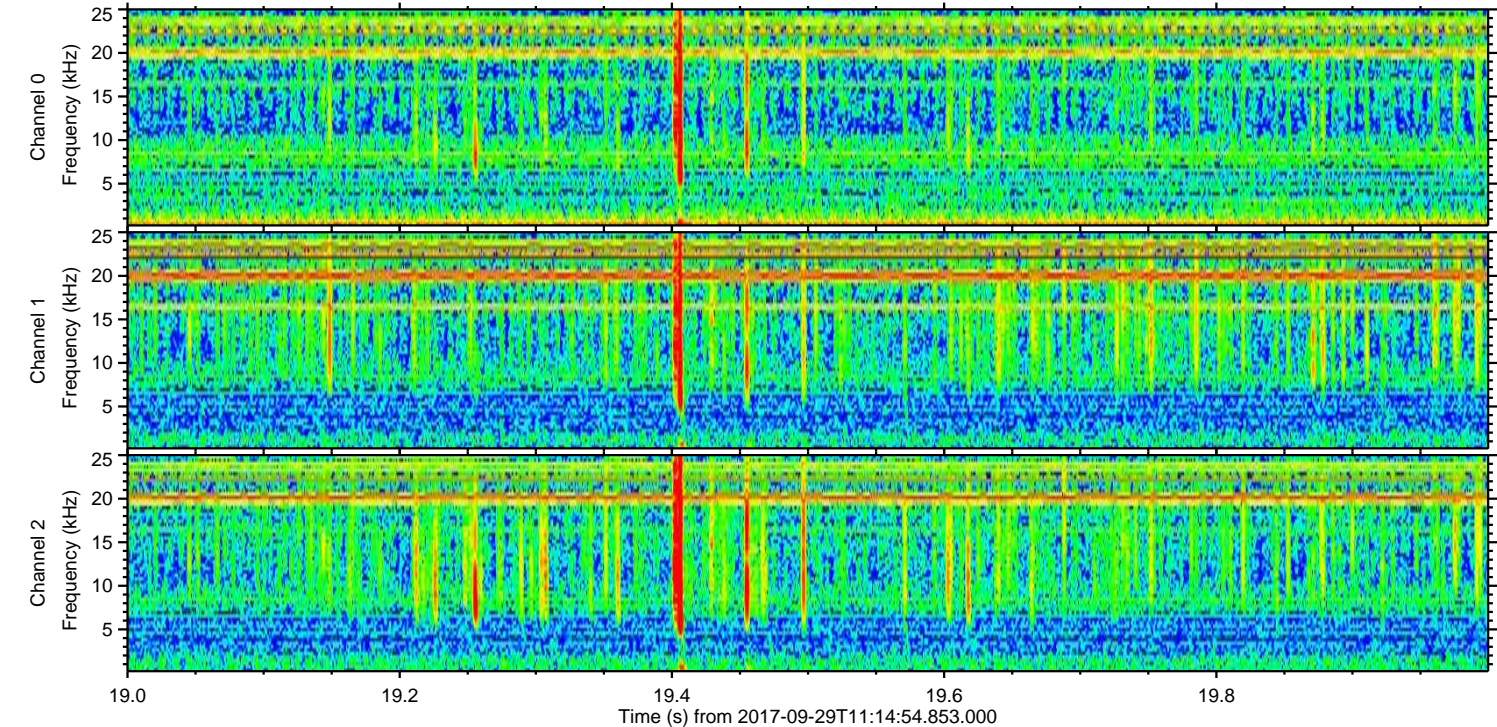
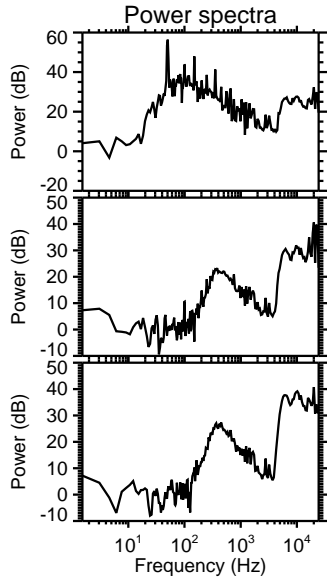
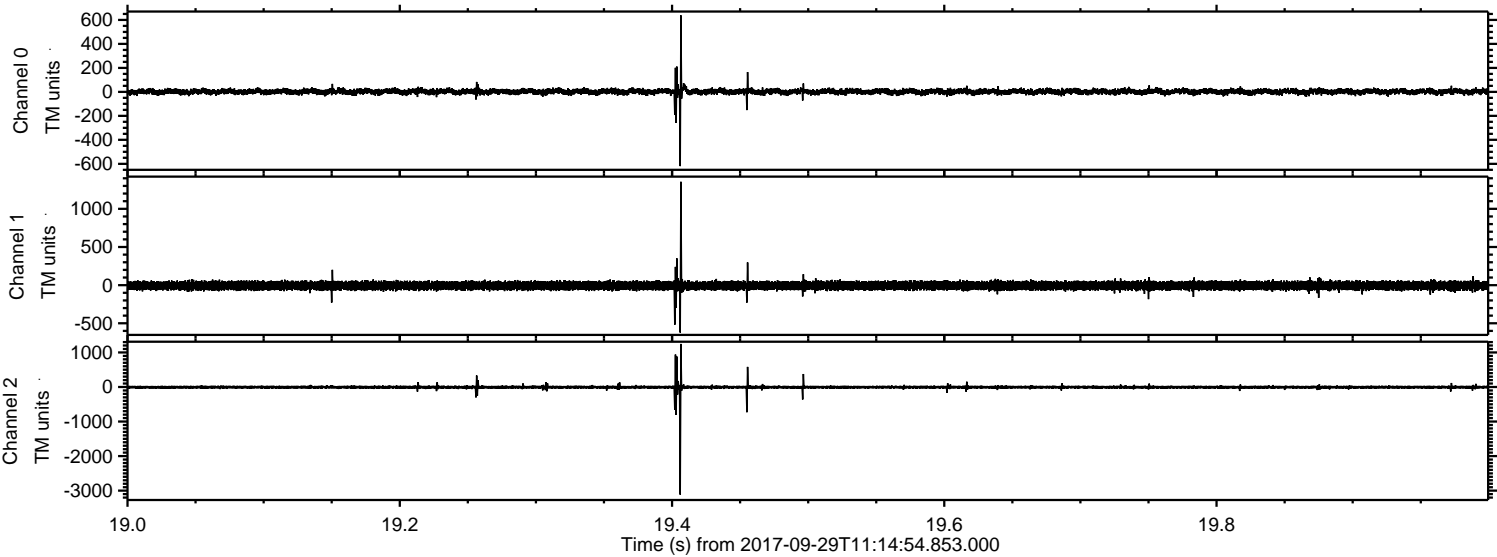



ELMAVAN 3D WAVEFORMS (Measured data sampled at 50 kHz) 51000 packets of 144 samples from 2017-09-29T11:14:54.853.000. Part 73/147

Processed Fri Sep 29 13:23:23 2017 by ELM ver.2012-10-06 from 001\_\_elm20170929\_111453\_\_dat00.bin

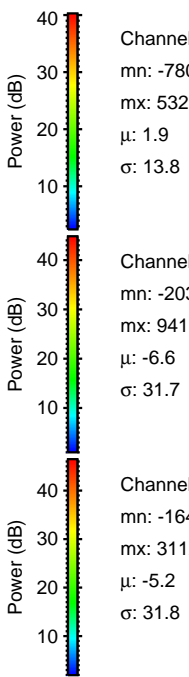
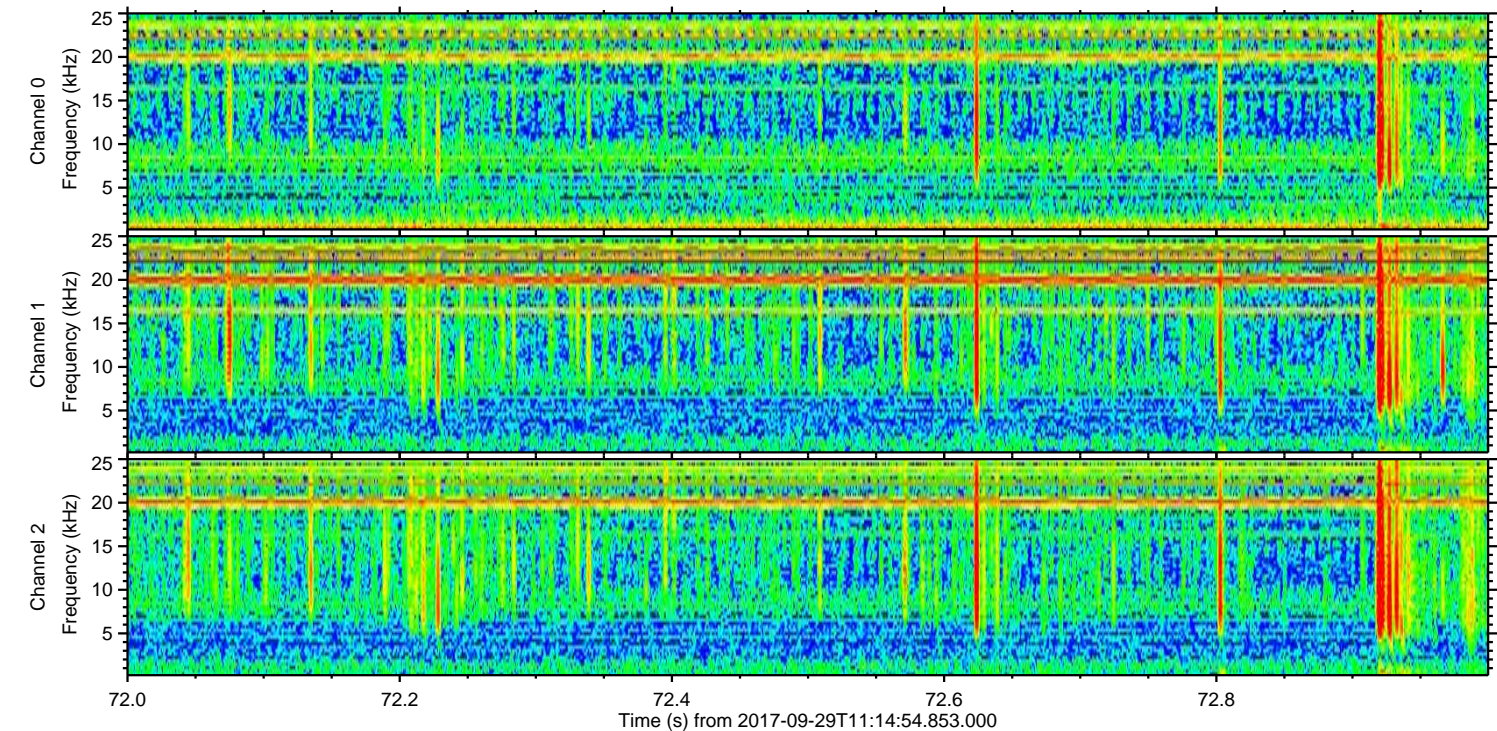
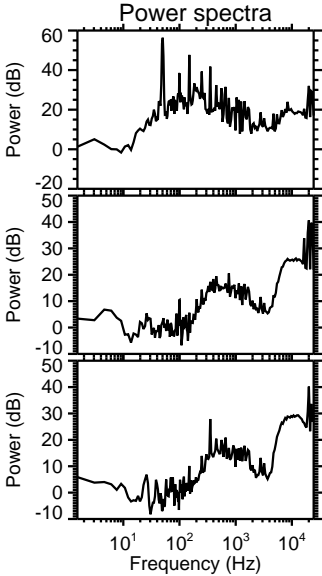
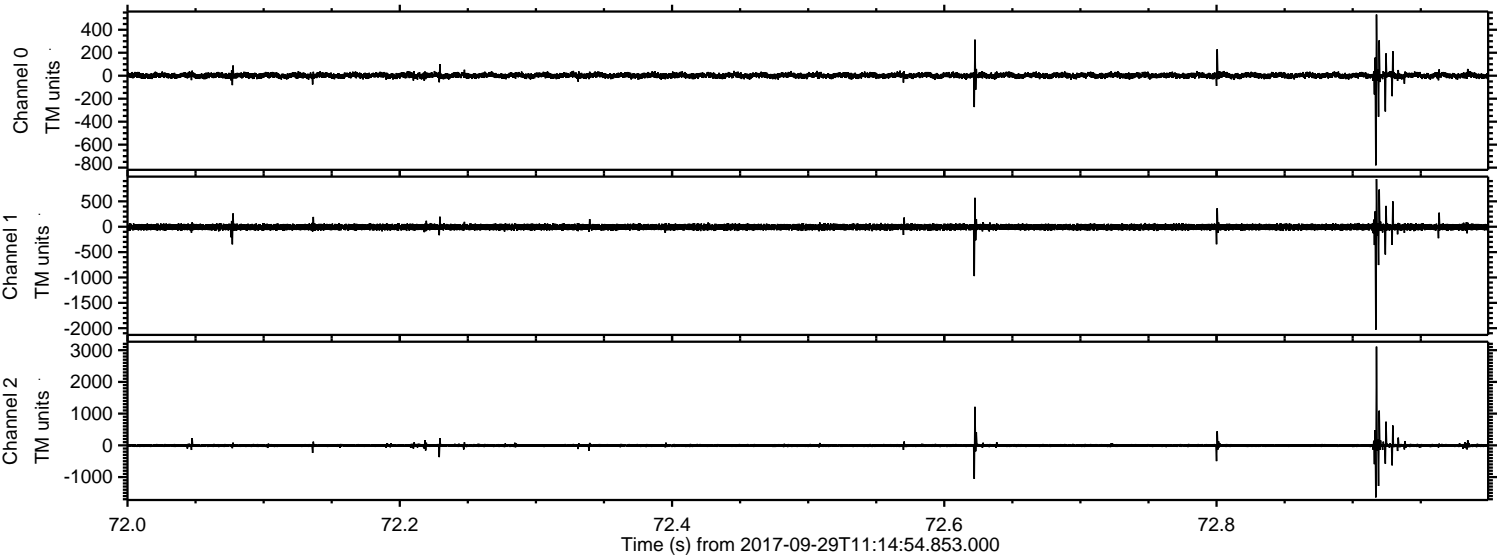



Processed Fri Sep 29 13:23:23 2017 by ELM ver.2012-10-06 from 001\_\_elm20170929\_111453\_\_dat00.bin

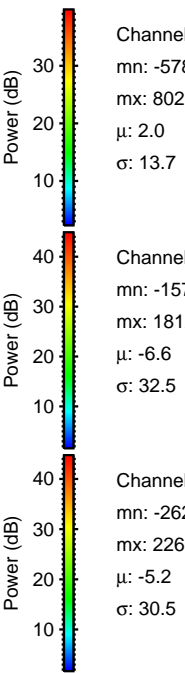
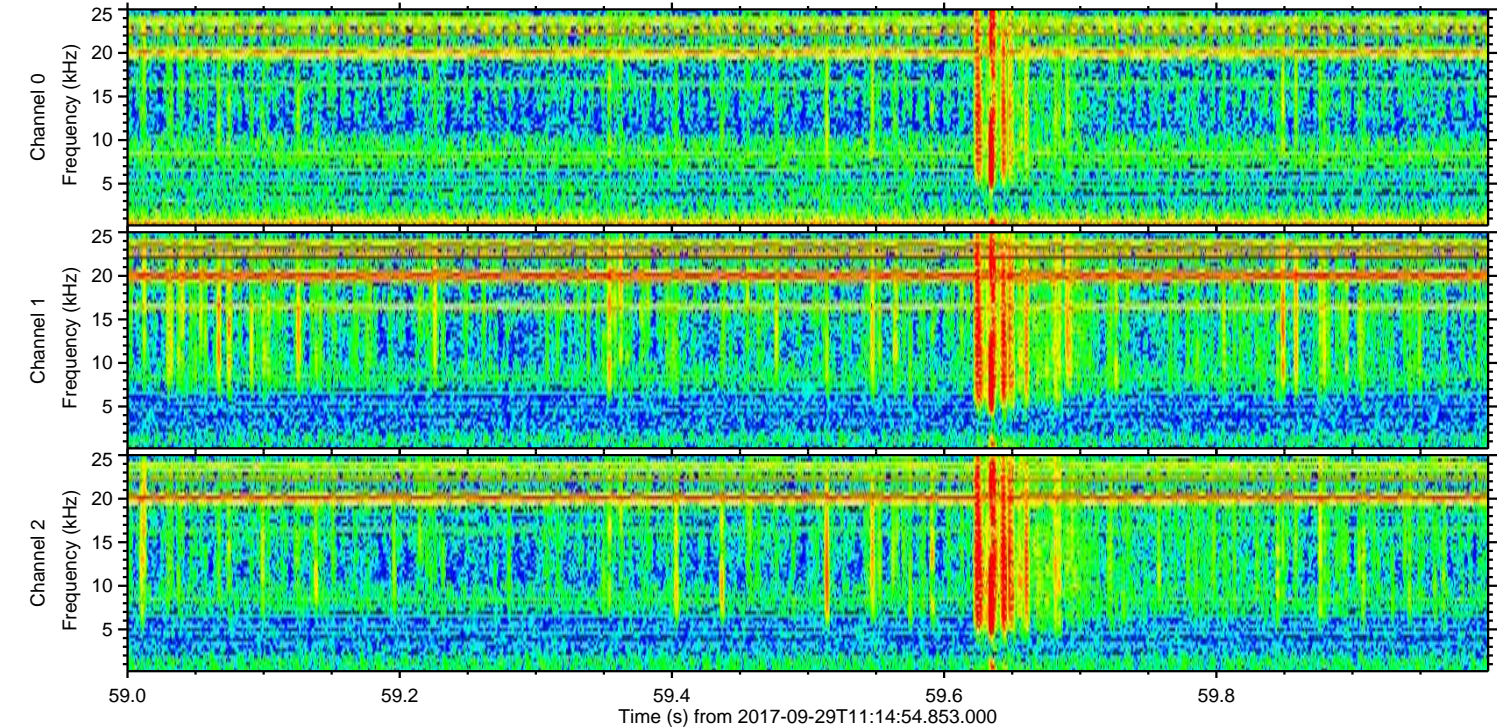
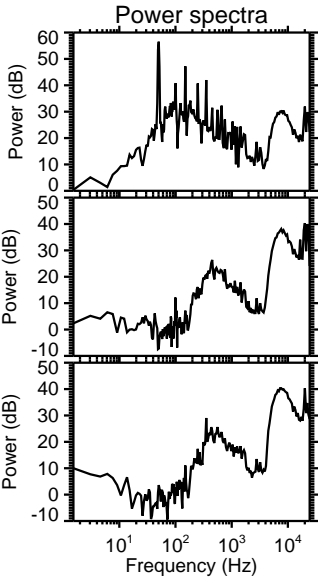
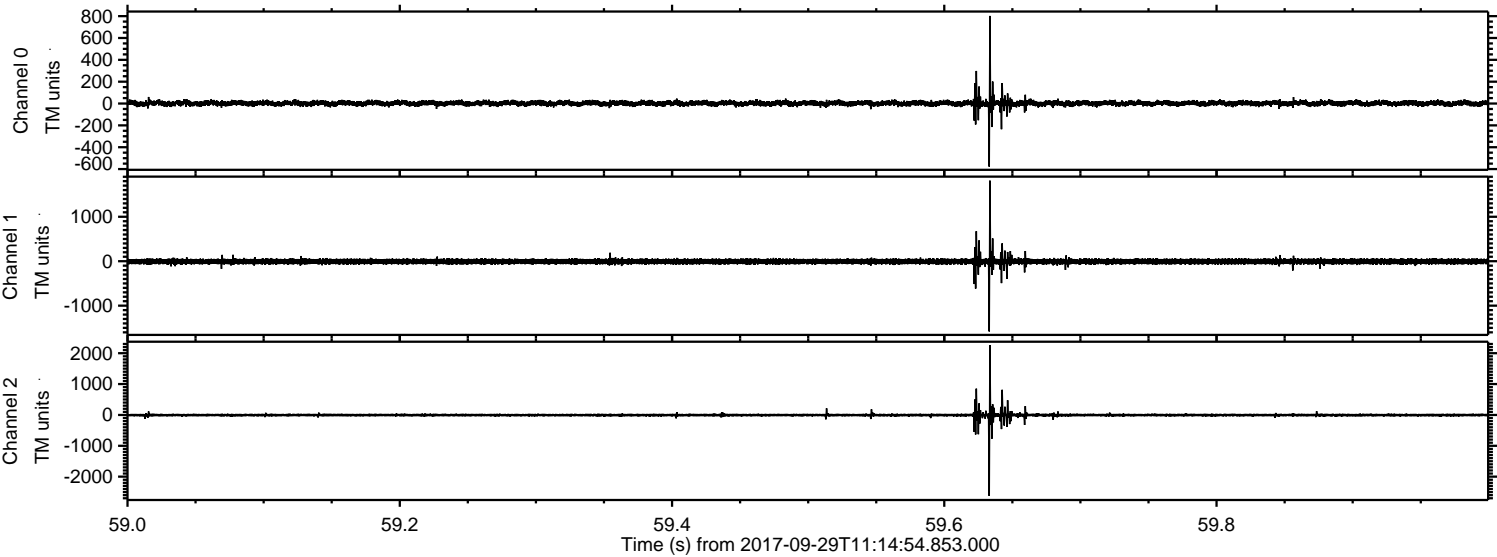

Channel 0  
mn: -578  
mx: 802  
 $\mu$ : 2.0  
 $\sigma$ : 13.7

Channel 1  
mn: -1579  
mx: 1812  
 $\mu$ : -6.6  
 $\sigma$ : 32.5

Channel 2  
mn: -2626  
mx: 2260  
 $\mu$ : -5.2  
 $\sigma$ : 30.5



Processed Fri Sep 29 13:23:24 2017 by ELM ver.2012-10-06 from 001\_\_elm20170929\_111453\_\_dat00.bin

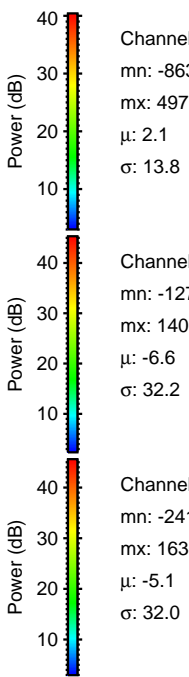
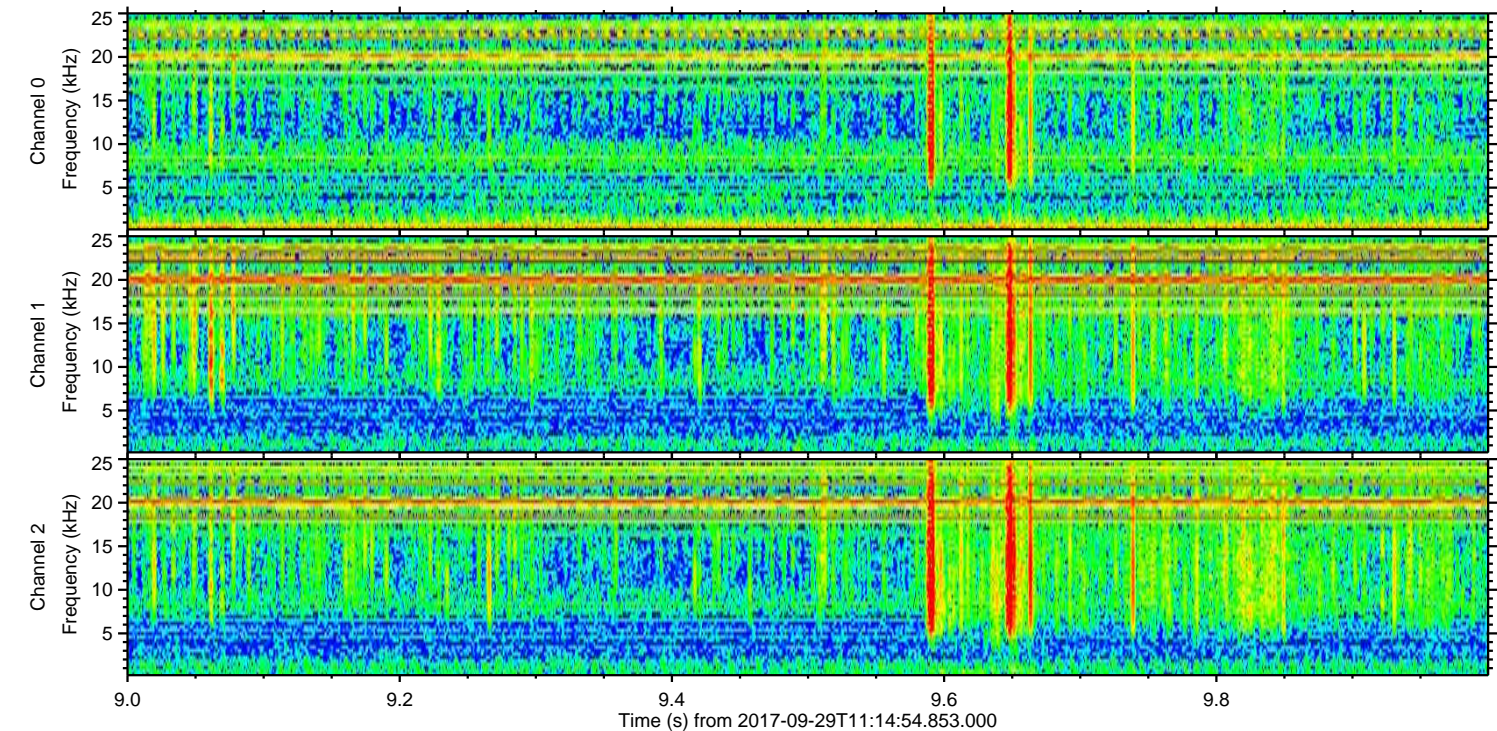
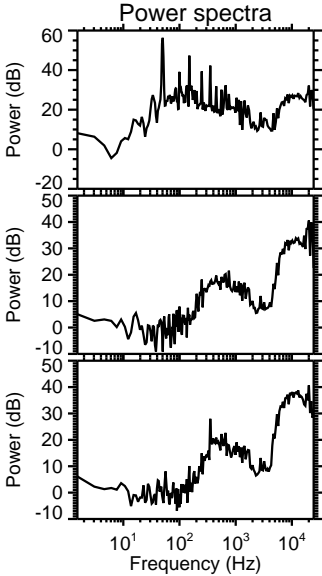
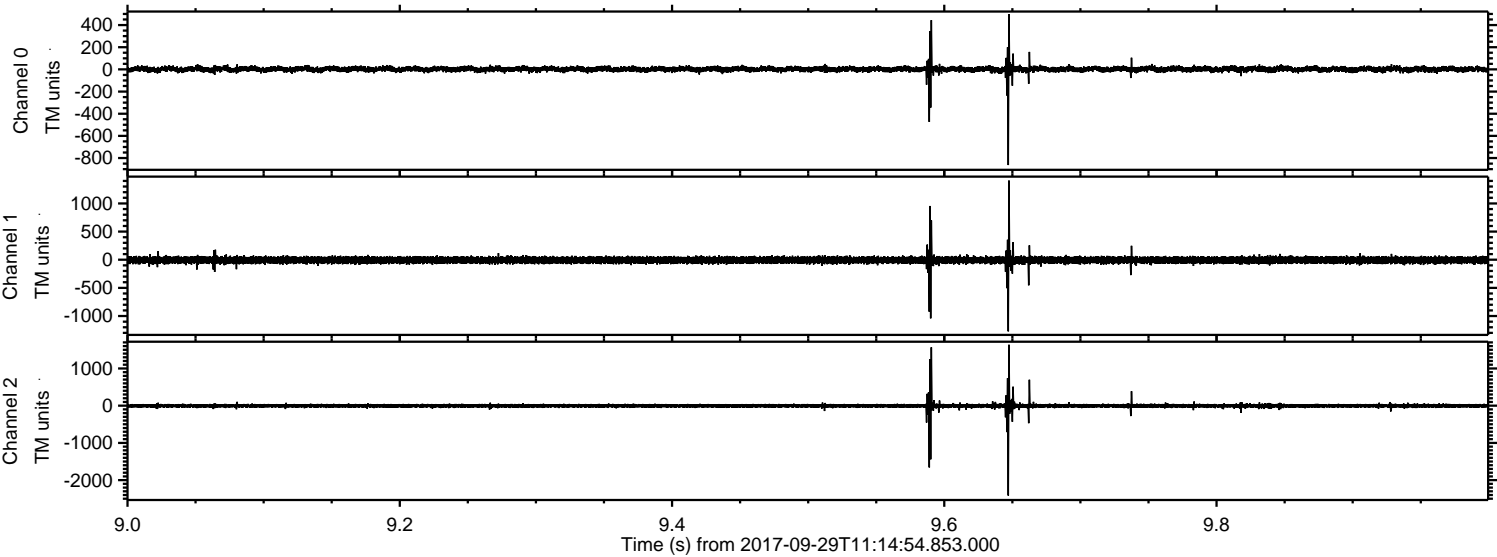



Processed Fri Sep 29 13:23:25 2017 by ELM ver.2012-10-06 from 001\_\_elm20170929\_111453\_\_dat00.bin

