

ELMAVAN 3D WAVEFORMS (Measured data sampled at 50 kHz) 51000 packets of 144 samples from 2017-09-29T04:59:38.909.000.

Processed Fri Sep 29 07:07:35 2017 by ELM ver.2012-10-06 from 001__elm20170929_045937__dat00.bin

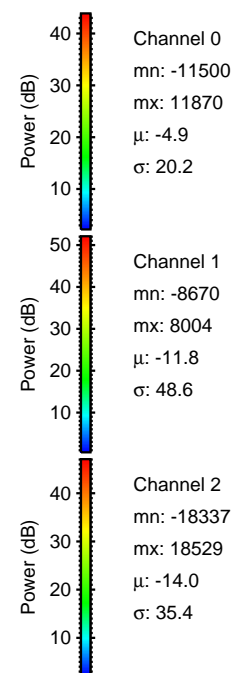
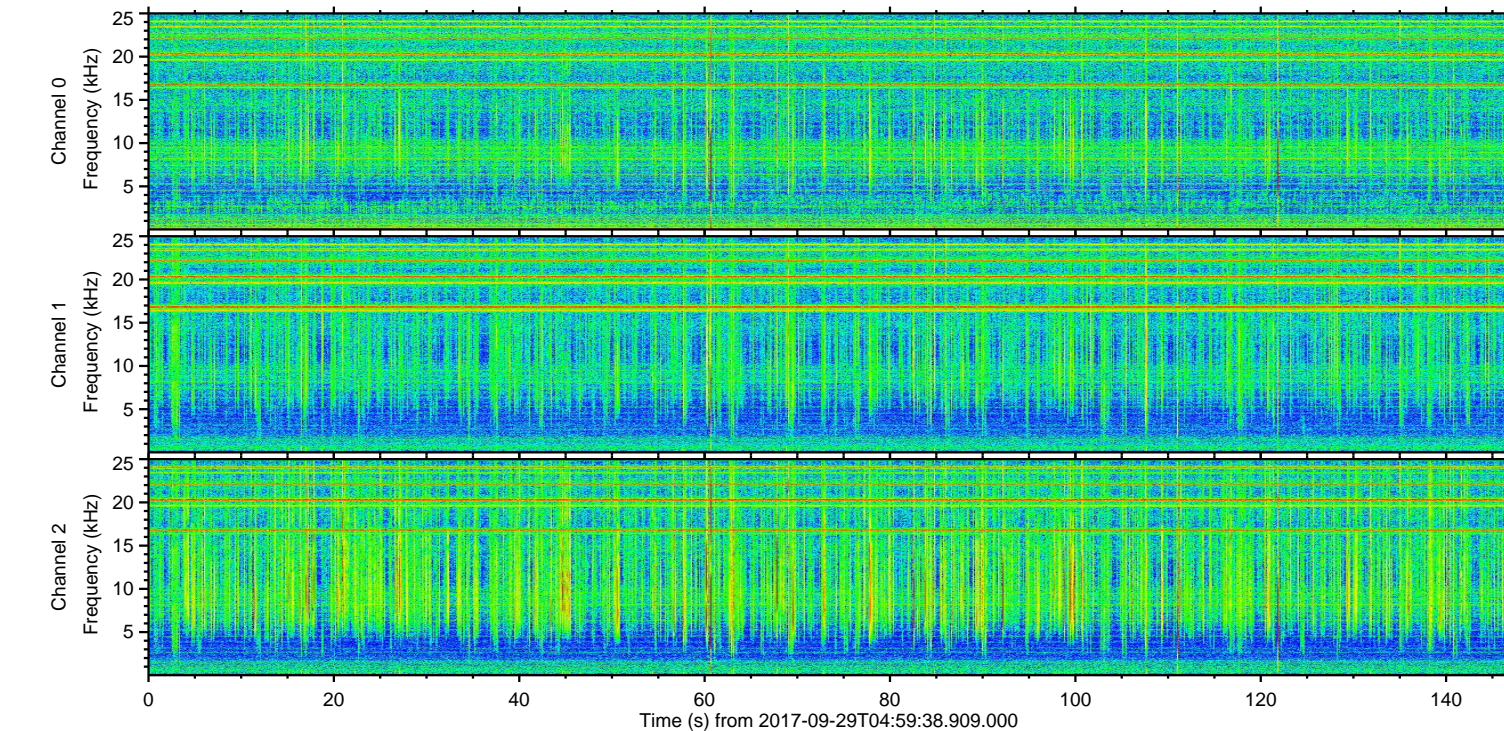
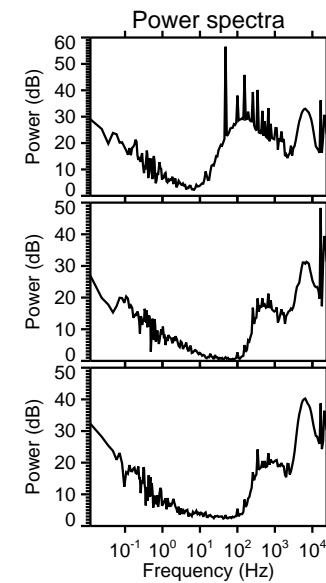
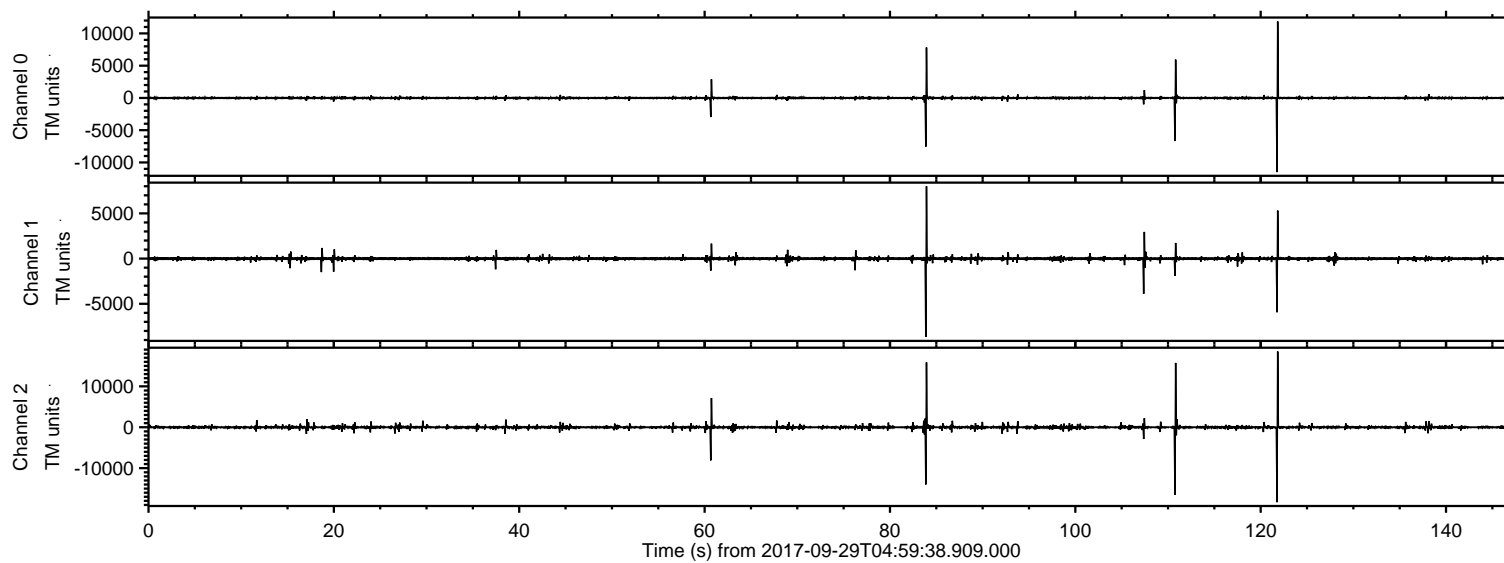

ELMAVAN 3D WAVEFORMS (Measured data sampled at 50 kHz) 51000 packets of 144 samples from 2017-09-29T04:59:38.909.000. Part 122/147

Processed Fri Sep 29 07:07:42 2017 by ELM ver.2012-10-06 from 001__elm20170929_045937__dat00.bin

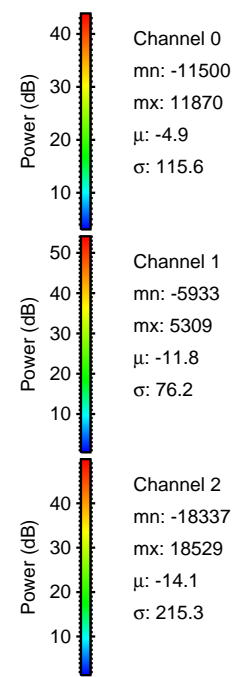
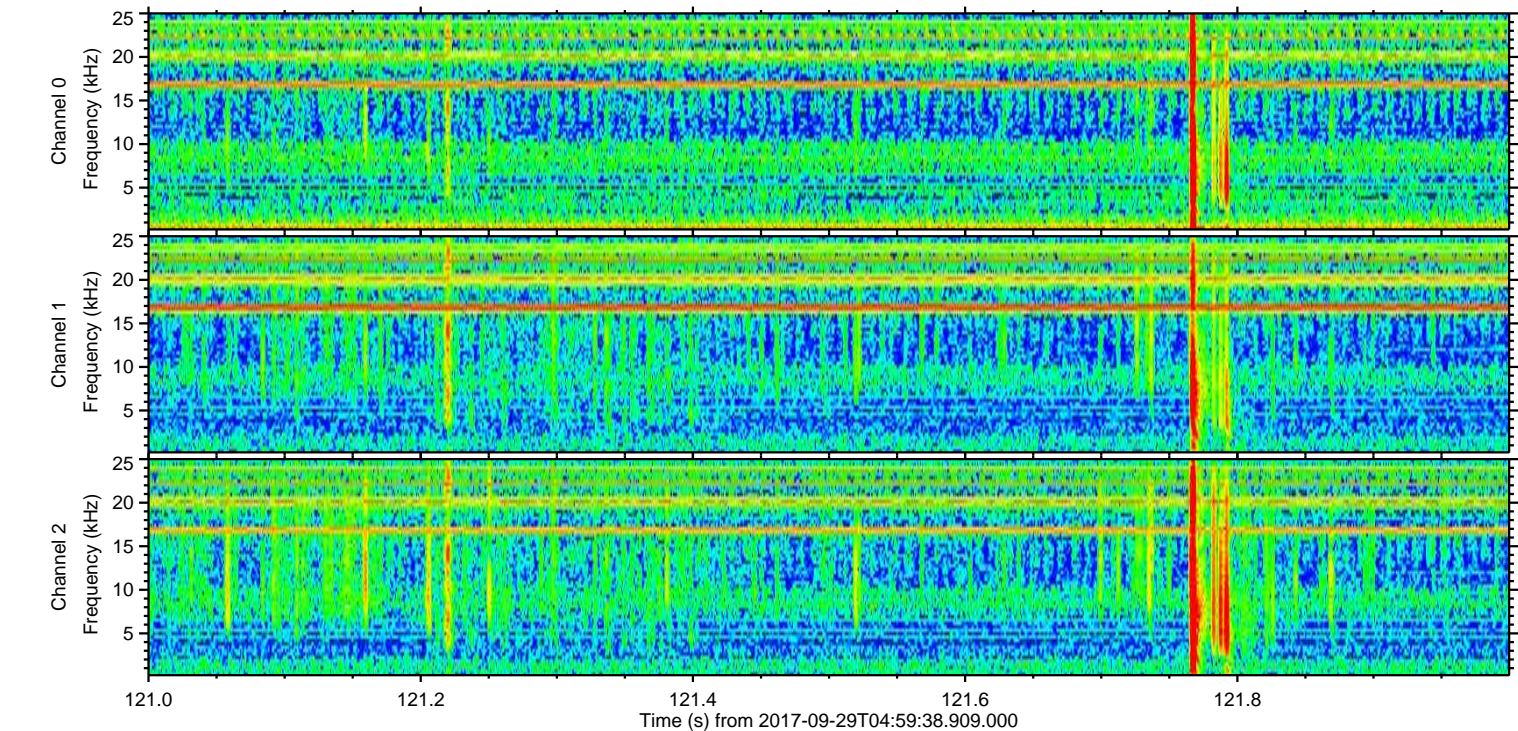
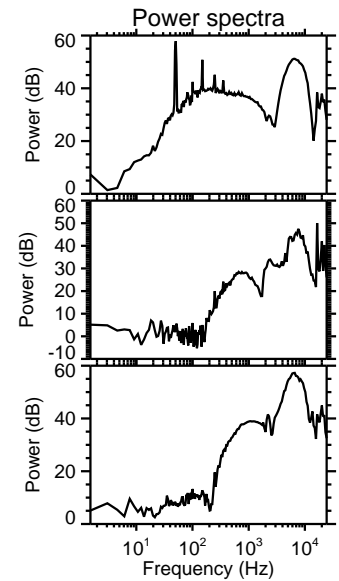
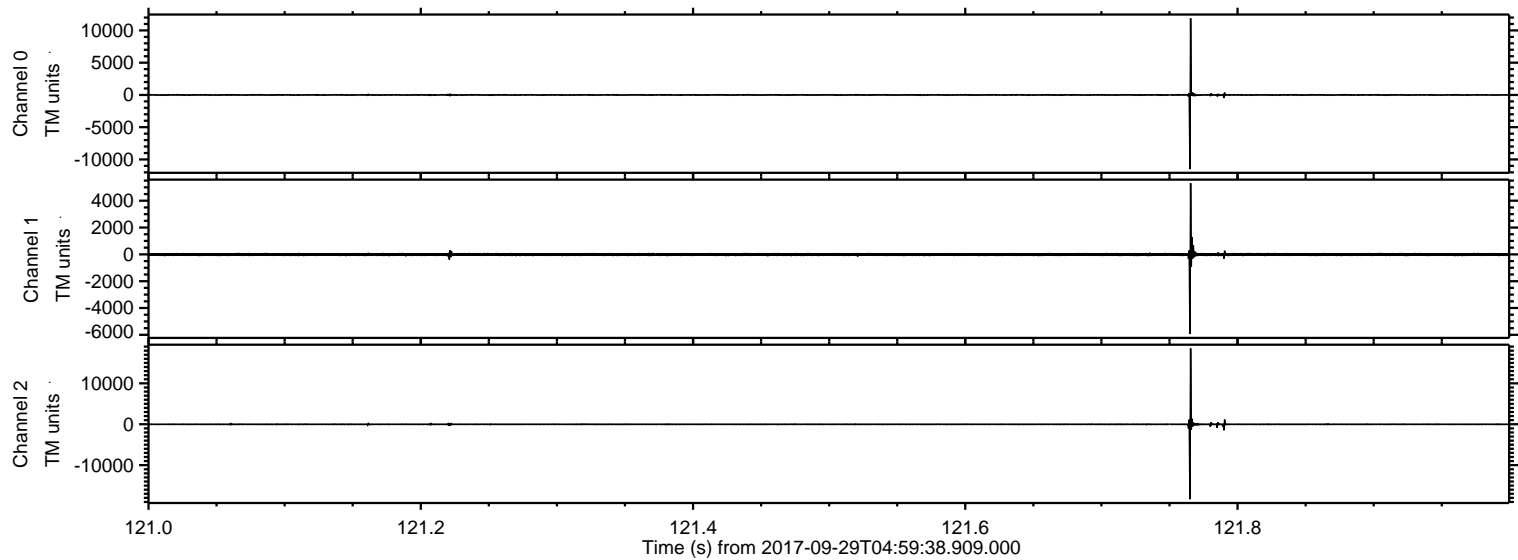

ELMAVAN 3D WAVEFORMS (Measured data sampled at 50 kHz) 51000 packets of 144 samples from 2017-09-29T04:59:38.909.000. Part 111/147

Processed Fri Sep 29 07:07:43 2017 by ELM ver.2012-10-06 from 001__elm20170929_045937__dat00.bin

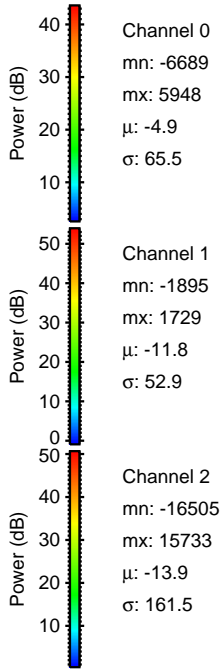
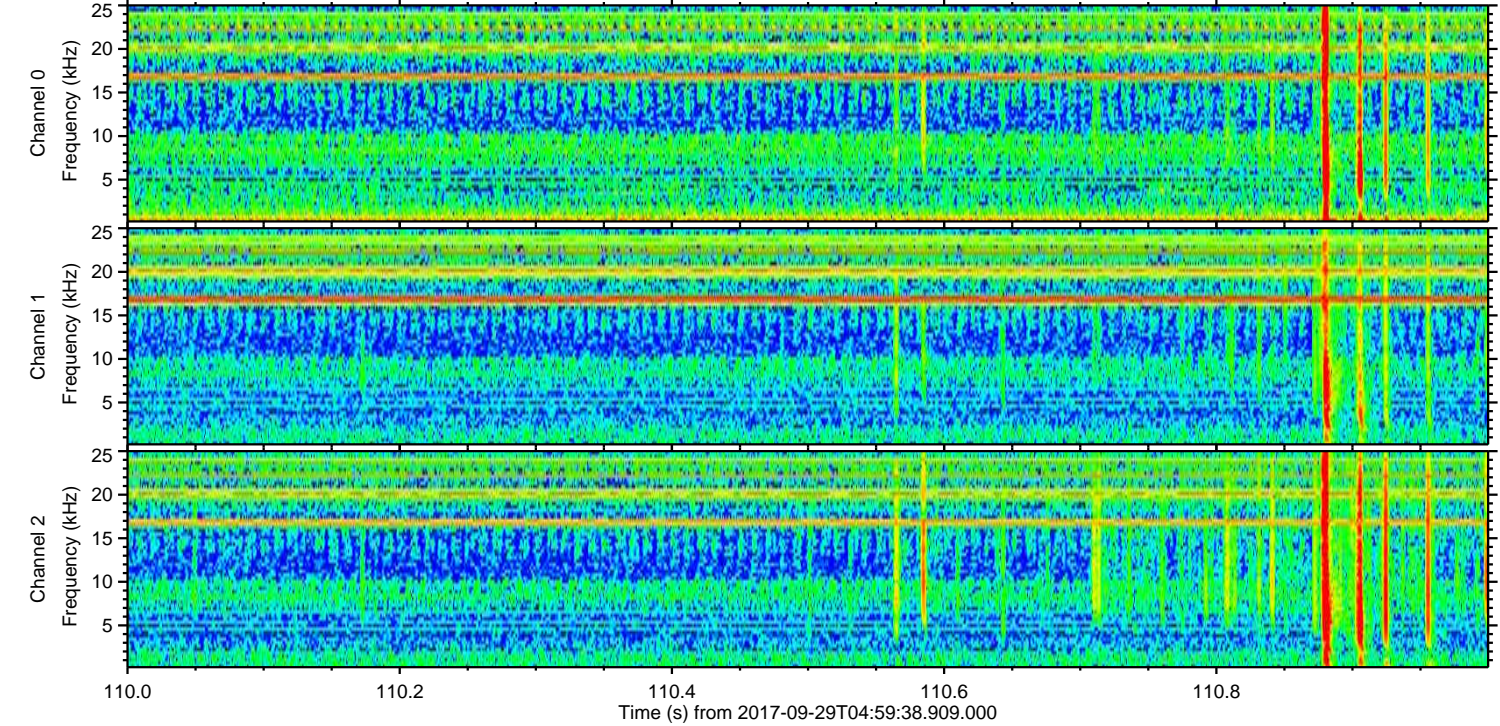
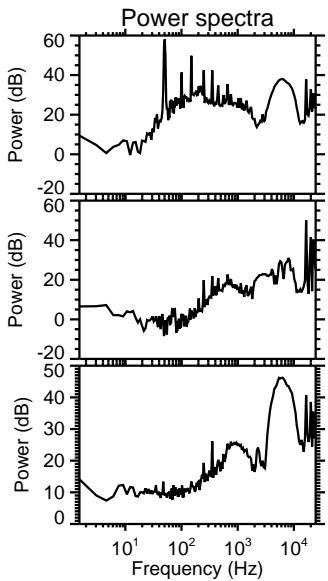
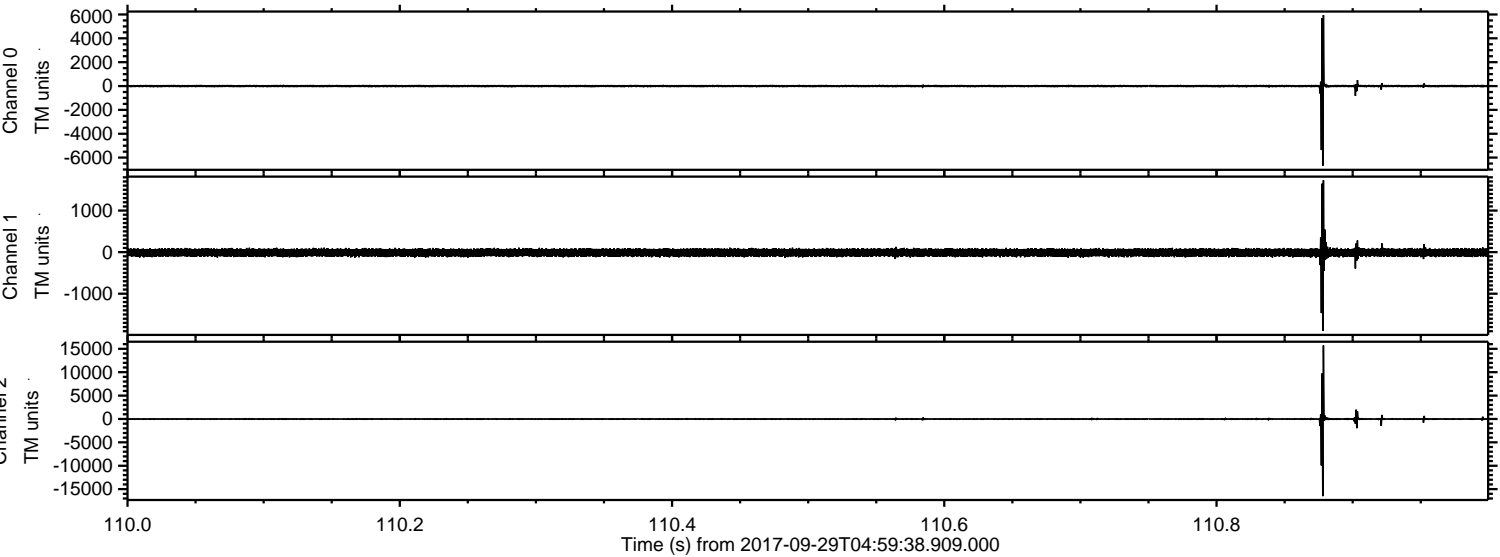

Processed Fri Sep 29 07:07:43 2017 by ELM ver.2012-10-06 from 001__elm20170929_045937__dat00.bin

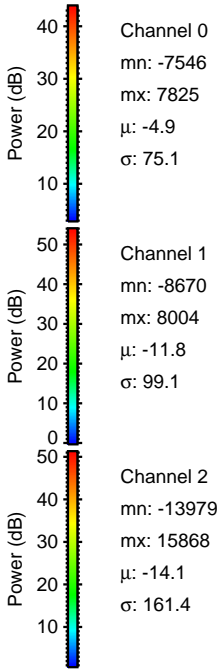
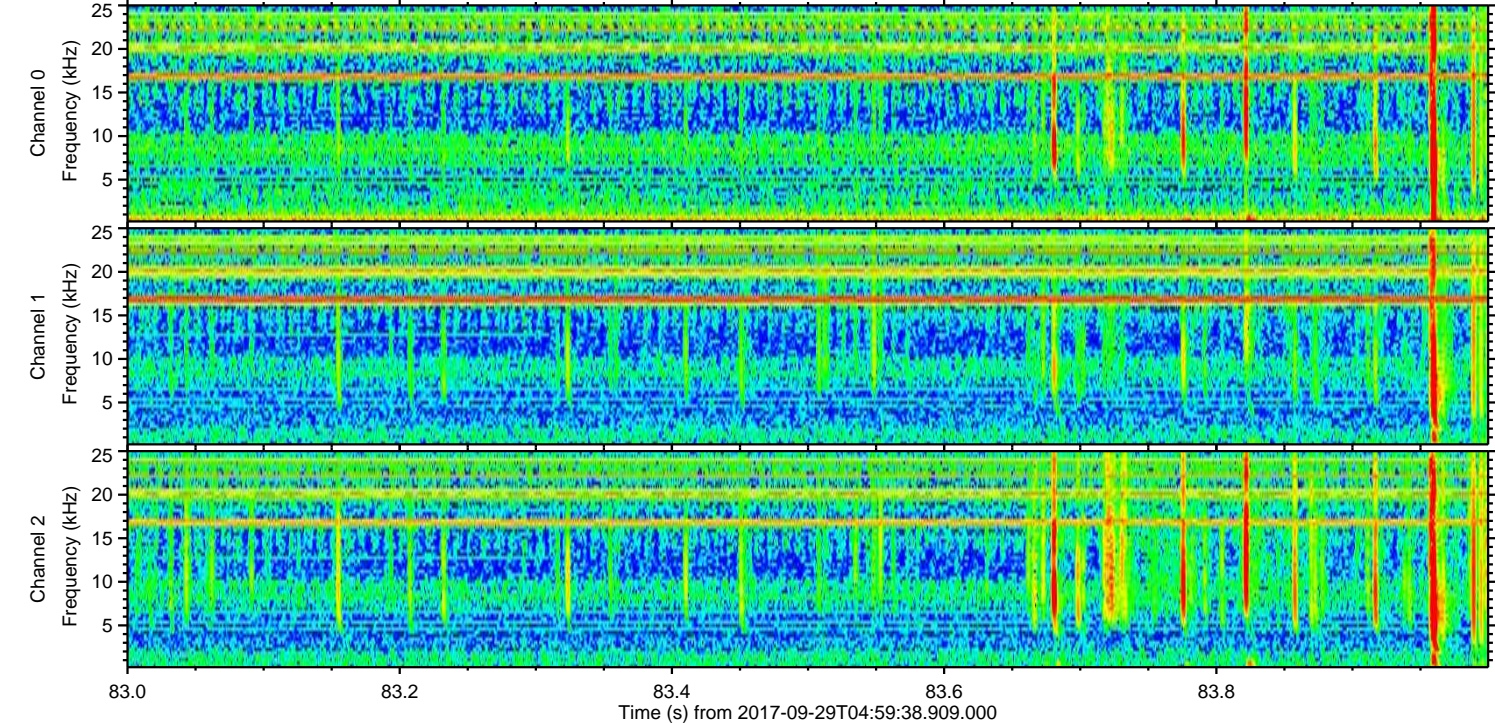
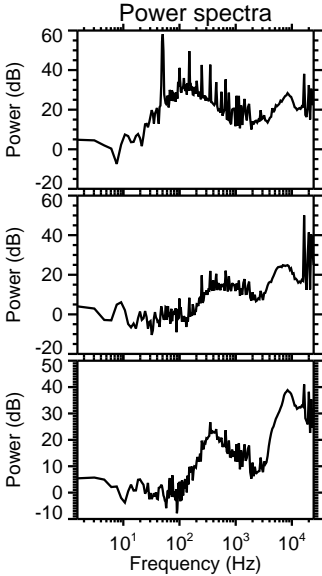
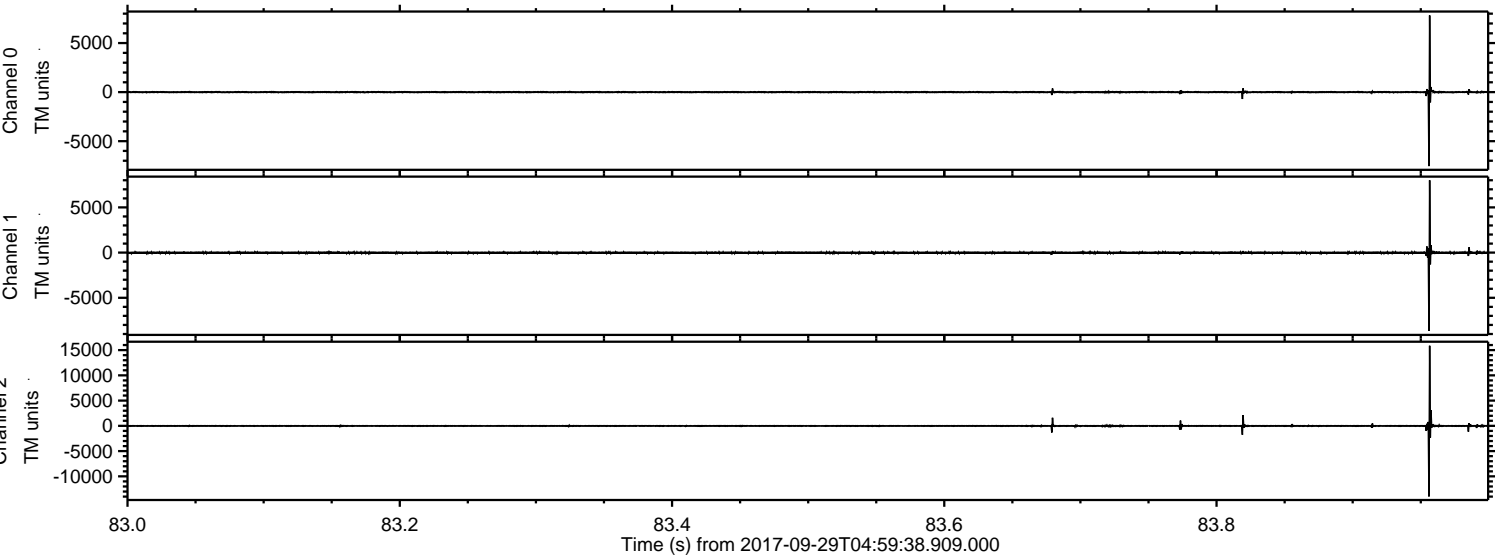

Processed Fri Sep 29 07:07:44 2017 by ELM ver.2012-10-06 from 001__elm20170929_045937__dat00.bin

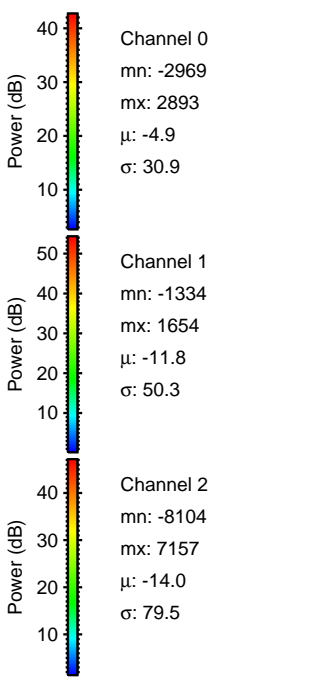
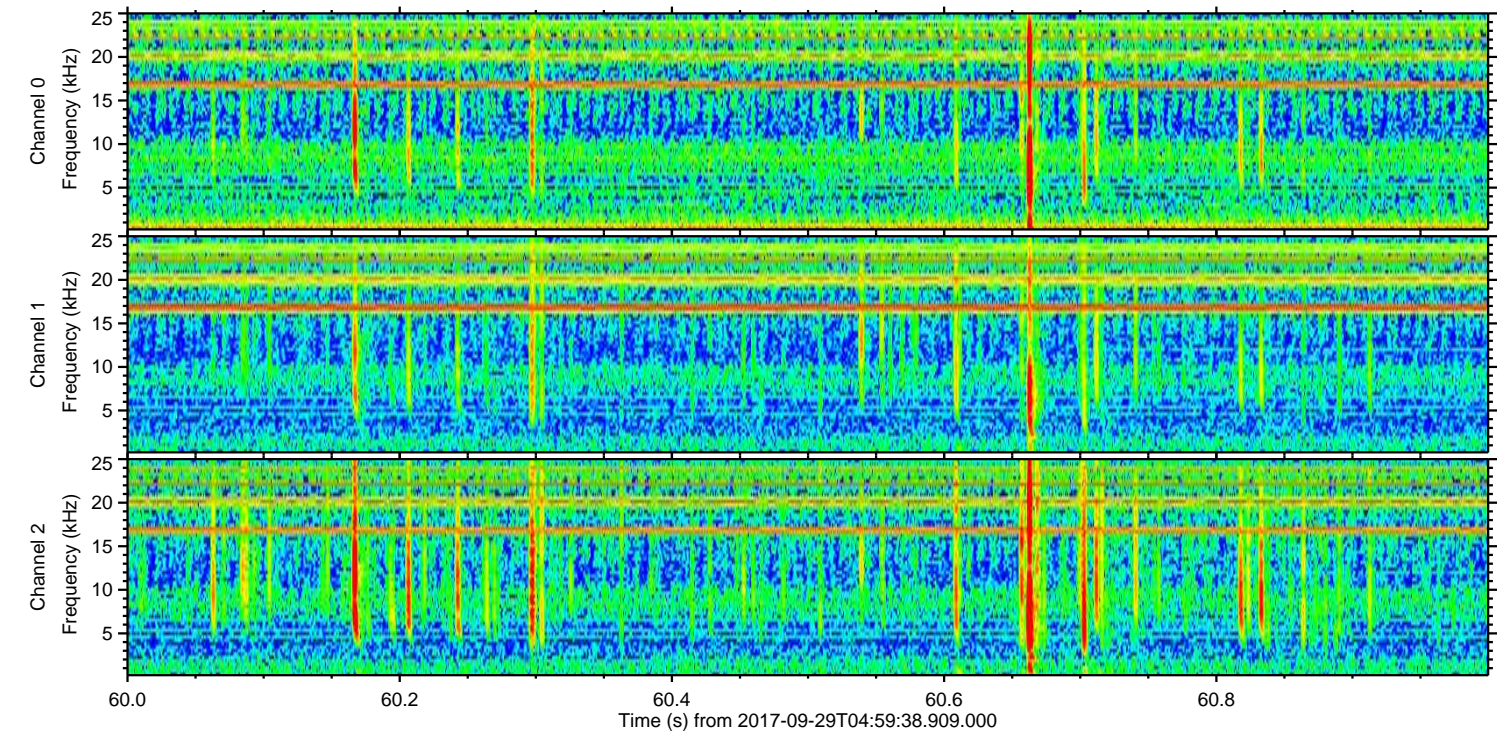
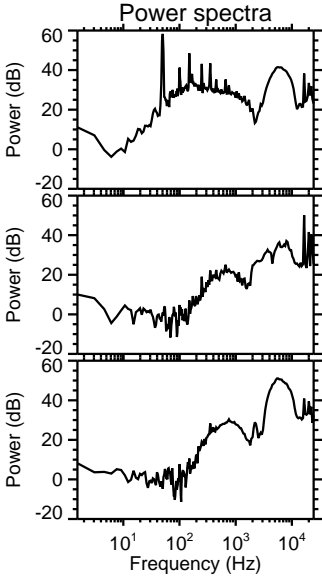
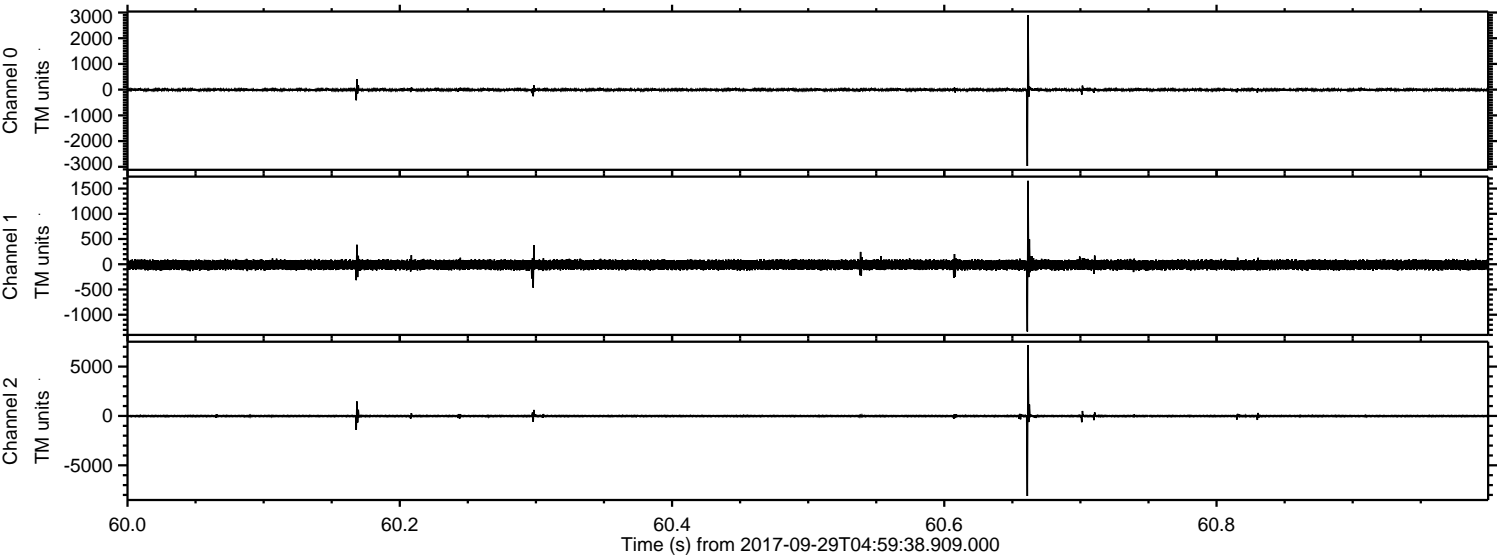

ELMAVAN 3D WAVEFORMS (Measured data sampled at 50 kHz) 51000 packets of 144 samples from 2017-09-29T04:59:38.909.000. Part 108/147

Processed Fri Sep 29 07:07:45 2017 by ELM ver.2012-10-06 from 001__elm20170929_045937__dat00.bin

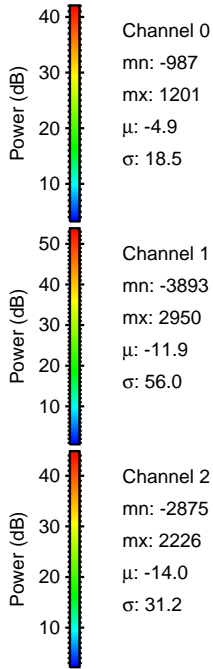
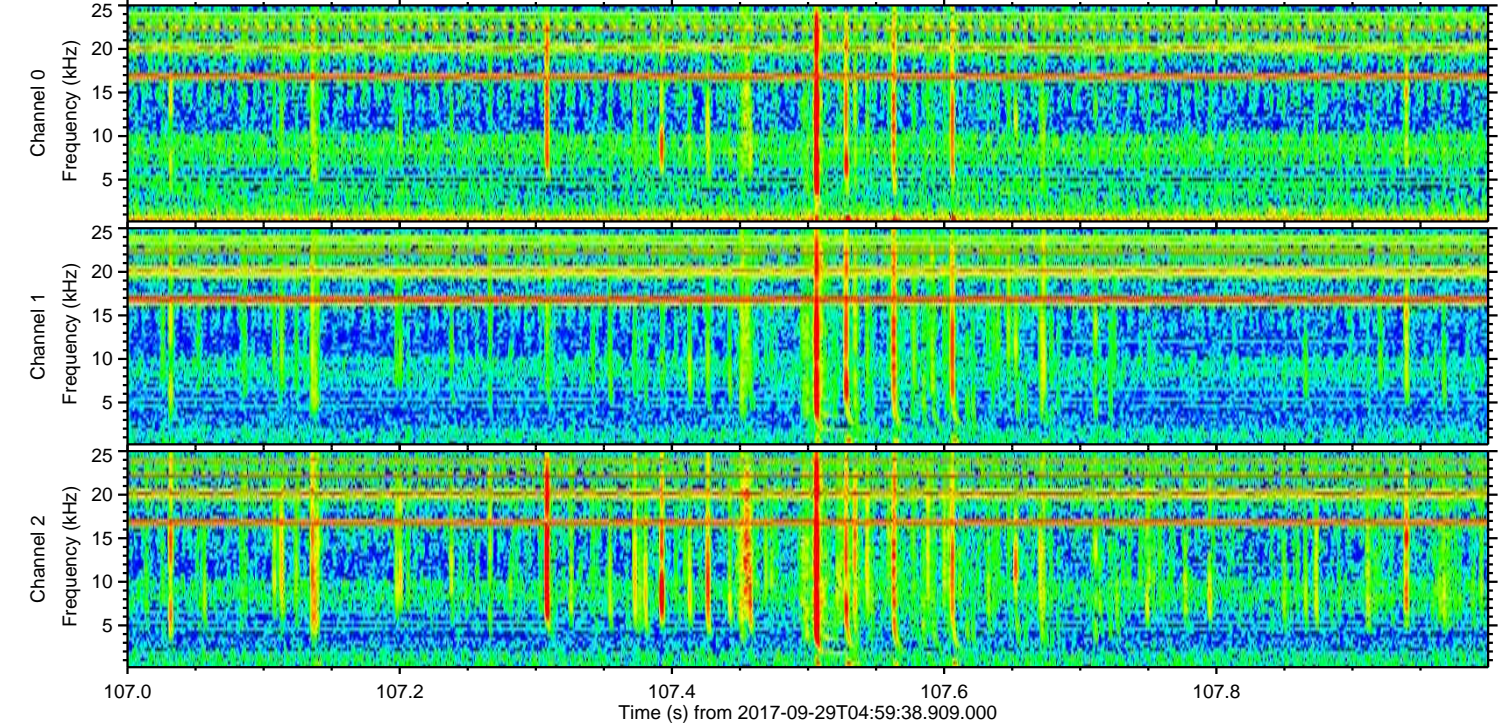
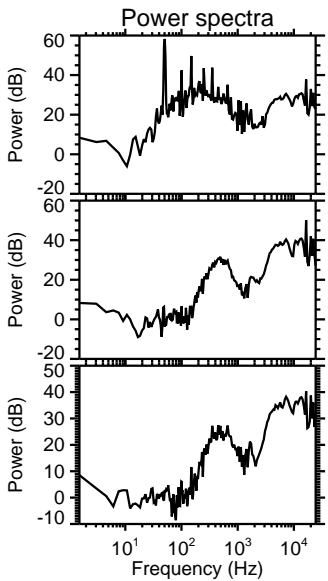
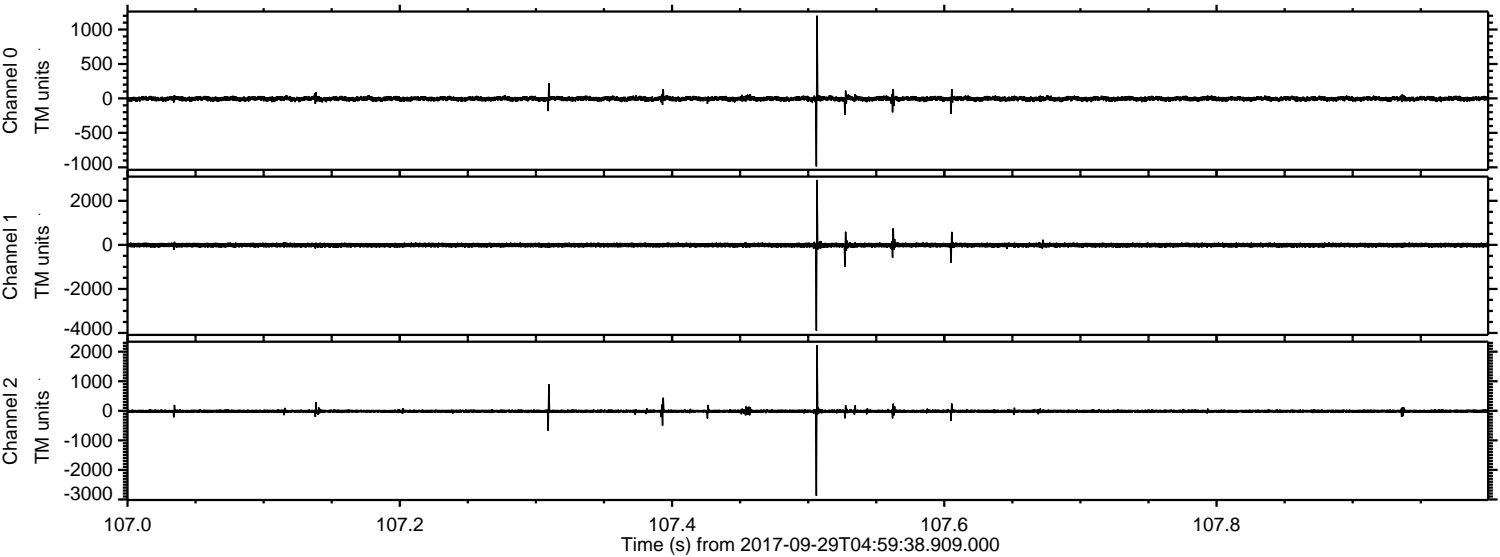

Channel 0
mn: -987
mx: 1201
 μ : -4.9
 σ : 18.5

Channel 1
mn: -3893
mx: 2950
 μ : -11.9
 σ : 56.0

Channel 2
mn: -2875
mx: 2226
 μ : -14.0
 σ : 31.2

ELMAVAN 3D WAVEFORMS (Measured data sampled at 50 kHz) 51000 packets of 144 samples from 2017-09-29T04:59:38.909.000. Part 18/147

Processed Fri Sep 29 07:07:46 2017 by ELM ver.2012-10-06 from 001__elm20170929_045937__dat00.bin

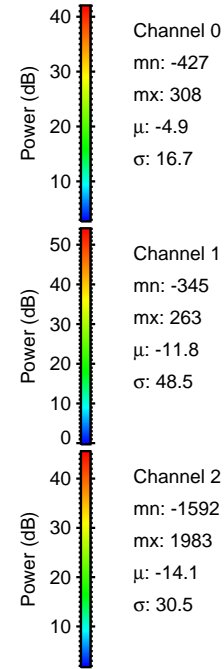
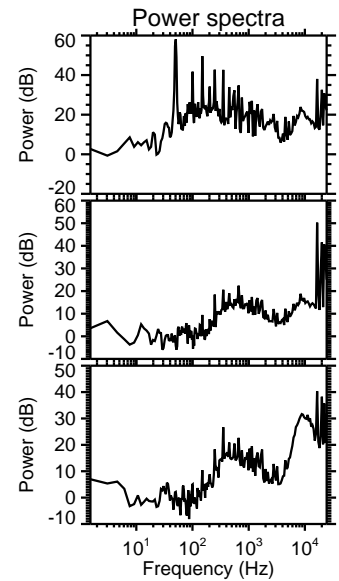
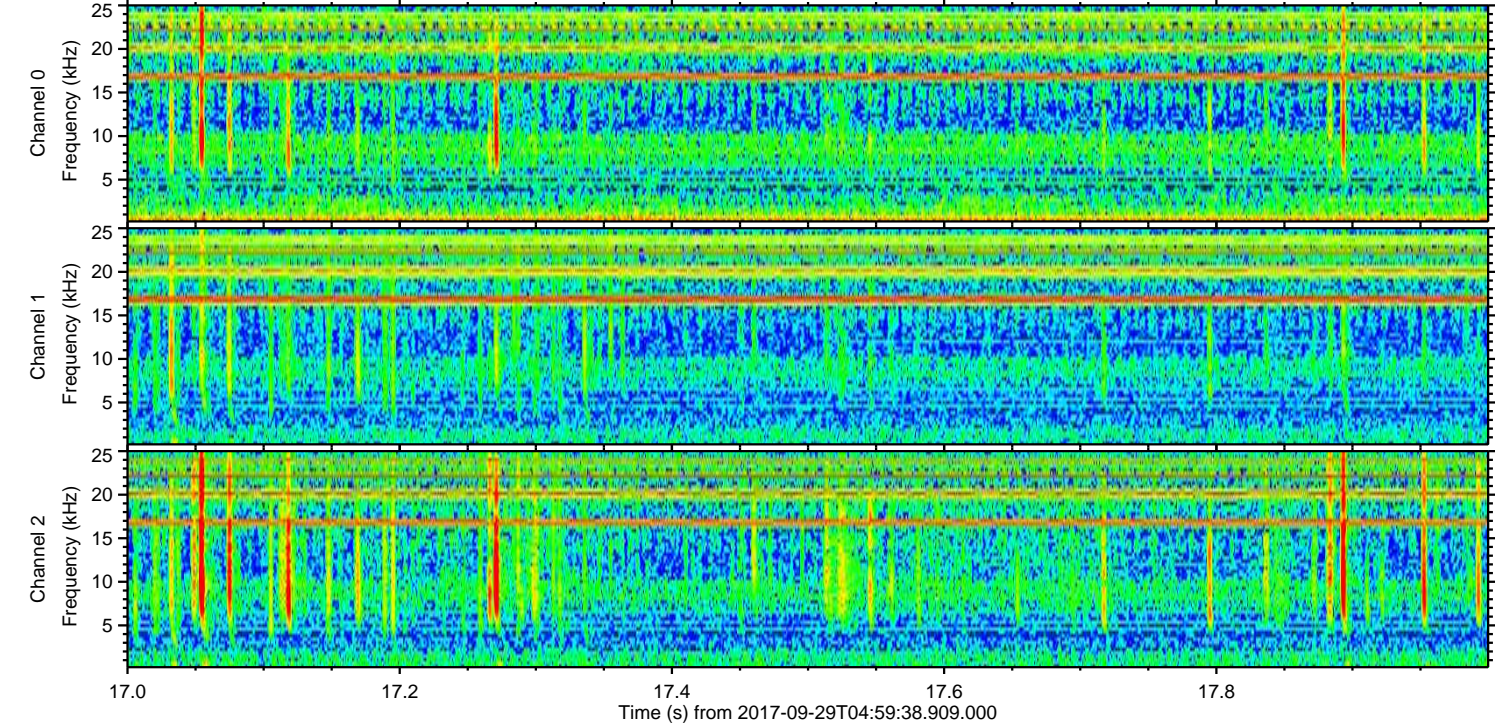
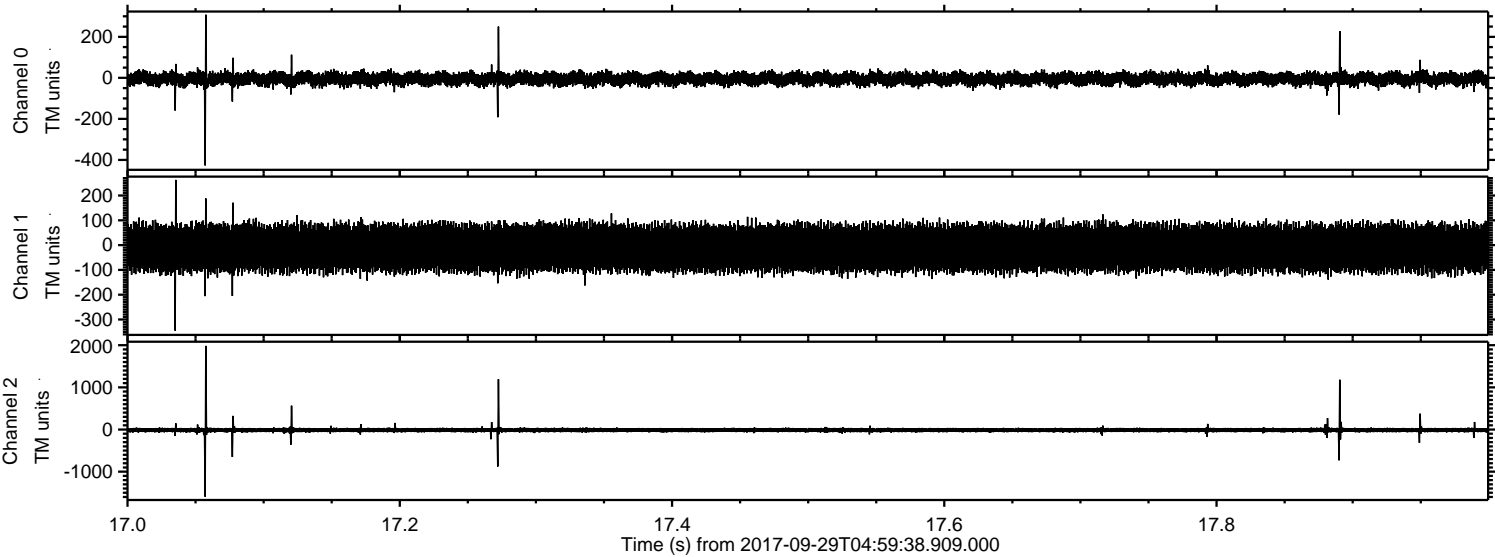

Channel 0
mn: -427
mx: 308
 μ : -4.9
 σ : 16.7

Channel 1
mn: -345
mx: 263
 μ : -11.8
 σ : 48.5

Channel 2
mn: -1592
mx: 1983
 μ : -14.1
 σ : 30.5

Processed Fri Sep 29 07:07:47 2017 by ELM ver.2012-10-06 from 001__elm20170929_045937__dat00.bin

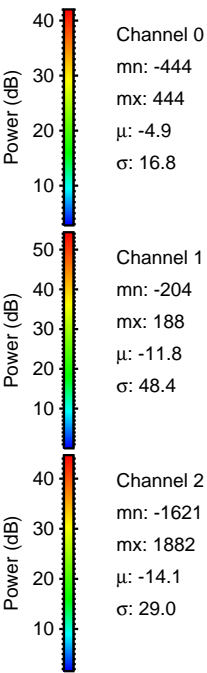
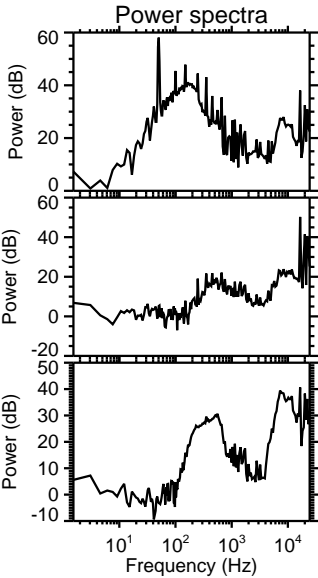
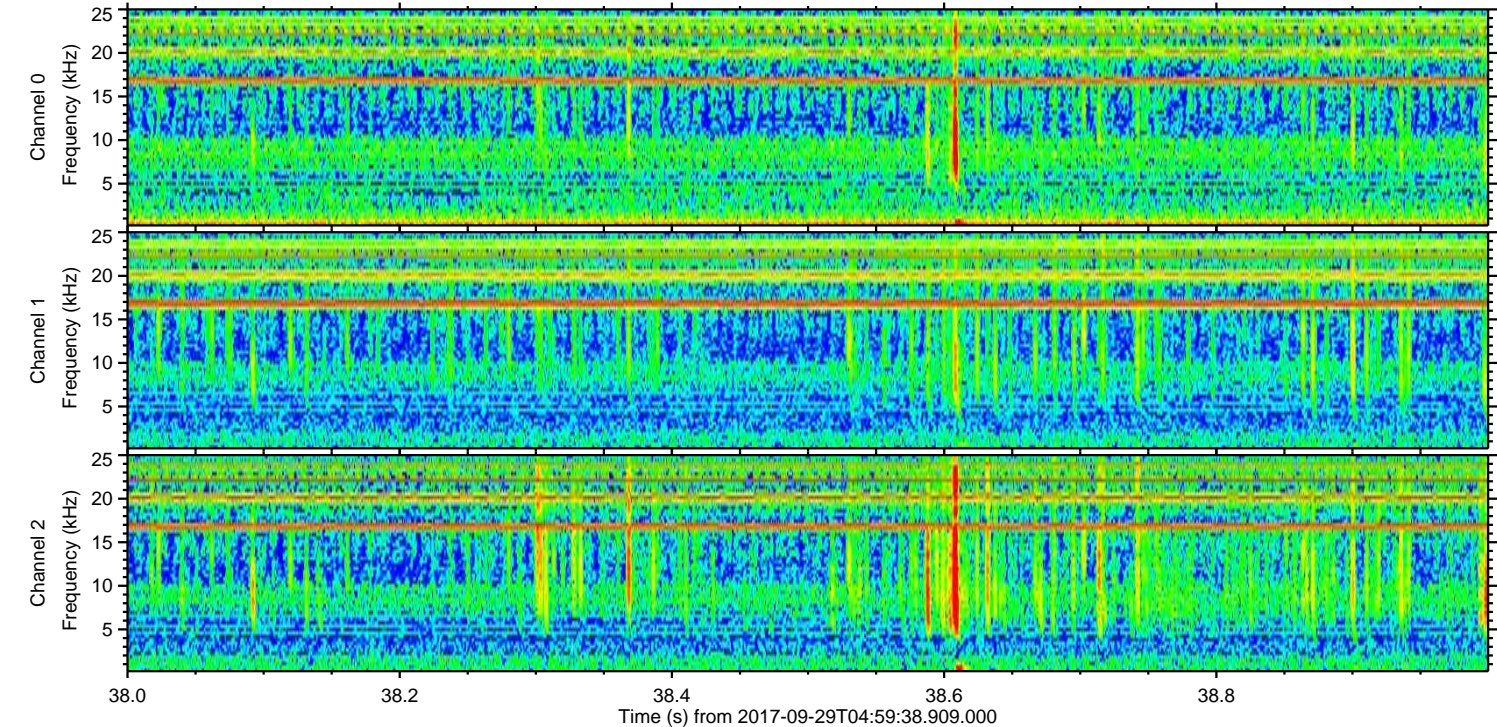
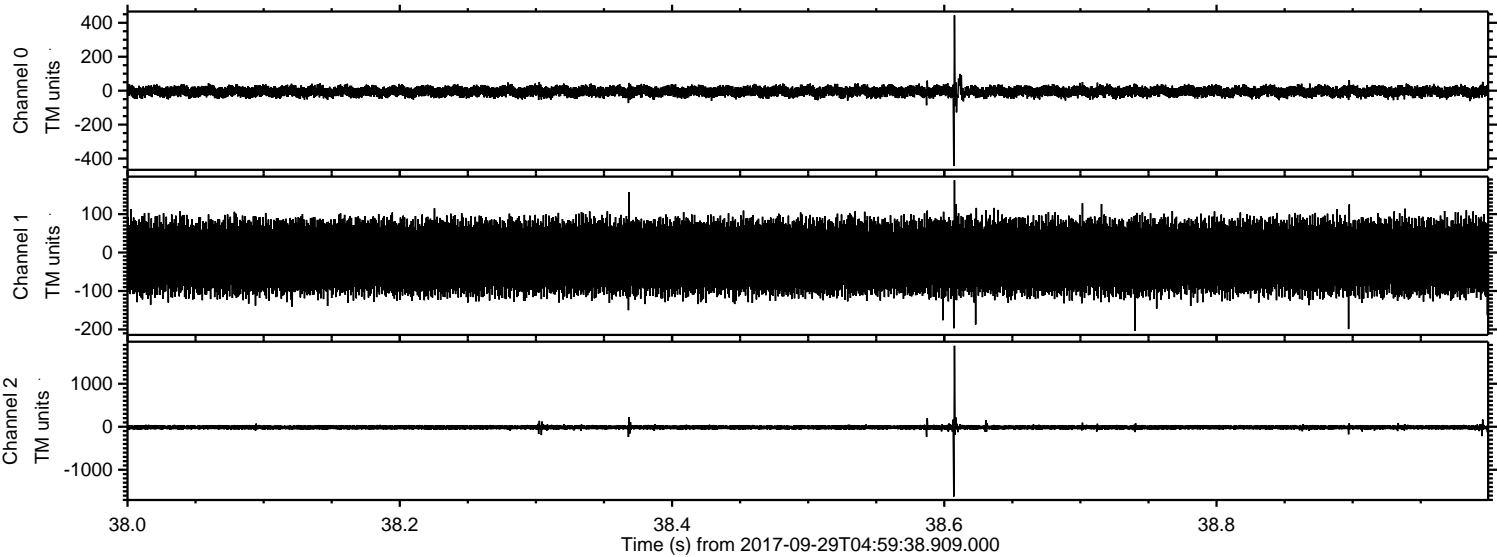

Processed Fri Sep 29 07:07:47 2017 by ELM ver.2012-10-06 from 001__elm20170929_045937__dat00.bin

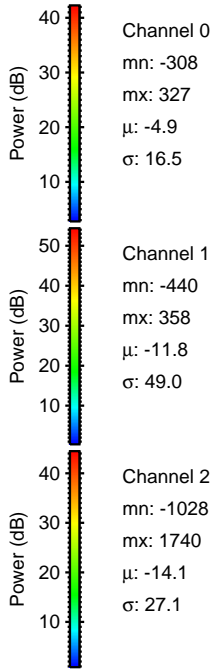
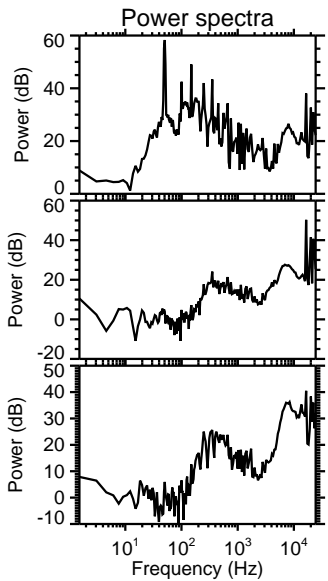
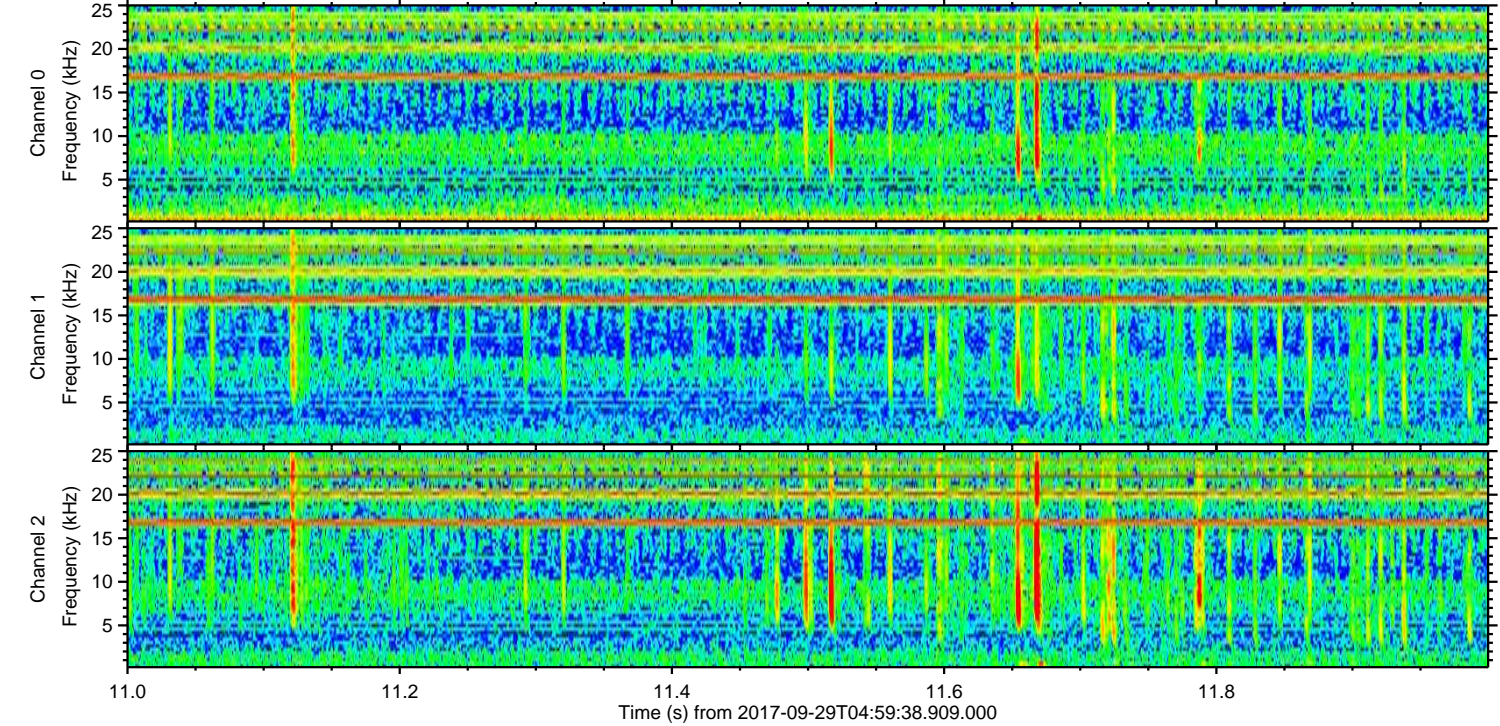
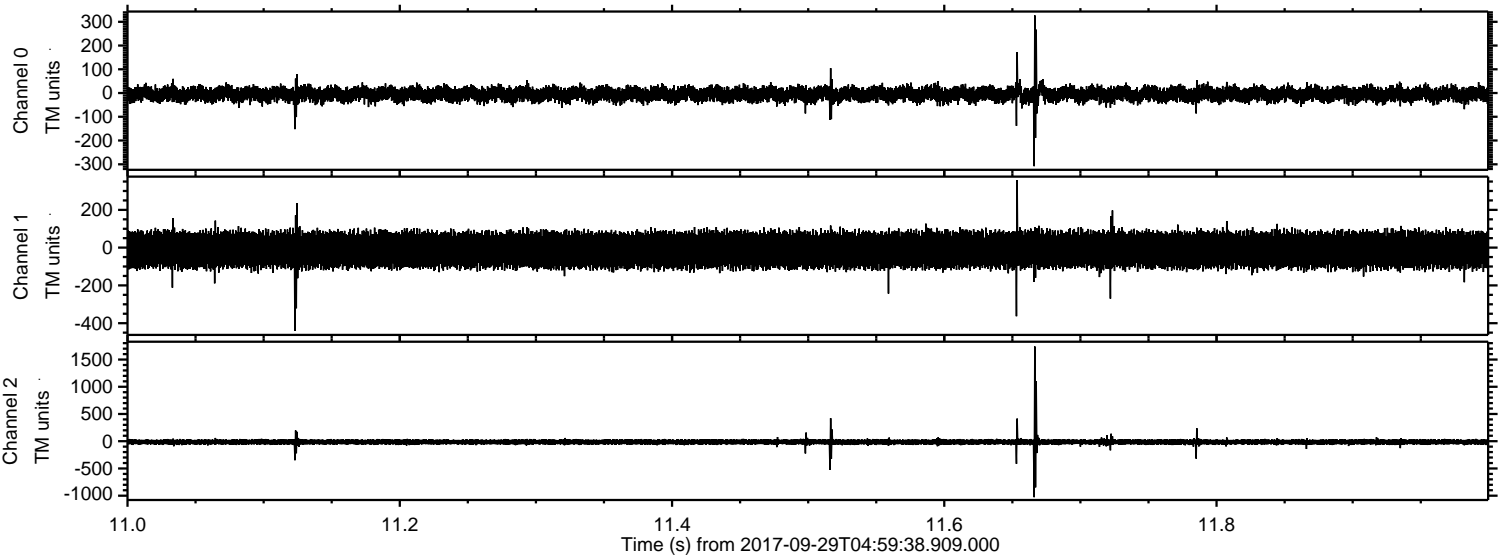

Processed Fri Sep 29 07:07:48 2017 by ELM ver.2012-10-06 from 001__elm20170929_045937__dat00.bin

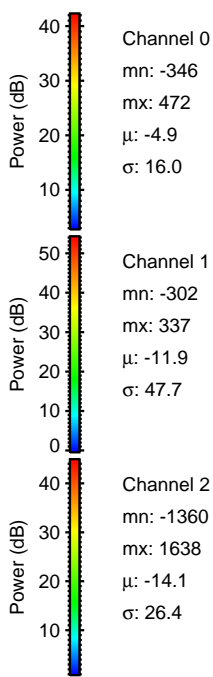
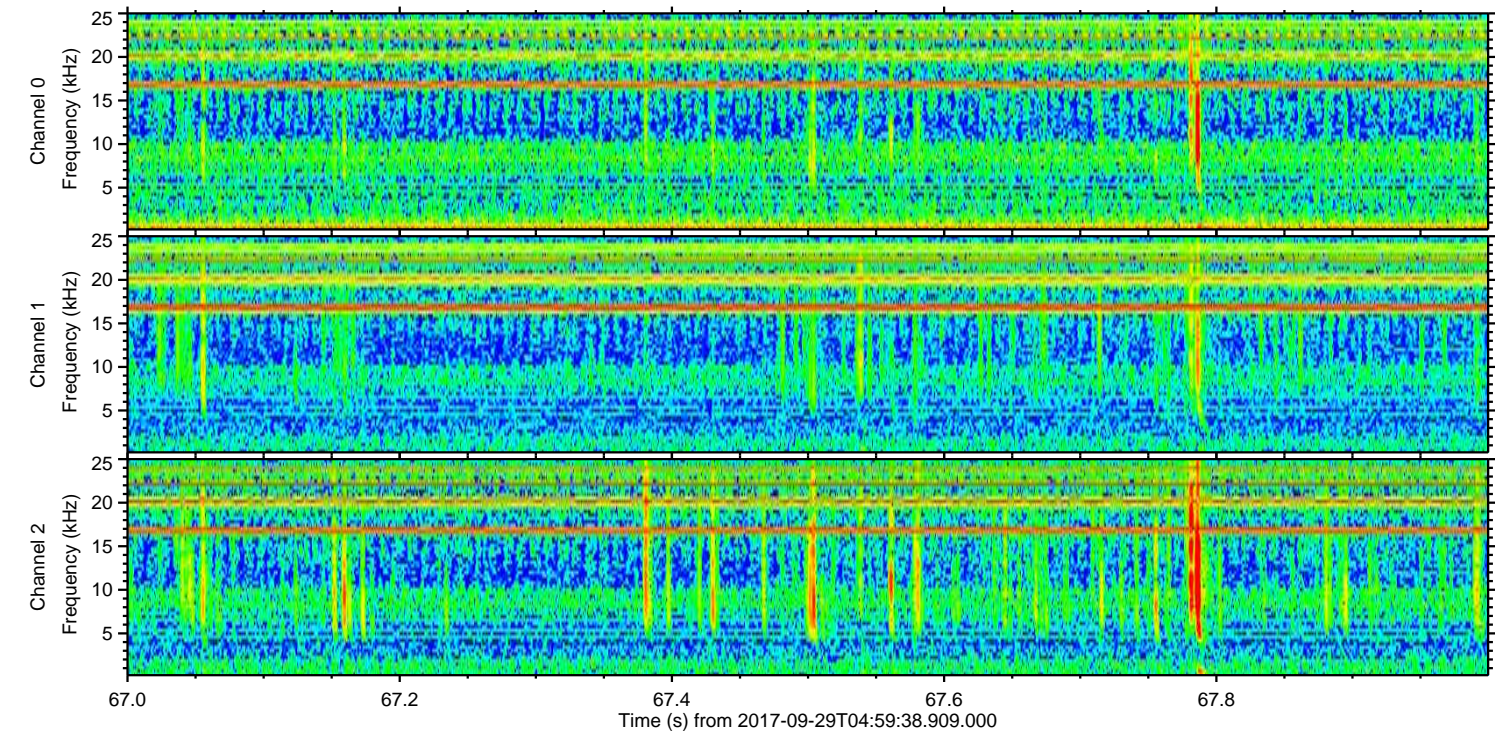
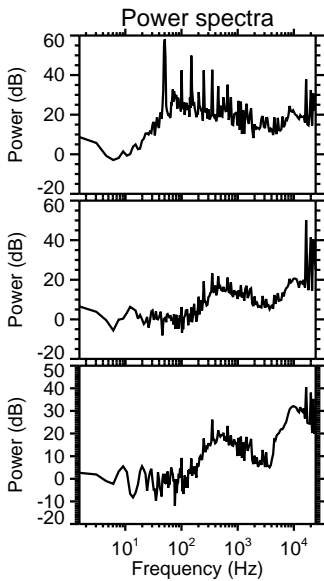
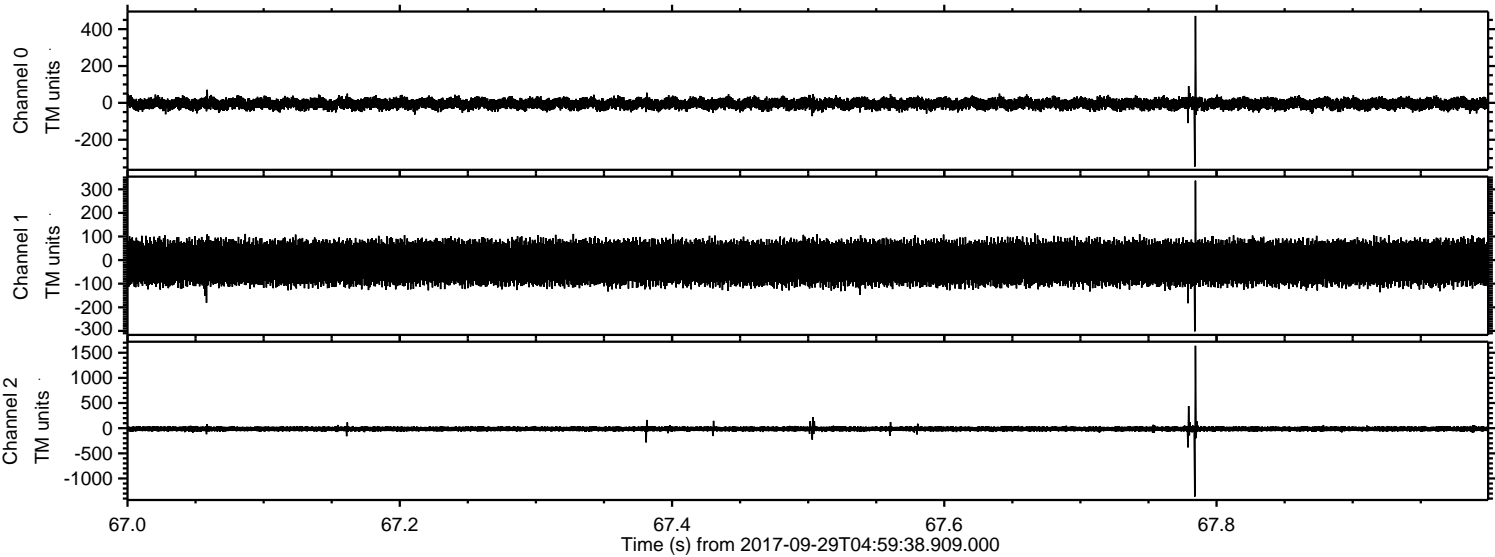

Processed Fri Sep 29 07:07:49 2017 by ELM ver.2012-10-06 from 001__elm20170929_045937__dat00.bin

