

# ELMAVAN 3D WAVEFORMS (Measured data sampled at 50 kHz) 51000 packets of 144 samples from 2017-09-29T01:24:29.753.999.

Processed Fri Sep 29 03:32:39 2017 by ELM ver.2012-10-06 from 001\_\_elm20170929\_012428\_\_dat00.bin

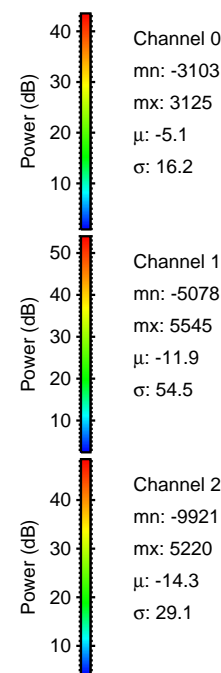

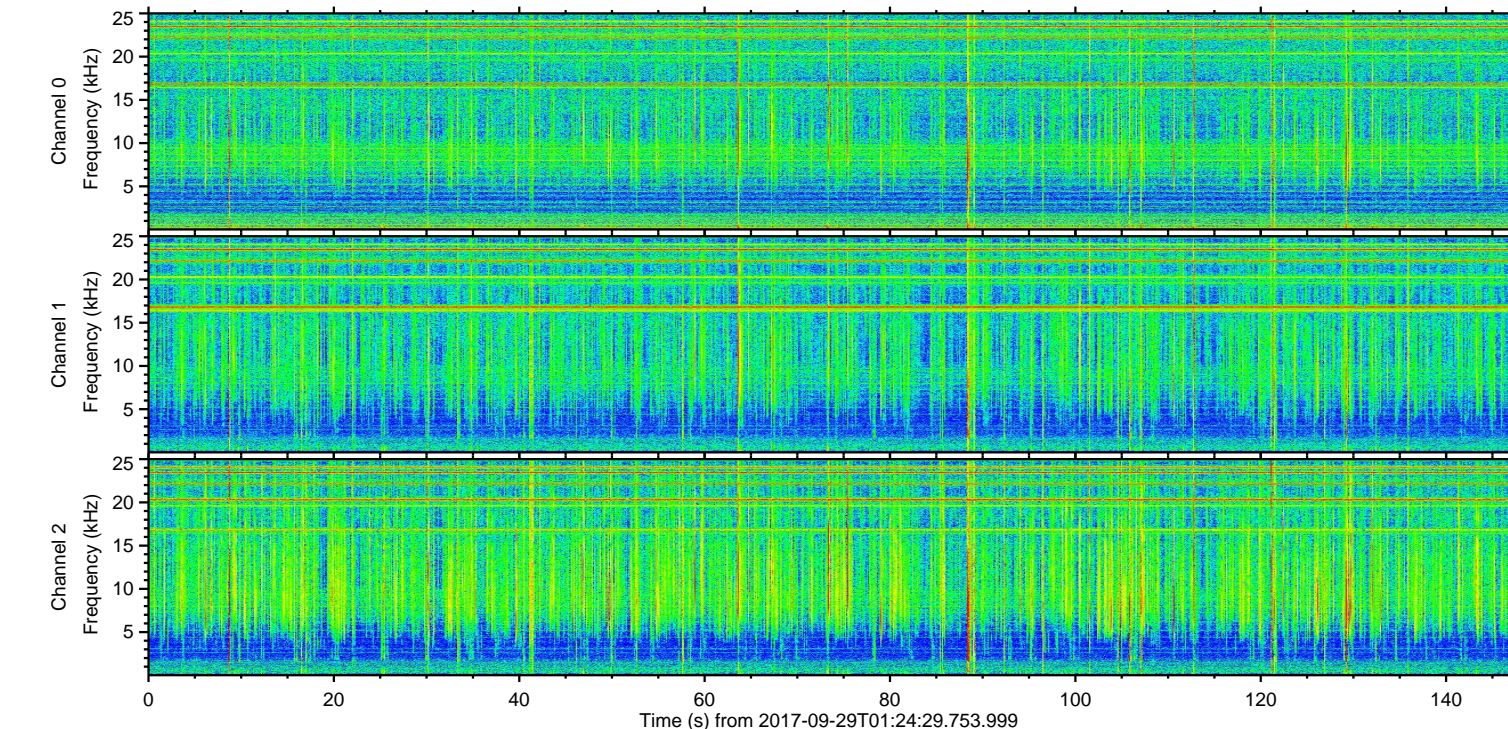
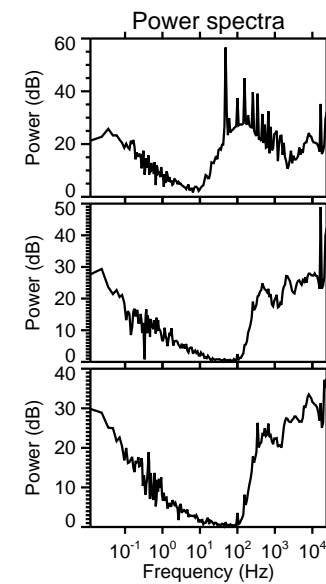
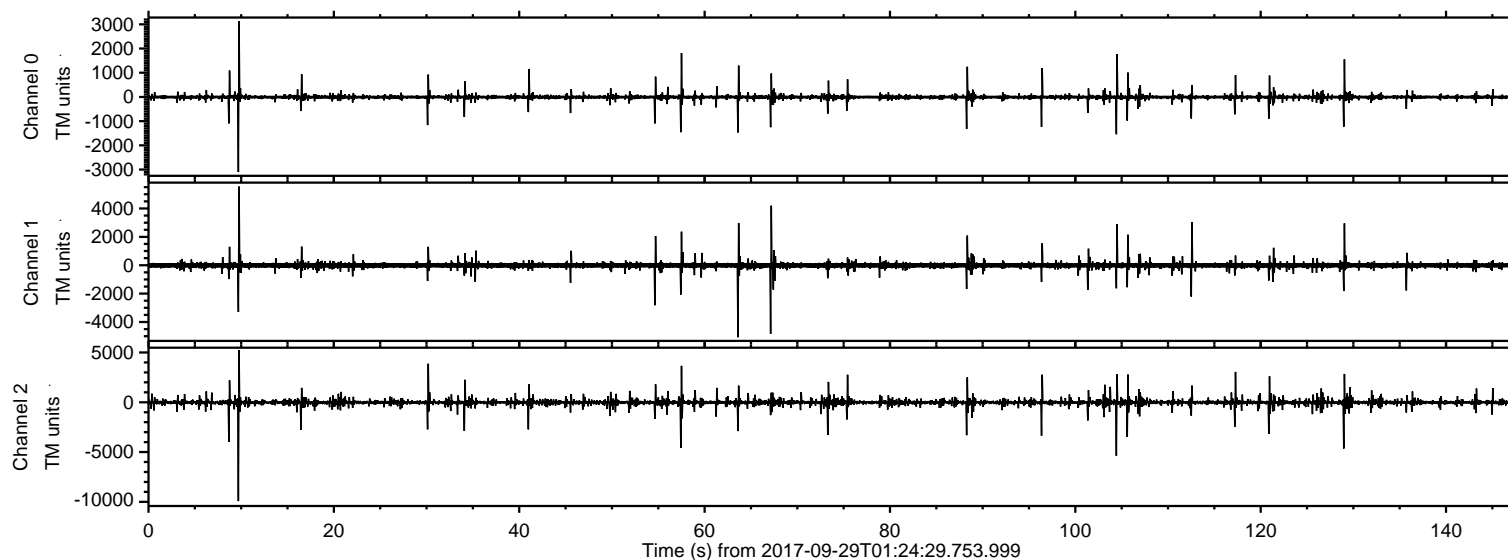

ELMAVAN 3D WAVEFORMS (Measured data sampled at 50 kHz) 51000 packets of 144 samples from 2017-09-29T01:24:29.753.999. Part 10/147

Processed Fri Sep 29 03:32:47 2017 by ELM ver.2012-10-06 from 001\_\_elm20170929\_012428\_\_dat00.bin

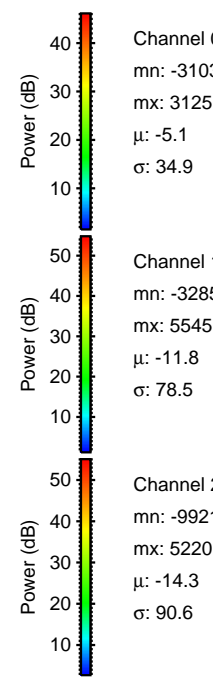
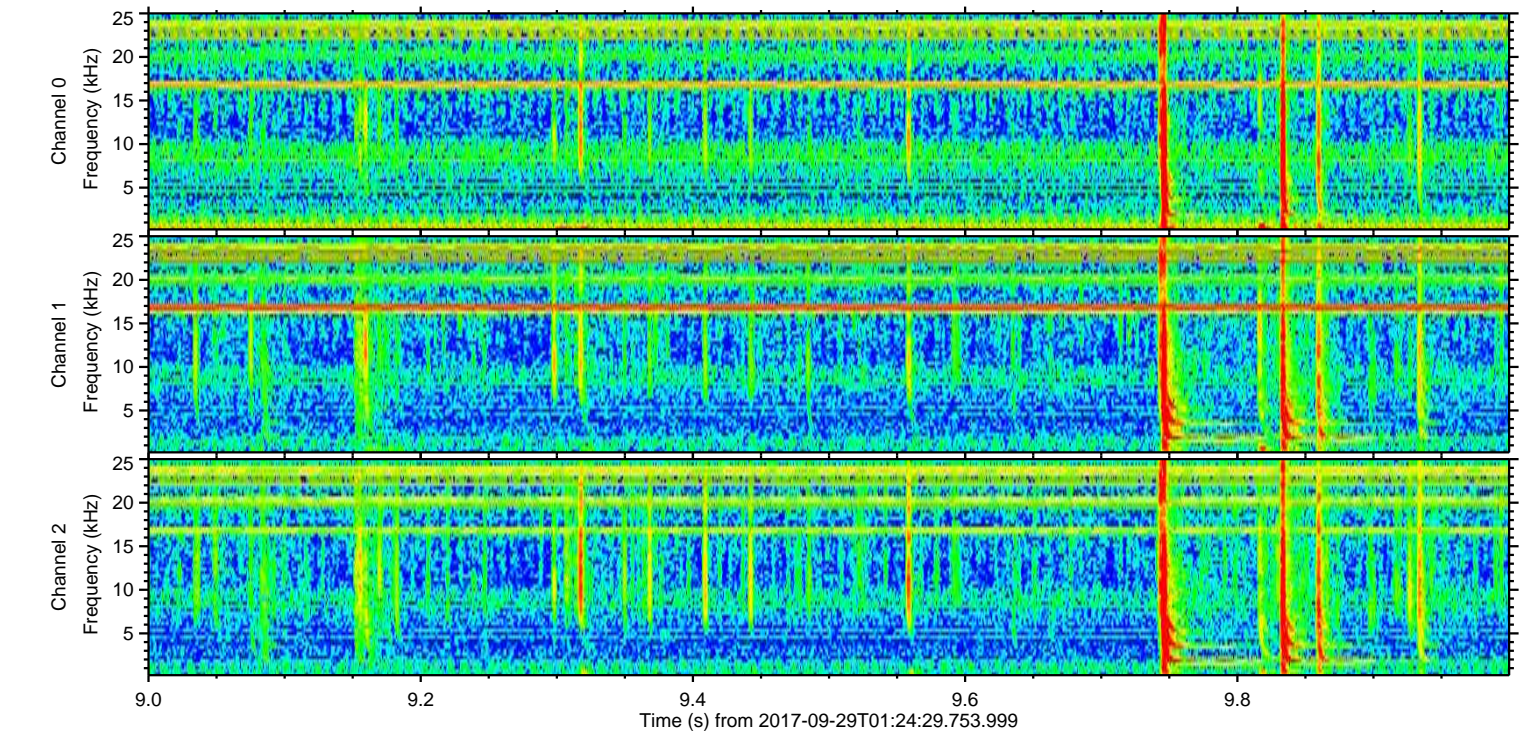
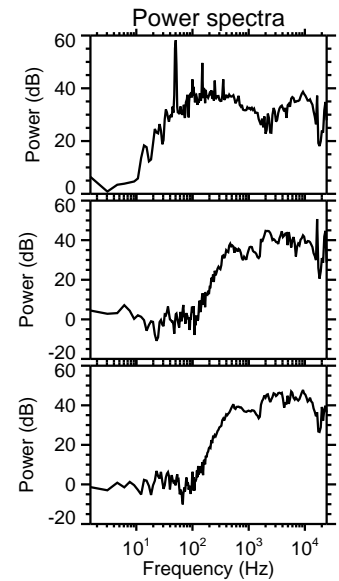
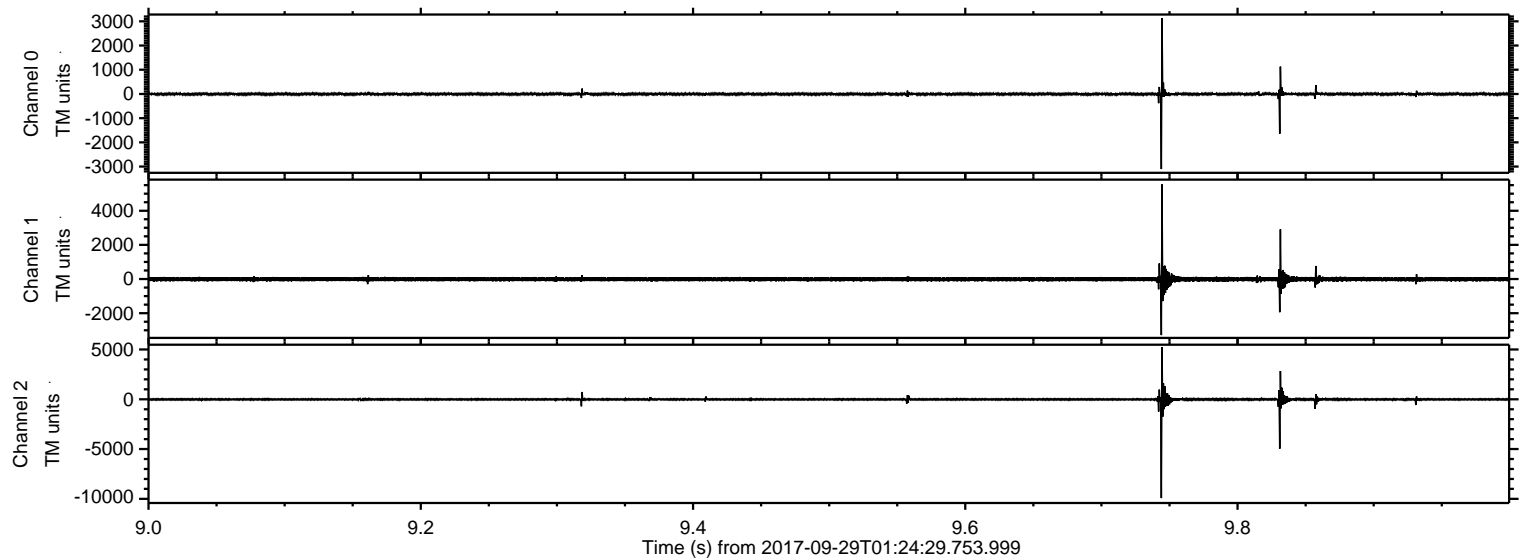

Channel 0  
mn: -3103  
mx: 3125  
 $\mu$ : -5.1  
 $\sigma$ : 34.9

Channel 1  
mn: -3285  
mx: 5545  
 $\mu$ : -11.8  
 $\sigma$ : 78.5

Channel 2  
mn: -9921  
mx: 5220  
 $\mu$ : -14.3  
 $\sigma$ : 90.6



ELMAVAN 3D WAVEFORMS (Measured data sampled at 50 kHz) 51000 packets of 144 samples from 2017-09-29T01:24:29.753.999. Part 105/147

Processed Fri Sep 29 03:32:47 2017 by ELM ver.2012-10-06 from 001\_\_elm20170929\_012428\_\_dat00.bin

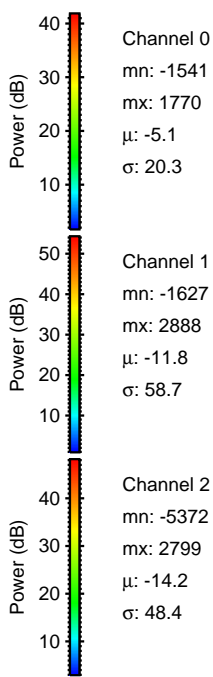
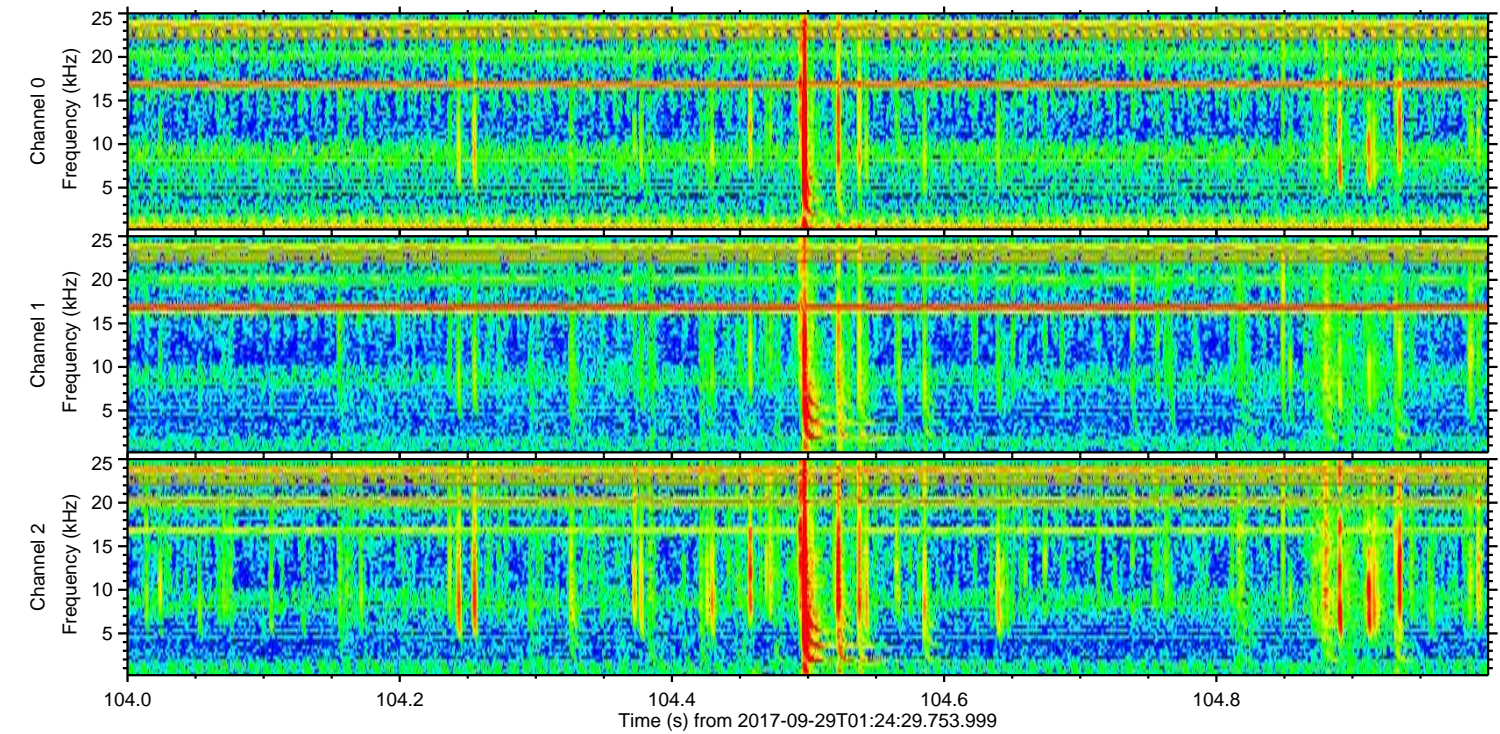
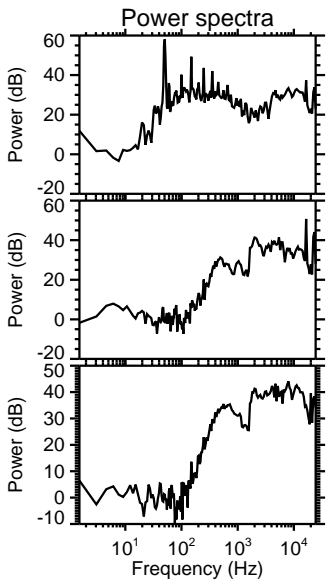
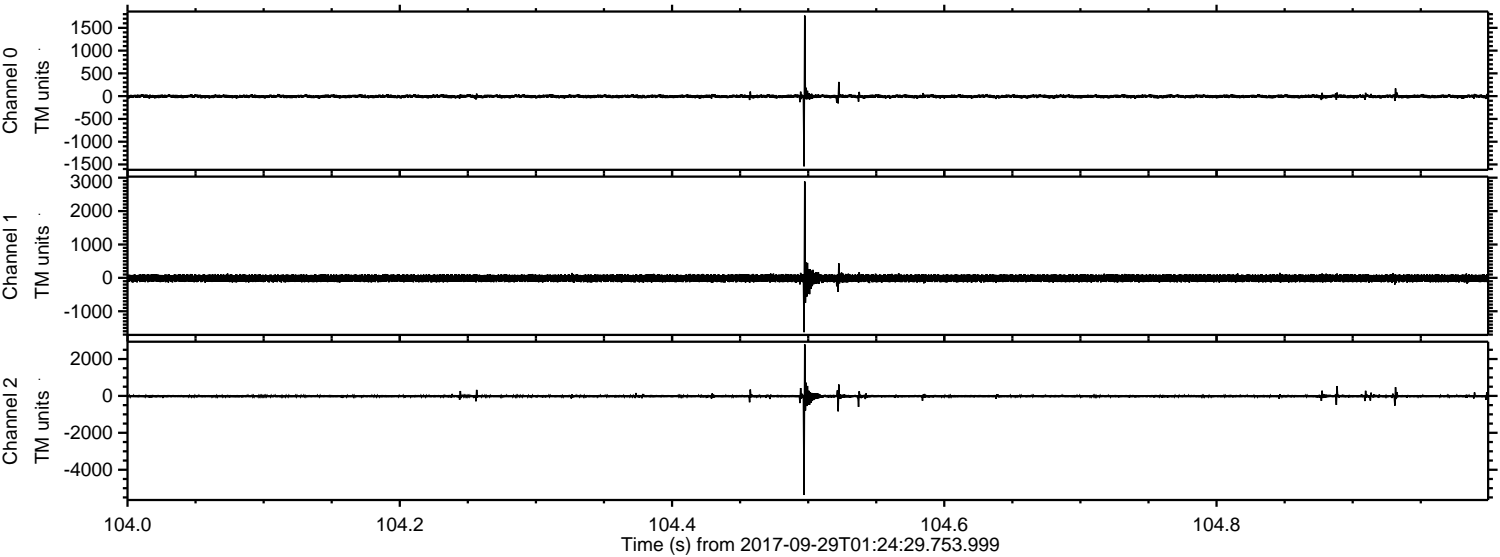



Processed Fri Sep 29 03:32:48 2017 by ELM ver.2012-10-06 from 001\_\_elm20170929\_012428\_\_dat00.bin

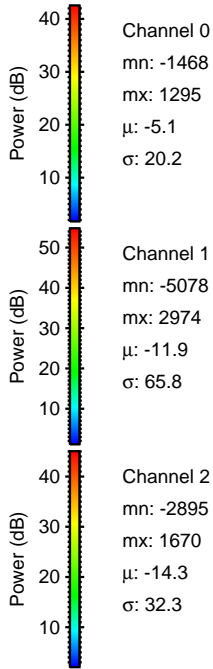
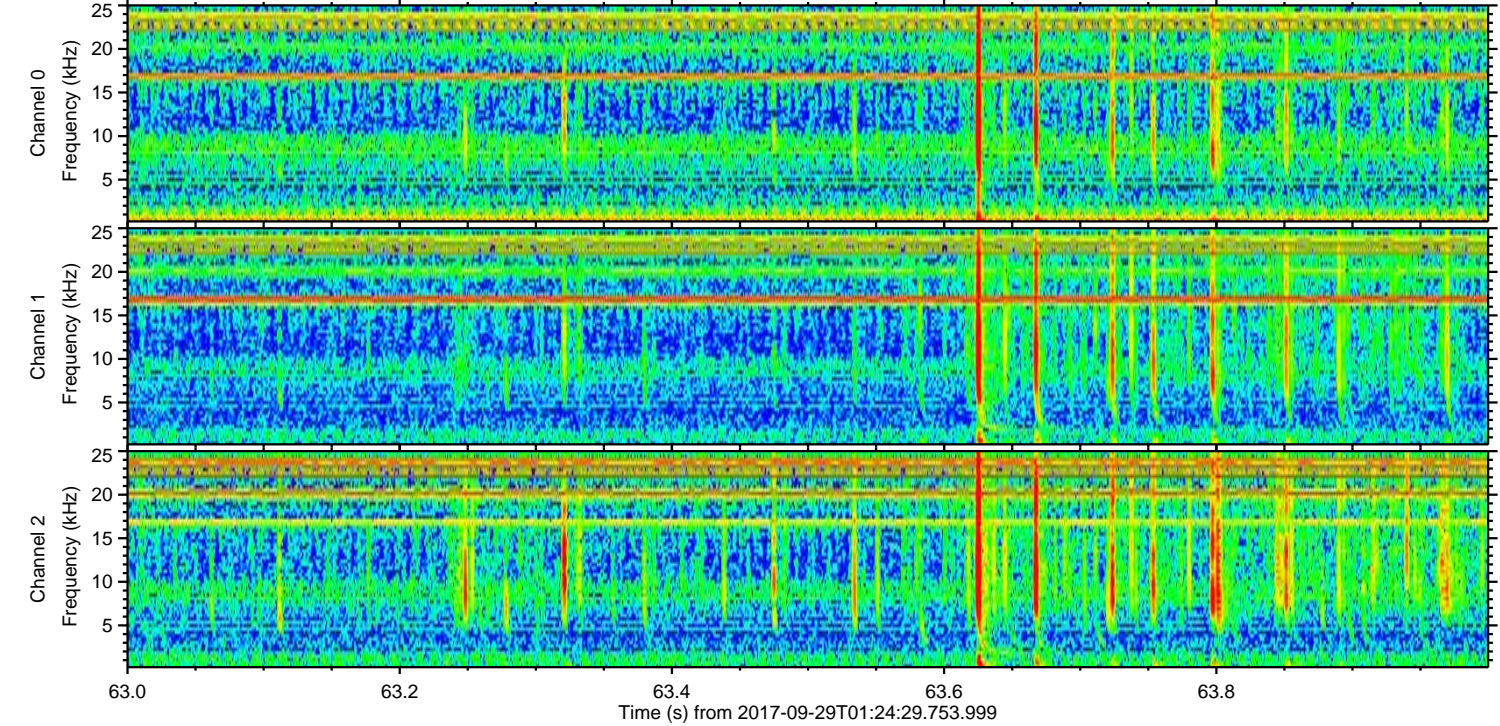
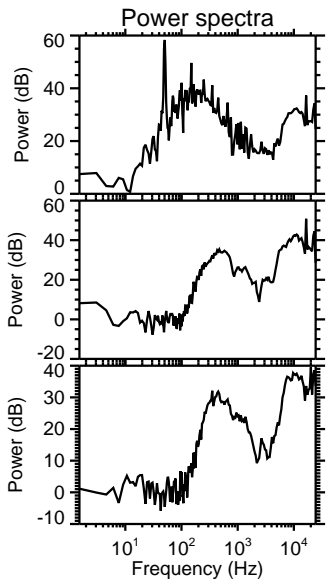
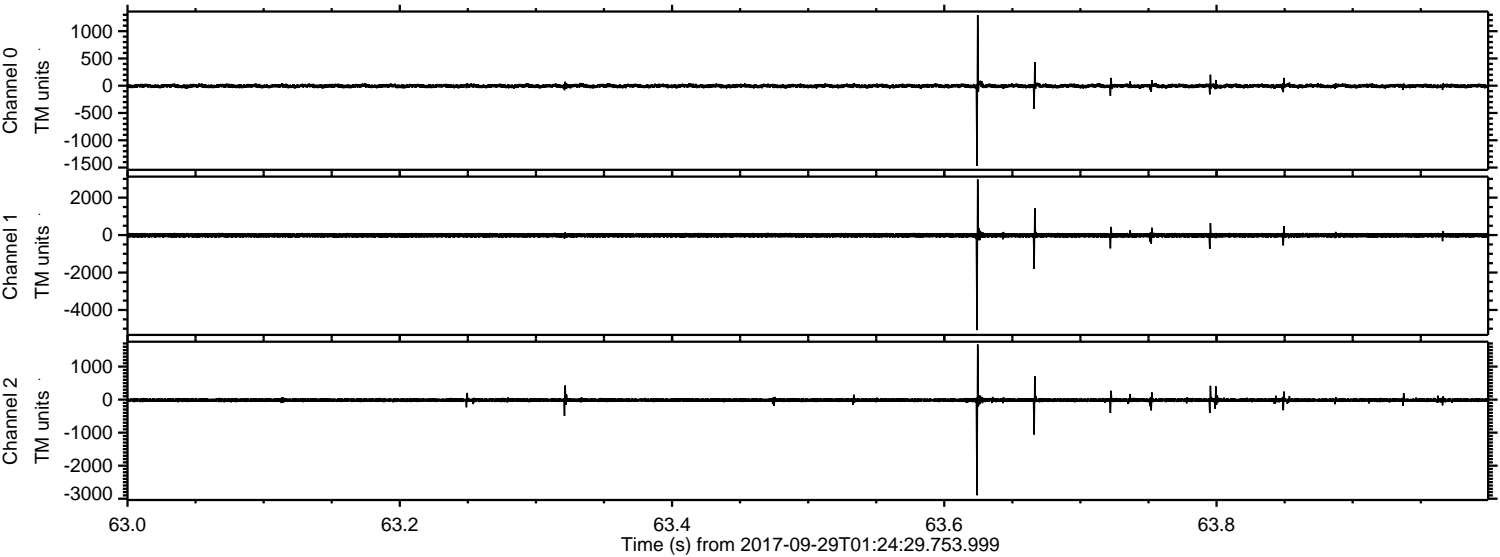



Processed Fri Sep 29 03:32:49 2017 by ELM ver.2012-10-06 from 001\_\_elm20170929\_012428\_\_dat00.bin

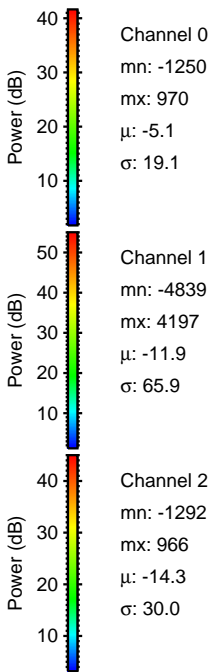
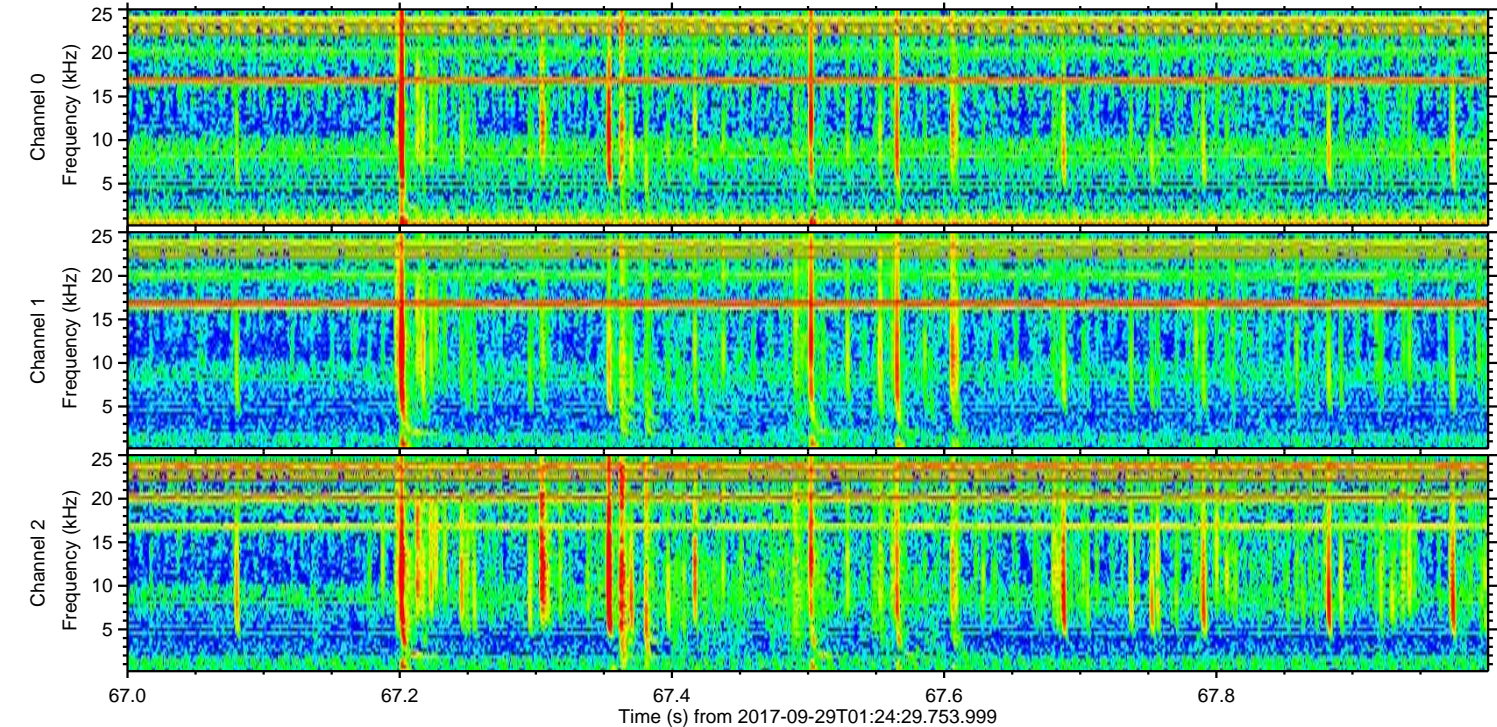
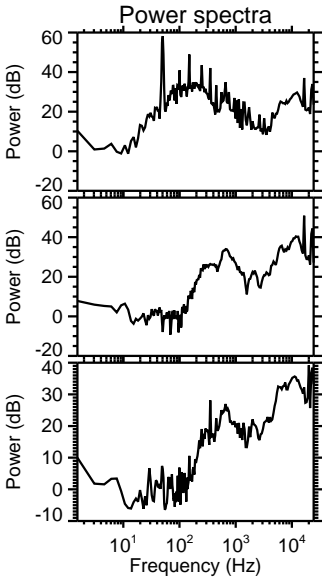
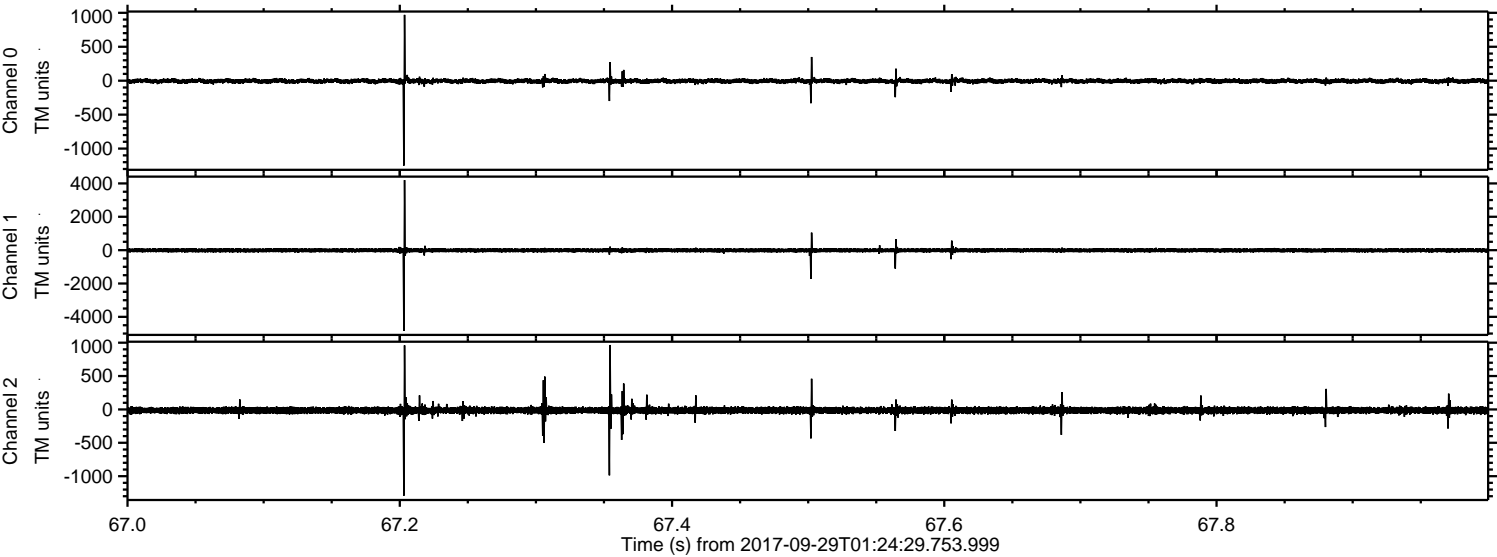



ELMAVAN 3D WAVEFORMS (Measured data sampled at 50 kHz) 51000 packets of 144 samples from 2017-09-29T01:24:29.753.999. Part 130/147

Processed Fri Sep 29 03:32:50 2017 by ELM ver.2012-10-06 from 001\_\_elm20170929\_012428\_\_dat00.bin

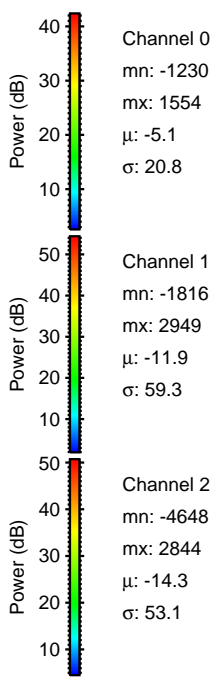
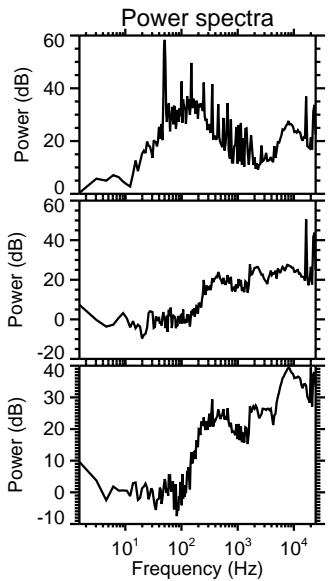
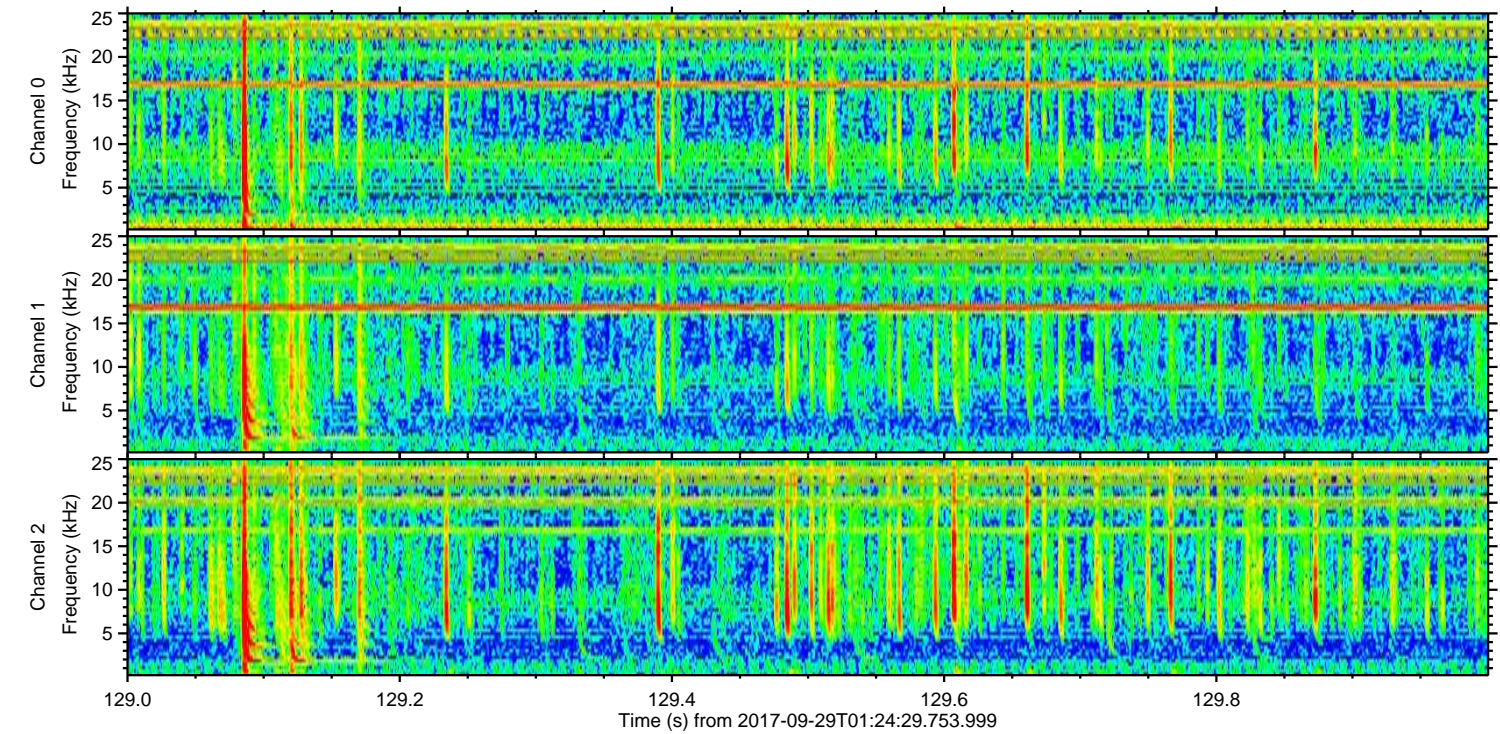
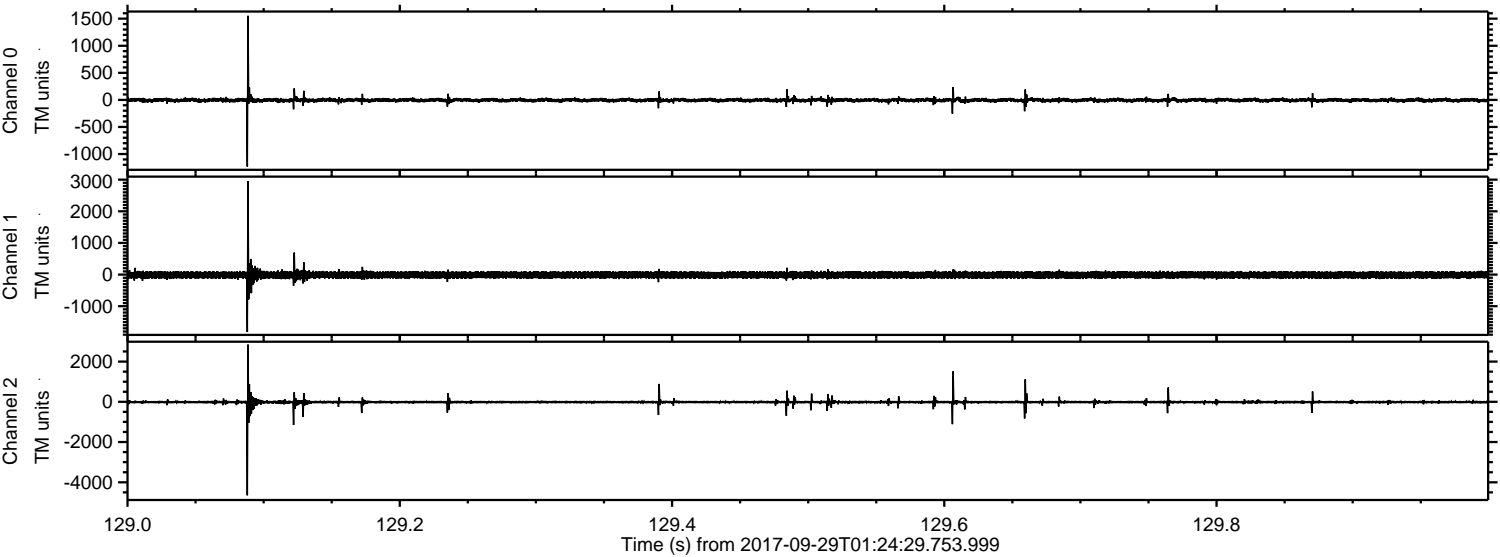

Channel 0  
mn: -1230  
mx: 1554  
 $\mu$ : -5.1  
 $\sigma$ : 20.8

Channel 1  
mn: -1816  
mx: 2949  
 $\mu$ : -11.9  
 $\sigma$ : 59.3

Channel 2  
mn: -4648  
mx: 2844  
 $\mu$ : -14.3  
 $\sigma$ : 53.1



Processed Fri Sep 29 03:32:51 2017 by ELM ver.2012-10-06 from 001\_\_elm20170929\_012428\_\_dat00.bin

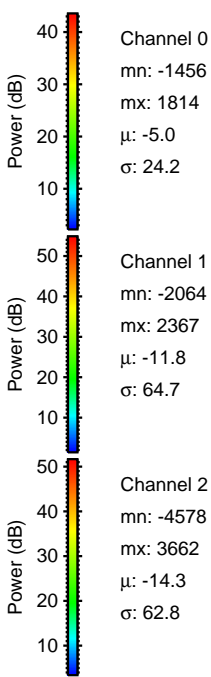
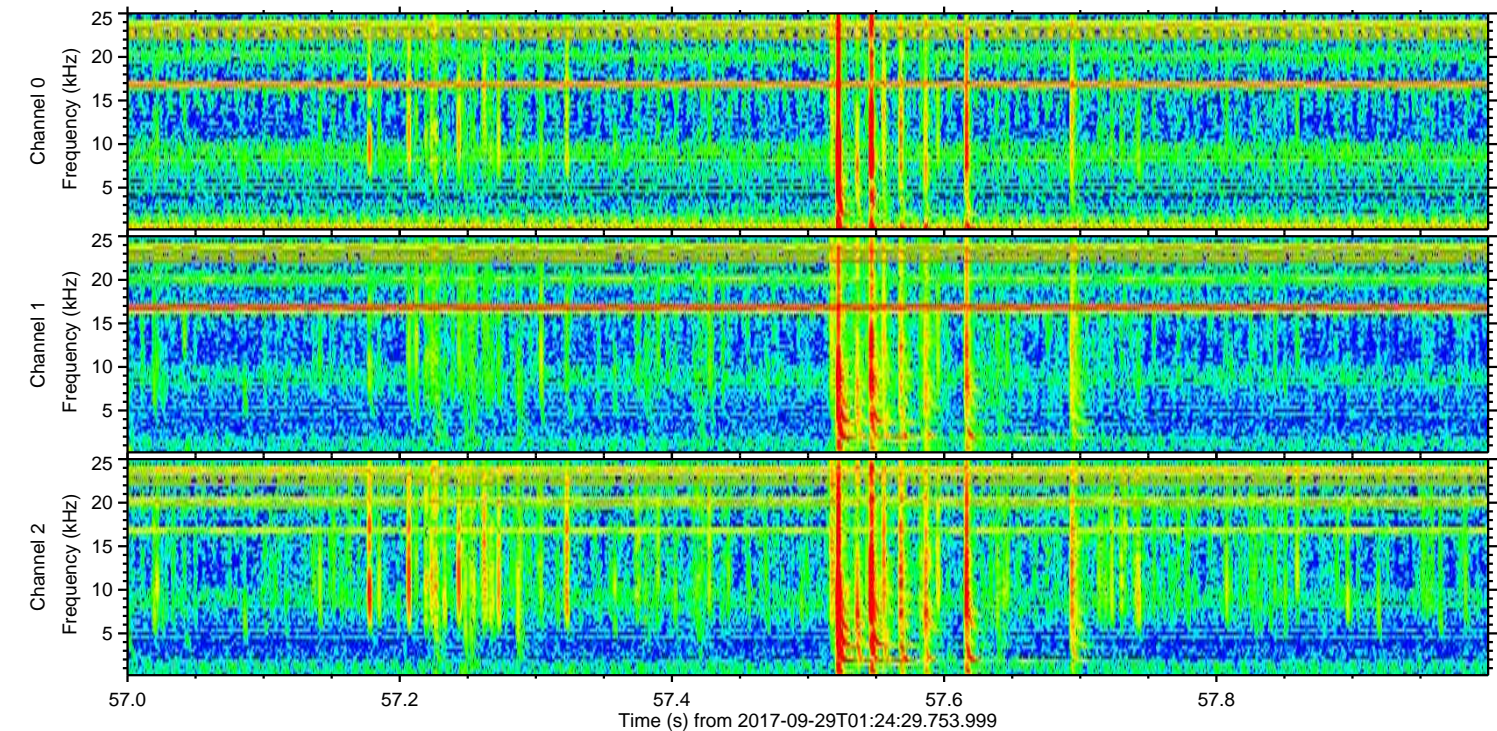
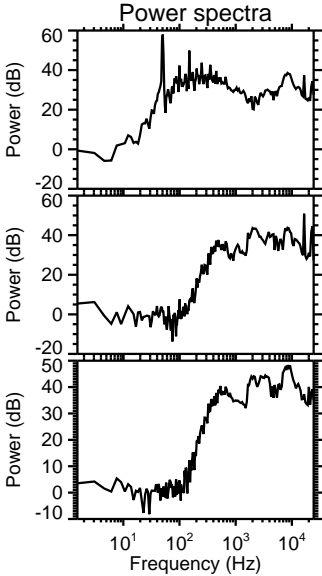
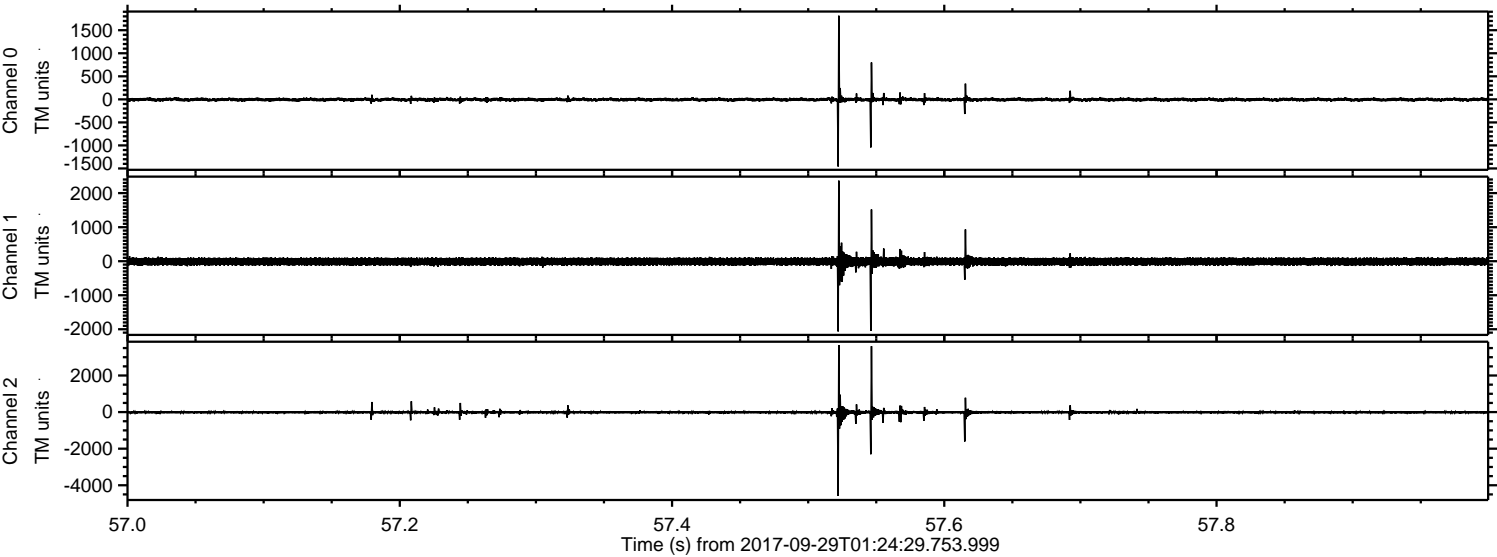



Processed Fri Sep 29 03:32:51 2017 by ELM ver.2012-10-06 from 001\_\_elm20170929\_012428\_\_dat00.bin

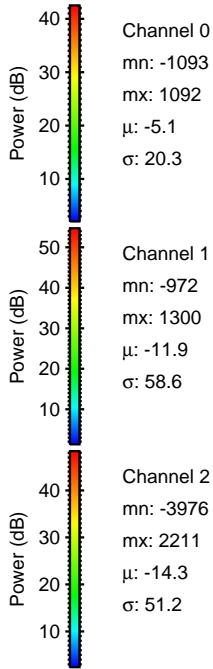
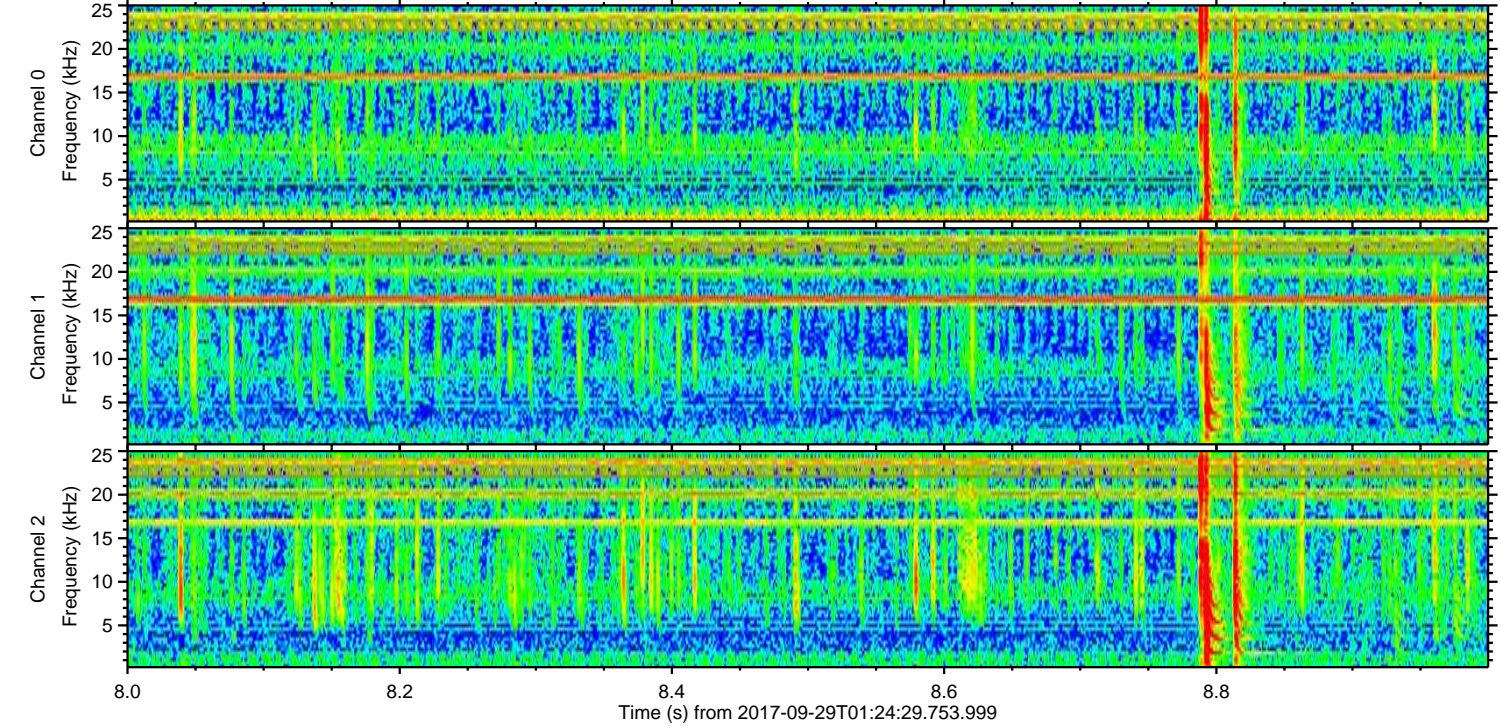
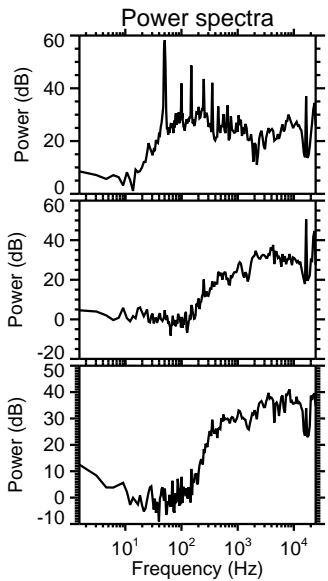
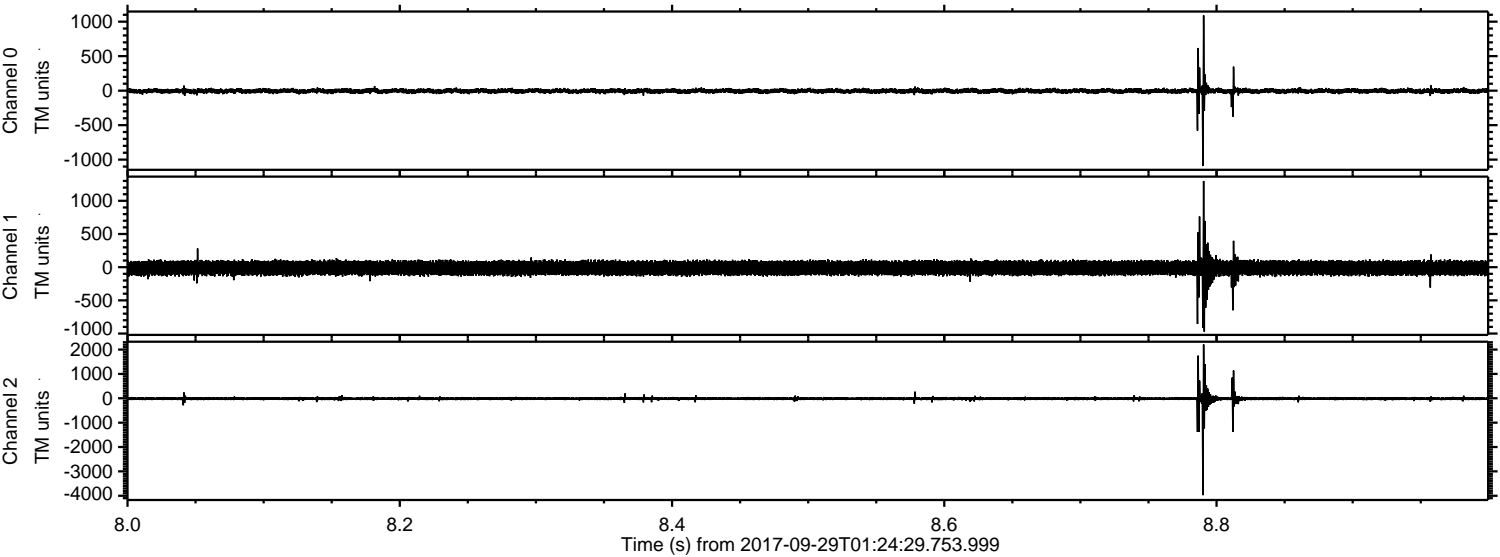



Processed Fri Sep 29 03:32:52 2017 by ELM ver.2012-10-06 from 001\_\_elm20170929\_012428\_\_dat00.bin

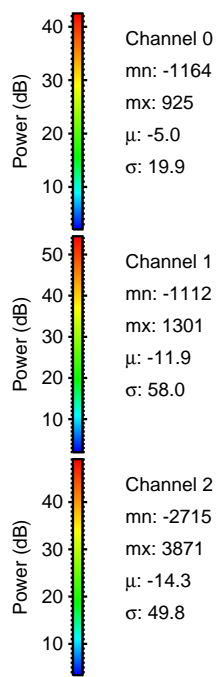
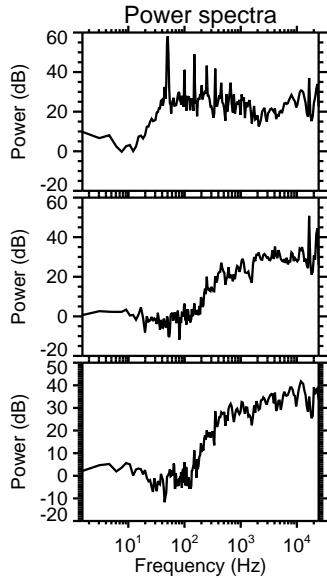
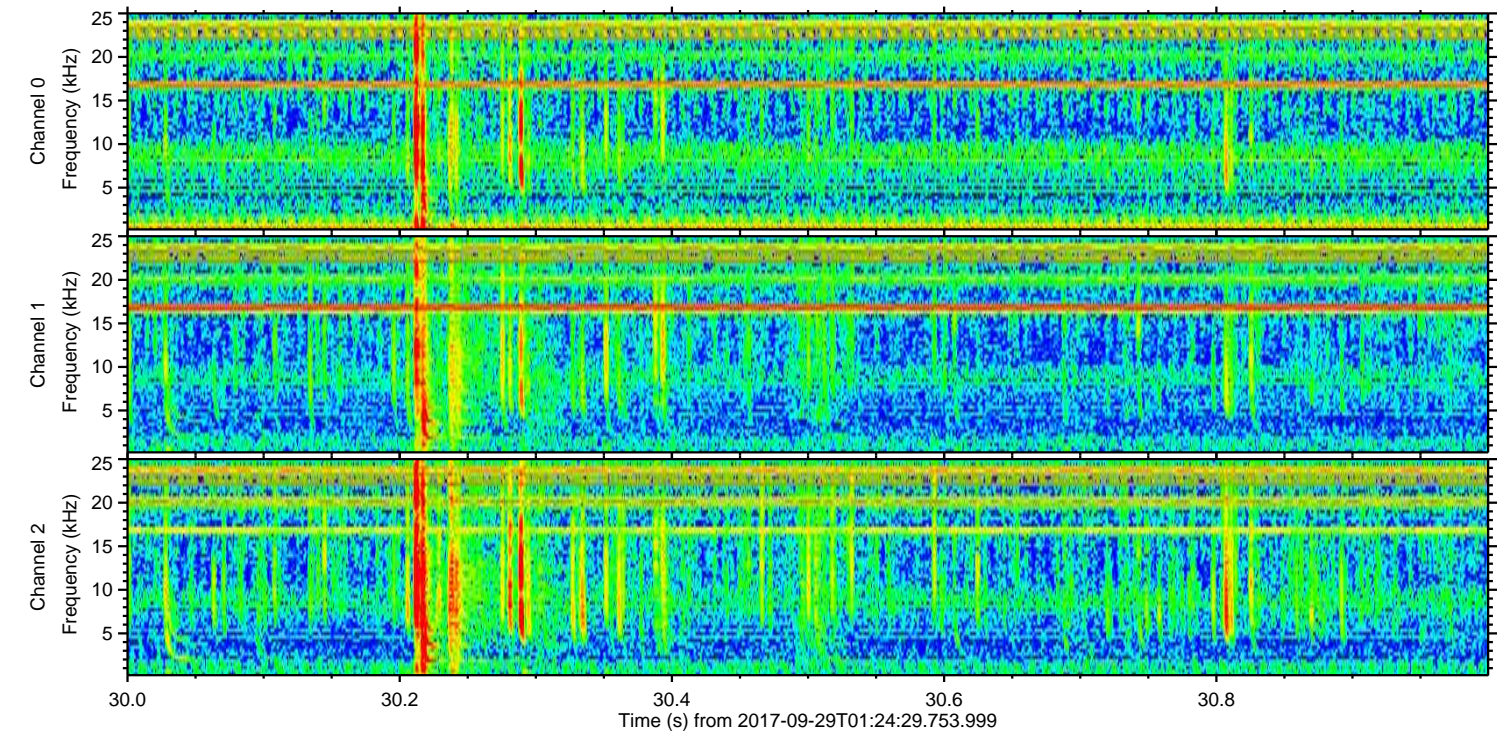
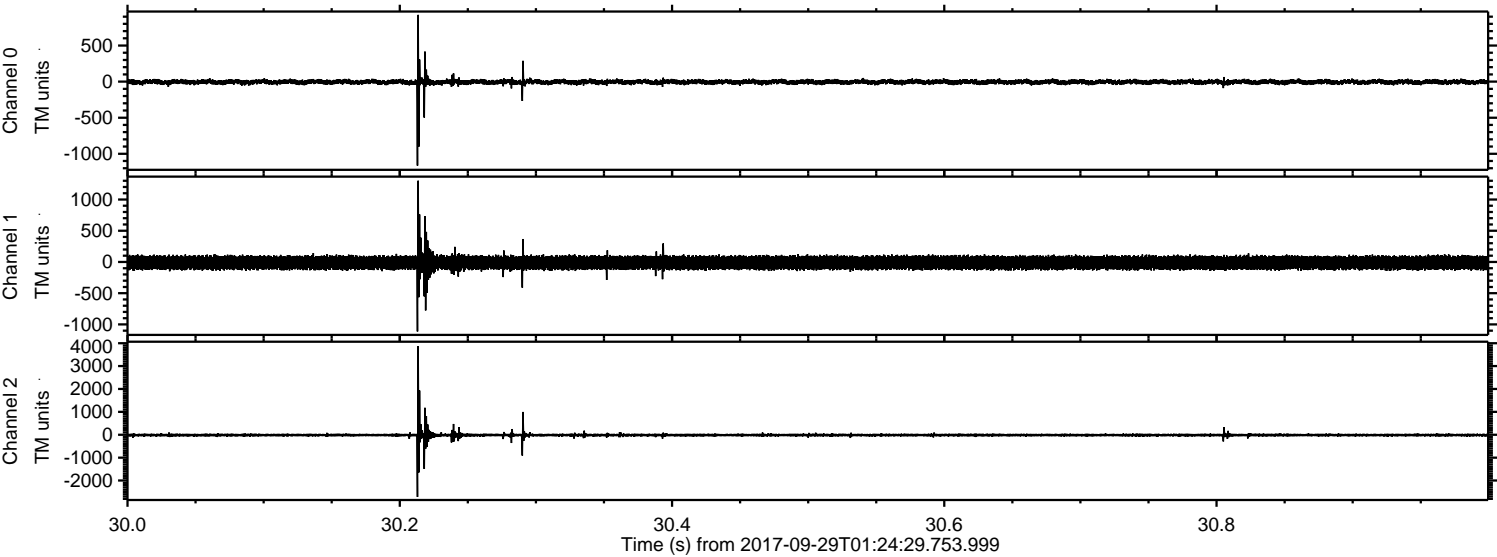



ELMAVAN 3D WAVEFORMS (Measured data sampled at 50 kHz) 51000 packets of 144 samples from 2017-09-29T01:24:29.753.999. Part 106/147

Processed Fri Sep 29 03:32:53 2017 by ELM ver.2012-10-06 from 001\_\_elm20170929\_012428\_\_dat00.bin

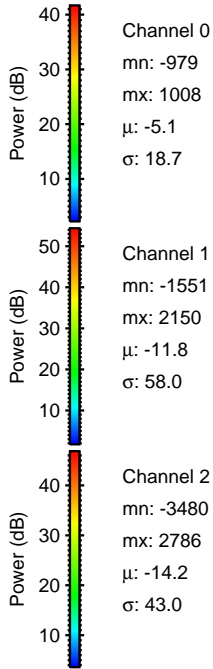
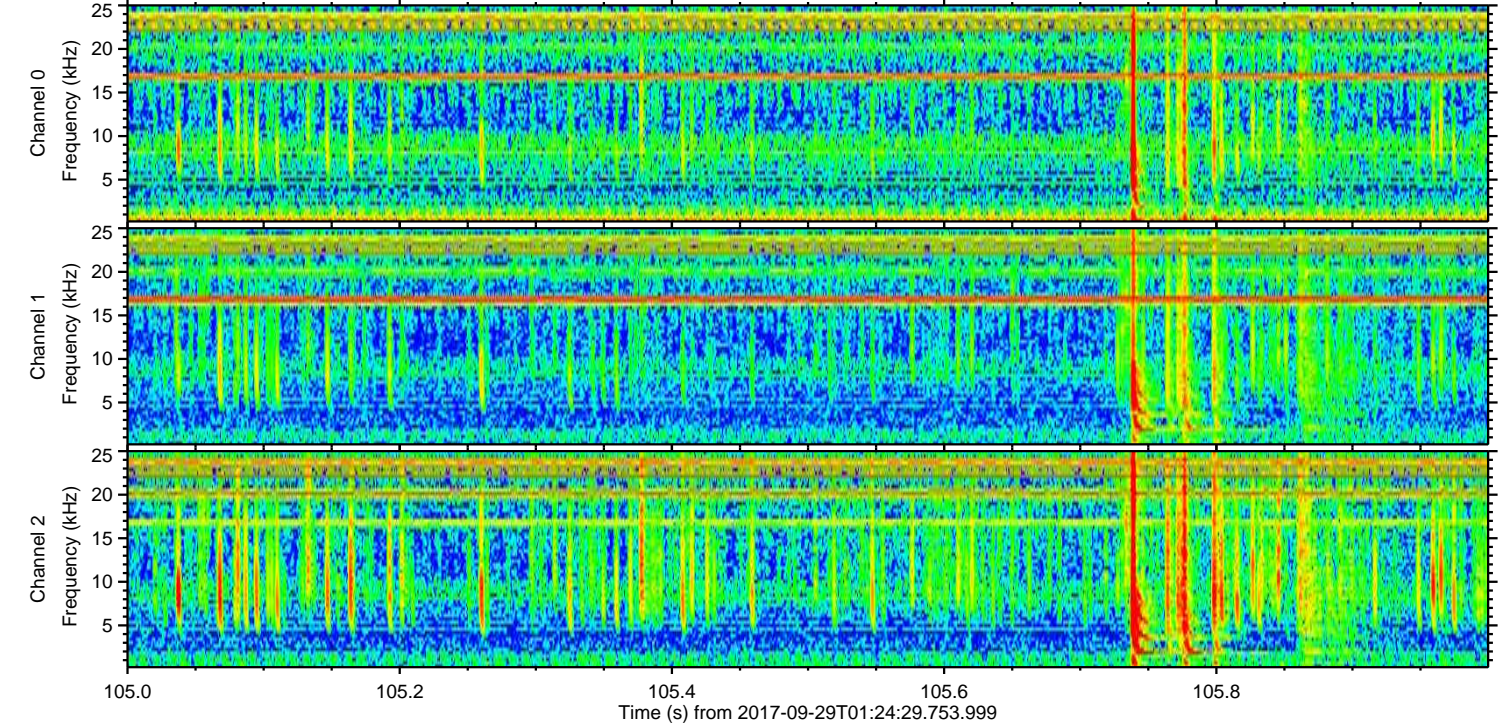
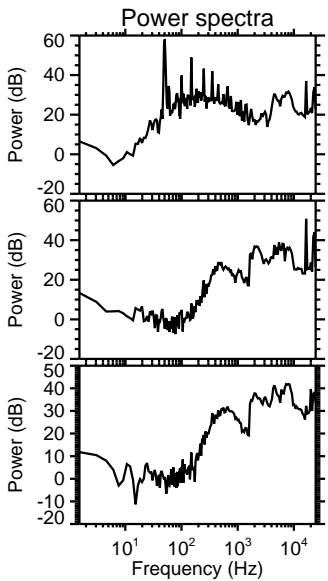
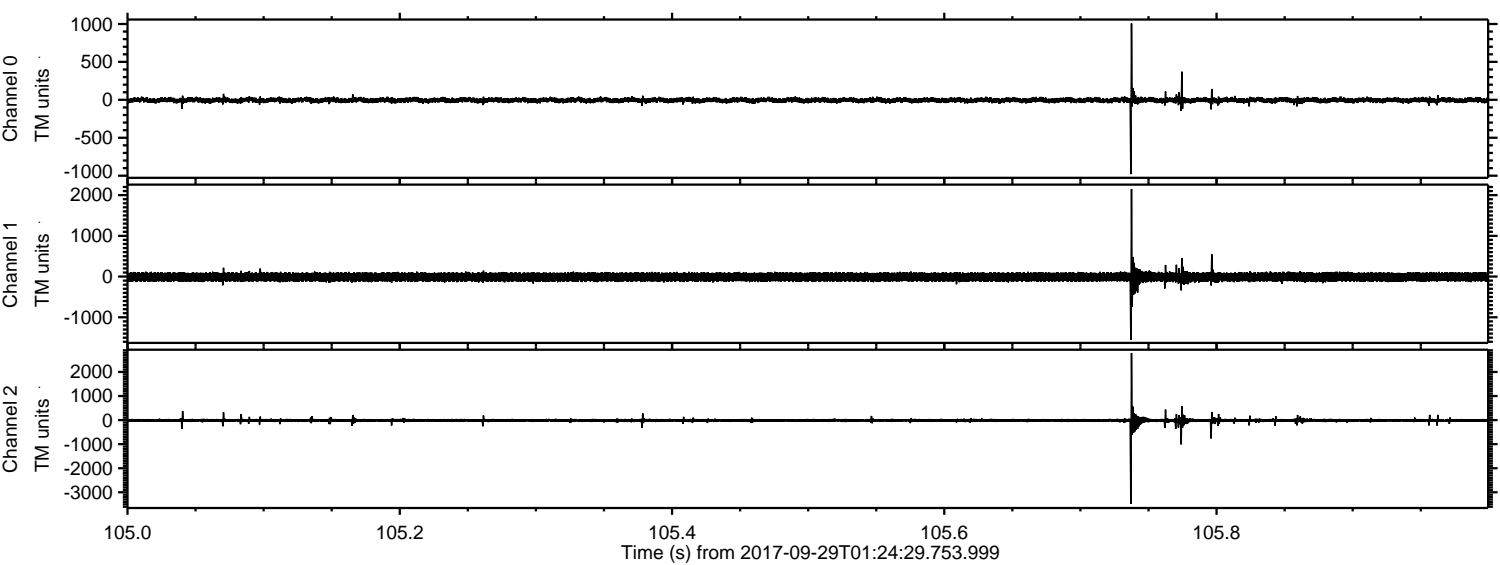

Channel 0  
mn: -979  
mx: 1008  
 $\mu$ : -5.1  
 $\sigma$ : 18.7

Channel 1  
mn: -1551  
mx: 2150  
 $\mu$ : -11.8  
 $\sigma$ : 58.0

Channel 2  
mn: -3480  
mx: 2786  
 $\mu$ : -14.2  
 $\sigma$ : 43.0



ELMAVAN 3D WAVEFORMS (Measured data sampled at 50 kHz) 51000 packets of 144 samples from 2017-09-29T01:24:29.753.999. Part 3/147

Processed Fri Sep 29 03:32:54 2017 by ELM ver.2012-10-06 from 001\_\_elm20170929\_012428\_\_dat00.bin

